

# Exhibit K.

## South Lafourche Airport North Site Wetlands & Cultural Encumbrances



# South Lafourche Airport North Site Wetlands & Cultural Encumbrances

Site Exhibit for  
South Lafourche  
Airport North Site  
Lafourche Parish, LA

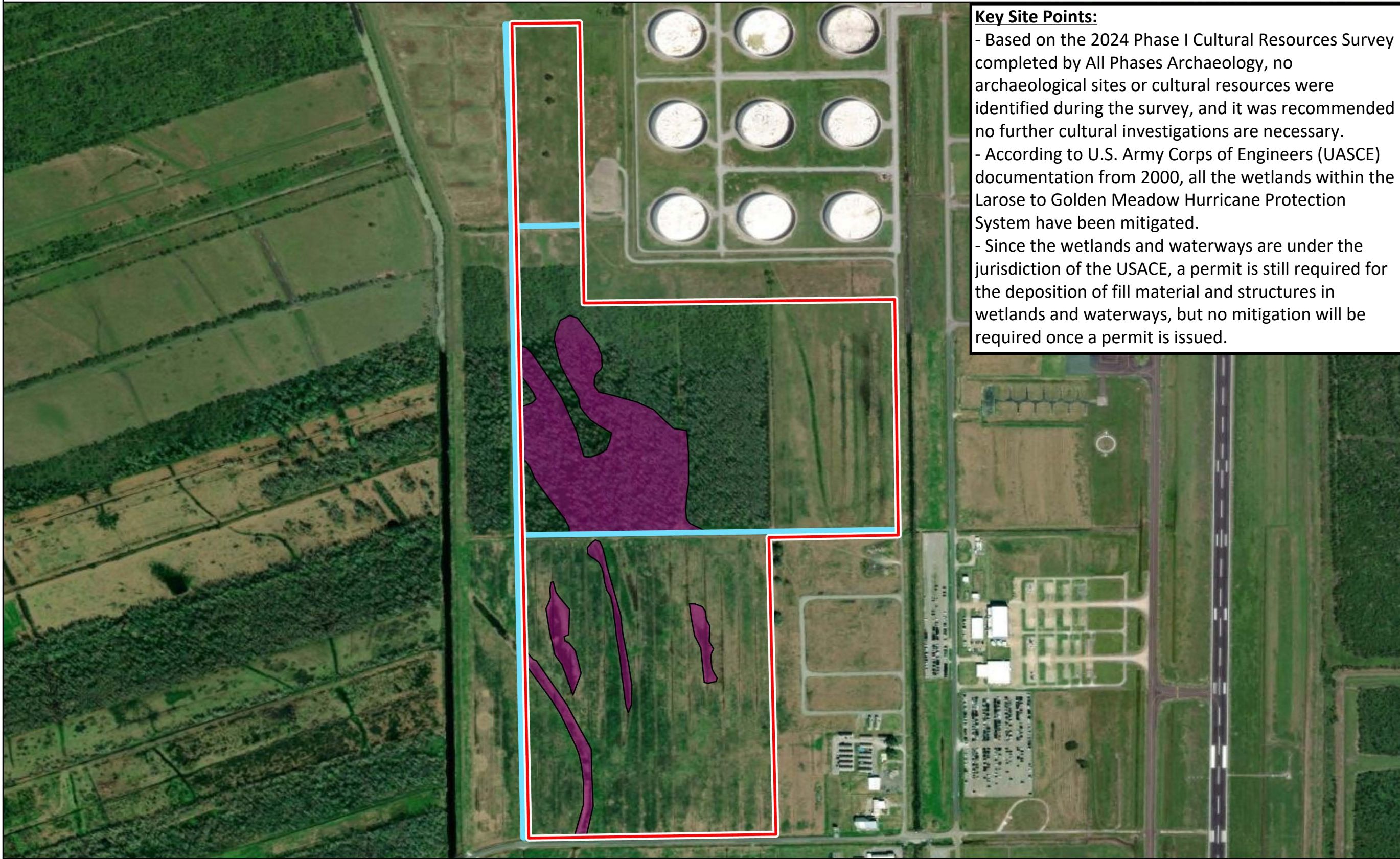

**Key Site Points:**

- Based on the 2024 Phase I Cultural Resources Survey completed by All Phases Archaeology, no archaeological sites or cultural resources were identified during the survey, and it was recommended no further cultural investigations are necessary.
- According to U.S. Army Corps of Engineers (USACE) documentation from 2000, all the wetlands within the Larose to Golden Meadow Hurricane Protection System have been mitigated.
- Since the wetlands and waterways are under the jurisdiction of the USACE, a permit is still required for the deposition of fill material and structures in wetlands and waterways, but no mitigation will be required once a permit is issued.

## SLEC

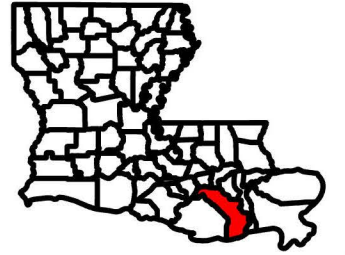

## Legend

- Site Boundary**  
(±166.30 ac.)
  - Potential Jurisdictional Wetlands (Mitigated)**  
(±23.1 ac.)
  - Potential Jurisdictional Non-Wetland Waters of the U.S.** (±10,146 L.F.)
- Major Road**
- Interstate
  - US Highway
  - State Highway



Date: 8/19/2024  
Project Number: 216270  
Drawn By: BMS  
Checked By: EEB

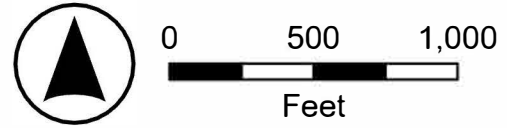

**General Notes:**

- The information presented herein is for planning purposes only. Further detailed due diligence MUST be completed prior to making decisions regarding the site.
- No attempt has been made by CSRS, Inc. to verify site boundary, title, actual legal ownership, deed restrictions, servitudes, easements, or other burdens on the property, other than that furnished by the client or his representative.
- Transportation data from 2023 TIGER datasets via U.S. Census Bureau at <https://www.census.gov/geographies/mapping-files/time-series/geo/tiger-line-file.html>.
- Aerial imagery is compiled from multiple different sources to create one cohesive image and may not reflect current ground conditions.
- Potential wetland data was derived from the 2023 Wetland Delineation Report completed by ECS Southeast, LLC.
- According to the 2024 Phase I Cultural Resources Survey completed by All Phases Archaeology LLC, the survey did not identify any archaeological sites or cultural resources, and no further cultural investigations are recommended.

P:\216270\South Lafourche Airport Certification\_North\CADGIS\_templates\GIS\South