

Exhibit U. Lake Charles Regional Airport Site Soils Conservation Service Map



Lake Charles Regional Airport Site Soils Conservation Service Map

Lake Charles Regional
Airport Site
Calcasieu Parish, LA

SWLA

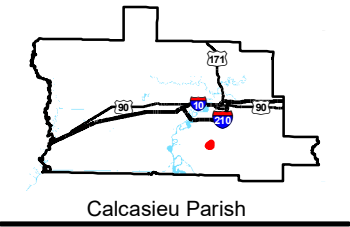
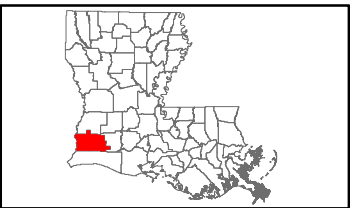

LEGEND

- Site Boundary
- Soil Type**
- Cr - Crowley-Vidrine complex, 0 to 1 percent slopes (5% hydric)
- Lt - Prairieland silt loam, 0 to 1 percent slopes, rarely flooded (82% hydric)
- Mt - Mowata-Vidrine complex, 0 to 1 percent slopes, rarely flooded (65% hydric)
- W - Water
- Existing Roadway**
- Rural State Highway
- Local Roads
- Stream or River

P:\214135\SWLA Certified Sites\Lake Charles Regional Airport Site\CAD\GIS templates\GIS\Exhibit U Lake Charles Regional Airport Site Soils Conservation Service Map.mxd

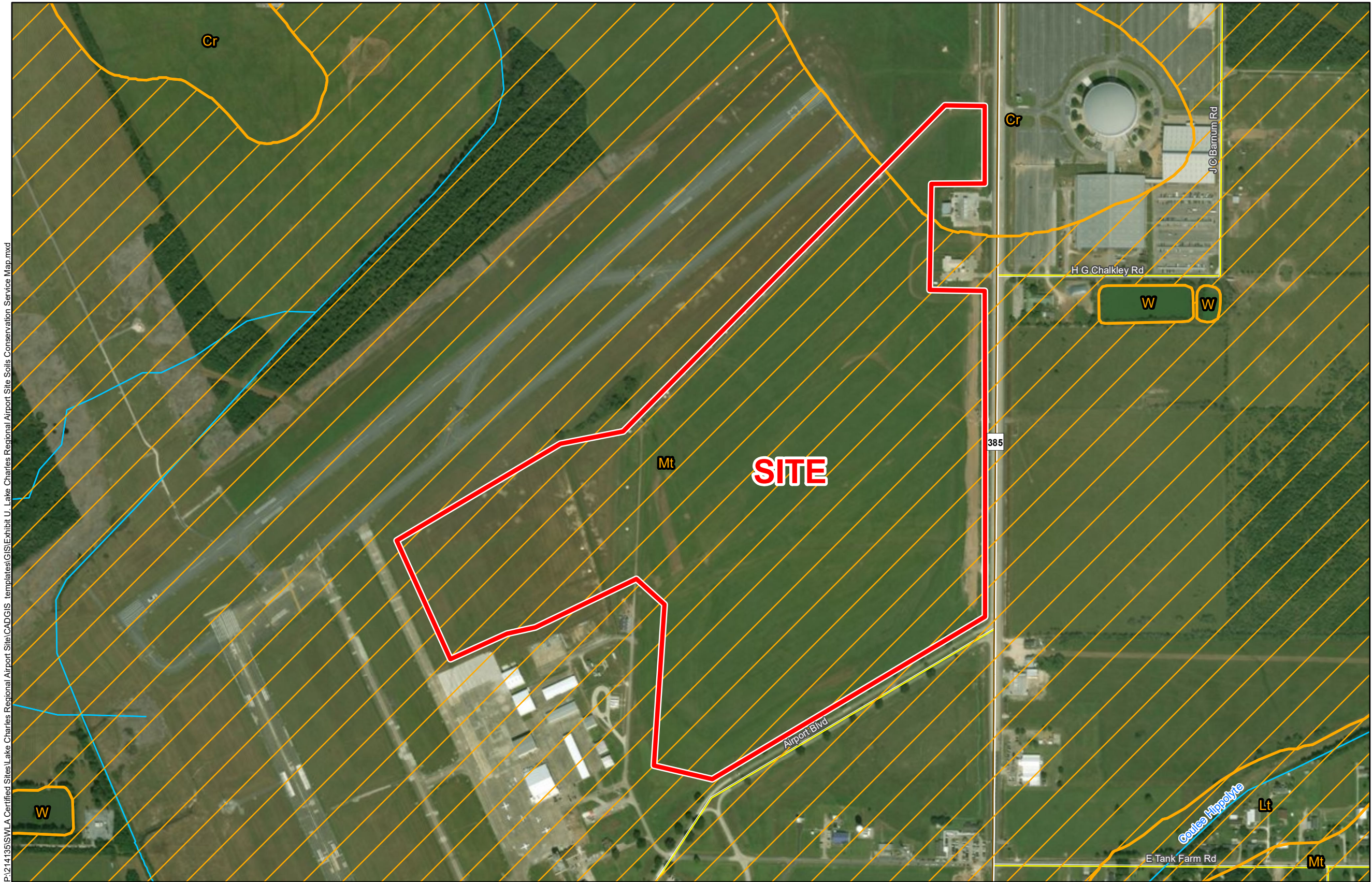

General Notes:

1. No attempt has been made by CSRS, Inc. to verify site boundary, title, actual legal ownership, deed restrictions, servitudes, easements, or other burdens on the property, other than that furnished by the client or his representative.
2. Transportation data from 2013 TIGER datasets via U.S. Census Bureau at <ftp://ftp2.census.gov/geo/tiger/TIGER2013>.
3. Soils data from USDA SSURGO website: <http://websoilsurvey.sc.egov.usda.gov/App/WebSoilSurvey.aspx>.
4. 2015 aerial imagery from USDA-APFO National Agricultural Inventory Project (NAIP) and may not reflect current ground conditions.



Scale 1:7,000
0 375 750 Feet



Date: 3/28/2018
Project Number: 214135
Drawn By: EEB
Checked By: TMK



6767 Perkins Road Suite 200 Baton Rouge, LA 70808
Telephone: 225 769-0546 Fax: 225 767-0060
www.csrsonline.com