

# Exhibit E.

## Kitchco Ryans Way Property Rights of Way Exhibit





Kitchco Ryans Way Property Rights of Way Exhibit

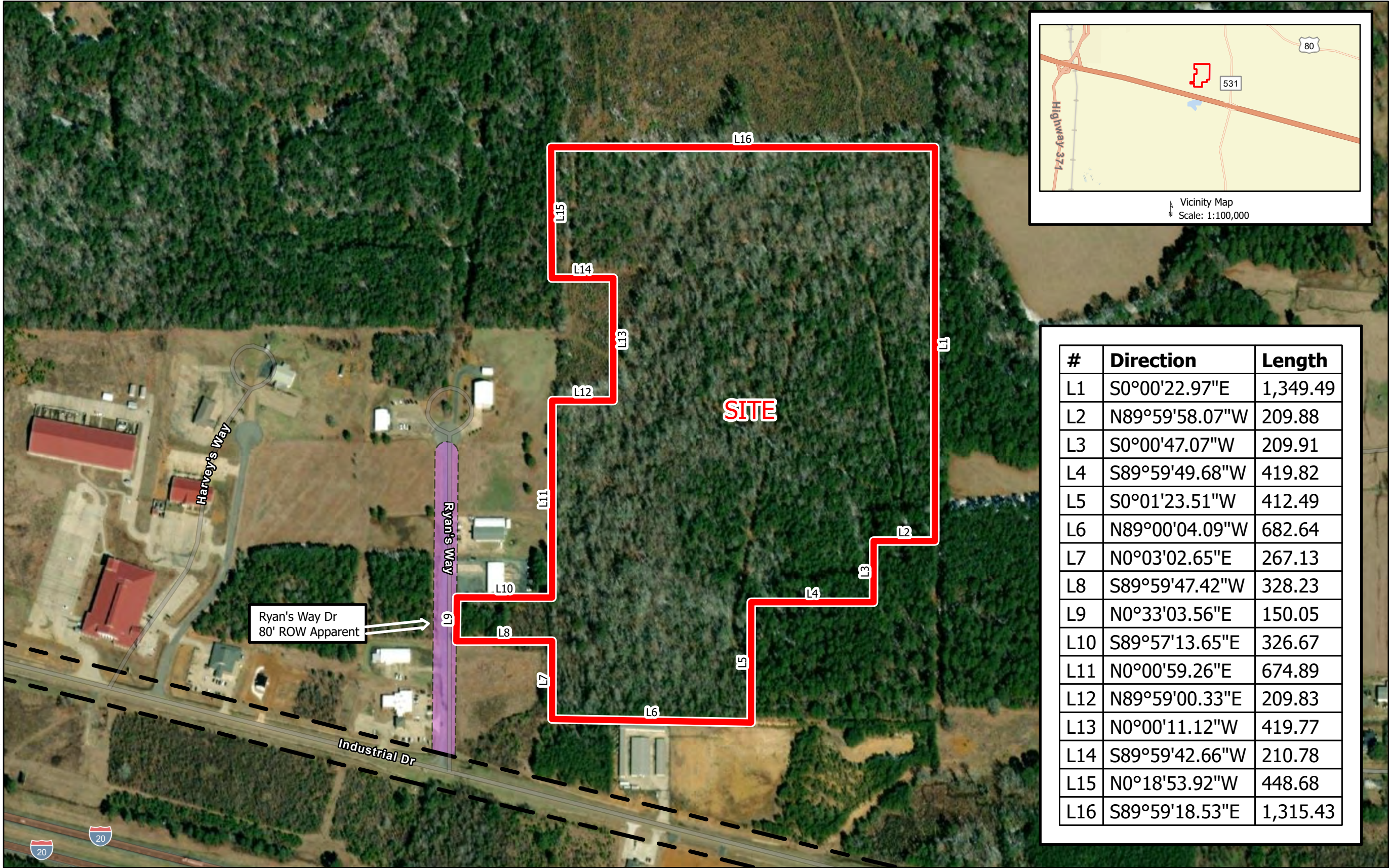

#	Direction	Length
L1	S0°00'22.97"E	1,349.49
L2	N89°59'58.07"W	209.88
L3	S0°00'47.07"W	209.91
L4	S89°59'49.68"W	419.82
L5	S0°01'23.51"W	412.49
L6	N89°00'04.09"W	682.64
L7	N0°03'02.65"E	267.13
L8	S89°59'47.42"W	328.23
L9	N0°33'03.56"E	150.05
L10	S89°57'13.65"E	326.67
L11	N0°00'59.26"E	674.89
L12	N89°59'00.33"E	209.83
L13	N0°00'11.12"W	419.77
L14	S89°59'42.66"W	210.78
L15	N0°18'53.92"W	448.68
L16	S89°59'18.53"E	1,315.43

**CSRS**  
8555 United Plaza Blvd.  
Baton Rouge, Louisiana, 70809  
Telephone: 225-831-2163  
www.csrinc.com

Project:  
Kitchco Ryans Way  
Webster Parish, Louisiana

Client:  
north louisiana  
economic partnership

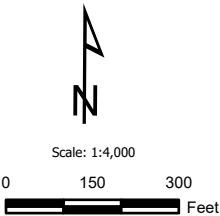

Revisions:

#	Date	Description

LEGEND      Key Plan:

- Site Boundary (51.46 Ac.±)
- Reference Roads
- Mapped Easements
- Plotted Right of Way
- Off Site Right Of Way

Sheet Title:  
Property Rights of Way  
Aerial Exhibit

Date: 1/20/2022  
Project Number: 214094  
Drawn By: WNT  
Checked By: ....  
Sheet:

GENERAL NOTES:  
1. No attempt has been made by CSRS, Inc. to verify title, actual legal ownership, deed restrictions, servitudes, easements, or other burdens on the property, other than that furnished by the client or their representatives.  
2. The depicted exhibit is based on the Webster Parish Clerk of Court Recordings researched from June 11, 1957 to December 30, 2004.  
3. This exhibit is not a property boundary survey, and is not intended to meet the Louisiana standards of practice for property boundary surveys. Bearing and distances of tracts were obtained from documents referenced above.  
4. The coordinate system used is NAD83 Louisiana State Plane North(US feet).  
5. Rights of Way, Easements, and Servitudes are shown hereon have not been verified in the field and any shown are for general locative information only.