CSRS | BUILDING STRONGER, SMARTER COMMUNITIES TOGETHER.

Exhibit HH.
Crosspoint South Site
Field Visit Photo Index

LOUISIANA ECONOMIC DEVELOPMENT CERTIFIED SITE

GREATER NEW ORLEANS INC
REGIONAL ECONOMIC DEVELOPMENT

Crosspoint South Site Field Visit Photo Index

Crosspoint South Site
Tangipahoa Parish, LA

GNO

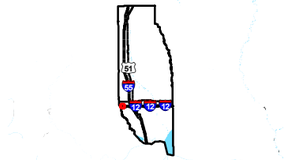

LEGEND

Photos

Site Boundary (19.94 Ac. ±)

Parish Boundary

Existing Roadway

Interstate

Rural State Highway

Local Roads

GREATER NEW ORLEANS INC
REGIONAL ECONOMIC DEVELOPMENT

Date:	1/15/2021
Project Number:	214094
Drawn By:	SEW
Checked By:	EEB

CSRS

General Notes:
1. No attempt has been made by CSRS, Inc. to verify site boundary, title, actual legal ownership, deed restrictions, servitudes, easements, or other burdens on the property, other than that furnished by the client or his representative.
2. Transportation data from 2013 TIGER datasets via U.S. Census Bureau at ftp://ftp2.census.gov/geo/tiger/TIGER2013.
3. 2015 aerial imagery from USDA-APFO National Agricultural Inventory Project (NAIP) and may not reflect current ground conditions.

N

Scale 1:3,000

0 160 320 Feet

P:\214094\GNO Certified Sites Program\Crosspoint South Site\Existing_Utility_Research\Site Visit 12-21-2020\Exhibit H1_Site Field Visit Photo Index.mxd

Photo Index: 1

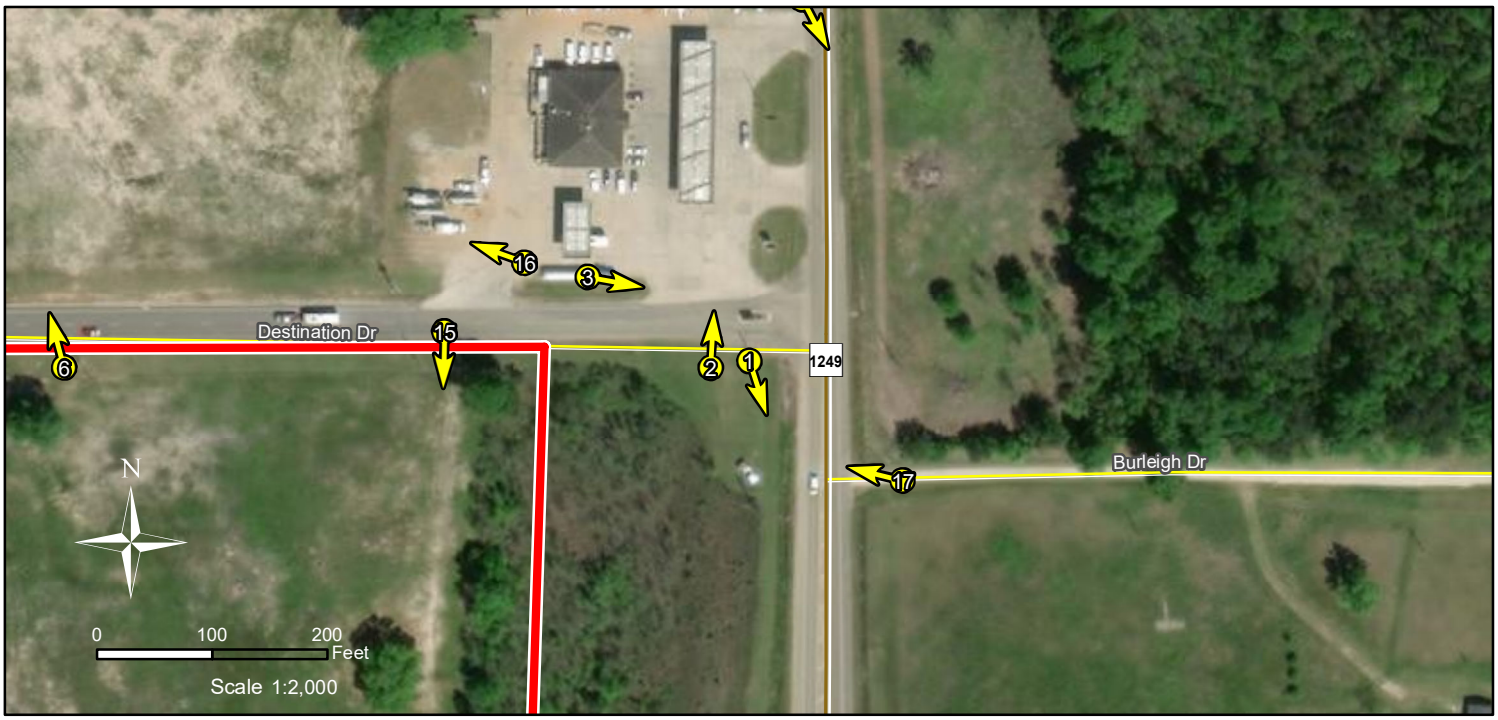

P:\214094\GNO Certified Sites Program\Crosspoint South Site\Existing_Utility_Research\Site Visit 12-21-2020\Field Photo Index.mxd

Photo Index: 2

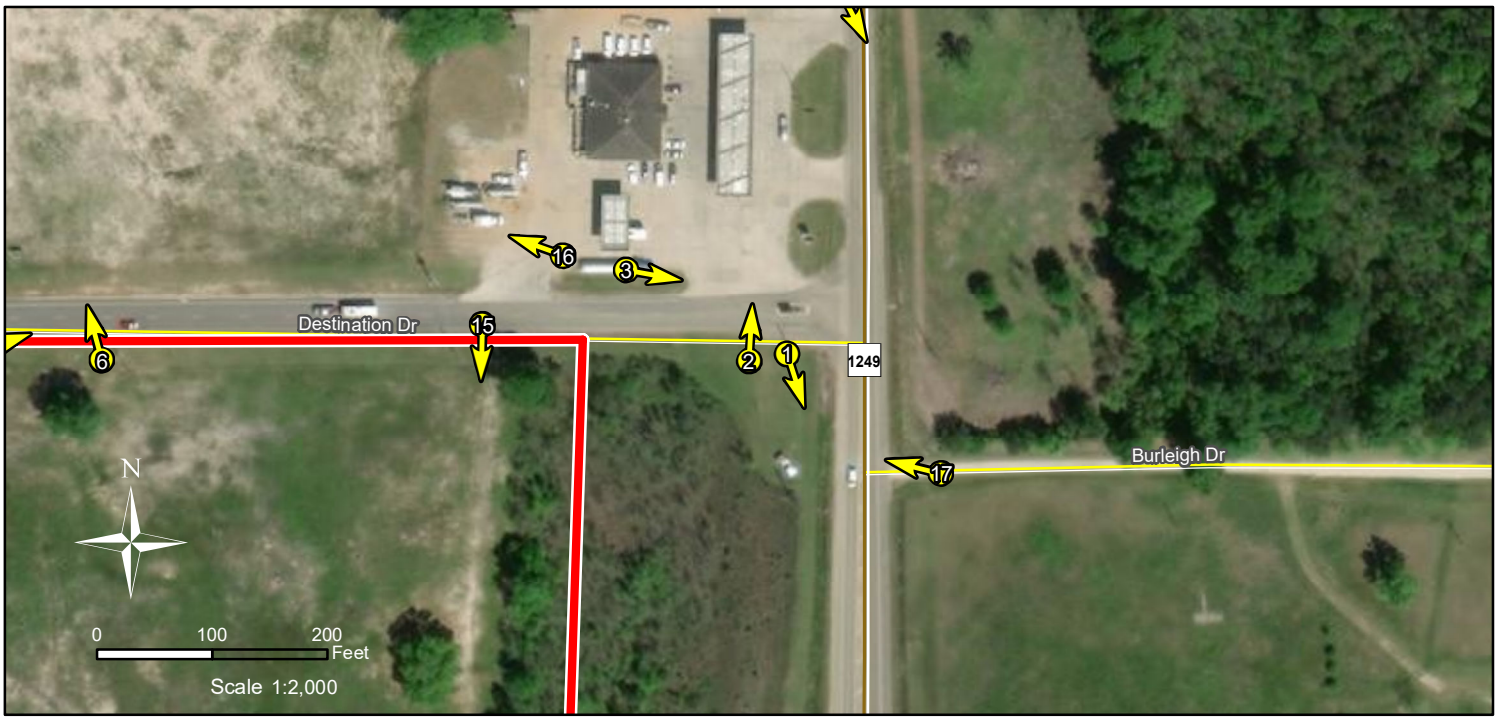

P:\214094\GNO Certified Sites Program\Crosspoint South Site\Existing_Utility_Research\Site Visit 12-21-2020\Field Photo Index.mxd

Photo Index: 3

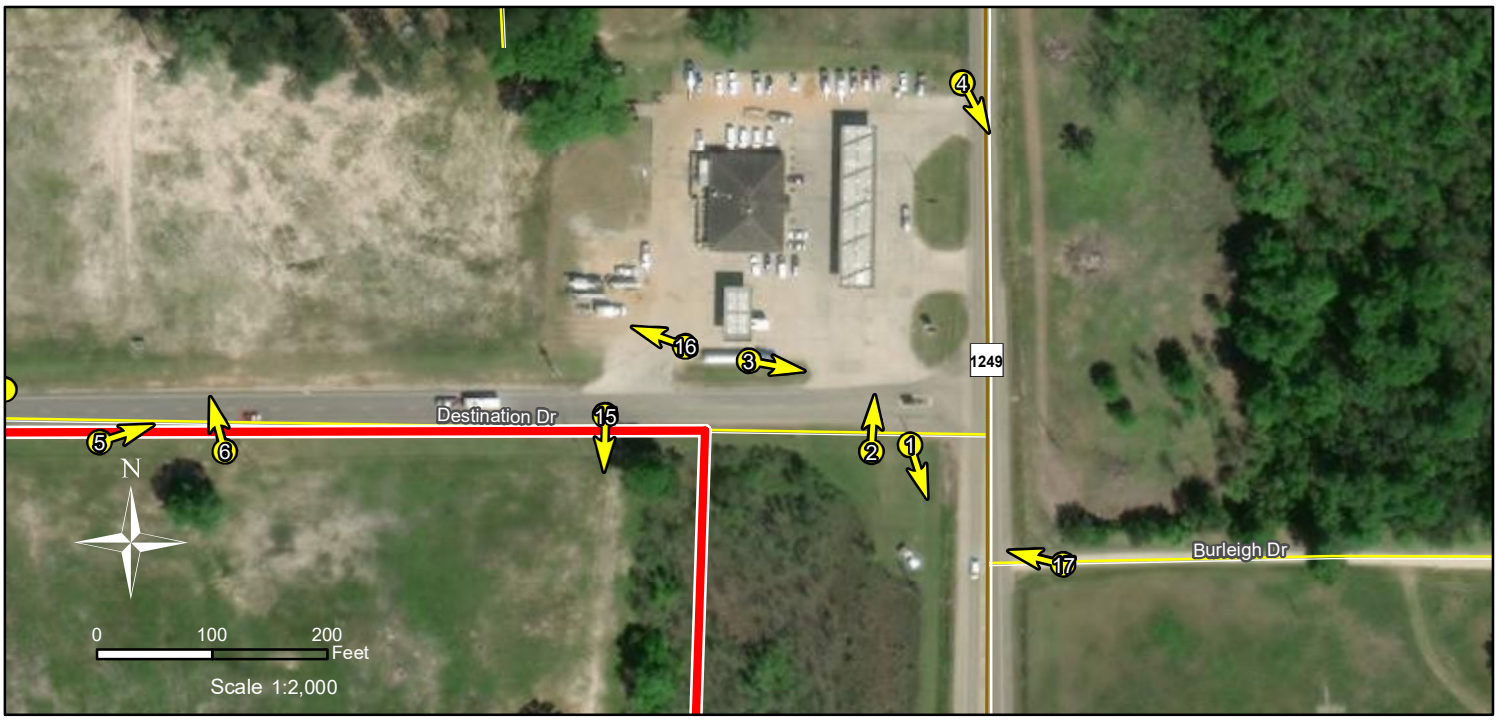

P:\214094\GNO Certified Sites Program\Crosspoint South Site\Existing_Utility_Research\Site Visit 12-21-2020\Field Photo Index.mxd

Photo Index: 4

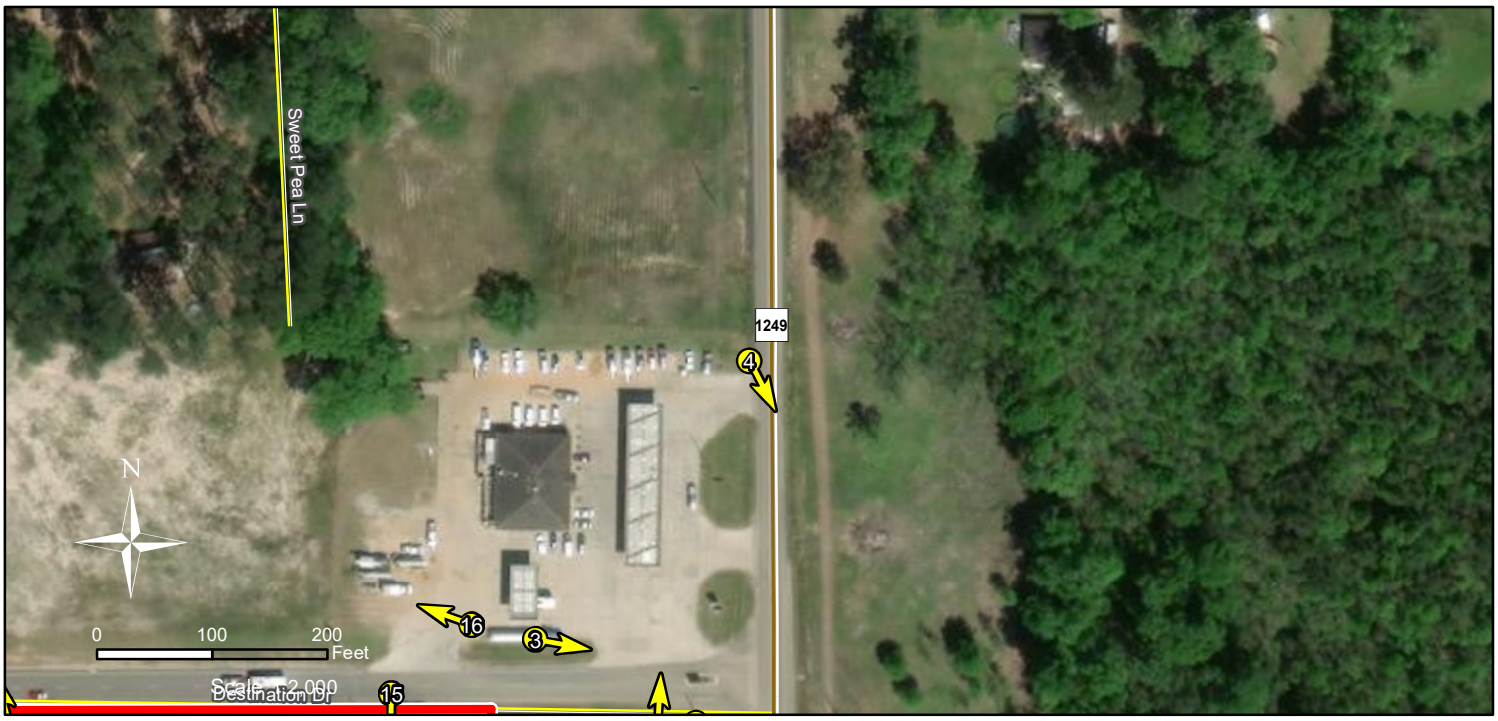

P:\214094\GNO Certified Sites Program\Crosspoint South Site\Existing_Utility_Research\Site Visit 12-21-2020\Field Photo Index.mxd

Photo Index: 5

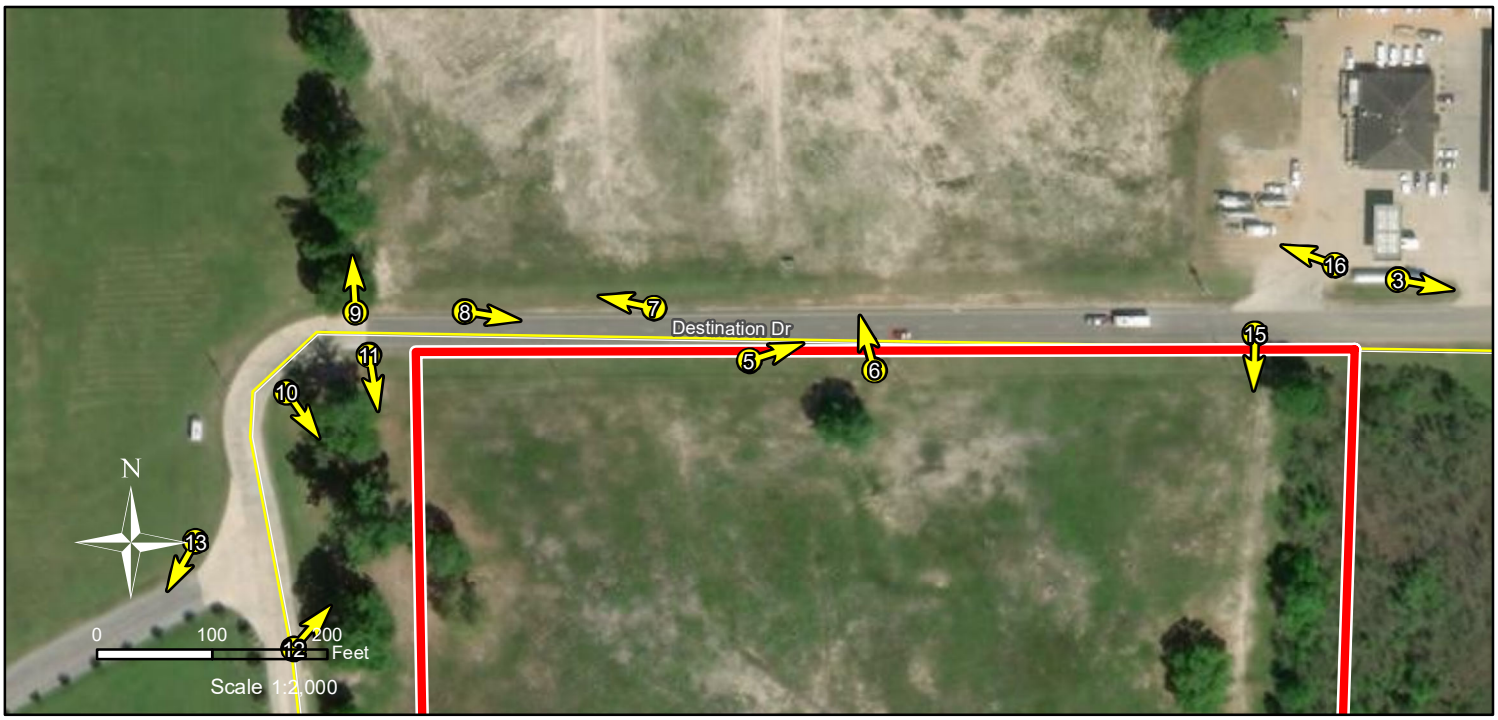

P:\214094\GNO Certified Sites Program\Crosspoint South Site\Existing_Utility_Research\Site Visit 12-21-2020\Field Photo Index.mxd

Photo Index: 6

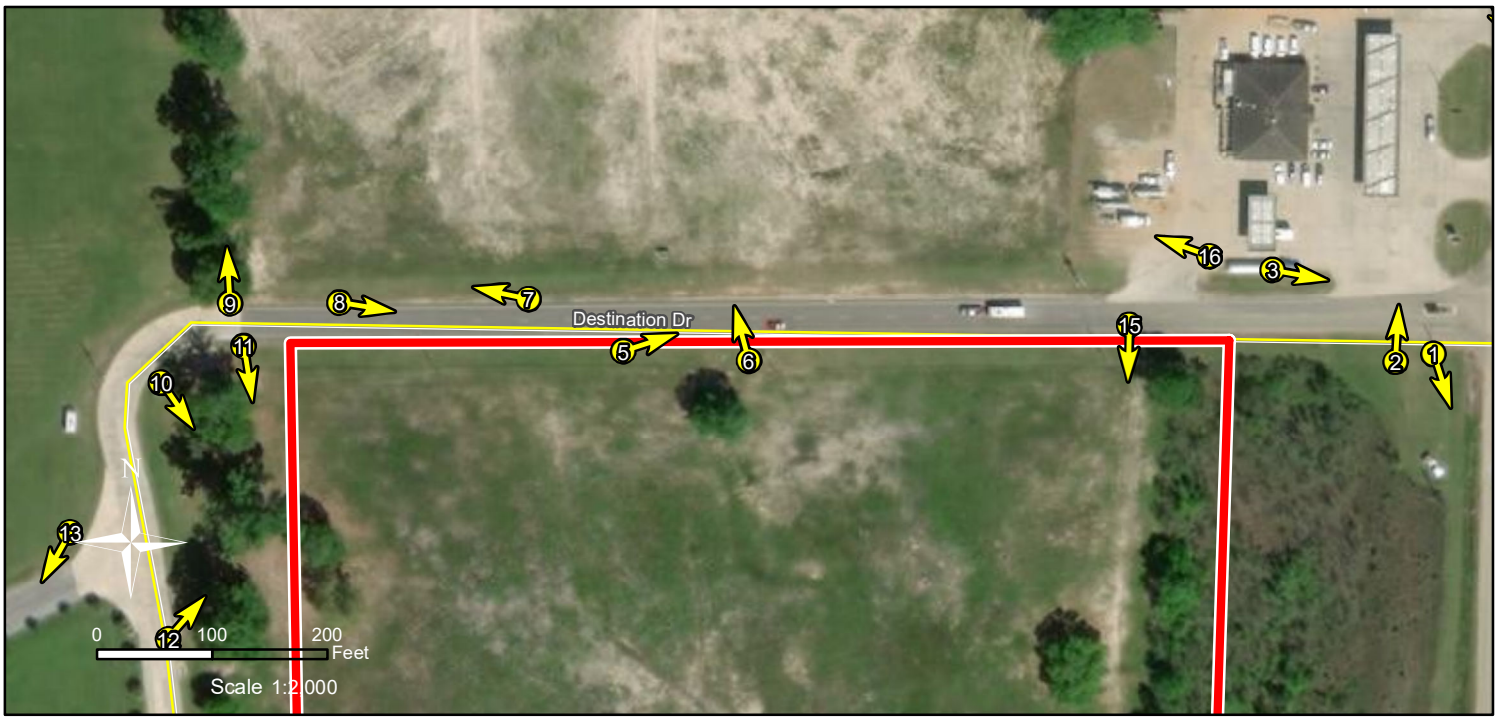

P:\214094\GNO Certified Sites Program\Crosspoint South Site\Existing_Utility_Research\Site Visit 12-21-2020\Field Photo Index.mxd

Photo Index: 7

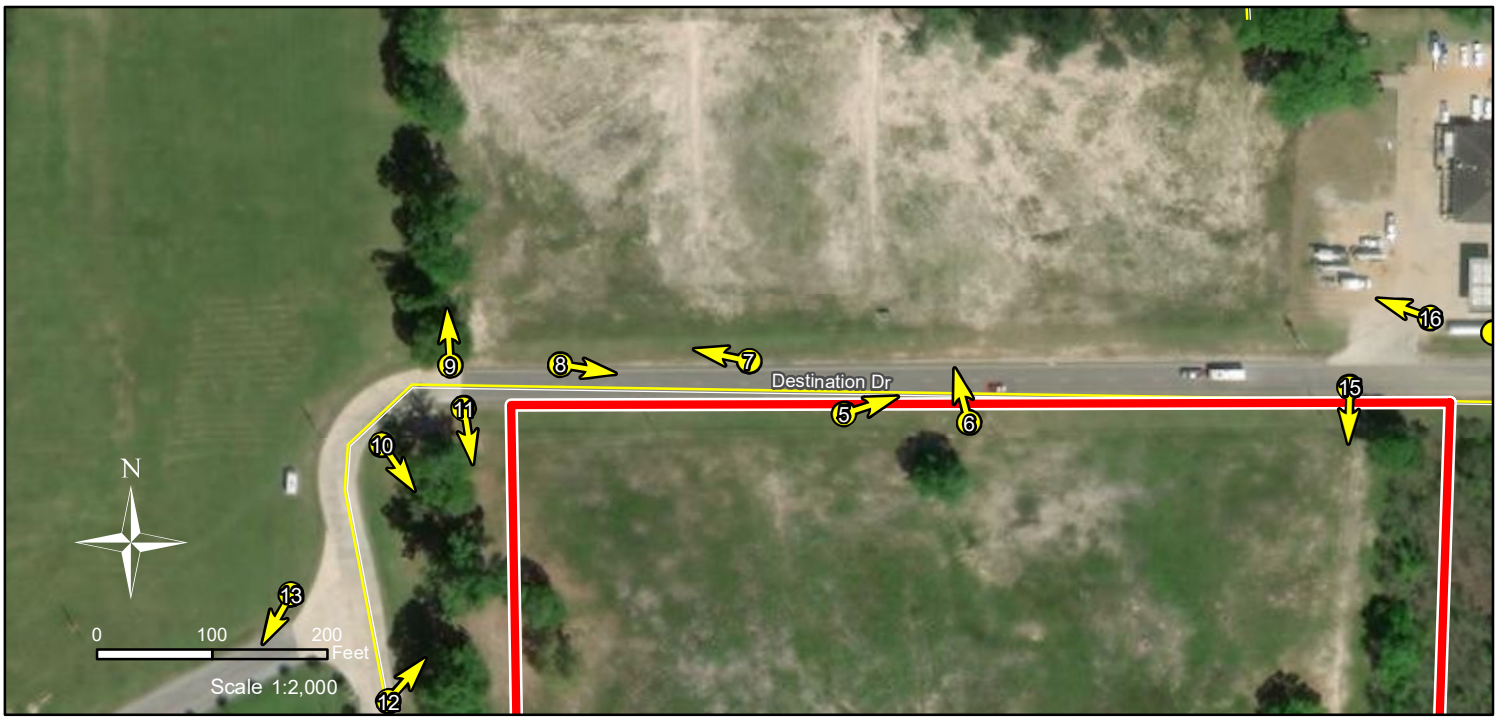

P:\214094\GNO Certified Sites Program\Crosspoint South Site\Existing_Utility_Research\Site Visit 12-21-2020\Field Photo Index.mxd

Photo Index: 8

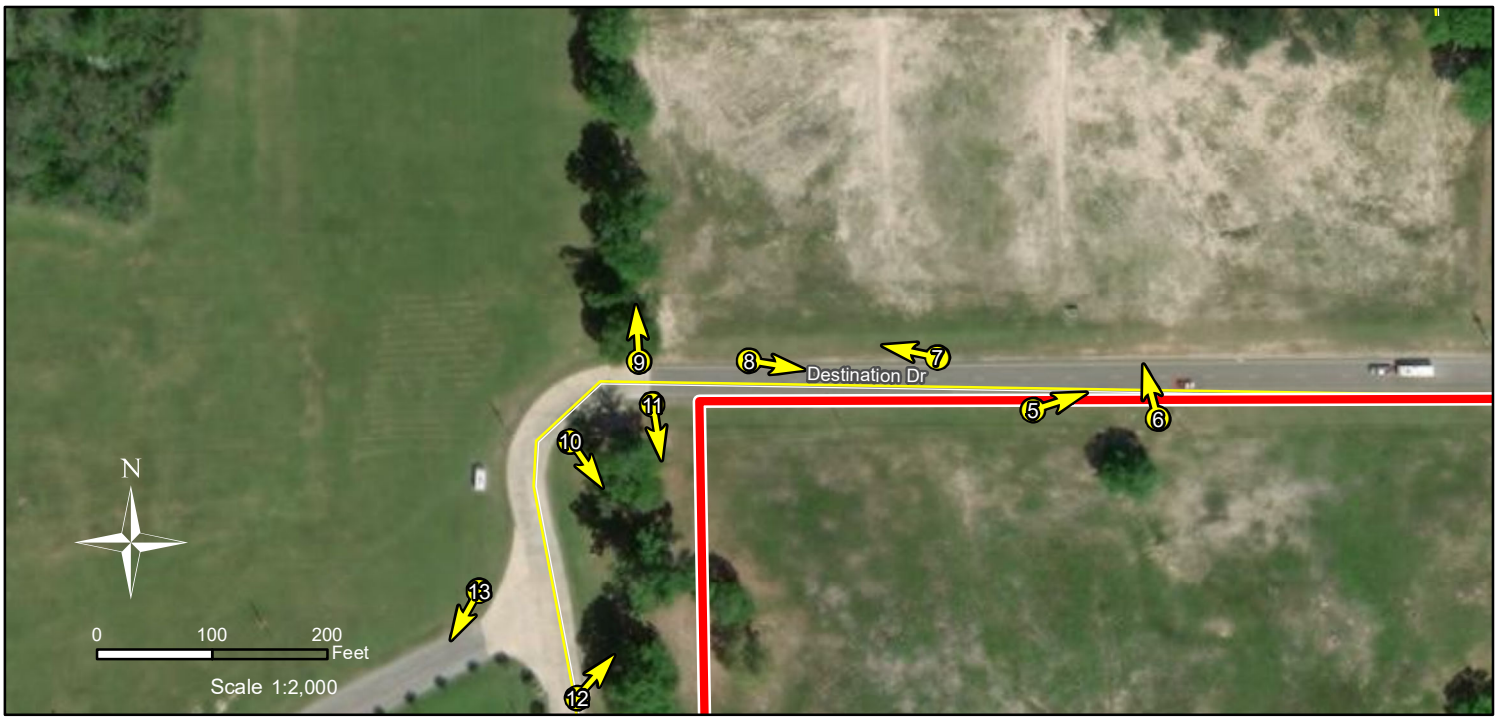

P:\214094\GNO Certified Sites Program\Crosspoint South Site\Existing_Utility_Research\Site Visit 12-21-2020\Field Photo Index.mxd

Photo Index: 9

P:\214094\GNO Certified Sites Program\Crosspoint South Site\Existing_Utility_Research\Site Visit 12-21-2020\Field Photo Index.mxd

Photo Index: 10

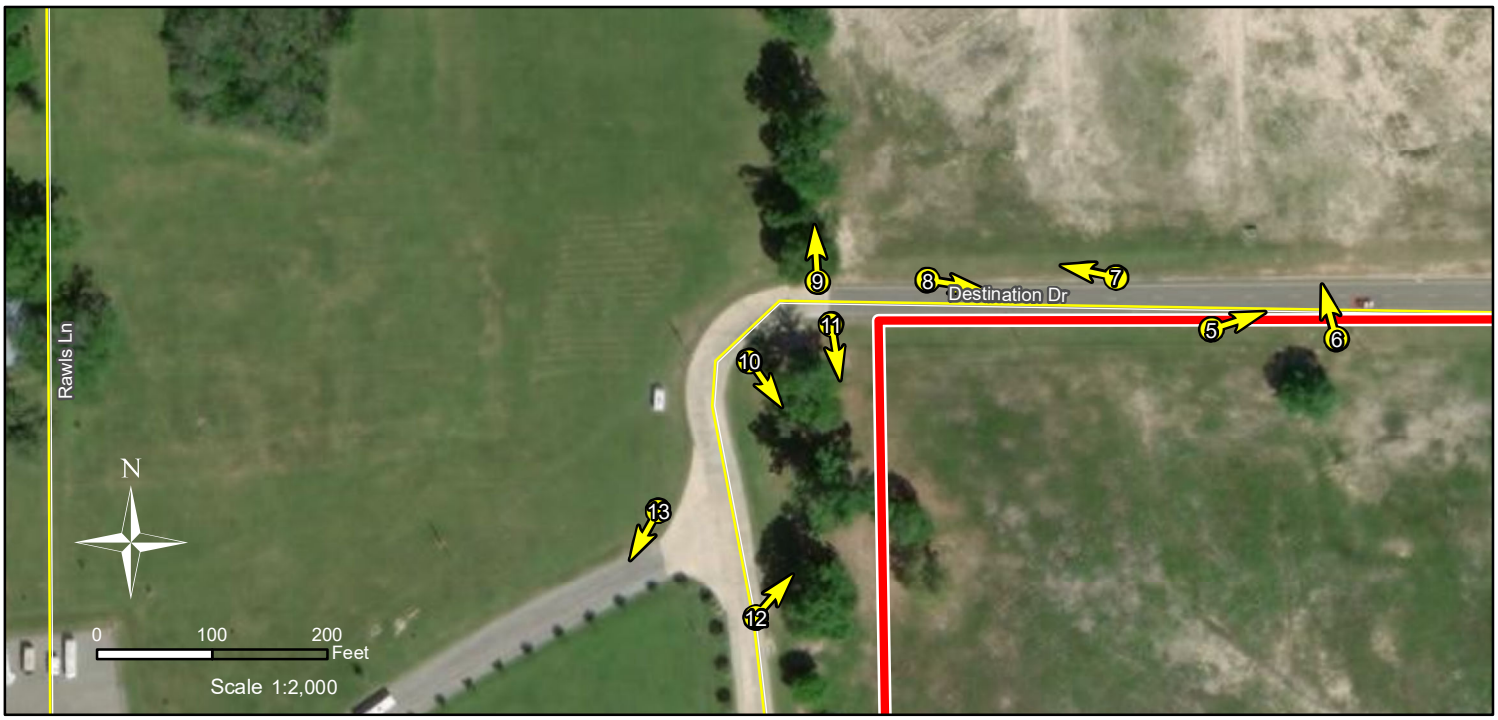

P:\214094\GNO Certified Sites Program\Crosspoint South Site\Existing_Utility_Research\Site Visit 12-21-2020\Field Photo Index.mxd

Photo Index: 11

P:\214094\GNO Certified Sites Program\Crosspoint South Site\Existing_Utility_Research\Site Visit 12-21-2020\Field Photo Index.mxd

Photo Index: 12

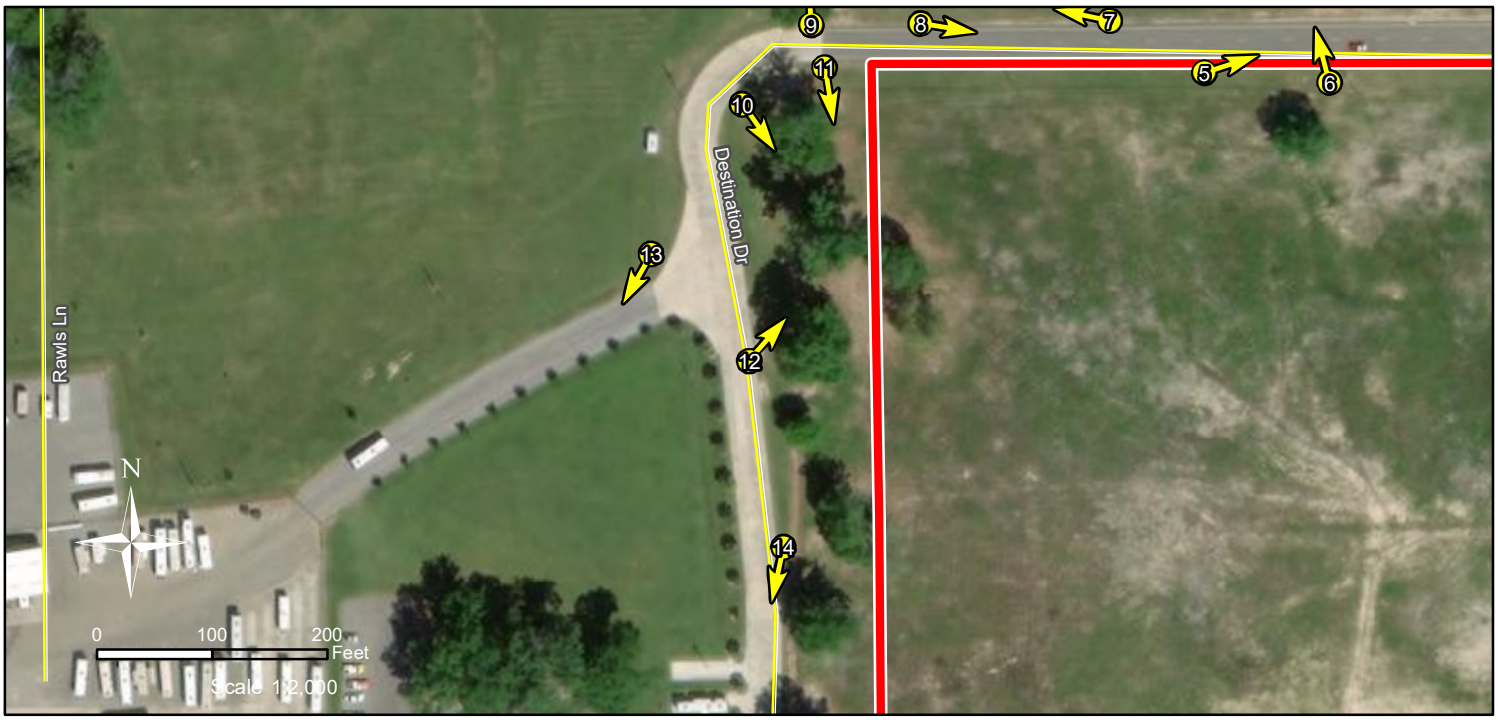

P:\214094\GNO Certified Sites Program\Crosspoint South Site\Existing_Utility_Research\Site Visit 12-21-2020\Field Photo Index.mxd

Photo Index: 13

P:\214094\GNO Certified Sites Program\Crosspoint South Site\Existing_Utility_Research\Site Visit 12-21-2020\Field Photo Index.mxd

Photo Index: 14

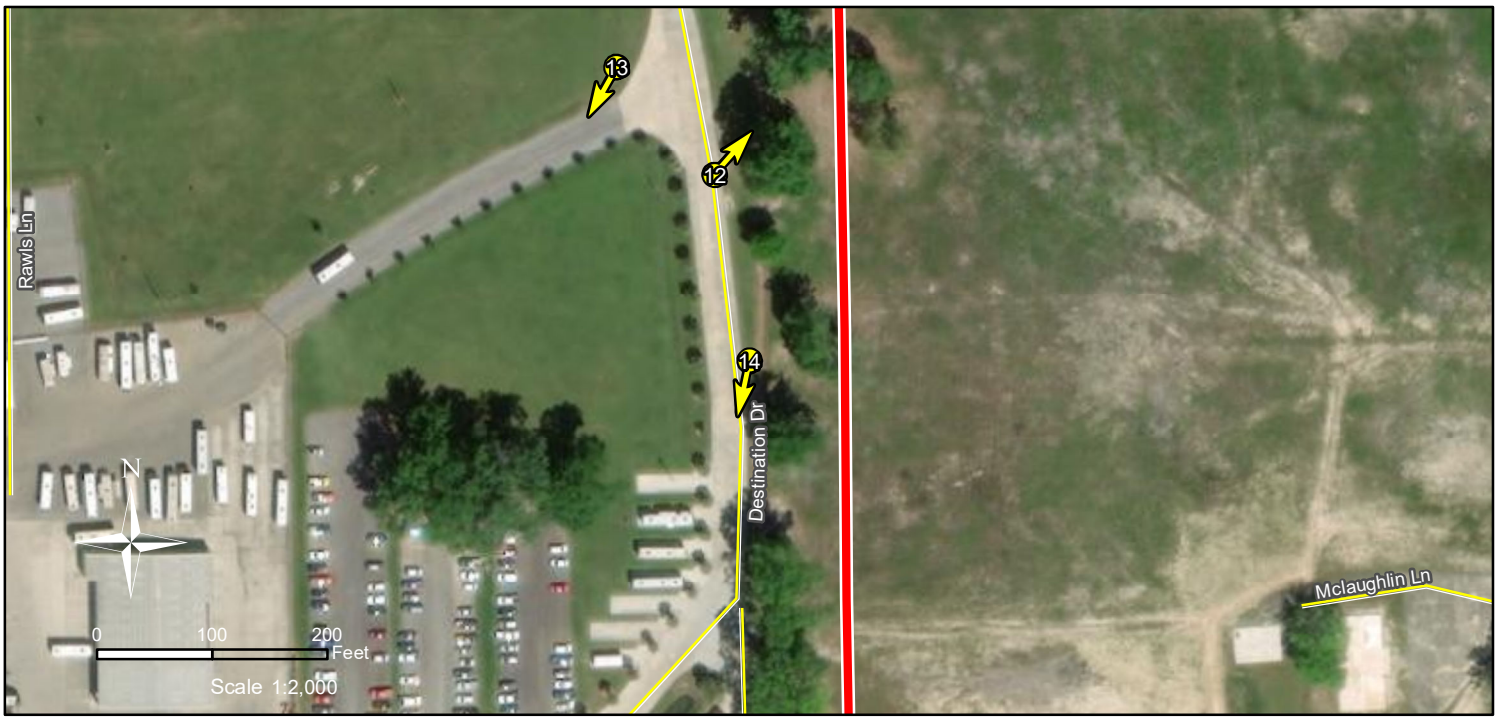

P:\214094\GNO Certified Sites Program\Crosspoint South Site\Existing_Utility_Research\Site Visit 12-21-2020\Field Photo Index.mxd

Photo Index: 15

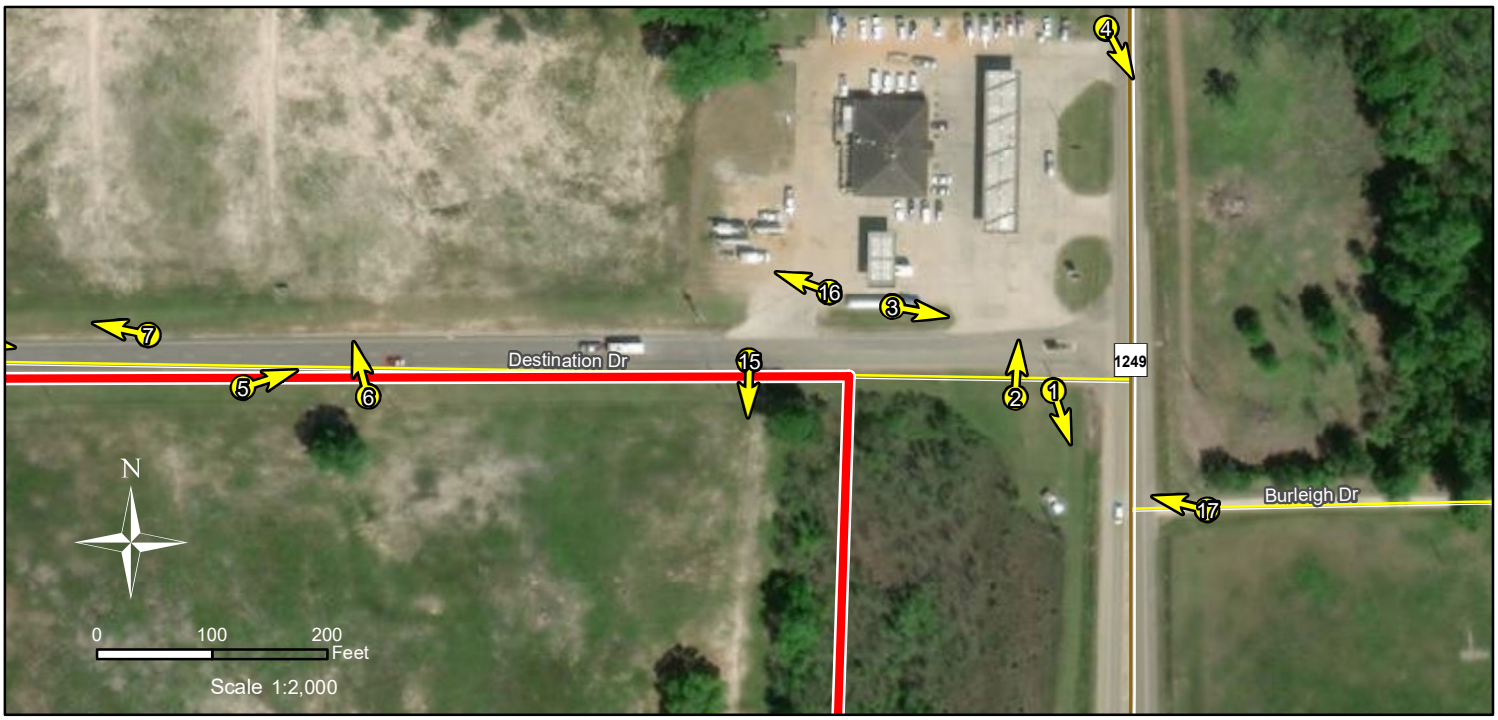

P:\214094\GNO Certified Sites Program\Crosspoint South Site\Existing_Utility_Research\Site Visit 12-21-2020\Field Photo Index.mxd

Photo Index: 16

P:\214094\GNO Certified Sites Program\Crosspoint South Site\Existing_Utility_Research\Site Visit 12-21-2020\Field Photo Index.mxd

Photo Index: 17

P:\214094\GNO Certified Sites Program\Crosspoint South Site\Existing_Utility_Research\Site Visit 12-21-2020\Field Photo Index.mxd

Photo Index: 18

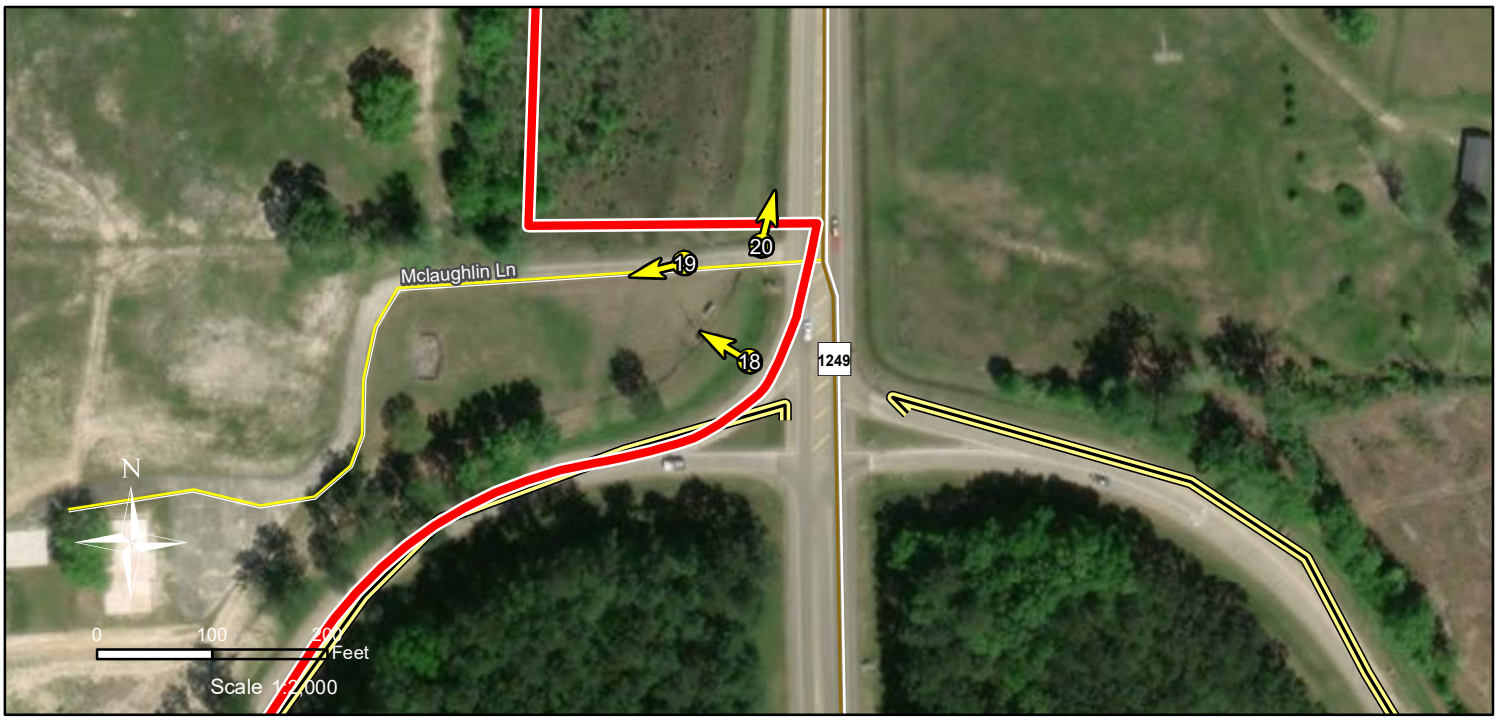

P:\214094\GNO Certified Sites Program\Crosspoint South Site\Existing_Utility_Research\Site Visit 12-21-2020\Field Photo Index.mxd

Photo Index: 19

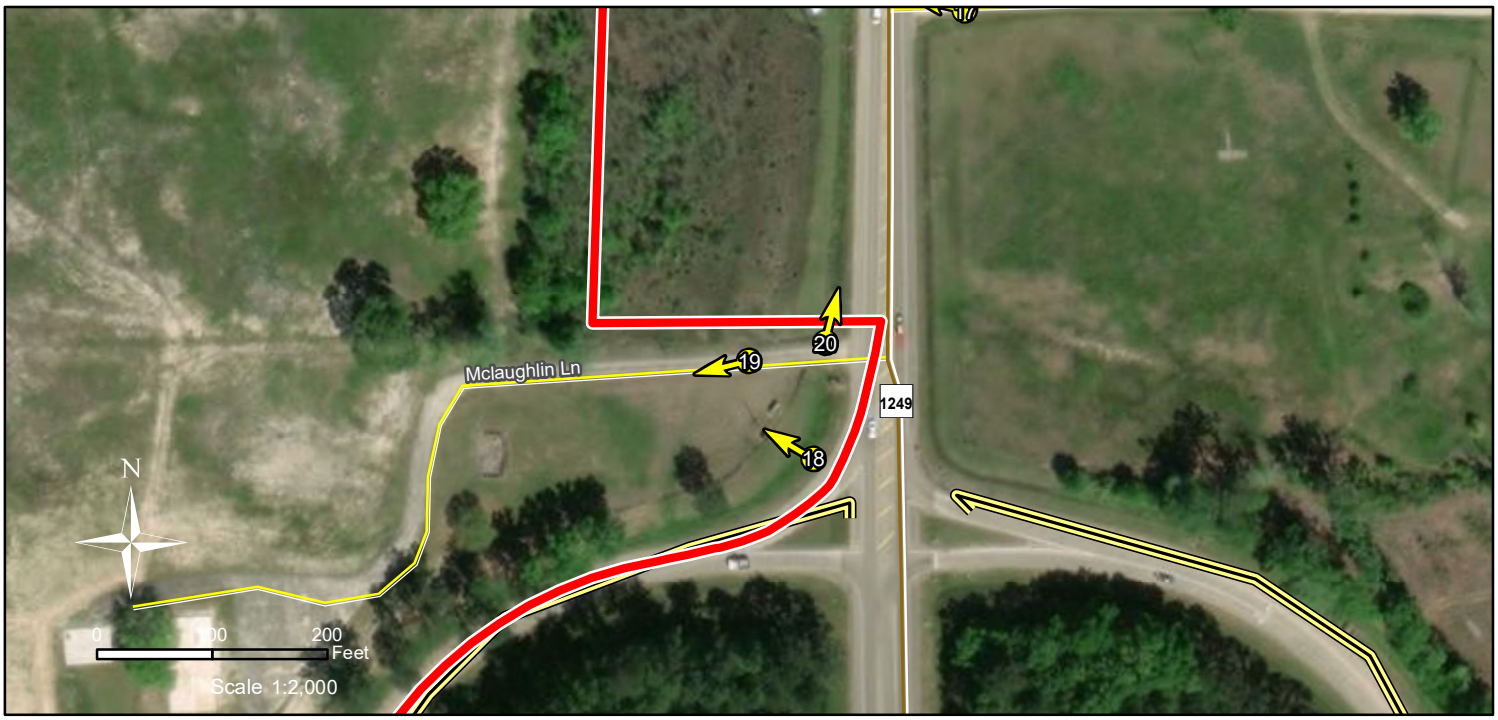

P:\214094\GNO Certified Sites Program\Crosspoint South Site\Existing_Utility_Research\Site Visit 12-21-2020\Field Photo Index.mxd

Photo Index: 20

P:\214094\GNO Certified Sites Program\Crosspoint South Site\Existing_Utility_Research\Site Visit 12-21-2020\Field Photo Index.mxd