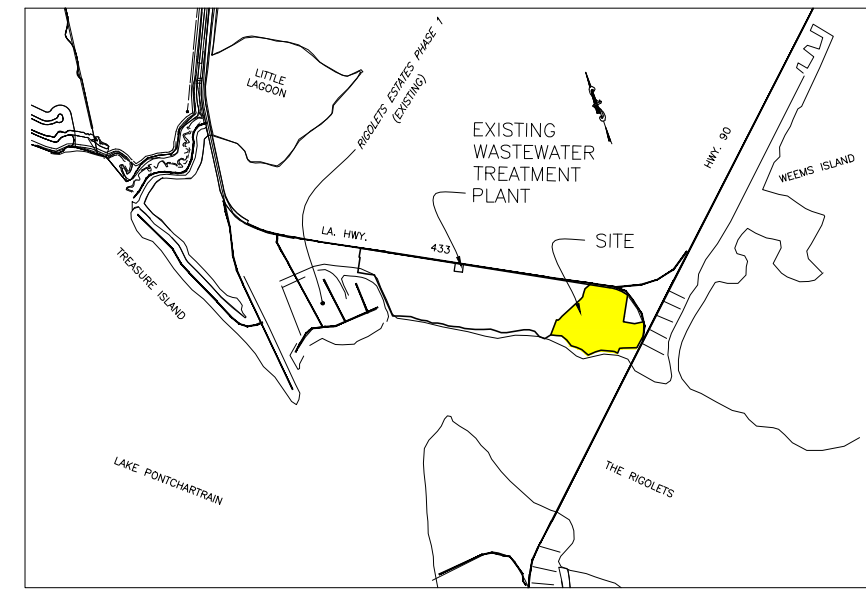
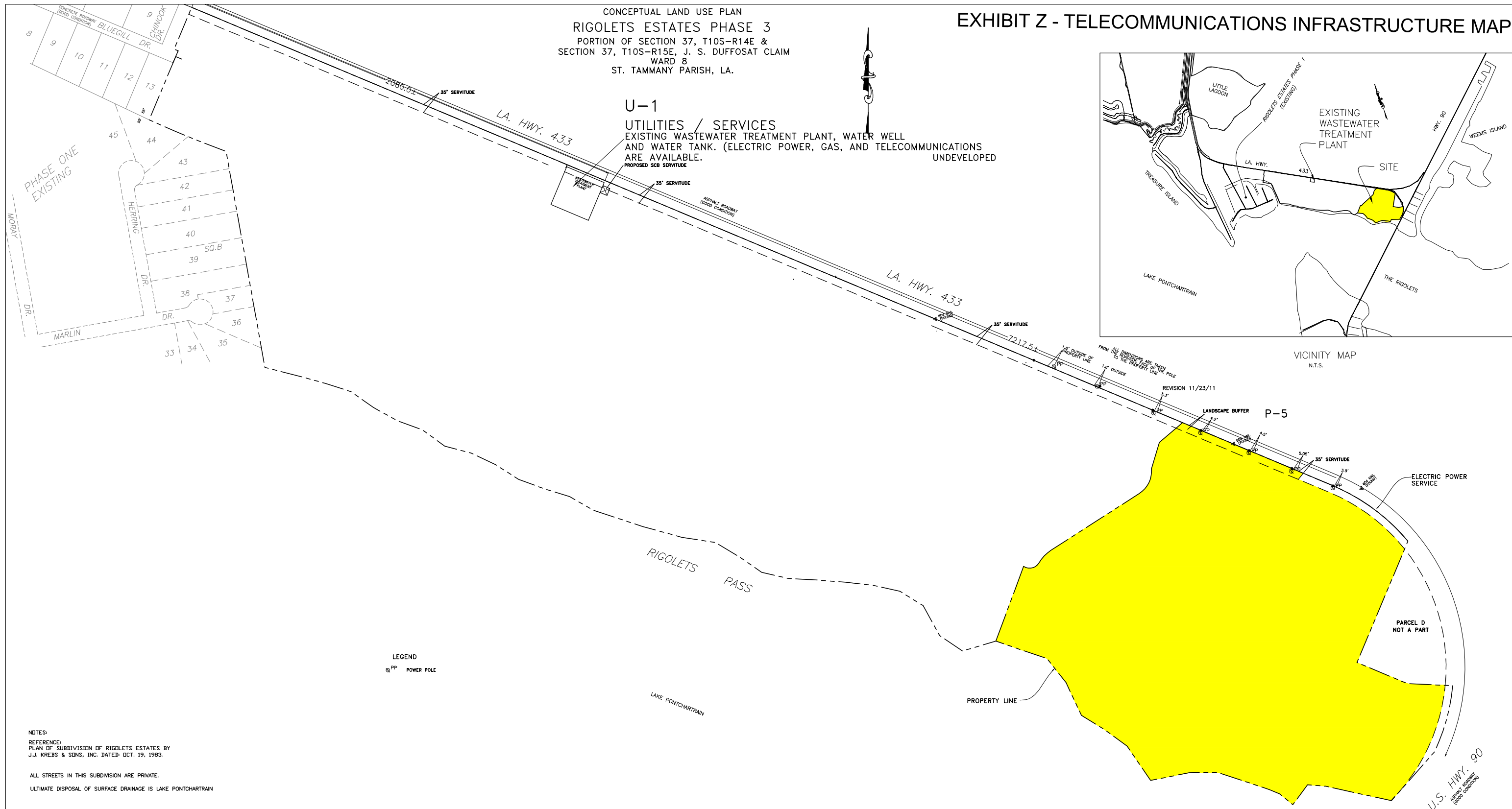

EXHIBIT Z

TELECOMMUNICATIONS INFRASTRUCTURE MAP

CONCEPTUAL LAND USE PLAN
 RIGOLETS ESTATES PHASE 3
 PORTION OF SECTION 37, T10S-R14E &
 SECTION 37, T10S-R15E, J. S. DUFFOSAT CLAIM
 WARD 8
 ST. TAMMANY PARISH, LA.

EXHIBIT Z - TELECOMMUNICATIONS INFRASTRUCTURE MAP



VICINITY MAP
 N.T.S.

LEGEND
 Ⓢ PP POWER POLE

NOTES:
 REFERENCE:
 PLAN OF SUBDIVISION OF RIGOLETS ESTATES BY
 J.J. KREBS & SONS, INC. DATED OCT. 19, 1983.
 ALL STREETS IN THIS SUBDIVISION ARE PRIVATE.
 ULTIMATE DISPOSAL OF SURFACE DRAINAGE IS LAKE PONTCHARTRAIN

NOTE: THE SERVITUDES SHOWN ON THIS PLAN ARE LIMITED TO THOSE FURNISHED US AND THERE IS NO REPRESENTATION THAT ALL APPLICABLE SERVITUDES ARE REFLECTED OR SHOWN HEREON. THE SURVEYOR HAS MADE NO TITLE SEARCH OR PUBLIC RECORD SEARCH IN COMPILING THE DATA FOR THIS PLAN.

THIS PERIMETER PLAN SHALL NOT CONSTITUTE A LEGAL OPINION OF TITLE, AND SHALL NOT BE RELIED UPON FOR THAT PURPOSE. THERE IS NO WARRANTY THAT IT CONFORMS TO THE LEGAL TITLE, AND WAS MADE SOLELY ACCORDING TO THE INFORMATION PROVIDED THE SURVEYOR.

BEARINGS ARE RELATIVE TO LOUISIANA STATE PLANE COORDINATE SYSTEM.
 THIS IS TO CERTIFY THAT SUBJECT PROPERTY IS LOCATED IN THE FOLLOWING FLOOD ZONE V15 PER F.I.R.M. COMMUNITY 225205 PANEL 0575D, DATED APRIL 2, 1991.

BASE FLOOD ELEV. 14', 15', 16' & 17' NGVD (NGVD, M.S.L.)

TELECOMMUNICATIONS INFRASTRUCTURE MAP		
RIGOLETS ESTATES PUD		
PORTION OF SECTION 37, T10S-R14E & SECTION 37, T10S-R15E, J. S. DUFFOSAT CLAIM WARD 8 ST. TAMMANY PARISH, LA.		
KREBS, LASALLE, LEMIEUX, CONSULTANTS, INC. ENGINEERING • PLANNING • SURVEYING • HYDROLOGY • ENVIRONMENTAL 3013 27TH STREET METAIRIE, LA. 70002 (504)837-9470 1580 W.CAUSEWAY BLVD. SUITE 1, MANDEVILLE, LA. 70471 (985)624-5125		
DATE: November, 2011	SCALE: N.T.S.	DRAWING NO. 1 OF 1
PROJECT NO.: 404-0075	DRAWN BY: PWA	FILE NO.: