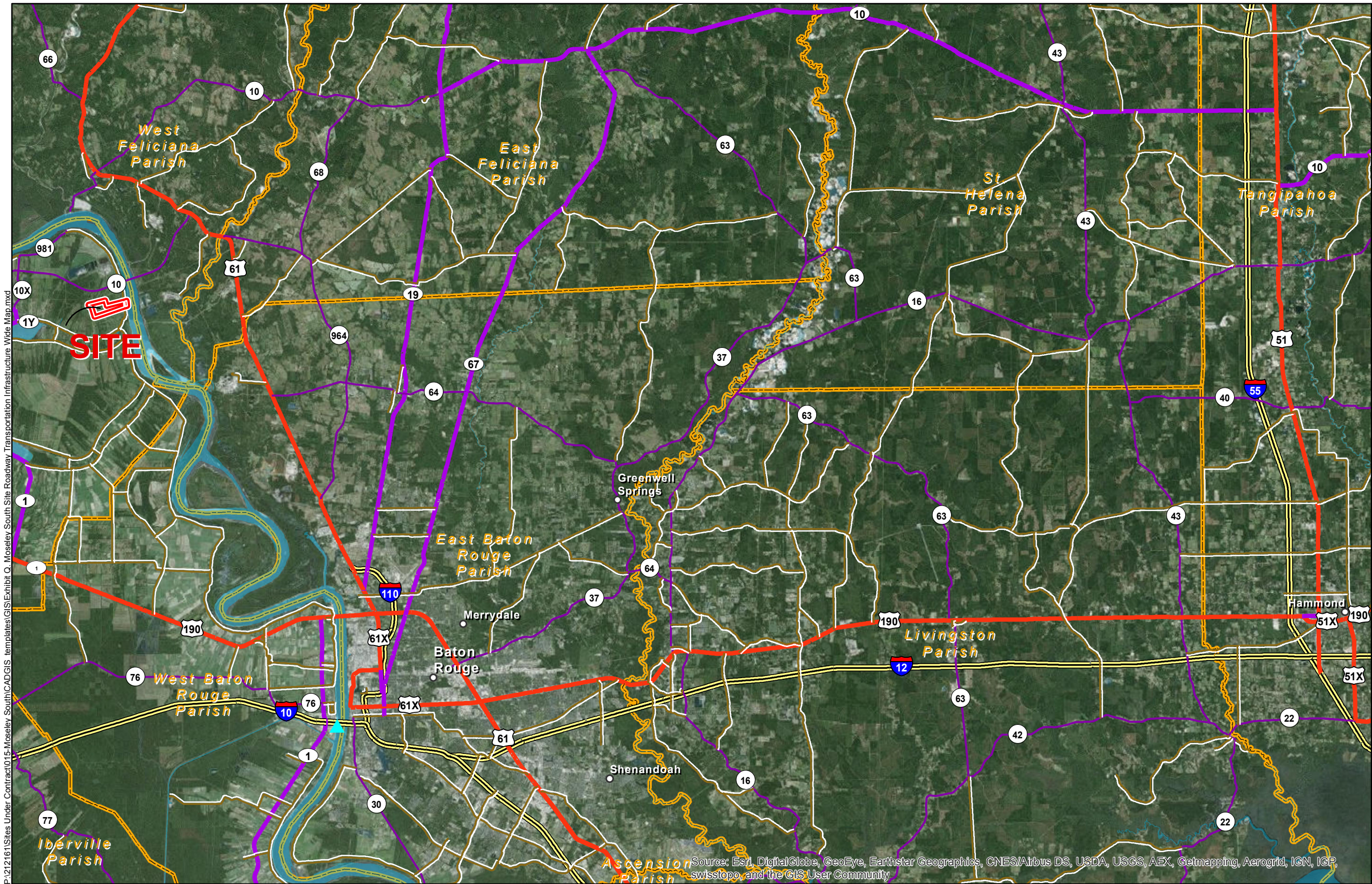
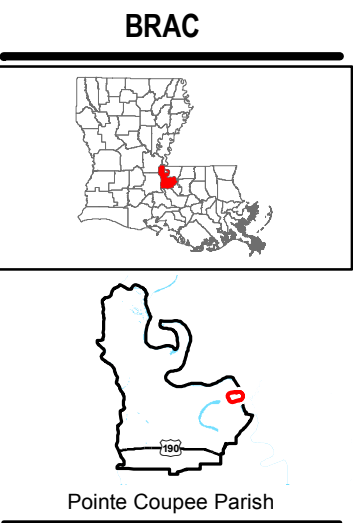

Exhibit Q. Moseley South Site Roadway Transportation Infrastructure Wide Map



Area Transportation Infrastructure
Moseley South Site
Pointe Coupee Parish, LA



- LEGEND
- Site Boundary (379.74 Acres +/-)
 - Deep Draft Port
 - Existing Roadway
 - Interstate
 - US Highway
 - 4-Lane State Highway
 - Urban State Highway
 - Rural State Highway
 - Waterbody
 - Parish Boundary

General Notes:

1. No attempt has been made by CSRS, Inc. to verify site boundary, title, actual legal ownership, deed restrictions, servitudes, easements, or other burdens on the property, other than that furnished by the client or his representative.
2. Transportation data from 2013 TIGER datasets via U.S. Census Bureau at ftp2.census.gov/geo/tiger/TIGER2013.
3. 2013 aerial imagery from USDA-APFO National Agricultural Inventory Project (NAIP) and may not reflect current ground conditions.

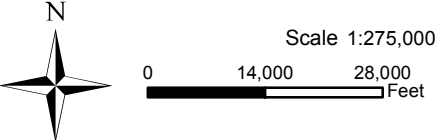

 Baton Rouge Area Chamber.

Date:	6/3/2015
Project Number:	212161.20.015
Drawn By:	MAT
Checked By:	TMG

 **CSRS**
IMAGINE SHAPE DELIVER

6767 Perkins Road Suite 200 Baton Rouge, LA 70808
Telephone: 225 769-0546 Fax: 225 767-0060
www.csrsonline.com