

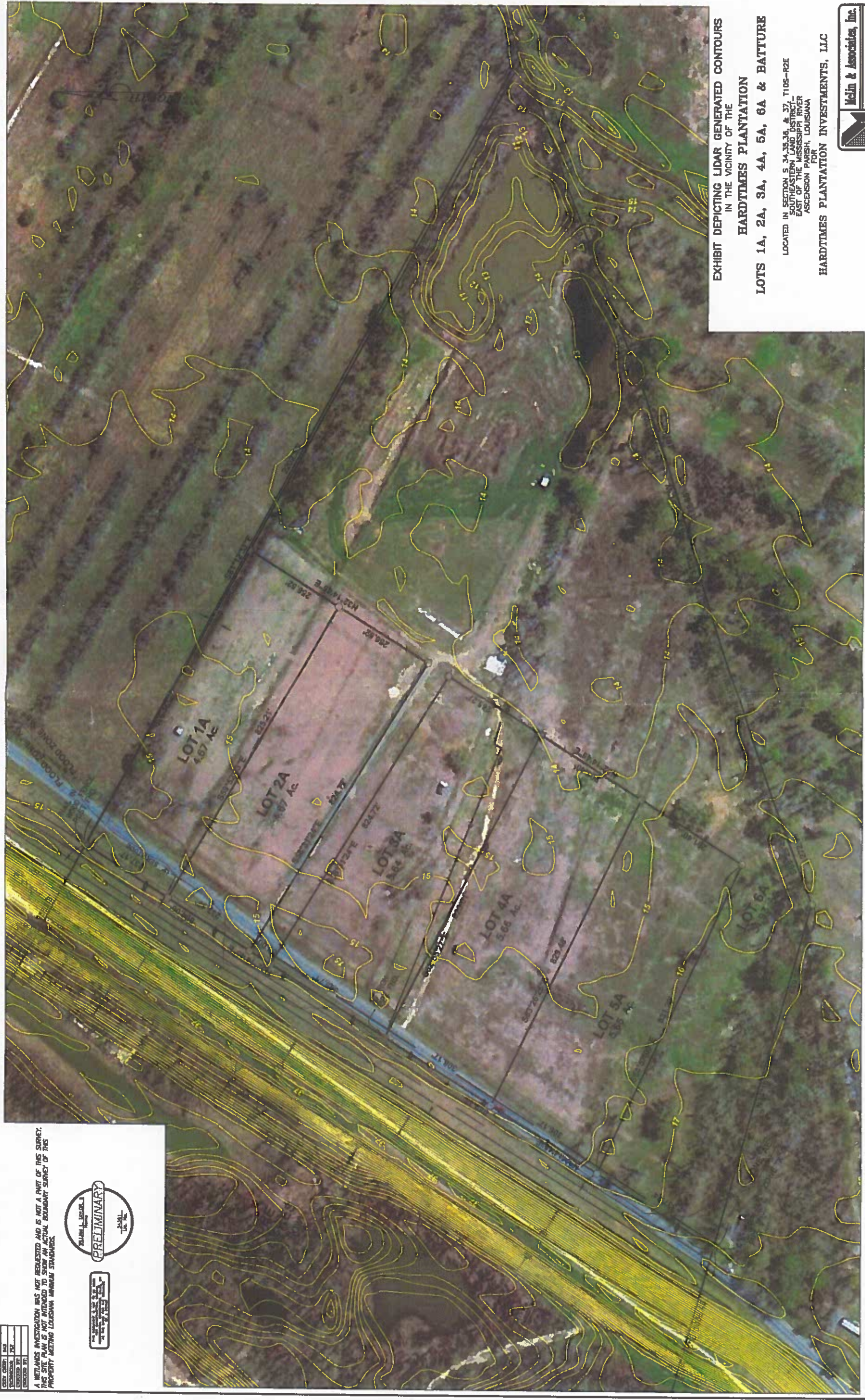

BASE BEARING: GPS - CAGNET - RTN
 FLOOD ZONE: AE & X BASE FLOOD ELEVATION: 13.0 - 16.0
 F.E.M.A. F.I.R.M. PANEL NO. 220013 0100/0115 E. DATE: 8/18/2007

DATE:	1/12/07
BY:	JMS
CHECKED BY:	JMS
DATE:	1/12/07
PROJECT NO.:	07-001
CLIENT:	HARDTIMES PLANTATION INVESTMENTS, LLC

A METEOROLOGICAL INVESTIGATION WAS NOT REQUESTED AND IS NOT A PART OF THIS SURVEY. THIS SITE PLAN IS NOT INTENDED TO SHOW AN ACTUAL BOUNDARY SURVEY OF THIS PROPERTY MEETING LOUISIANA MINIMUM STANDARDS.



**EXHIBIT DEPICTING LIDAR GENERATED CONTOURS
 IN THE VICINITY OF THE
 HARDTIMES PLANTATION
 LOTS 1A, 2A, 3A, 4A, 5A, 6A & BATTURE**

LOCATED IN SECTION 34, 35, 36 & 37, T105-R2E
 SOUTHEASTERN LAND DISTRICT
 EAST OF THE MISSISSIPPI RIVER
 ASCENSION PARISH, LOUISIANA
 FOR

HARDTIMES PLANTATION INVESTMENTS, LLC

