

Tax Data & Legal Des. & Survey

**PLAN OF SURVEY AS SHOWN
IN SECTION 35, T5S-R7E
TANGIPAHOA PARISH, LOUISIANA**
SCALE: 1" = 200' DATE: 08/02/96



LEGEND

CORNER FOUND: ○
1/2" I.R. SET: ●

BEARINGS ARE ROTATED TO
THE EAST RIGHT-OF-WAY OF
U.S. HIGHWAY 51, ASSUMED
TO BEAR N 00°00'19" E.

TRACT ONE:
P.D.B. IS NORTH - 1679.20' AND EAST - 561.92' OF THE
SOUTHWEST CORNER OF SECTION 35, T5S-R7E, TANGIPAHOA
PARISH, LOUISIANA.

TRACT TWO:
P.D.B. IS NORTH - 1476.54' AND EAST - 561.92' OF THE
SOUTHWEST CORNER OF SECTION 35, T5S-R7E, TANGIPAHOA
PARISH, LOUISIANA.

TRACT THREE:
P.D.B. IS NORTH - 860.39' AND EAST - 561.92' OF THE
SOUTHWEST CORNER OF SECTION 35, T5S-R7E, TANGIPAHOA
PARISH, LOUISIANA.

TRACT FOUR:
P.D.B. IS NORTH - 609.75' AND EAST - 561.92' OF THE
SOUTHWEST CORNER OF SECTION 35, T5S-R7E, TANGIPAHOA
PARISH, LOUISIANA.

The servitudes and restrictions shown on
this survey are limited to those set forth
in the description furnished to us, and
there is no representation that all applicable
servitudes and restrictions are shown hereon.
The surveyor has made no title search or
public record search in compiling the data
for this survey.

SURVEYED IN ACCORDANCE WITH THE LOUISIANA
"MINIMUM STANDARDS FOR PROPERTY BOUNDARY
SURVEYS" FOR A CLASS C SURVEY MADE AT
THE REQUEST OF ANTHONY ZINNA

I certify that this represents an actual ground survey
and that no encroachments exist either way across
any property lines except as shown on map.

SURVEYED FOR: FRANK ARMATO



**ANSIL
BICKFORD
GROUP**

PROFESSIONAL REAL ESTATE APPRAISERS
PROFESSIONAL LAND SURVEYORS
902 FAGAN DRIVE, SUITE J
HAMMOND, LA. 70403
PHONE: 345-8997

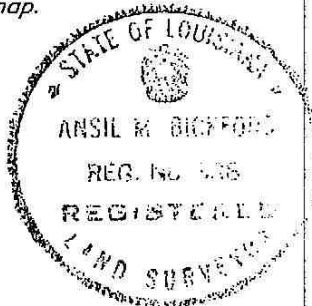

DRAWN BY: B.L.F. D/N 960106

Ansil Bickford

CERTIFIED CORRECT

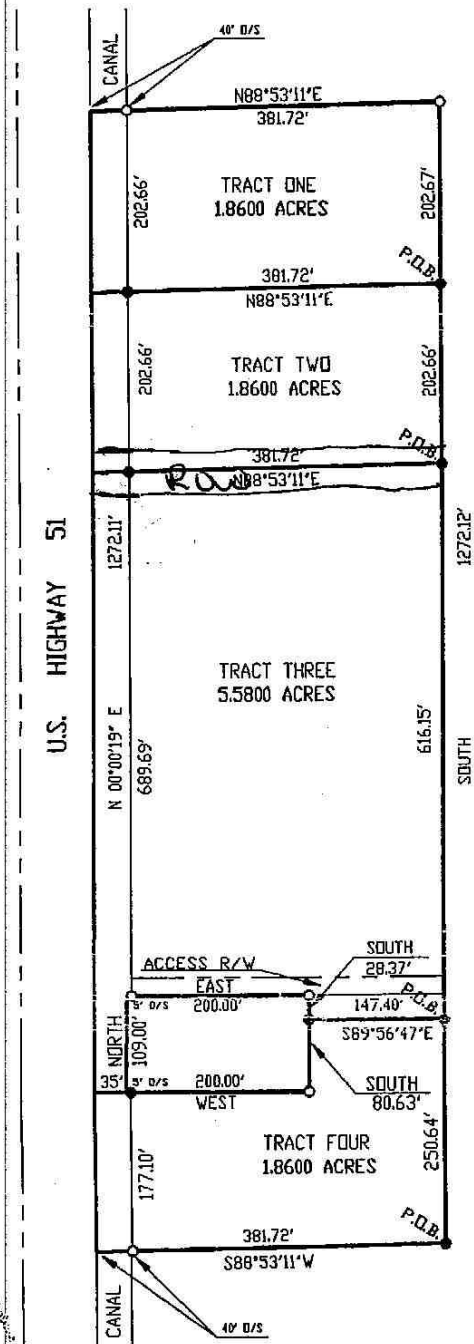

Land locked Also

Assessment # 00915009