

Exhibit L. Dequincy Industrial Park Potable Water Infrastructure Map



Dequincy Industrial Park Potable Water Infrastructure Map

Dequincy Industrial Park
Calcasieu Parish, LA

SWLA

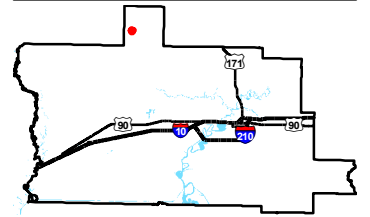
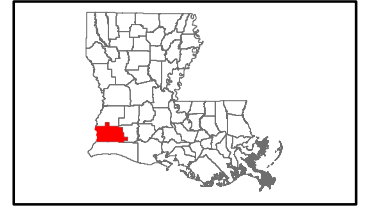

Calcasieu Parish

LEGEND

- Site Boundary
- Existing 6" LAWCO Potable Water Line
- Major Roads**
- Existing Roadway**
- 4-Lane State Highway
- Local Roads
- Stream

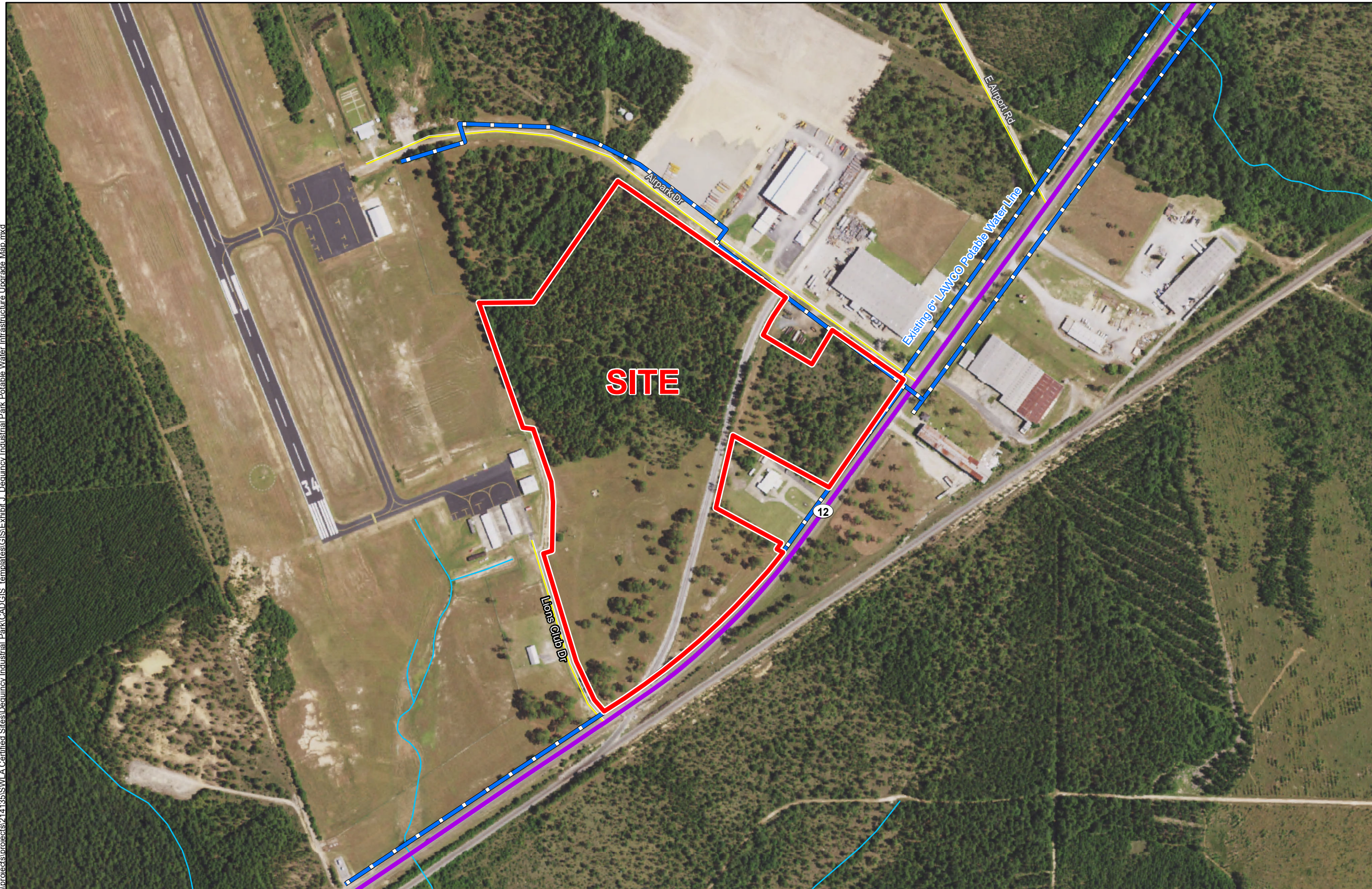

\\projects\projects\214135\SWLA Certified Sites\Dequincy Industrial Park\CAD\GIS templates\GIS\Exhibit 1 - Dequincy Industrial Park Potable Water Infrastructure Upgrade Map.mxd

General Notes:

1. No attempt has been made by CSRS, Inc. to verify site boundary, title, actual legal ownership, deed restrictions, servitudes, easements, or other burdens on the property, other than that furnished by the client or his representative.
2. Transportation data from 2013 TIGER datasets via U.S. Census Bureau at <ftp://ftp2.census.gov/geo/tiger/TIGER2013>.
3. Utility information from visual inspection and/or the individual utility operators. Exact field location has not been determined by survey. The lines shown are an approximate representation only and may have been offset for depiction purposes.
4. 2015 aerial imagery from USDA-APFO National Agricultural Inventory Project (NAIP) and may not reflect current ground conditions.



Scale 1:5,000



Date: 7/15/2019
Project Number: 214135
Drawn By: DWC
Checked By: EEB



6767 Perkins Road Suite 200 Baton Rouge, LA 70808
Telephone: 225 769-0546 Fax: 225 767-0060
www.csrsonline.com

Water Utility Provider Questionnaire (page 1 of 2)

Site Name:

CSRS Project ID:

Site Map 1

Site Map 2

Date:

Provider Name:

Address:

City:

State:

Zip Code:

Name:

Phone:

Email:

Title:

Is potable or process water currently available at this site?	What is the distance (feet) to the nearest potable or process water distribution line to service this site?	What is the size (inches in diameter) of the nearest line?
Yes No	(feet)	(inches)
What are the pressures of the water line at or nearest to this site?	Static:	Residual:
Source of potable or process water (lake, well, other source)		
What is the total potable/process capacity of the existing water system in millions of gallons per day (MGD)?		
What is the current average daily use of the existing water system in millions of gallons per day (MGD)?		
What is the peak demand on the existing water system in millions of gallons per day (MGD)?		
What is the excess capacity of the existing water system in millions of gallons per day (MGD)?		
Capacity of closest elevated potable water storage tank (gallons):		
Distance to closest elevated potable water storage tank (miles):	Distance to appropriate booster station (miles):	
Is or will there be adequate pressure and flow at site to combat fires?	Yes	No

Is a plan underway to improve services at or near this site within the next year? If so, please provide anticipated upgrades, location, and time for implementation.

Water Utility Provider Questionnaire (page 2 of 2)

Site Name:
CSRS Project ID:

Please provide a map of existing utilities near the site. (click in area to insert image)

No upgrades or improvements are planned for this area. A fire flow test at the Intersection of Airpark Dr and West 4Th Street was conducted on 11/8/2018. Based on this test a fire flow of 370 gpm at 20 psi is estimated. However, peak water system demands during a freeze or drought could adversely affect the actual fire flow available at this location.