Exhibit AA. Dow Louisiana Operations West
Phase I Environmental Site Assessment

PHASE I ENVIRONMENTAL SITE ASSESSMENT

**DOW LOUISIANA OPERATIONS WEST
LA 1 AT LA 1148
PLAQUEMINE
IBERVILLE PARISH, LOUISIANA**



October 30, 2013

October 30, 2013

PHASE I ENVIRONMENTAL SITE ASSESSMENT

**Dow Louisiana Operations West
LA 1 at LA 1148
Plaquemine
Iberville Parish, Louisiana**

GEC Project No. 0013.2122013.007

Prepared for
 **Baton Rouge Area Chamber.**
Baton Rouge Area Chamber
Baton Rouge, Louisiana

Prepared by

Gulf Engineers & Consultants
8282 Goodwood Boulevard
Baton Rouge, Louisiana 70806
225.612-3000

TABLE OF CONTENTS

TABLE OF CONTENTS

Section	Page
1.0 SUMMARY	1
2.0 INTRODUCTION.....	1
2.1 Purpose	1
2.2 Scope of Services	2
2.3 Significant Assumptions	2
2.4 Limitations and Exceptions.....	2
2.5 Special Terms and Conditions.....	3
2.6 User Reliance.....	3
3.0 SITE DESCRIPTION.....	3
3.1 Location and Legal Description	3
3.2 Site Vicinity and General Characteristics	3
3.2.1 Geologic, Hydrogeologic, Topographic, and Soil Conditions.....	6
3.3 Current Use of Property	6
3.4 Description of Structures, Roads, and Other Improvements on Site.....	6
3.5 Current Uses of Adjoining Properties	7
4.0 USER PROVIDED INFORMATION	7
4.1 Title Records	7
4.2 Environmental Liens or Activity and Use Limitations.....	7
4.3 Specialized Knowledge	7
4.4 Commonly Known or Reasonably Ascertainable Information	7
4.5 Valuation Reduction for Environmental Issues.....	8
4.6 Owner, Property Manager, and Occupant Information.....	8
5.0 RECORDS REVIEW	8
5.1 Standard Environmental Record Sources	8
5.2 Additional Environmental Record Sources.....	12
5.3 Physical Setting Sources.....	13
5.4 Historical Use Information on Property and Adjoining Properties.....	14
5.4.1 Historical City Directories.....	14
5.4.2 Fire Insurance Maps	14
5.4.3 Historical Topographic Maps	14
5.4.4 Historical Aerial Photographs	15
6.0 SITE RECONNAISSANCE	16
6.1 Methodology and Limiting Conditions.....	16
6.2 General Site Setting	16

TABLE OF CONTENTS (cont'd)

Section	Page
6.3 Exterior Observations	16
6.3.1 Pits, Ponds, or Lagoons.....	17
6.3.2 Stained Soil or Pavement	17
6.3.3 Stressed Vegetation	17
6.3.4 Solid Waste.....	17
6.3.5 Wells.....	17
6.3.6 Septic Systems	18
6.3.7 Oil and Gas Drilling Activities.....	18
6.3.8 Storage Tanks	18
6.3.9 Odors.....	18
6.3.10 Pools of Liquid	18
6.3.11 Drums and Containers.....	18
6.3.12 Unidentified Substance Containers	18
6.3.13 Polychlorinated Biphenyls (PCBs).....	18
6.4 Interior Observations	18
7.0 INTERVIEWS	19
8.0 FINDINGS	19
8.1 Potential REC Sites Outside Target Property Limits	19
8.2 REC at Target Property	24
9.0 OPINION	25
9.1 Data Gaps	25
10.0 CONCLUSIONS.....	25
11.0 DEVIATIONS	25
12.0 SIGNATURE OF ENVIRONMENTAL PROFESSIONALS.....	26
13.0 QUALIFICATIONS OF ENVIRONMENTAL PROFESSIONALS.....	26

TABLE OF CONTENTS (cont'd)

APPENDICES

- Appendix A: REFERENCES
- Appendix B: TITLE DOCUMENTATION
- Appendix C: ENVIRONMENTAL DATABASE SEARCH
- Appendix D: HISTORICAL TENANT SEARCH
- Appendix E: FIRE INSURANCE MAP DOCUMENTATION
- Appendix F: HISTORICAL TOPOGRAPHIC MAPS
- Appendix G: HISTORICAL AERIAL MAPS
- Appendix H: PHOTOGRAPHS

LIST OF TABLES

Number		Page
1	Potential Sites Identified in Federal and State Databases	9
2	Pipeline Information	13

LIST OF FIGURES

Number		Page
1	Site Location Map	4
2	Site Vicinity Map.....	5

**PHASE I
ENVIRONMENTAL
SITE ASSESSMENT**

1.0 SUMMARY

G.E.C., Inc. (GEC) has completed a Phase I Environmental Site Assessment (ESA) for the Dow Louisiana Operations West property located near the intersection of LA 1 and LA 1148 in Plaquemine, Iberville Parish, Louisiana. The property consists of approximately 883 acres of agricultural land. For the purpose of this ESA, “the property” refers to the entire 883 acres and all improvements therein.

In order to characterize environmental conditions for the project, GEC:

- Reviewed federal, state, and local environmental databases;
- Conducted historical research;
- Interviewed pertinent personnel; and
- Performed a site investigation.

GEC performed this Phase I ESA in accordance with the scope and limitations of ASTM E 1527-05 05 *Standard Practice for Environmental Site Assessments: Phase I Environmental Site Assessment Process*. Any exceptions to, or departures from, this practice are described in the report. Through the review of federal, state, and local environmental databases, historical research, interviews, and site investigations, one REC was noted on or in the vicinity of the property: DCE and vinyl chloride originating at the Dow facility have impacted groundwater under the southeast corner of the property. Interviews with Louisiana Department of Environmental Quality (LDEQ) and Dow personnel indicate that the groundwater has been well-characterized and that the contamination is unlikely to extend to the western portions of the property. Significant groundwater testing has been conducted, and analytical results are well-documented and publicly available. The contaminant plume is well-defined and LDEQ and Dow indicated that it is unlikely to impact the irrigation wells on the western portion of the property. The shallow aquifer and soils have not been impacted. Therefore, GEC does not recommend additional investigation. The user is advised that pre-existing contamination exists on the property.

Numerous chemical pipelines cross the property, an active rail road is adjacent to the property, and several chemical plants are located within one mile of the property. One of these plants holds an LDPEs permit to discharge to a ditch adjacent to the property. One UST facility has USTs of undocumented status upgradient of the property. All of these factors may present potential risk for environmental concern to the property should there be a spill or other release in the vicinity. However, based upon the findings of this ESA, GEC does not recommend further investigation of the property at this time.

2.0 INTRODUCTION

2.1 Purpose

The purpose of the assessment is to identify any potential recognized environmental conditions (RECs) located on or in the vicinity of the Dow Louisiana Operations West property that have, or may have in the past, adversely impacted environmental conditions at the property.

2.2 Scope of Services

GEC is responsible for investigating the property in order to identify RECs within and adjacent to the property. Investigation procedures comply with ASTM E 1527-05, and the scope of services for this ESA includes the following:

- Research of available federal, state, and local environmental databases for potential REC sites on, or within a specified distance of, the property;
- Reviews of historical aerial photographs, Fire Insurance Maps, United States Geologic Survey (USGS) topographic maps, and/or published soils and geologic information;
- Interviews with state and local government agency representatives and/or persons knowledgeable of the property regarding documented inspections, violations, incidents, spill response, or past uses of therein;
- Visual observations of accessible portions of the property to identify current and historical REC sites. Visual observations of accessible portions of properties adjacent to the property were also conducted; and
- Preparation of a written report that identifies whether the property contains potential RECs and whether or not conditions warrant further investigation.

In accordance with the procedures outlined in ASTM E 1527-05, a Phase I ESA typically does not include sampling and analysis of soil and/or groundwater. Additionally, a Phase I ESA typically does not include wetland delineations, surveys for cultural or historic resources, threatened or endangered species, lead based paint, or asbestos containing materials. Additionally, the user, Baton Rouge Area Chamber (BRAC), did not require GEC to conduct a chain-of-title review.

2.3 Significant Assumptions

No significant assumptions were made in the preparation of this Phase I ESA.

2.4 Limitations and Exceptions

GEC's review of record information and environmental databases included information that was reasonably ascertainable from standard sources. *Reasonably ascertainable* denotes (1) information that is publicly available, (2) information that is obtainable within reasonable time and cost constraints, and (3) information that is practically reviewable. GEC's review included information gathered directly from governmental and regulatory agencies as well as an electronic database search performed by GeoSearch. References used in the preparation of this document are included in Appendix A. Much of this information was gathered from public records and sources maintained by third parties. Although reasonable care was taken to verify this information, GEC does not accept responsibility for errors, omissions or inaccurate information.

GEC interviewed available individuals identified as having current and historical knowledge of land use, commercial and residential development, and activities and incidents associated with

the property. *Available individuals* include (1) persons with whom contact can be made within reasonable time constraints, and (2) persons willing to share information with interviewers. These individuals were selected based on their employment in state and local government, association with, or proximity to, specific properties, or long-time residence in and knowledge of the area. Significant effort was made to identify and contact individuals possessing direct knowledge of sites; however, no guarantee is made or intended that all individuals with pertinent knowledge of sites were identified and interviewed. Additionally, GEC makes no guarantee that information provided during the interviews is free of errors, omissions, or inaccurate information.

Observations made during GEC's reconnaissance of the property were limited to (1) sites or portions of sites that were accessible to investigators, and (2) evidence that was visible to the investigators. Observations were based on evidence that was visible to inspectors while walking or driving the property. Some portions of the property were inaccessible to investigators, including sugar cane fields with no road access. No ground excavation, vegetation clearing, or physical relocation of obstacles was conducted during site investigations. Accordingly, no guarantee is made or intended that all property conditions were observed.

2.5 Special Terms and Conditions

No significant special terms or conditions with respect to ASTM E 1527-05 standards were made.

2.6 User Reliance

In accordance with ASTM E 1527-05 Section 7.5.2.1, *Reliance*, GEC is not required to verify independently the information provided by various sources but may rely on the information unless there is actual knowledge that certain information is incorrect or unless it is obvious that certain information is incorrect based on other information obtained during the course of the investigation or otherwise actually known to the investigators conducting the assessment. However, GEC has no indications that the information provided by outside sources is incorrect.

3.0 SITE DESCRIPTION

3.1 Location and Legal Description

The property consists of approximately 883 acres in Plaquemine, Iberville Parish, Louisiana (figures 1 and 2). The property is located along LA 1 immediately south of its intersection with LA 1148 in Plaquemine. It is centered at approximately 30° 18' 49.33" N latitude and – 91° 15' 44.88" W longitude. Land use in the vicinity of the property (Figure 2) includes industrial, agricultural, and residential properties.

The legal description was provided by the user from the acts of cash sale which are included in Appendix B.

3.2 Site Vicinity and General Characteristics

The property is located along LA 1 immediately south of its intersection with LA 1148 in Plaquemine Louisiana, approximately two miles north of the city. Plaquemine is a small city on the west bank of the Mississippi and the parish seat of Iberville Parish, Louisiana. The population was 7,119 at the 2010 census.

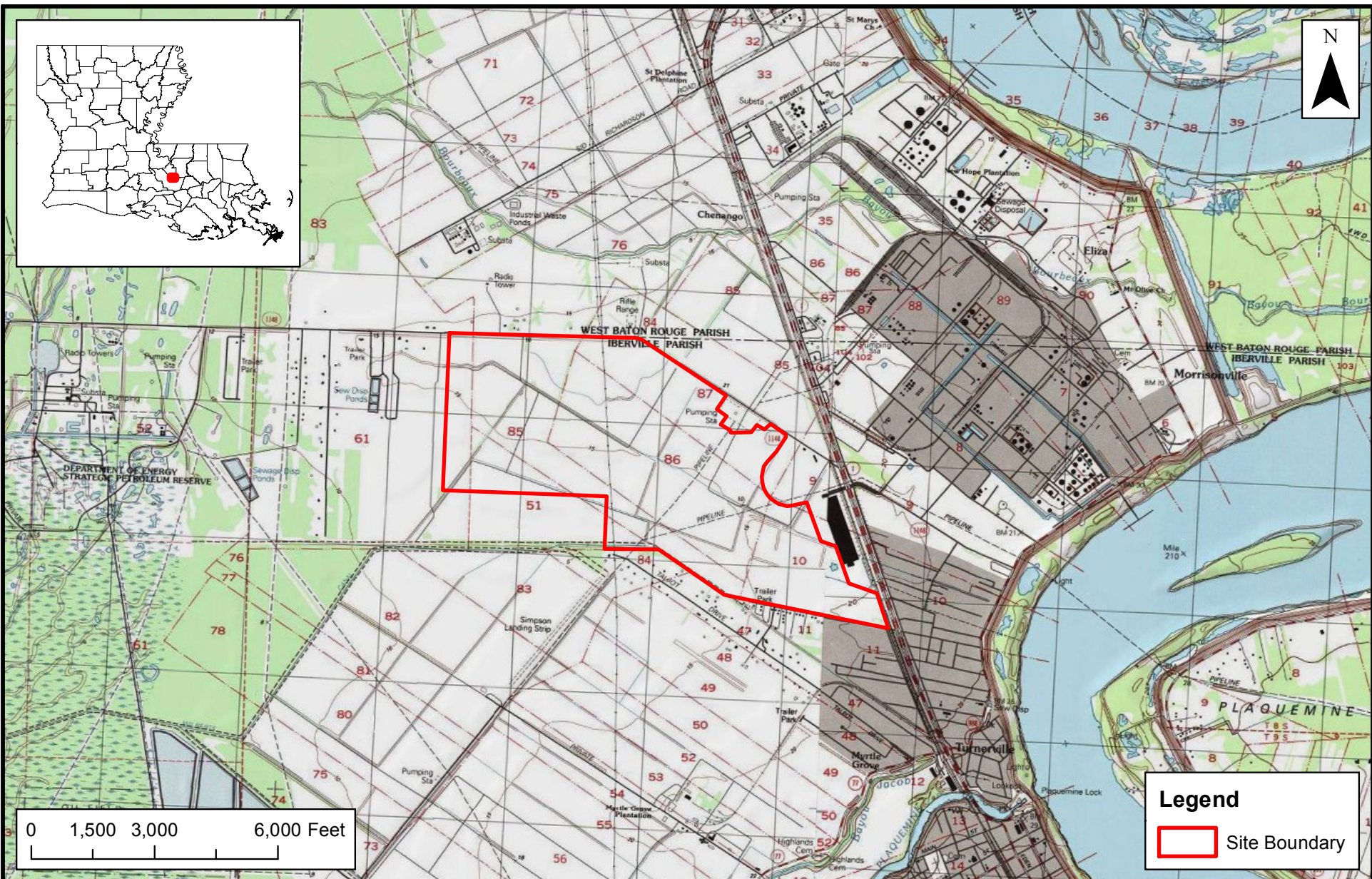

Legend

 Site Boundary

SITE LOCATION

Phase I Environmental Site Assessment
Dow Louisiana West Operations
Plaquemine, Louisiana

Data Source: ESRI USA Topo Maps

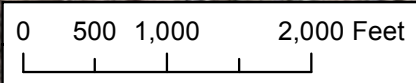

Figure: 1
Date: October 2013
Scale: 1:40,000
Source: GEC/USGS
Map ID: 13.2122013.007-3099



Legend

Site Boundary



SITE VICINITY

Phase I Environmental Site Assessment
Dow Louisiana West Operations
Plaquemine, Louisiana

Data Source: ESRI Basemap World Imagery



Figure: 2
Date: October 2013
Scale: 1:16,000
Source: GEC/ESRI
Map ID: 13.2122013.007-3099

The property is primarily agricultural and located amongst other agricultural properties, residential properties, and industrial manufacturing facilities.

3.2.1 Geologic, Hydrogeologic, Topographic, and Soil Conditions

Geology. The property is situated on the natural levee of the Mississippi River. The dominant geomorphology in such an environment is that of the meander belt. Common landforms in this regime are natural levees, crevasse splays, point bars, floodplains, abandoned channels, abandoned courses, and backswamps/flood basins. The surface deposits are underlain by approximately 34,000 feet of sediment and sedimentary rock. Sandstone, siltstone, and claystone account for virtually all the sedimentary rocks. These sediments record the outward progression of the Gulf Coastal Plain, and in the case of Pleistocene sediments, the outward building of the Mississippi and proto-Mississippi River Complex.

Hydrogeology. The Mississippi River Alluvial Aquifer is the primary aquifer underlying the property. It consists of fining upward sequences of gravel, sand, silt and clay. The aquifer is hydraulically connected with the Mississippi River and its major streams, and water levels fluctuate seasonally according to river stages and precipitation trends. Recharge of the aquifer is accomplished by direct infiltration of rainfall in the river valley, lateral and upward movement of water from adjacent and underlying aquifers, and stream flooding. Water levels fluctuate seasonally in response to precipitation trends and river stages. Water levels are generally within 30 to 40 feet of the land surface and movement is down gradient toward rivers and streams. Natural discharge occurs by seepage of water into the Mississippi River and its streams, but some water moves into the aquifer when stream stages are above aquifer water levels. The hydraulic conductivity varies between 10 and 530 feet per day. The maximum depths of occurrence of freshwater in the Mississippi River alluvial aquifer range from 20 to 500 feet below sea level. The range of thickness of the fresh water interval in the aquifer is 50 to 500 feet.

Topography. The topographic high of just over 20 feet above mean sea level (MSL) is located at the southeast corner of the property. The property slopes gently to the west-southwest to a low of approximately 12 feet MSL. Numerous drainage channels have been cut in the property to drain the agricultural fields. A natural drainage channel is present in the north-central portion of the property.

Soils. The soils on the property consist of 19% Commerce silt loam, 34% Commerce silty clay loam, 22% Convent silt loam, 8% Gramercy silty clay loam 0 to 1% slopes, and 17% Sharkey clay. Commerce silt loam, Commerce silty clay loam, and Convent silt loam formed on natural levees from silty alluvium. All are somewhat poorly drained. Gramercy silty clay loam and Sharkey clay formed on natural levees from clayey alluvium and are poorly drained. The clayey soils are found along the southwestern edge and in the south central portion of the property.

3.3 Current Use of Property

The property is currently agricultural and planted in sugar cane.

3.4 Description of Structures, Roads, and Other Improvements on Site

LA 1148 forms the northern boundary of the property, Enterprise Boulevard forms the western boundary, and John Britton Parkway forms a portion of the southern boundary. The southeastern corner of the property is bounded by LA 1 and West Homestead Drive.

Unimproved field access roads are present within the property. No structures were observed on the property other than two well sheds, although one was damaged and no longer covering the well head. Two associated water storage tanks were observed on the property.

3.5 Current Uses of Adjoining Properties

The property is bounded by:

- LA 1148, Shintech, and agricultural properties to the north;
- Enterprise Boulevard, residences, debris storage, and agricultural fields to the west;
- John Britton Parkway, Diamond Plastics, agricultural fields, and residences to the south, and
- LA 1, commercial and industrial facilities to the east.

4.0 USER PROVIDED INFORMATION

As defined in ASTM E 1527-05 Section 3.3.93, *User*, BRAC is the user of this Phase I ESA. GEC conducted the assessment under contract to BRAC.

The user provided GEC with a site map and a 1960 map of the property including a legal description.

4.1 Title Records

As detailed in ASTM E 1527-05 Section 6.2, *Review Title and Judicial Records for Environmental Liens or Activity and Use Limitations (AULs)*, land title records should be reviewed in order to determine if environmental liens or activity and use limitations have been recorded against the property.

GEC's contract with the user did not include title examination. Acts of cash sale from Dow's acquisition of the property which include a legal description were provided by the user. Documentation is included in Appendix B.

4.2 Environmental Liens or Activity and Use Limitations

GeoSearch searched federal, state and local databases for sites with activity use limitations and/or engineering or institutional controls. None were located within required search distances of the property. The GeoSearch Report containing the database search is presented in Appendix C.

4.3 Specialized Knowledge

No specialized knowledge regarding environmental conditions was conveyed to GEC.

4.4 Commonly Known or Reasonably Ascertainable Information

No commonly known or reasonably ascertainable information regarding the environmental history of the property was conveyed to GEC.

4.5 Valuation Reduction for Environmental Issues

There is no indication that the property value has been reduced due to perceived environmental concerns.

4.6 Owner, Property Manager, and Occupant Information

The property is owned by Dow. GEC spoke with Mr. Stephen Smith as a representative of the property owner. Details of his interview are included in section 7.0.

5.0 RECORDS REVIEW

In accordance with ASTM E 1527-05 Section 8.0, *Records Review*, GEC conducted a thorough search of federal, state and local government environmental databases to obtain and review records and/or documents that would aid in the identification of known or potential REC sites on or near the project. ASTM E 1527-05 contains a list of records that should be reviewed and the minimum search distance to use.

5.1 Standard Environmental Record Sources

ASTM E 1527-05 Section 8.2.1, *Standard Environmental Record Sources: Federal and State*, requires a review of the following databases and proscribes various search radii:

Federal NPL ¹ Site List	1.0 mi
Federal <i>Delisted</i> NPL Site List	0.5 mi
Federal CERCLIS ² List	0.5 mi
Federal CERCLIS-NFRAP ³ Site List	0.5 mi
Federal RCRA ⁴ CORRACTS ⁵ List	1.0 mi
Federal RCRA Non-CORRACTS TSD ⁶ Site List	0.5 mi
Federal RCRA LQG/SQG ⁷	target/adjoining property
Federal IC/EC ⁸ Registries	target property
Federal ERNS ⁹ List	target property
State-Equivalent NPL List	1.0 mi
State-Equivalent CERCLIS List	0.5 mi
State Landfill and/or Solid Waste Disposal Site Lists	0.5 mi
State Leaking UST ¹⁰ Lists	0.5 mi
State-Registered UST Lists	target/adjoining property
State IC/EC Registries	target property
State VCP ¹¹	0.5 mi
State Brownfield Sites	0.5 mi

¹National Priority List

²Comprehensive Environmental Response, Compensation, and Liability Information System

³CERCLIS-No Further Remedial Action Planned

⁴Resource Conservation and Recovery Act

⁵Corrective Action Report

⁶Treatment, Storage, and Disposal Facility

⁷Large or Small Quantity Generator

⁸Institutional Control/Engineering Control

⁹Emergency Response Notification System

¹⁰Underground Storage Tank

¹¹Voluntary Cleanup Program

Table 1 provides a summary of potential sites listed in federal and state environmental databases identified by GEC and GeoSearch during the environmental records review. The search distances used for the various databases comply with ASTM E 1527-05 Section 8.2.1, *Standard Environmental Record Sources*. GeoSearch reviewed all required databases as well as several that are not required by ASTM within ASTM-recommended search distances. In addition to plottable sites, GeoSearch generated a list of orphan sites. Orphan sites are those sites containing insufficient location information and can only be identified as being within the same zip code(s) as the project. The GeoSearch Report is provided in Appendix C.

Table 1. Potential Sites Identified in Federal and State Databases

Database	Search Distance (Miles)								
	Name	Last Updated	Site	<1/8	1/8-1/4	1/4-1/2	>1/2-1	Orphan	Totals
<i>Federal</i>									
NPL	4/26/13	---	---	---	---	---	---	---	0
Proposed NPL	4/26/13	---	---	---	---	---	---	---	0
Delisted NPL	4/26/13	---	---	---	---	---	NR	---	0
CERCLIS	4/26/13	---	---	1	---	---	NR	---	1
FACILITY REG	8/4/13	4	NR	NR	NR	NR	NR	---	4
CERC-NFRAP	4/26/13	---	---	1	---	---	NR	---	1
CORRACTS	6/18/13	---	---	1	---	---	NR	---	1
RCRA TSDf	6/18/13	---	---	---	---	---	NR	---	0
RCRA LQG/ SQG/CESQG	6/18/13	---	3	NR	NR	NR	NR	---	3
US ENG CONTROLS	8/22/13	---	NR	NR	NR	NR	NR	---	0
ERNS	12/31/12	1	NR	NR	NR	NR	NR	---	1
Brownfields	7/3/13	---	---	---	---	---	NR	---	0
<i>State / Tribal</i>									
State Sites	7/19/13	---	---	---	---	---	---	---	0
SWF/LF ¹	8/267+/13	---	---	1	---	---	NR	---	1
Leaking UST (LUST)	7/19/13	---	---	1	1	NR	NR	---	2
Reg. UST	7/9/13	---	3	2	NR	NR	NR	8	13
Historic LUST	3/26/99	---	---	---	1	NR	NR	---	1
AUL	6/3/13	---	NR	NR	NR	NR	NR	---	0
VRP	6/3/13	---	---	---	---	---	NR	---	0
SPILLS	7/25/13	1	NR	NR	NR	NR	NR	---	1
Waste pits	1/1/99	1	2	---	---	---	NR	---	3
Hurricane dump site	8/26/13	---	---	1	---	---	NR	--	1
Totals		7	8	8	2	0	8		33
Notes: --- indicates no sites/items were found. NR-Search not required LUST and UST values represent facilities, some of which contain multiple tanks. ¹ Solid Waste Facility/Landfill Sites									

GeoSearch research of the databases indicated 25 plottable sites located within a one-mile radius of the property. Four sites are listed in multiple databases. Eight orphan sites were identified; one was determined to be located within one mile of the property and is further evaluated.

Facility Name: Block 110 Tank Farm
Facility Location: LA Hwy 1 North, Plaquemine, LA 70764
Facility ID: 110032892877
Database: FACILITY REG

Distance/Direction: Target Property

Facility Name: Air Liquide
Facility Location: Choctaw Oil Field
Facility ID: 24_mh_27586
Database: Waste Pits
Distance/Direction: Target Property

Facility Name: Air Release
Facility Location: 58305 Hwy 1148, Plaquemine, LA 70764
Facility ID: 101855167
Database: ERNS
Distance/Direction: Target Property

Facility Name: SWDI LLC
Facility Location: 20130 Enterprise Dr., Plaquemine, LA 70764
Facility ID: 110032731319
Database: FACILITY REG
Distance/Direction: 0.01 mi. S

Facility Name: Diamond Plastics Corp
Facility Location: 59005 John Britton Pkwy, Plaquemine, LA 70764
Facility ID: 11007007032
Database: FACILITY REG
Distance/Direction: 0.01 mi. S

Facility Name: Diamond Plastics Corp
Facility Location: 59225 Hwy 1148, Plaquemine, LA 70765
Facility ID: 110012690230
Database: FACILITY REG
Distance/Direction: 0.01 mi. E

Facility Name: Sewer Release
Facility Location: 58585 Homestead Dr., Plaquemine, LA 70764
Facility ID: 67739
Database: SPILLS
Distance/Direction: 0.01 mi. SE

Facility Name: Elliot Co
Facility Location: 58035 Industrial Blvd, Plaquemine, LA 70764
Facility ID: LAR000002279
Database: RCRA LQG
Distance/Direction: 0.03 mi. SE

Facility Name: Dow Chemical
Facility Location: Choctaw Oil Field
Facility ID: 24_mh_277798
Database: Waste Pits
Distance/Direction: 0.04 mi E

Facility Name: N Plaquemine Exxon Auto Svc

Facility Location: Hwy 1 and McDaniel, Plaquemine, LA 70764
Facility ID: LAD985195601
Database: RCRA CESQG/UST
Distance/Direction: 0.04 mi. SE

Facility Name: Taylars Car Care LLC
Facility Location: 22225 Hwy 1, Plaquemine, LA 70764
Facility ID: 73960
Database: UST
Distance/Direction: 0.06 mi. SE

Facility Name: Joe's Discount Mart
Facility Location: 22305 Hwy 1, Plaquemine, LA 70764
Facility ID: 73221
Database: UST
Distance/Direction: 0.06 mi. SE

Facility Name: Dow Chemical
Facility Location: Choctaw Oil Field
Facility ID: 24_gh_27797
Database: Waste Pits
Distance/Direction: 0.07 mi E

Facility Name: Rental Service Corp #656
Facility Location: 58020 Industrial Blvd, Plaquemine, LA 70764
Facility ID: LAD9855228471
Database: RCRA CESQG
Distance/Direction: 0.10 mi. E

Facility Name: Ferachi Oil /Lard Oil of Iberville
Facility Location: 57975 Joffrion St, Plaquemine, LA 70764
Facility ID: 20663
Database: UST/LUST
Distance/Direction: 0.13 mi. SE

Facility Name: Debris Site
Facility Location: John Britton Pkwy, Plaquemine, LA 70764
Facility ID: 160704
Database: Hurricane Debris Dump Site
Distance/Direction: 0.17 mi. SE

Facility Name: The Dow Chemical Co – Louisiana Operations
Facility Location: 21255 Hwy 1, Plaquemine, LA 70765
Facility ID: 1409
Database: UST/CERCLIS/NFRAP/CORRACTS/SWLF
Distance/Direction: 0.21 mi. E

Facility Name: Selma Distefano/Lola Mire
Facility Location: 22600 McDuffie St, Plaquemine, LA 70764
Facility ID: 20663
Database: HLUST

Distance/Direction: 0.34 mi. SE

Facility Name: Ferachi Oil /Lard Oil of Iberville
Facility Location: 57975 Joffrion St, Plaquemine, LA 70764
Facility ID: 24-014651
Database: UST/LUST
Distance/Direction: 0.13 mi. SE

Facility Name: Circle K #540
Facility Location: 23055 Hwy 1, Plaquemine, LA 70764
Facility ID: 75450
Database: LUST
Distance/Direction: 0.49 mi. SE

Facility Name: Blanchards Building Materials
Facility Location: Hwy 1 N, Plaquemine, LA 70764
Facility ID: 73952
Database: UST
Distance/Direction: Orphan

Each of these sites is further discussed in Section 8.0.

5.2 Additional Environmental Record Sources

ASTM E 1527-05 Section 8.2.2, *Additional Environmental Record Sources*, states that one or more additional state or local sources may be checked to enhance and supplement the federal and state sources identified in ASTM E 1527-05 Section 8.2.1.

GEC reviewed LDEQ's Electronic Database Management System (EDMS) files for information regarding potential REC sites. Information is in Section 8.0.

Water well records obtained from federal and state agencies were reviewed. Seventy-five wells were located within ½-mile of the property. Ten are USGS research wells, 22 are plugged and abandoned, one is public supply, one is agricultural, eight are industrial supply, 24 are monitoring wells, three are domestic supply, and one is commercial use.

Five wells were identified as located on or immediately adjacent the property. Two of the wells are plugged and abandoned: a 160-foot industrial well registered to Shintech and a 90-foot irrigation well registered to Dow Chemical. A 240-foot piezometer installed in 2003 remains registered at the southeastern corner of the property and a 114-foot piezometer installed in 2001 remains registered on the southeastern property line. A 115-foot piezometer is also located near the 240-foot well. All three are registered to Dow Chemical. A map depicting the location of the water wells in relation to the property is included in the GeoSearch Report in Appendix C.

A review of Louisiana Department of Natural Resources (LDNR) oil and gas well locations indicates that one oil and gas well was located within ½-mile of the property. Records indicated this well was dry and plugged in 1955. The Oil and Gas research is included in Appendix C.

GEC reviewed the National Pipeline Mapping System's Public Viewer for pipeline information. Numerous gas and liquid pipelines cross or are located adjacent to the property. Pipeline contents and general locations are described in Table 2.

Table 2. Pipeline Information

Owner	Contents
Northern boundary	
Air Products & Chemicals	Hydrogen
Western boundary	
Texas Eastern Transmission (Spectra)	Natural gas
Denbury	Carbon dioxide
Petrologistics	Vinyl chloride monomer
Crossing property	
Pipeline Technology	Benzene
Dow	Liquified petroleum gas (3)
Dow	Butane (3)
Dow	Propane
Dow	Propylene
Nustar	Anhydrous ammonia
Petrologistics	Ethylene
ExxonMobil	Ethylene
Dow	Ethylene
Dow	Methane (2)
Crosstex	Natural gas
Bridgeline	Natural gas

Numbers in parentheses indicate multiple lines of product

5.3 Physical Setting Sources

GEC researched historical quadrangles for structures, mines, quarries, clearings, wells, and land use in order to (1) ascertain historical development of the project area, and (2) identify indications of possible RECs.

In accordance with ASTM E 1527-05, a current USGS 7.5-Minute Topographic Map (Figure 1) was utilized as the primary physical setting source. Additional sources were utilized to ascertain the geologic, hydrogeologic, hydrologic, and topographic conditions of the project. The sources include the following:

- American Soil Conservation Service (ASCS) Historical Aerial Photographs;
- Louisiana Department of Transportation and Development Historical Aerial Photographs;
- Louisiana Oil Spill Coordinator's Office (LOSCO) Historical Aerial Photographs;
- USDA Historical Aerial Photographs;
- USGS 7.5-Minute Historic Topographic Quadrangle Maps; and
- USGS 15-Minute Historic Topographic Quadrangle Maps.

5.4 Historical Use Information on Property and Adjoining Properties

5.4.1 Historical City Directories

GEC requested GeoSearch to conduct a search for available city directories with coverage in the vicinity of the property. No city directories with coverage of the property were located. Documentation of the historical city directory search is included in Appendix D.

5.4.2 Fire Insurance Maps

Founded in 1867, the Sanborn Fire Insurance Company produced Sanborn® Fire Insurance Maps that document the historical property use of over 12,000 American towns and cities. Known for their tremendous details of size, material composition and minute construction elements of buildings as well as property boundaries and street widths, Sanborn® maps provide a valuable tool for completing an ESA in that land use of a property can be monitored in depth over a long period of time. No fire insurance maps with coverage of the property were located. Documentation of the research is provided in Appendix E.

5.4.3 Historical Topographic Maps

GEC searched USGS historical topographic maps dating back to 1908 (Appendix F). The property is located on the Baton Rouge and Grosse Tete, Louisiana 15-minute series topographic maps and on the Plaquemine and Addis, Louisiana 7.5-minute series topographic maps. Maps from 1908, 1939/1940, 1953, 1963, 1965, 1970/1971, 1980, 1992, and 1998 were reviewed.

1908. The 1908 15-minute series Baton Rouge map depicts the southeastern portion of the property as undeveloped. The railroad that currently parallels LA 1 is present. A network of roads and rail spurs are present in the vicinity of the property. The western portion of the property is not included on the map.

1939/1940. The 1939 Baton Rouge and the 1940 Grosse Tete 15-minute series maps depict the property as primarily undeveloped. Two rail spurs appear to extend into the property from the railroad along LA 1. A road is present at the current location of LA 1. A road is present within the property that extends from the north-central property boundary to the central portion of the property, turns 90 degrees and continues across the western property boundary. A bayou is present at the northwestern corner of the property. Structures are mapped at the intersection of the bayou and the northern property boundary. A Gulf States Utilities Co. electrical line is mapped across the entire northern property boundary. Drainage ditches are present in the southern and western portions of the property. The Choctaw Oil Field is mapped to the west of the property.

1953. The 1953 7.5-minute series maps depict the property as primarily unimproved. Structures are mapped at the southeast corner and within the northern portion of the property. Two roads extend west into the property from LA 1. Neither the bayou seen on the 1939/1940 maps at the northwest corner of the property nor the transmission line along the northern border are mapped in 1953. An intermittent bayou/drainage ditch is present in the southern portion of the property.

1963. The 1963 15-minute series and 7.5-minute series maps depict the southeastern corner of the property. Two roads and a drainage ditch are visible leading into the property from LA 1. Two structures are mapped in this portion of the property.

1965. The 1965 15-minute series map of the southeastern corner of the property depicts the property in similar condition to that seen in 1963.

1970/1971. The 1970 and 1971 7.5-minute series maps are photorevised from the 1953 and 1963 maps. The northern road has been extended to the north, and structures are mapped at the end of the road. No other changes are noted on the 1970/1971 maps.

1980. The 1980 7.5-minute series map are photorevised from the 1953 and 1963 maps. There are no notable changes within the property.

1992. The 1992 7.5-minute series map depicts the property as primarily undeveloped and in similar condition to previously seen properties. A pumping station is mapped adjacent to the property, and several new access roads are present within the property and in the vicinity. The bayou depicted in the northwest corner of the property is mapped in 1992. Two pipelines are mapped crossing the property.

1998. The 1998 7.5-minute series map shows only the southeastern corner of the property. A large structure with an adjacent pond are present adjacent to the property along LA 1.

5.4.4 Historical Aerial Photographs

GEC researched historical aerial photographs of the subject property provided by GeoSearch. Historical aerial photographs for the years 1941, 1966, 1979, 1998, and 2010 were analyzed for information about the site history of the property. The historic aerial photographs obtained from GeoSearch are included in Appendix G. Findings are summarized below.

1941. The 1941 aerial photographs depict the property as primarily agricultural. Individual agricultural fields are present within the property boundaries. A road leading west from LA 1 forms the northern property boundary. Field roads and drainage ditches are visible within the property. A natural drainage ditch is present in the northwestern portion of the property. Structures are present in this area as well as along a road extending west from this location. The southwestern corner of the property is wooded. Oil field development is visible to the west of the property.

1966. The 1966 aerial photographs depict the property similar to that seen in the 1941 photograph. The fields are not as distinctly defined as they were in the 1941 photograph. Structures remain present at the northwestern portion of the property. Two structures are visible in the southeastern corner of the property. Increased development is visible to the east and south of the property.

1979. The 1979 photographs depict the property in similar condition to that seen in the 1966 photograph. The property is agricultural. Structures seen in previous photographs remain present. The southwestern corner of the property is no longer wooded. A facility is present adjacent to the northeast property boundary. Increased industrial development is visible east of the property.

1998. The 1998 photograph depicts the property in similar condition to that seen in the 1961 photograph. The property is agricultural. Increased development is present to the west and south of the property. A large structure, an associated building and a pit or pond are present between the property and LA 1.

2010. The 2010 photograph depicts the property as agricultural. Increased industrial development is present to the north of the property, and a facility has been constructed adjacent to the south-central property boundary. The northern boundary road (LA 1148) has been realigned in the vicinity of the northeast corner of the property.

6.0 SITE RECONNAISSANCE

In accordance with ASTM E 1527-05 Section 9.0, *Site Reconnaissance*, field investigations were conducted in order to inspect the property and surrounding areas for structures, oil and gas exploration and production, land use, runoff patterns, and indications of environmental impacts. The investigation was conducted October 21, 2013. Photographs from the investigation are presented in Appendix H.

6.1 Methodology and Limiting Conditions

The property was investigated in order to identify potential RECs, current and historical, that have, or may have in the past, adversely impacted environmental conditions at the property. ASTM E 1527-05 Section 9.0, *Site Reconnaissance*, addresses aspects of site field investigations. GEC, as described in this report, has investigated the property for potential RECs based on information gathered during historical research, the environmental database review, interviews with pertinent personnel, and field reconnaissance in accordance with ASTM E 1527-05 standards, as applicable and appropriate.

Observations made during GEC's reconnaissance of the property were limited to (1) portions of the site that were accessible to investigators, and (2) evidence that was visible to the investigators. Observations were based on evidence that was visible to inspectors while walking or driving the property. Some portions were not accessible at the time of reconnaissance, including portions of the agricultural fields that were not accessible by road. No ground excavation, vegetation clearing, or physical relocation of obstacles was conducted during site investigations. Accordingly, no guarantee is made or intended that all property conditions were observed.

6.2 General Site Setting

ASTM E 1527-05 Section 9.4.1, *General Site Setting*, addresses current and past use of the property being assessed, adjoining properties, and the surrounding area. The property is located along LA 1 immediately south of its intersection with LA 1148 in Plaquemine. Land use in the vicinity of the property (Figure 2) is mixed agricultural, residential, and industrial.

6.3 Exterior Observations

The majority of the property is currently planted in sugar cane. Much of the cane was mature and over six feet tall at the time of the site reconnaissance, prohibiting clear views of the property. Field roads and drainage ditches are present throughout the property.

An area in the north-central portion of the property contained a concrete slab. A capped water well, a water storage tank, and farm equipment were stored in this area of the property. A cylindrical storage tank was also observed in this area. The metal well shed blew off the well during Hurricane Isaac and is sitting a few yards from the well. A second water well, shed, and storage tank was observed in the north-central portion of the property adjacent to LA 1148. A pile of lime was stored in this area.

Numerous pipelines were observed to cross the property.

Several monitoring wells were noted adjacent to the southeastern corner of the property. An active railroad was observed adjacent the southeastern corner of the property.

6.3.1 Pits, Ponds, or Lagoons

Numerous drainage ditches designed to drain the agricultural fields are present within the property. No other pits ponds or lagoons were observed on the property. GEC and the Dow representative looked for the pond mapped on the 1998 topographic map and seen on the aerial photographs adjacent to the warehouse near the southeastern corner of the property. The Dow representative was unaware of the pond in that area, and no pond was observed during the reconnaissance. The area where the pond was mapped was a higher elevation than the surrounding areas.

6.3.2 Stained Soil or Pavement

No stained soil or pavement was observed during the site reconnaissance.

6.3.3 Stressed Vegetation

No unexplained areas of stressed or denuded vegetation were observed.

6.3.4 Solid Waste

Minimal debris was noted on the property. Old, empty drums, used herbicide containers, fuel cans, and hydraulic fluid buckets were observed at various locations on the property. A burned tractor shell was observed near the slab in the north central portion of the property. It is GEC's opinion this debris does not represent an adverse environmental condition and should be considered *de minimis*.

6.3.5 Wells

GEC observed two groundwater wells on the property. Neither is at the locations presented in the water well survey in Appendix C. Interviews indicate that both were used for agriculture, and both are inactive. The well near the slab was uncovered and capped. The well near LA 1148 was contained within a metal shed.

Several monitoring wells were noted adjacent to the southeast corner of the property. Interviews indicated that these are associated with ongoing monitoring of the publicized groundwater contamination in the area.

6.3.6 Septic Systems

No septic systems are present on the property.

6.3.7 Oil and Gas Drilling Activities

There was no evidence of current or past oil or gas drilling activities observed on the property. A review of LDNR's oil and gas database indicated that there is no oil and gas activity located on the property.

6.3.8 Storage Tanks

Two plastic water storage tanks were observed on the property, one near each well. Interviews indicate that the tanks are currently empty. One cylindrical tank (similar to a butane tank) was observed in the brush near the slab in the north central portion of the property.

6.3.9 Odors

No strong, pungent, or noxious odors were detected on the property during the site reconnaissance.

6.3.10 Pools of Liquid

No pools of liquid other than puddles from recent rains were observed on the property.

6.3.11 Drums and Containers

Old, empty drums, used herbicide containers, fuel cans, and hydraulic fluid buckets were observed at various locations on the property.

6.3.12 Unidentified Substance Containers

No unidentified containers were observed on the property.

6.3.13 Polychlorinated Biphenyls (PCBs)

Numerous pole-mounted transformers were observed adjacent to the property along LA 1148. Electrical transformers may contain oil with PCBs as an additive. It is not known whether these transformers contain PCBs. The transformers appeared to be well-maintained, showed no signs of corrosion, and no evidence of discharge of PCBs to the surrounding environment was observed.

6.4 Interior Observations

One well shed associated with the well near LA 1148 contained pump equipment and two five-gallon buckets of hydraulic fluid.

7.0 INTERVIEWS

GEC interviewed Mr. Stephen Smith of Dow on October 21, 2013, at the facility as the owner representative. Mr. Smith indicated he had worked for Dow for 32 years and as land man for the property for the past 20 years. Mr. Smith was not aware of any spills or other incidents that might have affected environmental conditions at the property or at adjacent properties. He indicated that the property has been planted in sugar cane since he can remember, and he currently leases to three tenant farmers. Prior to sugar cane, the property was planted in rice. Mr. Smith stated that the two wells on site were inactive, and that one was capped, and he was unsure if the other was capped as well. He indicated that the associated storage tanks were empty. The tenant farmers bring in water on trucks as needed. He stated that the well shed on the westernmost well was blown off during Hurricane Isaac. He was unaware of any other wells on the property including the wells that mapped on the property in the water well database. Mr. Smith said the farmers use herbicides on the property, and that they occasionally conduct routine maintenance to equipment, but do not perform major repairs on site. Mr. Smith stated that there are numerous pipelines crossing the property. Most of them belong to Dow, but there are other owners as well. Many tie in to the transfer station adjacent to the property. GEC asked if there was any groundwater contamination on the property related to the publicized groundwater contamination reported to be from Dow at a trailer park south of the property. Mr. Smith was aware of the publicized issue, but he was not aware of any contamination that affected the property. He indicated that there are numerous groundwater monitoring wells adjacent to the property, and that Dow works with the state in their monitoring efforts. Mr. Smith was not aware of a pond located on or adjacent to the southeastern corner of the property.

Ms. Laurie Peacock, LDEQ's Team Leader for groundwater investigations at the Dow Plaquemine facility, communicated with GEC by email and telephone on October 28 and 30, 2013. Ms. Peacock indicated that there is documented contamination in the 100 to 200-foot aquifer under the southeastern corner of the property. Constituents of concern are 1,2-dichloroethane (DCE) and vinyl chloride. Ms. Peacock indicated that the groundwater is not impacted at the end of Talbot Drive (on the south-central property boundary), at the Dow gathering facility (northeastern property boundary), or in the vicinity of the Shintech facility (north of the property). She indicated that the groundwater analytical results are well-documented and publicly available, and that the agency feels that the contaminant plume is well-defined and unlikely to impact the irrigation wells on the western portion of the property.

GEC spoke with Mr. Donnie Belote, Dow's Remediation Manager, on October 30, 2013. Mr. Belote confirmed the information provided by Ms. Peacock: that DCE and vinyl chloride are present in the 100- to 200-foot aquifer under the southeastern corner of the property. Mr. Belote indicated that data are available in Dow's annual groundwater monitoring reports indicating that other areas of the property have not been impacted.

8.0 FINDINGS

As defined in ASTM E 1527-05 Section 1.1.1, REC means:

The presence or likely presence of any hazardous substances or petroleum products on a property under conditions that indicate an existing release, a past release, or a material threat of a release of any hazardous substances or petroleum products into structures

on the property or into the ground, groundwater, or surface water of the property.

8.1 Potential REC Sites Outside Target Property Limits

GEC researched 17 potential REC sites outside the target property boundaries in the course of its review of federal, state, and local environmental databases; historical research; interviews; and site investigations. It is GEC's opinion that none are likely to have adversely impacted environmental conditions at the subject property; however, industrial operations in the immediate vicinity of the property may pose a potential environmental risk should there be a release in an emergency situation.

Facility Name: SWDI LLC
Facility Location: 20130 Enterprise Dr., Plaquemine, LA 70764
Facility ID: 110032731319
Database: FACILITY REG
Distance/Direction: 0.01 mi. S

The SWDI landfill facility located adjacent to the property (LDEQ AI #150842) holds a RCRA CESQG permit for ignitable wastes, barium, cadmium, chromium, and lead. There are no violations of the permit noted in LDEQ's files. The facility also received woody debris after Hurricane Gustav. The facility currently stores used concrete and dirt.

Facility Name: Diamond Plastics Corp
Facility Location: 59005 John Britton Pkwy, Plaquemine, LA 70764
Facility ID: 11007007032
Database: FACILITY REG
Distance/Direction: 0.01 mi. S

Facility Name: Diamond Plastics Corp
Facility Location: 59225 Hwy 1148, Plaquemine, LA 70765
Facility ID: 110012690230
Database: FACILITY REG
Distance/Direction: 0.01 mi. E

Diamond Plastics (LDEQ AI #86392) operates a PVC manufacturing facility adjacent to the property. The facility holds a RCRA CESQG permit for mercury (batteries) and a LPDES permit for discharge of sanitary wastewater and stormwater to a ditch on the property boundary. There have been several violations of the LPDES permit. There are no records of violation of the RCRA permit. There are no other Diamond Plastics facilities in Plaquemine listed in LDEQ's files. The LPDES permit violations (fecal coliforms, total suspended solids) are not considered RECs, but the user should be aware of the adjacent discharge.

Facility Name: Sewer Release
Facility Location: 58585 Homestead Dr., Plaquemine, LA 70764
Facility ID: 67739
Database: SPILLS
Distance/Direction: 0.01 mi. SE

This incident documents the report of a complaint of sewer backup into a home in 2004. It is unlikely that this event adversely affected environmental conditions at the property.

Facility Name: Elliot Co
Facility Location: 58035 Industrial Blvd, Plaquemine, LA 70764
Facility ID: LAR000002279
Database: RCRA LQG
Distance/Direction: 0.03 mi.SE

The Elliot Co., LDEQ AI #25684, obtained a RCRA CESQG permit for ignitable wastes in 1995. There are no further records in LDEQ's files. Interviews indicate that the facility manufactures compressors. There is no indication that operations at the Elliot Co. have adversely impacted environmental conditions at the property.

Facility Name: Dow Chemical
Facility Location: Choctaw Oil Field
Facility ID: 24_mh_277798
Database: Waste Pits
Distance/Direction: 0.04 mi E

This entry represents a pipeline manifold header at the adjacent Dow facility. There is no indication of release that might have affected environmental conditions at the property.

Facility Name: N Plaquemine Exxon Auto Svc
Facility Location: Hwy 1 and McDaniel, Plaquemine, LA 70764
Facility ID: LAD985195601
Database: RCRA CESQG/UST
Distance/Direction: 0.04 mi.SE

LDEQ records (AI #13486) indicate five USTs were removed from this facility and LDEQ issued a no further action determination in 1996. The facility also held a RCRA CESQG for ignitable wastes. The facility was closed in 2001. No violations are noted in LDEQ's records; therefore, it is unlikely that operations at North Plaquemine Exxon have adversely affected environmental conditions at the property.

Facility Name: Taylars Car Care LLC
Facility Location: 22225 Hwy 1, Plaquemine, LA 70764
Facility ID: 73960
Database: UST
Distance/Direction: 0.06 mi.SE

LDEQ records indicate Taylars Car Care was closed in 2001. Three USTs remained at the time of closure. Although the GeoSearch report indicates that the USTs are closed, there are no records indicating that they have been closed or removed. The property currently operates as Complete Auto Spa and Repair. The three vent lines remain. The facility is located upgradient from the property on the east side of LA 1. If the USTs at the facility have leaked, it is possible, though unlikely due to distance, that a release to groundwater may have reached the property. Monitoring wells adjacent to the southeastern corner of the property would likely have detected any release from the facility.

Facility Name: Joe's Discount Mart
Facility Location: 22305 Hwy 1, Plaquemine, LA 70764
Facility ID: 73221

Database: UST
Distance/Direction: 0.06 mi. SE

LDEQ records indicate three USTs were removed from Joe's Discount Mart in 1998. There is no record of release. Therefore, it is unlikely that operations at the facility have adversely affected environmental conditions at the property.

Facility Name: Dow Chemical
Facility Location: Choctaw Oil Field
Facility ID: 24_gh_27797
Database: Waste Pits
Distance/Direction: 0.07 mi E

This entry represents the adjacent Dow gathering facility. Interviews indicate that other companies operate gathering facilities in the same location. There is no indication of release that might have affected environmental conditions at the property. Interviews indicate no releases from the gathering facility have affected the property.

Facility Name: Rental Service Corp #656
Facility Location: 58020 Industrial Blvd, Plaquemine, LA 70764
Facility ID: LAD9855228471
Database: RCRA CESQG
Distance/Direction: 0.10 mi.E

RSC, LDEQ AI #14457, holds a RCRA CESQG permit for cadmium, lead and tetrachloroethylene. The location was previously operated as Prime Equipment. Prime held the CESQG permit for ignitable wastes, benzene, and cadmium. No violations are noted.

Facility Name: Ferachi Oil /Lard Oil of Iberville
Facility Location: 57975 Joffrion St, Plaquemine, LA 70764
Facility ID: 20663
Database: UST/LUST
Distance/Direction: 0.13 mi. SE

The facility is a bulk fuel distributor. Petroleum products are stored in USTs at the facility. USTs were discovered to be leaking in 2008. Extensive site assessment and risk evaluation work was conducted, and two USTs were removed from the facility. The LDEQ issued a no further action required at this time determination for the facility in 2010, indicating that the facility meets required environmental standards and does not pose an environmental risk.

Facility Name: Debris Site
Facility Location: John Britton Pkwy, Plaquemine, LA 70764
Facility ID: 160704
Database: Hurricane Debris Dump Site
Distance/Direction: 0.17 mi. SE

This facility is located across Enterprise Blvd. southwest of the property. Woody hurricane debris was collected at this location after Hurricane Gustav. Burning was conducted at this location. The site remains approved to accept hurricane debris. There is no indication that debris storage or burning at the site has adversely impacted environmental conditions at the property.

Facility Name: The Dow Chemical Co – Louisiana Operations
Facility Location: 21255 Hwy 1, Plaquemine, LA 70765
Facility ID: 1409
Database: UST/CERCLIS/NFRAP/CORRACTS/SWLF
Distance/Direction: 0.21 mi. E

Dow Louisiana has been operating in Plaquemine since 1956. Dow manufactures basic and specialty chemicals from petroleum products. Dow holds permits in solid waste, hazardous waste, air quality, surface water, and USTs. The Dow facility has been involved in numerous incidents, enforcement and corrective actions over its 57 years at the Plaquemine location. The facility is heavily regulated by both EPA and LDEQ. Records review and interviews indicate that DCE and vinyl chloride originating at the Dow facility may have impacted groundwater in the 100 to 200-foot aquifer under the southeast corner of the property. Interviews indicate that the groundwater has been well-characterized and that the contamination is unlikely to extend to the western portions of the property. The shallow aquifer and soils have not been impacted.

Facility Name: Selma Distefano/Lola Mire
Facility Location: 22600 McDuffie St, Plaquemine, LA 70764
Facility ID: 20663
Database: HLUST
Distance/Direction: 0.34 mi. SE

Two gasoline USTs were removed from the property (LDEQ AI #77563) in 1994. Volatile hydrocarbons were detected in the soil. Further testing was conducted and results were reviewed by LDEQ. LDEQ issued the UST closure in 1994. Therefore, it is unlikely that the USTs at 22600 McDuffie St. have adversely affected environmental conditions at the property.

Facility Name: Circle K #540
Facility Location: 23055 Hwy 1, Plaquemine, LA 70764
Facility ID: 75450
Database: LUST
Distance/Direction: 0.49 mi. SE

USTs were discovered to be leaking during a 2004 site investigation. Extensive site assessment and risk evaluation work was conducted at the facility. The LDEQ issued a no further action required at this time determination for the facility in 2010, indicating that the facility meets required environmental standards and does not pose an environmental risk.

Facility Name: Blanchards Building Materials
Facility Location: Hwy 1 N, Plaquemine, LA 70764
Facility ID: 73952
Database: UST
Distance/Direction: Orphan

Blanchard's Building Materials is across LA 1 east of the property. LDEQ records indicate that one 500-gallon UST was removed from this facility and LDEQ issued a no further action determination. No leaks are noted in the files. Therefore, it is unlikely that the UST at Blanchard's has adversely impacted environmental conditions at the property.

GEC observed an industrial facility within ¼-mile north of the property that did not appear in the database research. The facility is Shintech Addis A and B plants, a PVC manufacturing facility (LDEQ AI # 83452 and 3473). The Addis B plant was formerly operated by Borden Chemical. The facilities hold a Title V air permit, a LPDES wastewater discharge permit with outfall to the Mississippi River and emergency outfall to Bayou Barbeaux north of the facility, a radiation permit, and a RCRA SQG permit for spent solvents. Institutional controls are in place for subsurface concentrations of metals, hydrocarbons, and organic compounds. There is no indication that operations at Shintech's plants have adversely affected environmental conditions at the property.

8.2 REC at Target Property

Numerous hazardous liquid and compressed gas pipelines cross the property. With proper management, the pipelines should not pose an environmental concern to the subject property; however, it should be noted that, under emergency conditions, pipeline contents could be released to the property.

Facility Name: Block 110 Tank Farm
Facility Location: LA Hwy 1 North, Plaquemine, LA 70764
Facility ID: 110032892877
Database: FACILITY REG
Distance/Direction: Target Property

Interviews indicate that this facility is misplotted – it lies more than one mile to the northeast on River Road.

Facility Name: Air Liquide
Facility Location: Choctaw Oil Field
Facility ID: 24_mh_27586
Database: Waste Pits
Distance/Direction: Target Property

This entry represents a pipeline manifold header on an Air Liquide pipeline. The location is along the northern property boundary. There is no indication of release that might have affected environmental conditions at the property.

Facility Name: Air Release
Facility Location: 58305 Hwy 1148, Plaquemine, LA 70764
Facility ID: 101855167
Database: ERNS
Distance/Direction: Target Property

A methane release was documented at the adjacent Dow gathering facility in December 2010. The release was not on the property and there is no indication that the property was affected by the air release.

Facility Name: The Dow Chemical Co – Louisiana Operations
Facility Location: 21255 Hwy 1, Plaquemine, LA 70765
Facility ID: 1409
Database: UST/CERCLIS/NFRAP/CORRACTS/SWLF

Distance/Direction: 0.21 mi. E

Records review and interviews indicate that DCE and vinyl chloride originating at the Dow facility have impacted groundwater under the southeast corner of the property. Interviews indicate that the groundwater has been well-characterized and that the contamination is unlikely to extend to the western portions of the property.

9.0 OPINION

Through the review of federal, state, and local environmental databases, historical research, interviews, and site investigations, one REC was noted on or in the vicinity of the property: DCE and vinyl chloride originating at the Dow facility have impacted groundwater under the southeast corner of the property. Interviews with LDEQ and Dow personnel indicate that the groundwater has been well-characterized and that the contamination is unlikely to extend to the western portions of the property. Significant groundwater testing has been conducted, and analytical results are well-documented and publicly available. The contaminant plume is well-defined and LDEQ and Dow indicated that it is unlikely to impact the irrigation wells on the western portion of the property. The shallow aquifer and soils have not been impacted. Therefore, GEC does not recommend additional investigation. The user is advised that pre-existing contamination exists on the property.

Numerous chemical pipelines cross the property, an active rail road is adjacent to the property, and several chemical plants are located within one mile of the property. One of these plants holds an LDPEs permit to discharge to a ditch adjacent to the property. One UST facility has USTs of undocumented status upgradient of the property. All of these factors may present potential risk for environmental concern to the property should there be a spill or other release in the vicinity. However, based upon the findings of this ESA, GEC does not recommend further investigation of the property at this time.

9.1 Data Gaps

Data gaps are defined in ASTM E 1527-05 Section 3.2.20, *data gap*, as a lack of or inability to obtain information required by this practice despite *good faith* efforts by the *environmental professional* to gather such information. No data gaps were encountered during this assessment.

10.0 CONCLUSIONS

GEC has performed this Phase I Environmental Site Assessment in conformance with the scope and limitations of ASTM E 1527-05 for approximately 883 acres of the Dow Louisiana Operations West property, located near the intersection of LA 1 and LA 1148 in Plaquemine, Iberville Parish, Louisiana. Any exceptions to, or deviations from this practice are described in Section 2.4, Limitations and Exceptions, of this report. This assessment has revealed evidence of RECs that have impacted environmental conditions at the property; however, RECS are well-documented and no further investigation is recommended.

11.0 DEVIATIONS

Based on the scope of the project, GEC believes an appropriate inquiry level was utilized for the assessment. GEC complied with the standards specified in ASTM E 1527-05, when reasonably ascertainable. As provided for in ASTM E 1527-05 Section 4.5.2, *Not Exhaustive*, GEC did not

perform an exhaustive assessment of observably clean portions of the property. Additionally, and as described in sections 4.0 and 6.0 of the report, certain observation limitations were encountered as noted.

12.0 SIGNATURE OF ENVIRONMENTAL PROFESSIONALS

I declare that, to the best of my professional knowledge and belief, I meet the definition of Environmental Professional as defined in §312.10 of 40 CFR 312. I have the specific qualifications based on education, training, and experience to assess a property of the nature, history, and setting of the subject property. I have developed and performed all appropriate inquiries in conformance with the standards and practices set forth in 40 CFR Part 312.

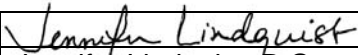
Signature	
Name	Jennifer Lindquist, P.G.
Organization	G.E.C., Inc.
Date	October 30, 2013

13.0 QUALIFICATIONS OF ENVIRONMENTAL PROFESSIONAL

Jennifer Lindquist, P.G.

Ms. Lindquist is an environmental scientist/geologist with over 18 years of experience in planning, coordination, and consulting services on federal and state regulatory compliance issues for numerous governmental and private clients. Environmental projects completed include:

Environmental Site Assessments – Numerous assessments for commercial, industrial and governmental clients nationwide to evaluate the presence of hazardous substances and petroleum products in accordance with ASTM Standard E 1527-00 and 1527-05, *Standard Practice for Environmental Site Assessments: Phase I Environmental Site Assessment Process*, and ASTM Standard E 1903-97, *Standard Guide for Environmental Site Assessments: Phase II Environmental Site Assessment Process*.

Ms. Lindquist is a licensed professional geologist in Texas (license number 10842), a registered professional geologist in Mississippi (registration number 0836), a certified Environmental Specialist, Environmental Inspector, as well as an Asbestos Inspector (Accreditation No. 21156793) and Lead Inspector (Accreditation No. Pb11I00467) in Louisiana. Ms. Lindquist is also trained in HAZWOPER in accordance with 29 CFR 1910.120. She completed the 40-hour training in 2003 and maintains training through the yearly eight-hour refresher course.

Appendix A

REFERENCES

REFERENCES

American Society for Testing and Materials

ASTM. 2005. *Standard Practice for Environmental Site Assessments: Phase I Environmental Site Assessment Process*, ASTM Standard E 1527-05.

Louisiana State Government

Louisiana Department of Environmental Quality

Inactive and Abandoned Sites List, updated quarterly.

Leaking Underground Storage Tanks (LUST) Database, updated quarterly.

Listing of Institutional and/or Engineering Controls (AUL) Database, updated quarterly.

Solid Waste Landfill (SWL) Database, updated annually.

Underground Storage Tank (UST) Database, updated quarterly.

Voluntary Remediation Program Sites (VCP) Database, updated quarterly.

Brownfields, updated quarterly.

Louisiana Geological Survey

Generalized Geologic Map of Louisiana. Revised 2010.

Louisiana Oil Spill Coordinator's Office

Aerial photograph. LOSCO. Iberville Parish, 3-9-79.

Louisiana Department of Transportation and Development

Aerial photograph. LOSCO. Iberville Parish, 3-12-98.

United States Government

Environmental Protection Agency

Comprehensive Environmental Response, Compensation and Liability Information System (CERCLIS) Database, updated quarterly.

Emergency Response Notification System (ERNS) Database, updated annually.

Engineering Controls Sites List (US Eng Controls) Database, updated quarterly.

Institutional Controls Sites List (US Inst Control) Database, updated quarterly.

National Priorities List (NPL) Database updated quarterly.
National Priorities List Deletions (Delisted NPL) Database, updated quarterly.

No Further Remedial Action Planned (NFRAP) Database, updated quarterly.
RCRA Generator Database, updated quarterly.

RCRA Treatment, Storage, and Disposal (TSD) Database, updated quarterly.

RCRA Corrective Action Sites (CORRACTS) Database, updated quarterly.

Department of the Interior

15-Minute Series Quadrangle, U.S. Geological Survey, Baton Rouge, Louisiana, 1908.

15-Minute Series Quadrangle, U.S. Geological Survey, Baton Rouge, Louisiana, 1939.

15-Minute Series Quadrangle, U.S. Geological Survey, Grosse Tete, Louisiana, 1939.

15-Minute Series Quadrangle, U.S. Geological Survey, Baton Rouge, Louisiana, 1963.

15-Minute Series Quadrangle, U.S. Geological Survey, Baton Rouge, Louisiana, 1965.

7.5-Minute Series Quadrangle, U.S. Geological Survey, Plaquemine, Louisiana, 1953.

7.5-Minute Series Quadrangle, U.S. Geological Survey, Addis, Louisiana, 1953.

7.5-Minute Series Quadrangle, U.S. Geological Survey, Plaquemine, Louisiana, 1963.

7.5-Minute Series Quadrangle, U.S. Geological Survey, Addis, Louisiana, 1970.

7.5-Minute Series Quadrangle, U.S. Geological Survey, Plaquemine, Louisiana, 1971.

7.5-Minute Series Quadrangle, U.S. Geological Survey, Addis, Louisiana, 1980.

7.5-Minute Series Quadrangle, U.S. Geological Survey, Plaquemine, Louisiana, 1980.

7.5-Minute Series Quadrangle, U.S. Geological Survey, Addis, Louisiana, 1992.

7.5-Minute Series Quadrangle, U.S. Geological Survey, Plaquemine, Louisiana, 1992.

7.5-Minute Series Quadrangle, U.S. Geological Survey, Plaquemine, Louisiana, 1998.

Department of Agriculture

Aerial photograph. ASCS. Iberville Parish, 1-27-41.

Aerial photograph. ASCS. Iberville Parish, 3-9-41.

Aerial photograph. ASCS. Iberville Parish, 11-4-66.

Aerial photograph. USDA. Iberville Parish, 2010.

<http://websoilsurvey.nrcs.usda.gov/app/>

Other

Census Viewer <http://censusviewer.com/city/LA/Plaquemine>

Plaquemine, Louisiana http://en.wikipedia.org/wiki/Plaquemine,_Louisiana#History

National Pipeline Mapping System <https://www.npms.phmsa.dot.gov/PublicViewer/>

Spearing, D. 1995. *Roadside Geology of Louisiana*. Mountain Press, 225 p.

Appendix B

TITLE DOCUMENTATION

STATE OF LOUISIANA
PARISH OF IBERVILLE

*CB 133, Page 32
Iberville Parish
CB 133, Entry 90
W. B. K...*

CASH SALE

KNOW ALL MEN BY THESE PRESENTS, That

MRS. LESLA CALDWELL, wife of/and JOE WILLIAMSON, both persons of the full age of majority, who represent that they have been married but once and then to each other and are presently living and residing together; and

MRS. LILLIAN CALDWELL, a person of the full age of majority, who represents that she has been married but once and then to James H. Alexander, with whom she is presently living and residing;

hereinafter referred to as Vendors, do by these presents grant, bargain, sell, convey, transfer, assign, set over, abandon and deliver, with all legal warranties and with full substitution and subrogation in and to all the rights and actions of warranty which said Vendors have and may have against all preceding owners and vendors, unto:

THE DOW CHEMICAL COMPANY, a corporation organized under the laws of the State of Delaware and duly qualified in the State of Louisiana,

hereinafter referred to as Purchaser, here present, accepting and purchasing for itself, its successors and assigns, and acknowledging due delivery and possession thereof, all and singular the following described property situated in the Parishes of Iberville and West Baton Rouge, State of Louisiana, to-wit:

FIRST:

A certain tract or parcel of land lying and being situated in Sections 34, 35 and 76, Township 8 South, Range 12 East and bounded, now or formerly, on the Northeastern line by the old State Highway No. 30 (property of Gay Union Corporation), on the Northwestern line by property of R. L. Laws and Co., Inc., on the Southwestern line by State Highway No.

168, on the Southern line by the properties of Mrs. Katherine Kurzweg England, et al and Lionel G. Ott, et al, and on the Southeastern line by the property of Dominique Guidry; said tract comprising several smaller adjoining tracts which are more fully described as follows:

TRACT "A"

A certain parcel of land lying and being in the Parish of West Baton Rouge, containing FOURTY EIGHT AND 52/100 acres, as per map made by J. C. Kleinpeter, attached to a deed dated January 9, 1932, from Gay Union Corporation to Bessie Caldwell, and recorded in Conveyance Book 20, folio 141, Entry 103, West Baton Rouge Parish, Louisiana, forming a part of Sections 34 and 76 of Township 8 South, Range 12 East; formerly forming the rear part of the Alliance Plantation; said tract measures on the North line adjoining an open road between this tract and Chenango Plantation of the Laws Co., now or formerly, 22.22 chains; on its East line between this tract and the New Hope Plantation, now or formerly, 21.21 chains, and on the cement highway No. 65, which runs between Plaquemine & Port Allen and which forms its West boundary, 14.68 chains; the Bayou Bourbeaux forming its southern boundary;

Being all of the property transferred to or acquired by Mrs. Bessie Caldwell from Gay Union Corporation by deed dated January 9, 1932, and recorded in Conveyance Book 20, folio 141, Entry 103, West Baton Rouge Parish, Louisiana;

102² 11/10

TRACT "B"

A certain tract or parcel of land situated in the Parish of West Baton Rouge, Louisiana, containing 50 acres and being a part of Lots 8, 9, 10, and 11 of New Hope Plantation, as per survey by J. C. Kleinpeter, said 50 acres being shown as per map made by Roy Hebert August 9, 1938 and attached to a deed from Gay Union Corporation to Mrs. Bessie Caldwell, dated August 16, 1938, and recorded in Conveyance Book 23, folio 79, Entry 67, West Baton Rouge Parish, Louisiana; said 50 acres bounded, now or formerly, east or toward the river by the remaining portion of said Lots 8, 9, 10, and 11; on south by Lot 7 of said original survey; on north by lane separating same from Chenango Plantation; and on the west by land of Mrs. E. L. Caldwell;

Being all of the property transferred to or acquired by Mrs. Bessie Caldwell from Gay Union Corporation by deed dated August 16, 1938, and recorded in Conveyance Book 23, folio 79, Entry 67, West Baton Rouge Parish, Louisiana;

BR

wbr
48 52
50 10
49 11
100 15
48 38

TRACT "C"

A certain tract or parcel of land situated in the Parish of West Baton Rouge, containing 49.11 acres, more or less, and being part of Lots 8, 9, 10, and 11 of the New Hope Plantation and more clearly shown on the map by Roy A. Hebert, surveyor, of August, 1938, and attached to a deed from Gay Union Corporation to Mrs. Bessie Caldwell, dated August 16, 1938, and recorded in Conveyance Book 23, Entry 67, West Baton Rouge Parish, Louisiana. The tract herein sold is bounded, now or formerly, northerly by old gravel road, easterly by Lot No. 7 of the Kleinpeter survey, southerly by 50 acres, tract of Mrs. Bessie Caldwell, and westerly by lane separating said land from Chenango Plantation;

Being all of the property transferred to or acquired by Mrs. Bessie Caldwell from Gay Union Corporation by deed dated November 24, 1939, and recorded in Conveyance Book 23, Folio 180, Entry 421, West Baton Rouge Parish, Louisiana; and

TRACT "D"

A certain tract or parcel of land situated in the Parish of West Baton Rouge, Louisiana, being formerly a part of the New Hope Plantation and designated on a survey thereof made by J. G. Kleinpeter, S.E., January, 1932, map thereof recorded in the Parish of West Baton Rouge in C.B. 20, Entry 44, and being, according to said survey; lots or tracts Nos. three (3), four (4), five (5), six (6) and seven (7) of Section "A" of said survey and containing a superficial area of 100.75 acres. The tracts here sold are bounded together, now or formerly, in front or east by old gravel road, above or north, by property of Mrs. Bessie Caldwell, on the west by Bayou Bourbe, and on the south by land of H. M. Young, Jr.;

Being all of the property transferred to or acquired by Joe Williamson and Leola Caldwell Williamson from Gay Union Corporation by deed dated July 23, 1942, and recorded in Conveyance Book 26, folio 295, Entry 159, West Baton Rouge Parish, Louisiana.

SECOND

A certain tract or parcel of land lying and being situated in Sections 76, 84 and 85, Township 8 South, Range 12 East, and in Sections 87 and 104, Township 9 South, Range 12 East, bounded, now or formerly, on the northerly line by property of H. L. Laws & Co., Inc., on the Northwestern line by property of K. C. Comeaux, on the Southwestern line by the centerline of the Oil Field Road, and on the Eastern line by the Texas & Pacific Railroad, and being more fully described as follows:

Commencing at a point in Section 9, Township 9 South, Range 12 East, where the centerline of "Oil Field Road" (Parish Highway) intersects the west right-of-way line of the Texas & Pacific Railway, thence North $58^{\circ} 21'$ West along the centerline of said road or highway, a distance of 3592.2 feet to a point approximately seventeen (17) feet north of the Iberville-West Baton Rouge Parish line; thence north $30^{\circ} 23'$ East, along a drainage canal, a distance of 2976.6 feet to a point on the centerline of Bayou Bourbe; thence in an easterly direction along said centerline and following the meander of said Bayou Bourbe, an approximate distance of 1290.5 feet to a point where said centerline intersects the west right-of-way line of the Texas & Pacific Railway; thence South $20^{\circ} 30'$ East along said right-of-way line, a distance of 6014.6 feet to the point of commencement. All as shown on map dated April 15, 1944, prepared in accordance with a survey made by E. M. Spiller, Surveyor, a copy of said map being attached to a deed from Gay Union Corporation to E. L. Caldwell, dated July 3, 1944, and recorded in Conveyance Book 79, Entry 6, Iberville Parish, Louisiana, and in Conveyance Book 28, folio 337, Entry 150, West Baton Rouge Parish, Louisiana;

Being all of the property transferred to or acquired by E. L. Caldwell from Gay Union Corporation by deed dated July 3, 1944, and recorded in Conveyance Book 79, Entry 6, Iberville Parish, Louisiana, and in Conveyance Book 28, folio 337, Entry 150, West Baton Rouge Parish, Louisiana;

Vendors herein having acquired their respective interest in the property herein described under FIRST and SECOND hereof under and by virtue of the following:

(a) Deed of Exchange dated September 26, 1944, between E. L. Caldwell and Joe Williamson, et ux, and recorded in Conveyance Book 79, Entry 338, of the records of Iberville Parish, Louisiana, and Conveyance Book 28, Entry 256, Folio 584, of the records of West Baton Rouge Parish, Louisiana;

(b) Judgment of Possession, dated November 7, 1951, in the Succession of Elbert Lee Caldwell, Becket No. 1853, Probate, 16th Judicial District Court, West Baton Rouge Parish, Louisiana, recorded in Conveyance Book 105, Entry 263, of the records of Iberville Parish, Louisiana, and Conveyance Book 47, Folio 353, Entry 117, of the records of West Baton Rouge Parish, Louisiana;

(c) Judgment of Possession, dated August 4, 1955, in the Succession of Mrs. Bessie Caldwell Caldwell, Book No. 1988, Probate, 18th Judicial District Court, West Baton Rouge Parish, Louisiana, recorded in Conveyance Book 125, Entry 47, of the records of Iberville Parish, Louisiana, and Conveyance Book 62, Entry 27, of the records of West Baton Rouge Parish, Louisiana; and

(d) Deed of Partition dated August 4, 1955, between Mrs. Leola Caldwell Williamson and Mrs. Lillian Caldwell Alexander, and recorded in Conveyance Book 125, Entry 48, of the records of Iberville Parish, Louisiana, and Conveyance Book 62, Entry 32, of the records of West Baton Rouge Parish, Louisiana;

Together with all of Vendors' right, title and interest in and to all land and batture lying between the property hereinabove described under "FIRST" hereof and the Mississippi River, and between prolongations to said river of the Northwestern and the Southeastern boundary lines of said property;

Together with all of Vendors' right, title and interest in and to any and all strips or parcels of land contiguous with or adjacent to any of the property hereinabove described under "FIRST" or "SECOND" hereof, and owned, claimed or possessed by Vendors, or anyone or more of them, as a part of any of said property; and

Together with all buildings and improvements on any of said property and all appurtenances, attachments, rights, ways, privileges, servitudes, advantages, prescriptions and accretions thereunto belonging or in anywise appertaining.

According to the surveys by Barnard and Burk, Inc., plats of which, dated July 17, 1956, and July 26, 1956, are annexed hereto and made part hereof, the foregoing property may also be described as hereinafter set forth; and without in any manner limiting or otherwise affecting the foregoing conveyance, but in addition thereto, it is the intention of the parties hereto that this deed shall also include and convey, and Vendors do, further, hereby grant, bargain, sell, convey, transfer, assign, set over, abandon and deliver unto said Purchaser, all and singular, the following described property situated in the Parishes of Iberville and West Baton Rouge, State of Louisiana, irrespective of whether or not the same be included within the description hereinabove set forth, to-wit:

I

A certain tract or parcel of land lying and being situated in Sections 34, 35 and 76, Township 8 South, Range 12 East, and more fully described as follows:

Beginning at the corner common to Sections 35, 89 and 90, Township 8 South, Range 12 East; thence due North a distance of 272.82' to a point; thence due West a distance of 2,679.06' to a point of beginning, said point of beginning being located in the centerline of Bayou Bourbeaux and being the Southeast corner of the property herein described; thence North 19° 18' 02" East along an existing fence, a distance of 880.73' to a slight angle; thence following said existing fence on a bearing of North 39° 15' 05" East a distance of 1,945.89' to the old right-of-way line of Louisiana State Route No. 30; thence along said right-of-way line on a bearing of North 52° 37' 45" West a distance of 2,291.56' and corner; thence along an existing fence on a bearing of South 52° 46' 46" West a distance of 3,984.46' and corner; thence continuing along said existing fence on a bearing of South 50° 37' 20" West a distance of 691.39' and corner; thence following said existing fence on a bearing of South 34° 02' 30" East a distance of 14.5' and corner; thence continuing along said existing fence on a bearing of South 52° 31' 21" West a distance of 308.87' to the Easterly right-of-way line of State Highway No. 168; thence along the right-of-way line of said State Highway No. 168 on a bearing of South 21° 10' 45" East a distance of 1,060.88' to the centerline of Bayou Bourbeaux; thence in a North-easterly direction and along the meander of the centerline of Bayou Bourbeaux to the point of beginning; said tract containing a total of 251.271 acres;

All bearings being based on State Plane Lambert Grid, Louisiana South Zone; all in accordance with the survey by Barnard and Bark, Inc., a plat of which, dated July 17, 1956, is annexed hereto and made part hereof; and

II

A certain tract or parcel of land lying and being situated in Sections 76, 84 and 85, Township 8 South, Range 12 East, and in Sections 87 and 104, Township 9 South, Range 12 East, and more fully described as follows:

Commencing at the corner common to Sections 35, 59 and 90, Township 5 South, Range 12 East; thence due South a distance of 133.21' to a point; thence due West a distance of 6,466.79' to a point of beginning, said point of beginning being the Northeast corner of the property herein described and being located at the intersection of the centerline of Bayou Bourbeaux and the Westerly right-of-way line of the Texas and Pacific Railway Company right-of-way; thence South 21°10'15" East along said Westerly right-of-way line of the Texas and Pacific Railway Company, a distance of 6,043.87' and corner, said corner being on the center line of the Oil Field Road; thence North 59° 00' 37" West and along the centerline of said Oil Field Road, a distance of 5,617.69' and corner; thence North 89° 41' 07" East, a distance of 2,989.66' to the centerline of Bayou Bourbeaux; thence in an easterly direction along the meander of the centerline of Bayou Bourbeaux to the point of beginning; said tract containing 267.26 acres;

All bearings being based on State Plane Lambert Grid, Louisiana South Zone; all in accordance with the survey by Barnard and Burk, Inc., a plat of which, dated July 28, 1956, is annexed hereto and made part hereof.

TO HAVE AND TO HOLD all of the property set forth herein unto the said Purchaser, its successors and assigns, forever.

This sale is made and accepted for and in consideration of the price and sum of Three Hundred Twelve Thousand Three Hundred Eighteen and 60/100 (\$312,318.60) Dollars, cash, which the said Purchaser has well and truly paid in ready current money to the Vendors, who hereby acknowledge the receipt thereof and grant full acquittance and discharge therefor.

All State and local taxes up to and including the taxes due and exigible in 1955 have been paid by Vendors, and taxes for the year 1956 have been prorated by the parties as of the date hereof.

Vendors represent that none of the property set forth herein has been heretofore alienated by Vendors, or any one or more of them, or is subject to any liens or encumbrances whatsoever, except for the option to purchase granted Arthur C. Brodie by Option Agreement executed by Mrs. Leola Caldwell Williamson, et al, dated September 6, 1955, and recorded in Conveyance Book 125, Entry 163, Iberville Parish, Louisiana, and Conveyance Book 62, Entry 89, West Baton Rouge Parish,

Louisiana, which was extended by agreement dated February 13, 1956, and recorded in Conveyance Book 127, Entry 184, Iberville Parish, Louisiana, and in Conveyance Book 63, Entry 188, West Baton Rouge Parish, Louisiana; which option was assigned in full by the said Arthur C. Brodie to Purchaser by instrument dated July 23, 1956, and recorded in Conveyance Book 131, Entry 293, of the records of Iberville Parish, Louisiana, and Conveyance Book 65, Entry 184, of the records of West Baton Rouge Parish, Louisiana, pursuant to the exercise of which this deed is being executed.

United States Internal Revenue Stamps in the face amount of \$343.75 have been annexed hereto and duly cancelled.

WITNESS the signature of the parties in triplicate originals on this 16th day of August, 1956, in the presence of the undersigned competent witnesses.

WITNESSES

Arthur C. Brodie

Johnnie Morgan

Arthur C. Brodie

Johnnie Morgan

Arthur C. Brodie

Johnnie Morgan

Arthur C. Brodie

Johnnie Morgan

Mrs. Leola Caldwell Williamson
MRS. LOOLA CALDWELL WILLIAMSON

Joe Williamson
JOE WILLIAMSON

Mrs. Eillian Caldwell Alexander
MRS. EILLIAN CALDWELL ALEXANDER

VENDORS

THE DOW CHEMICAL COMPANY

By J. P. Bryar

PURCHASER

Iberville
Rec'd St. Baton Rouge Parish
8-16-56, C.B. 133, p. 32
-8- also rec'd St. BR Parish,
C.B. 133, Entry 32

also rec'd St. P Parish
C.B. 66, Entry 29

STATE OF LOUISIANA

PARISH OF ORLEANS

On this 16th day of August, 1956, before me personally appeared MRS. ISOLA CALDWELL WILLIAMSON, JOE WILLIAMSON and MRS. LILLIAN CALDWELL ALEXANDER, to me known to be the persons described in and who executed the foregoing instrument and acknowledged that they executed the same as their free act and deed.

K. J. Hill
NOTARY PUBLIC

STATE OF LOUISIANA

PARISH OF ORLEANS

On this 16th day of August, 1956, before me personally appeared J. P. BRYAN, to me known to be the person who executed the foregoing instrument in behalf of THE DOW CHEMICAL COMPANY, a Delaware corporation, and acknowledged that he executed the same as the free act and deed of said corporation.

K. J. Hill
NOTARY PUBLIC

SCALE: 1" = 500'

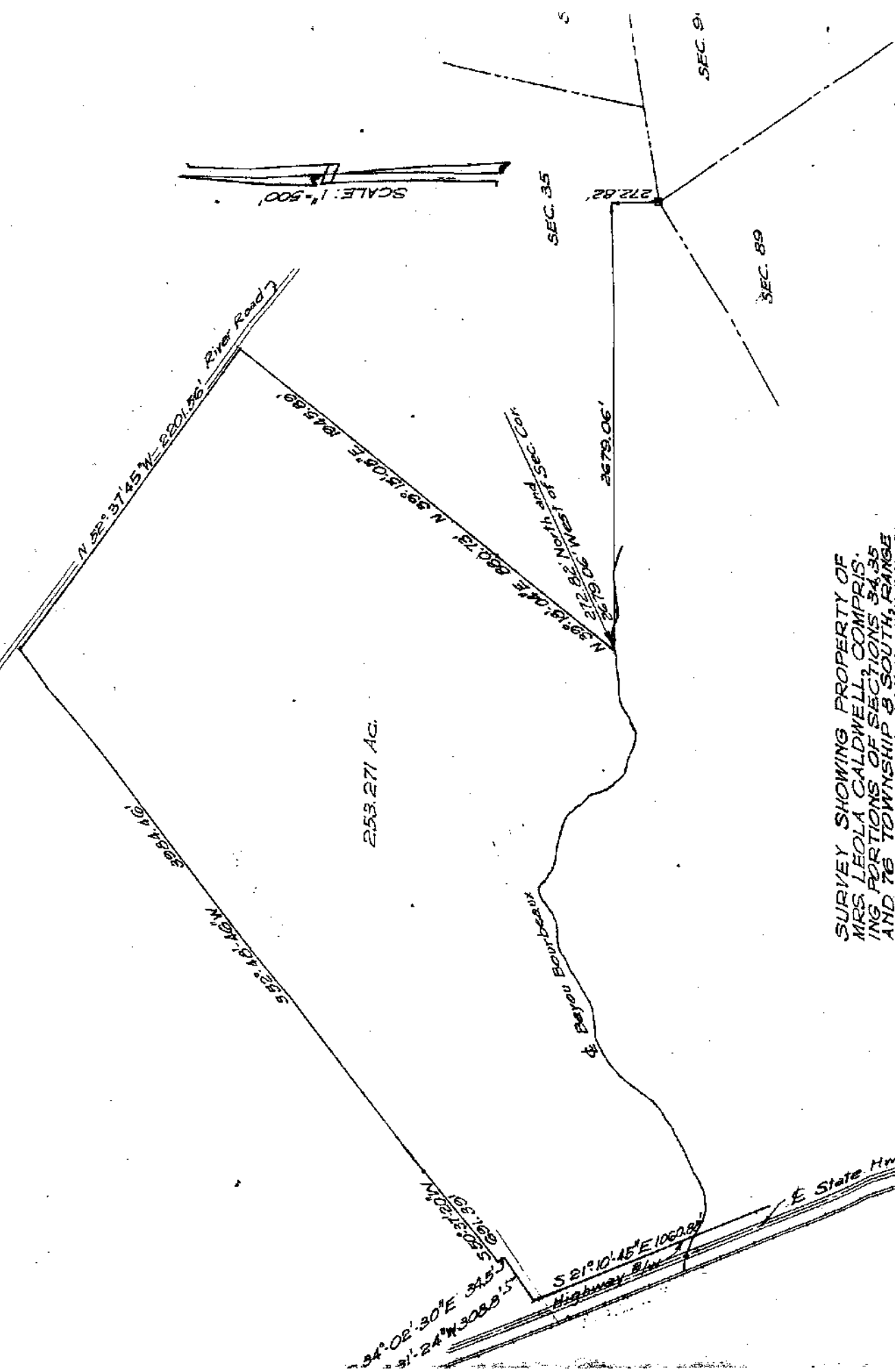

SURVEY SHOWING PROPERTY OF
 MRS. LEOLA CALDWELL, COMPRIS-
 ING PORTIONS OF SECTIONS 34, 35
 AND 76, TOWNSHIP 8 SOUTH, RANGE
 12 EAST, BEING WHOLLY IN THE PARISH
 OF WEST BATON ROUGE, LA.

SURVEY MADE AT REQUEST OF
 THE DONOR

Rec'd Con. Bk. 140,
Entry 62, Iberville
362 Parish, La.

STATE OF LOUISIANA
PARISH OF IBERVILLE

CASH SALE

KNOW ALL MEN BY THESE PRESENTS, That:

MRS. ELENA McBRIDE JENNINGS, widow of Kavanaugh Jennings, her only husband, a person of the full age of majority and a resident of St. Landry Parish, Louisiana;

EARL JENNINGS, married but once and then to Alice McCormick, with whom he is presently living and residing, a person of the full age of majority and a resident of East Baton Rouge Parish, Louisiana;

hereinafter referred to as Vendor, does by these presents grant, bargain, sell, convey, transfer, assign, set over, abandon, and deliver, with all legal warranties and with full substitution and subrogation in and to all the rights and actions of warranty which said Vendor has or may have against all preceding owners and vendors, unto:

THE DOW CHEMICAL COMPANY, a corporation organized under the laws of the State of Delaware and duly qualified in the State of Louisiana,

hereinafter referred to as Purchaser, here present, accepting and purchasing for itself, its successors and assigns, and acknowledging due delivery thereof, all and singular, the following described property situated in the Parish of Iberville, State of Louisiana, to-wit:

A certain tract of land situated in Sections 87, 86, 85, and 81, Township 9 South, Range 12, East, fronting on Oil Field Road, and being more particularly described as follows, to-wit:

Commencing at a concrete post with brass cap on the westerly right-of-way line of Texas and Pacific Railroad Company and the northerly right-of-way line of the Oil Field Road; thence North 59°23' West 99.5 feet to a concrete monument on northerly right-of-way line of the Oil

Field Road; thence, South $31^{\circ} 30'$
West 68 feet to a point on Southerly
right-of-way of Oil Field Road; thence,
North $58^{\circ} 30'$ West along the Southerly
right-of-way line of Oil Field Road, a
distance of 1153.57 feet to a Concrete
Monument ("A"), said monument marking the
point of beginning and the Northeast
corner of the property herein described;

Thence, South $38^{\circ} 51' 30''$ West 2104.43
feet to a Concrete Monument ("B");

Thence, North $58^{\circ} 30'$ West 972.97 feet
to a Concrete Monument ("C");

Thence, South $38^{\circ} 51' 30''$ West 1912.57
feet to a Concrete Monument ("D");

Thence, South $51^{\circ} 39' 06''$ West 386.85
feet to the centerline of a canal;

Thence, South $89^{\circ} 17' 42''$ West along
centerline of said canal, a distance of
114.62 feet;

Thence, North $51^{\circ} 39' 06''$ East 469.74
feet to a Concrete Monument ("E");

Thence, North $38^{\circ} 51' 30''$ East 1895.70
feet to a Concrete Monument ("F");

Thence, North $38^{\circ} 51' 30''$ East 2104.43
feet to a Concrete Monument ("G"), on the
Southerly edge of Oil Field Road;

Thence, South $58^{\circ} 30'$ East along the
Southerly edge of Oil Field Road, a distance
of 1043.55 feet to Concrete Monument ("A"),
being the Point of Beginning.

All as more fully described and outlined on a
survey map, prepared by Carl E. Heck, Civil
Engineer, dated September 3, 1957, which is
attached hereto and made part hereof; said tract
containing 53.75 acres, more or less;

Being a portion of the same property acquired by Kavanaugh
Jennings from Gay-Union Corporation by deed dated August
2, 1944, and recorded in Conveyance Book 79, Entry 108,
Iberville Parish, Louisiana; Vendor having acquired said
property by virtue of a Judgment of Possession rendered by
the 27th Judicial District Court, St. Landry Parish,
Louisiana, on April 3, 1950, and recorded in Conveyance
Book 99, Entry 90, Iberville Parish, Louisiana;

Together with all of Vendor's right, title, and interest
in and to that portion of Oil Field Road lying in front
of said property;

Together with all buildings and improvements thereon and
all appurtenances, attachments, rights, ways, privileges,
servitudes, advantages, prescriptions and accretions there-
unto belonging or in anywise appertaining.

TO HAVE AND TO HOLD, said property unto the said Purchaser, its successors and assigns, forever.

This sale is made and accepted for and in consideration of the price and sum of One Hundred Seventeen Thousand Five Hundred and 00/100 (\$117,500.00) Dollars, cash, which the said Purchaser has well and truly paid in ready and current money to the said Vendor, who hereby acknowledges the receipt thereof and grants full acquittance and discharge therefor.

All State and local taxes up to and including the taxes due and exigible in 1956 have been paid by Vendor, and the taxes for the year 1957 have been prorated by the parties as of the date hereof.

Vendor represents that none of the property set forth herein has been heretofore alienated by Vendor, or is subject to any liens or encumbrances whatsoever, except for a certain Agreement to Sell and Purchase dated August 10, 1957, entered into between Vendor and Purchaser, and recorded in Conveyance Book 140, Entry 244, Iberville Parish, Louisiana, pursuant to the terms of which this deed is being executed.

United States Internal Revenue stamps in the face amount of \$129.25 have been annexed hereto and duly cancelled.

WITNESS the signatures of the parties hereto, in triplicate originals, as of the 10th day of September, 1957, in the presence of the undersigned competent witnesses.

WITNESSES:

James H. Lee
J. M. Compton
James H. Lee
J. M. Compton
[Signature]
Luther Swan

Mrs. Elena McBride Jennings
MRS. ELENA McBRIDE JENNINGS
Earl Jennings
EARL JENNINGS

VENDOR

THE DOW CHEMICAL COMPANY

BY: [Signature]

PURCHASER

STATE OF LOUISIANA

PARISH OF East Baton Rouge

On this 14 day of September, 1957, before me personally appeared MRS. ELNA HARRIS JENNINGS, to me known to be the person described in and who executed the foregoing instrument and acknowledged that she executed the same as her free act and deed.

Hugh Reynolds
NOTARY PUBLIC

STATE OF LOUISIANA

PARISH OF East Baton Rouge

On this 14 day of September, 1957, before me personally appeared EARL JENNINGS, to me known to be the person described in and who executed the foregoing instrument and acknowledged that he executed the same as his free act and deed.

Hugh Reynolds
NOTARY PUBLIC

STATE OF TEXAS

COUNTY OF BRAZORIA

On this 20 day of Sept., 1957, before me personally appeared A. P. Beutel, Vice Pres., to me known to be the person who executed the foregoing instrument in behalf of THE DOW CHEMICAL COMPANY, a Delaware corporation, and acknowledged that he executed the same as the free act and deed of said corporation.

Christine Gartner
NOTARY PUBLIC

[Faint notary seal and text]

*Filed Sept. 24 8:31 am 1957
131 Mrs. Lois Buitreau
By. CLK.*

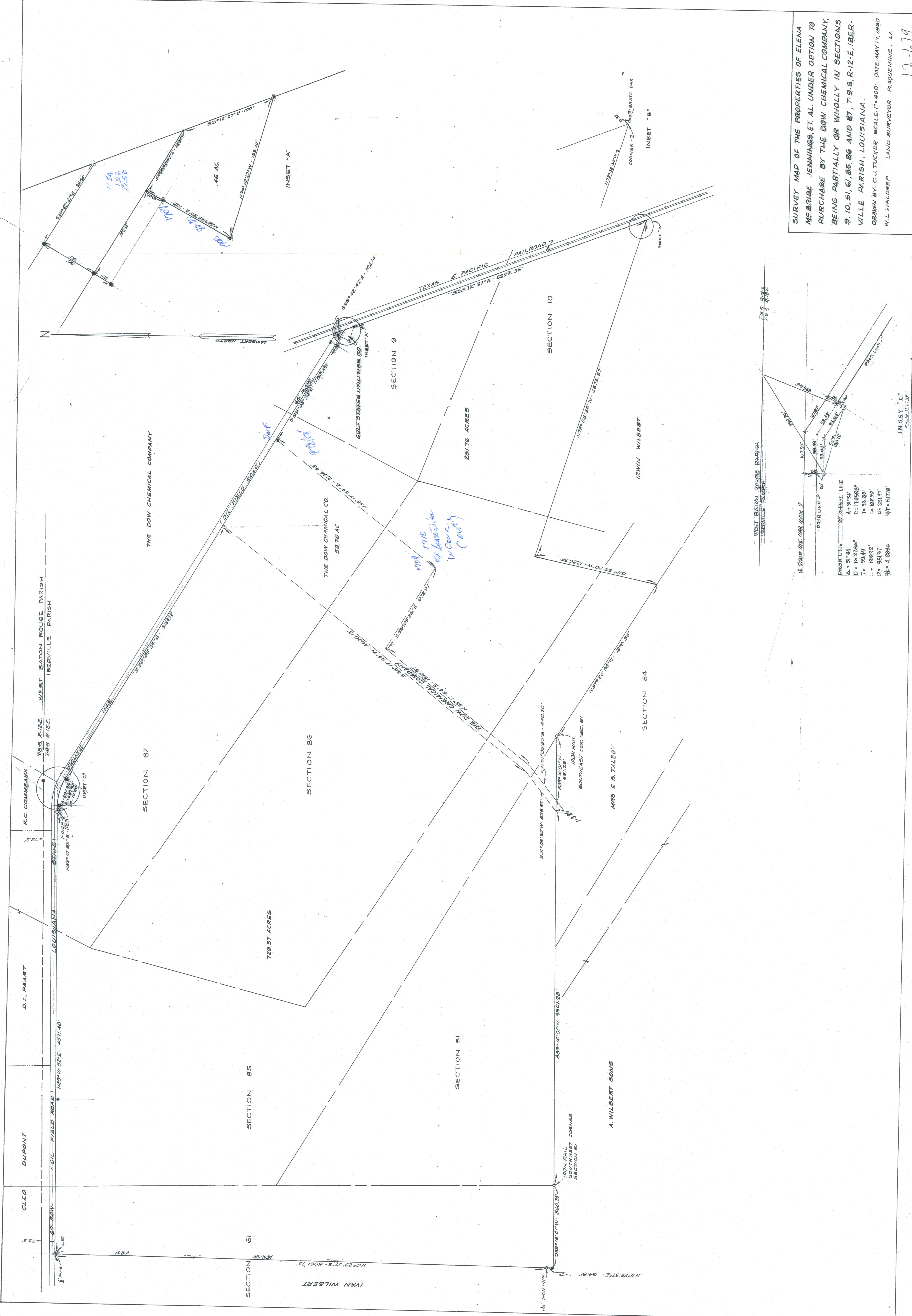

SURVEY MAP OF THE PROPERTIES OF ELENA
 Mc BRIDE JENNINGS, ET AL UNDER OPTION TO
 PURCHASE BY THE DOW CHEMICAL COMPANY,
 BEING PARTIALLY OR WHOLLY IN SECTIONS
 9, 10, 51, 61, 85, 86 AND 87, T-9-S, R-12-E, IBER-
 VILLE PARISH, LOUISIANA.
 DRAWN BY: C. J. TUCKER SCALE: 1" = 400' DATE: MAY 17, 1960
 W. L. WALDRUP LAND SURVEYOR PLACEMINE, LA

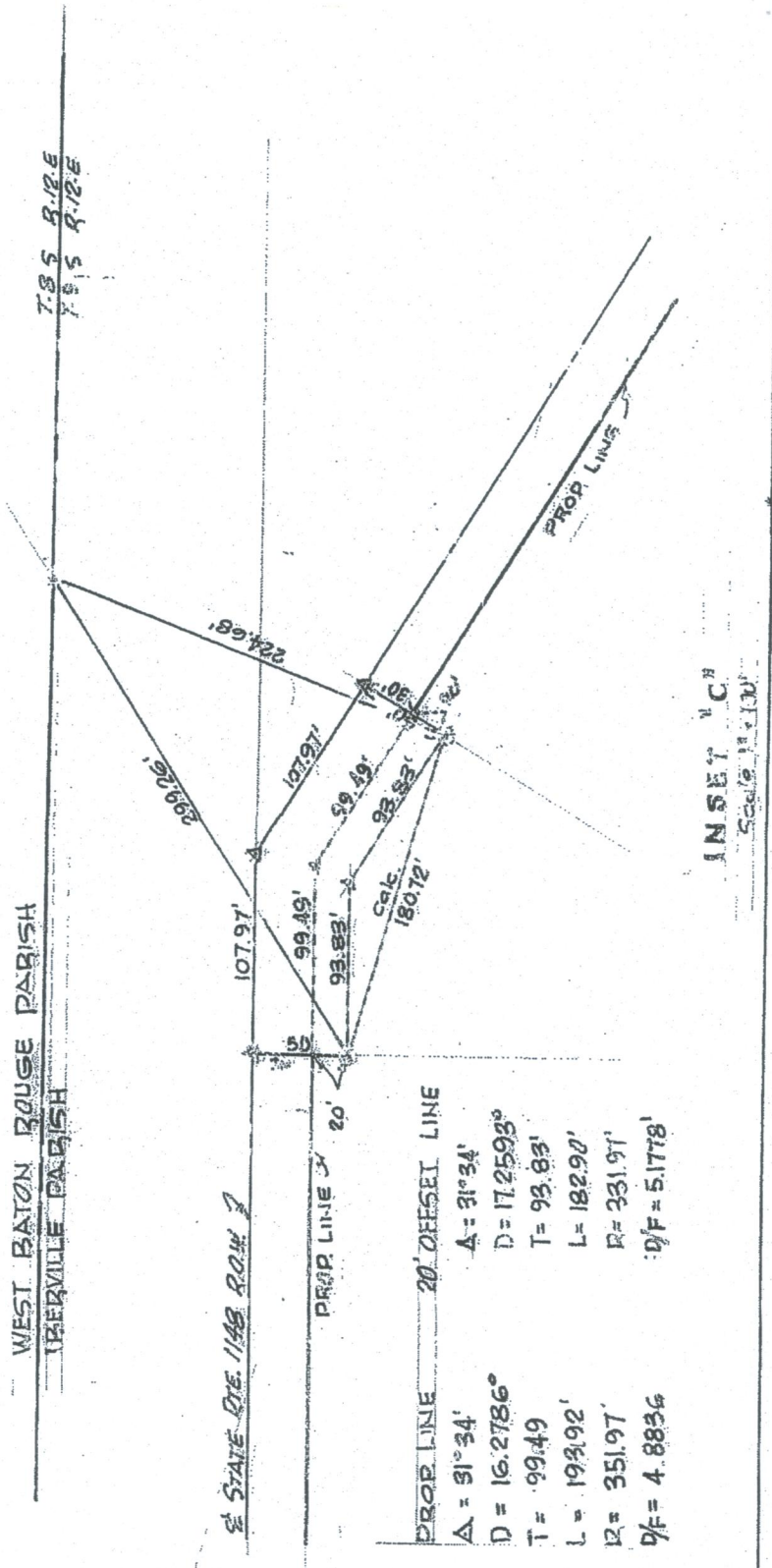

12-679

Appendix C

ENVIRONMENTAL DATABASE SEARCH

Radius Report

[Satellite view](#)

Target Property:

Dow Louisiana Operations West

LA 1

Plaquemine, Iberville Parish County, Louisiana 70764

Prepared For:

GEC Inc.

Order #: 29121

Job #: 64919

Date: 10/08/2013

Table of Contents

<i>Target Property Summary</i>	1
<i>Database Findings Summary</i>	2
<i>Locatable Database Findings</i>	6
<i>Radius Map 1</i>	10
<i>Radius Map 2</i>	11
<i>Ortho Map</i>	12
<i>Topographic Map</i>	13
<i>Report Summary of Locatable Sites</i>	14
<i>Report Summary of Unlocatable Sites</i>	76
<i>Environmental Records Definitions</i>	88

Target Property Summary

Dow Louisiana Operations West

LA 1

Plaquemine, Iberville Parish County, Louisiana 70764

USGS Quadrangle: **Addis, LA**

Target Property Geometry: **Area**

Target Property Longitude(s)/Latitude(s):

(-91.279931, 30.322695), (-91.279292, 30.322695), (-91.265115, 30.322851), (-91.258096, 30.319178), (-91.258835, 30.318207), (-91.258096, 30.317846), (-91.258438, 30.317217), (-91.257603, 30.316764), (-91.256038, 30.316930), (-91.255674, 30.317393), (-91.255052, 30.317050), (-91.254677, 30.317448), (-91.253198, 30.316671), (-91.253294, 30.316449), (-91.254184, 30.315468), (-91.254827, 30.314784), (-91.255009, 30.314349), (-91.255095, 30.313757), (-91.255041, 30.313368), (-91.254870, 30.313017), (-91.254655, 30.312758), (-91.254248, 30.312406), (-91.253905, 30.312249), (-91.253391, 30.312101), (-91.252834, 30.312082), (-91.252255, 30.312193), (-91.251644, 30.312406), (-91.250433, 30.309603), (-91.249383, 30.309390), (-91.248343, 30.307040), (-91.246061, 30.306485), (-91.245073, 30.304094), (-91.257506, 30.305698), (-91.263057, 30.308770), (-91.267044, 30.308604), (-91.267108, 30.312397), (-91.280105, 30.312394), (-91.279931, 30.322695), (-91.279931, 30.322695)

County/Parish Covered:

Iberville (LA) , West Baton Rouge (LA)

Zipcode(s) Covered:

Addis LA: 70710

Plaquemine LA: 70764

State(s) Covered:

LA

***Target property is located in Radon Zone 3.**

Zone 3 areas have a predicted average indoor radon screening level less than 2 pCi/L (picocuries per liter).

This report was designed by GeoSearch to meet or exceed the records search requirements of the All Appropriate Inquires Rule (40 CFR §312.26) and the current version of the ASTM International E1527, Standard Practice for Environmental Site Assessments: Phase I Environmental Site Assessment Process or, if applicable, the custom requirements requested by the entity that ordered this report. The records and databases of records used to compile this report were collected from various federal, state and local governmental entities. It is the goal of GeoSearch to meet or exceed the 40 CFR §312.26 and E1527 requirements for updating records by using the best available technology. GeoSearch contacts the appropriate governmental entities on a recurring basis. Depending on the frequency with which a record source or database of records is updated by the governmental entity, the data used to prepare this report may be updated monthly, quarterly, semi-annually, or annually.

Disclaimer - The information provided in this report was obtained from a variety of public sources. GeoSearch cannot ensure and makes no warranty or representation as to the accuracy, reliability, quality, errors occurring from data conversion or the customer's interpretation of this report. This report was made by GeoSearch for exclusive use by its clients only. Therefore, this report may not contain sufficient information for other purposes or parties. GeoSearch and its partners, employees, officers and independent contractors cannot be held liable for actual, incidental, consequential, special or exemplary damages suffered by a customer resulting directly or indirectly from any information provided by GeoSearch.

GeoSearch www.geo-search.com 888-396-0042

Database Findings Summary

FEDERAL LISTING

Database	Acronym	Locatable	Unlocatable	Search Radius (miles)
AEROMETRIC INFORMATION RETRIEVAL SYSTEM / AIR FACILITY SUBSYSTEM	AIRSAFS	0	0	TP
BIENNIAL REPORTING SYSTEM	BRS	0	0	TP
CLANDESTINE DRUG LABORATORY LOCATIONS	CDL	0	0	TP
EPA DOCKET DATA	DOCKETS	0	0	TP
FEDERAL ENGINEERING INSTITUTIONAL CONTROL SITES	EC	0	0	TP
EMERGENCY RESPONSE NOTIFICATION SYSTEM	ERNSLA	1	0	TP
FACILITY REGISTRY SYSTEM	FRSLA	4	0	TP
HAZARDOUS MATERIALS INCIDENT REPORTING SYSTEM	HMIRSR06	0	0	TP
INTEGRATED COMPLIANCE INFORMATION SYSTEM (FORMERLY DOCKETS)	ICIS	0	0	TP
INTEGRATED COMPLIANCE INFORMATION SYSTEM NATIONAL POLLUTANT DISCHARGE ELIMINATION SYSTEM	ICISNPDES	0	0	TP
LAND USE CONTROL INFORMATION SYSTEM	LUCIS	0	0	TP
MATERIAL LICENSING TRACKING SYSTEM	MLTS	0	0	TP
NATIONAL POLLUTANT DISCHARGE ELIMINATION SYSTEM	NPDESR06	0	0	TP
PCB ACTIVITY DATABASE SYSTEM	PADS	0	0	TP
PERMIT COMPLIANCE SYSTEM	PCSR06	0	0	TP
RCRA SITES WITH CONTROLS	RCRASC	0	0	TP
CERCLIS LIENS	SFLIENS	0	0	TP
SECTION SEVEN TRACKING SYSTEM	SSTS	0	0	TP
TOXICS RELEASE INVENTORY	TRI	0	0	TP
TOXIC SUBSTANCE CONTROL ACT INVENTORY	TSCA	0	0	TP
NO LONGER REGULATED RCRA GENERATOR FACILITIES	NLRRCRAG	0	0	0.1250
RESOURCE CONSERVATION & RECOVERY ACT - GENERATOR FACILITIES	RCRAGR06	3	0	0.1250
HISTORICAL GAS STATIONS	HISTPST	0	0	0.2500
BROWNFIELDS MANAGEMENT SYSTEM	BF	0	0	0.5000
COMPREHENSIVE ENVIRONMENTAL RESPONSE, COMPENSATION & LIABILITY INFORMATION SYSTEM	CERCLIS	1	0	0.5000
DELISTED NATIONAL PRIORITIES LIST	DNPL	0	0	0.5000
NO FURTHER REMEDIAL ACTION PLANNED SITES	NFRAP	1	0	0.5000
NO LONGER REGULATED RCRA NON-CORRACTS TSD FACILITIES	NLRRCRAT	0	0	0.5000
OPEN DUMP INVENTORY	ODI	0	0	0.5000
RESOURCE CONSERVATION & RECOVERY ACT - TREATMENT, STORAGE & DISPOSAL FACILITIES	RCRAT	0	0	0.5000
DEPARTMENT OF DEFENSE SITES	DOD	0	0	1.0000
FORMERLY USED DEFENSE SITES	FUDS	0	0	1.0000

Database Findings Summary

Database	Acronym	Locatable	Unlocatable	Search Radius (miles)
NO LONGER REGULATED RCRA CORRECTIVE ACTION FACILITIES	NLRRCRAC	0	0	1.0000
NATIONAL PRIORITIES LIST	NPL	0	0	1.0000
PROPOSED NATIONAL PRIORITIES LIST	PNPL	0	0	1.0000
RESOURCE CONSERVATION & RECOVERY ACT - CORRECTIVE ACTION FACILITIES	RCRAC	1	0	1.0000
RECORD OF DECISION SYSTEM	RODS	0	0	1.0000
SUB-TOTAL		11	0	

Database Findings Summary

STATE (LA) LISTING

Database	Acronym	Locatable	Unlocatable	Search Radius (miles)
ASBESTOS DEMOLITION AND RENOVATION NOTIFICATION PROJECTS	ASBESTOS	0	0	TP
SITES WITH CONTROLS	IC	0	0	TP
LISTING OF LOUISIANA DEQ LIENS	LIENS	0	0	TP
SPILLS LISTING	SPILLS	1	0	TP
WASTE TIRE GENERATOR LIST	WASTETIRE	0	0	TP
DRYCLEANING FACILITIES	DCR	0	0	0.2500
NO LONGER REPORTED UNDERGROUND STORAGE TANKS	NLRUST	0	0	0.2500
UNDERGROUND STORAGE TANKS	UST	5	8	0.2500
APPROVED HURRICANE DEBRIS DUMP SITES	ADS	1	0	0.5000
HISTORICAL LEAKING UNDERGROUND STORAGE TANKS	HLUST	1	0	0.5000
LEAKING UNDERGROUND STORAGE TANKS	LUST	2	0	0.5000
RECYCLING FACILITIES	RCY	0	0	0.5000
SOLID WASTE LANDFILLS	SWLF	1	0	0.5000
VOLUNTARY REMEDIATION PROGRAM SITES	VRP	0	0	0.5000
WASTE PITS	WP	3	0	0.5000
CONFIRMED AND POTENTIAL SITES INVENTORY	CPI	0	0	1.0000
SUB-TOTAL		14	8	

Database Findings Summary

TRIBAL LISTING

<i>Database</i>	<i>Acronym</i>	<i>Locatable</i>	<i>Unlocatable</i>	<i>Search Radius (miles)</i>
UNDERGROUND STORAGE TANKS ON TRIBAL LANDS	USTR06	0	0	0.2500
LEAKING UNDERGROUND STORAGE TANKS ON TRIBAL LANDS	LUSTR06	0	0	0.5000
OPEN DUMP INVENTORY ON TRIBAL LANDS	ODINDIAN	0	0	0.5000
INDIAN RESERVATIONS	INDIANRES	0	0	1.0000
SUB-TOTAL		0	0	
TOTAL		25	8	

Locatable Database Findings

FEDERAL LISTING

Acronym	Search Radius (miles)	Target Property	1/8 Mile (> TP)	1/4 Mile (> 1/8)	1/2 Mile (> 1/4)	1 Mile (> 1/2)	> 1 Mile	Total
AIRSAFS	0.0200		NS	NS	NS	NS	NS	0
BRS	0.0200		NS	NS	NS	NS	NS	0
CDL	0.0200		NS	NS	NS	NS	NS	0
DOCKETS	0.0200		NS	NS	NS	NS	NS	0
EC	0.0200		NS	NS	NS	NS	NS	0
ERNSLA	0.0200	1	NS	NS	NS	NS	NS	1
FRSLA	0.0200	4	NS	NS	NS	NS	NS	4
HMIRSR06	0.0200		NS	NS	NS	NS	NS	0
ICIS	0.0200		NS	NS	NS	NS	NS	0
ICISNPDES	0.0200		NS	NS	NS	NS	NS	0
LUCIS	0.0200		NS	NS	NS	NS	NS	0
MLTS	0.0200		NS	NS	NS	NS	NS	0
NPDES06	0.0200		NS	NS	NS	NS	NS	0
PADS	0.0200		NS	NS	NS	NS	NS	0
PCSR06	0.0200		NS	NS	NS	NS	NS	0
RCRASC	0.0200		NS	NS	NS	NS	NS	0
SFLIENS	0.0200		NS	NS	NS	NS	NS	0
SSTS	0.0200		NS	NS	NS	NS	NS	0
TRI	0.0200		NS	NS	NS	NS	NS	0
TSCA	0.0200		NS	NS	NS	NS	NS	0
NLRRCRAG	0.1250		0	NS	NS	NS	NS	0
RCRAGR06	0.1250		3	NS	NS	NS	NS	3
HISTPST	0.2500		0	0	NS	NS	NS	0
BF	0.5000		0	0	0	NS	NS	0
CERCLIS	0.5000		0	1	0	NS	NS	1
DNPL	0.5000		0	0	0	NS	NS	0
NFRAP	0.5000		0	1	0	NS	NS	1
NLRRCRAT	0.5000		0	0	0	NS	NS	0
ODI	0.5000		0	0	0	NS	NS	0
RCRAT	0.5000		0	0	0	NS	NS	0
DOD	1.0000		0	0	0	0	NS	0
FUDS	1.0000		0	0	0	0	NS	0
NLRRCRAC	1.0000		0	0	0	0	NS	0
NPL	1.0000		0	0	0	0	NS	0
PNPL	1.0000		0	0	0	0	NS	0
RCRAC	1.0000		0	1	0	0	NS	1

Locatable Database Findings

Acronym	Search Radius (miles)	Target Property	1/8 Mile (> TP)	1/4 Mile (> 1/8)	1/2 Mile (> 1/4)	1 Mile (> 1/2)	> 1 Mile	Total
RODS	1.0000		0	0	0	0	NS	0
SUB-TOTAL		5	3	3	0	0	0	11

Locatable Database Findings

STATE (LA) LISTING

Acronym	Search Radius (miles)	Target Property	1/8 Mile (> TP)	1/4 Mile (> 1/8)	1/2 Mile (> 1/4)	1 Mile (> 1/2)	> 1 Mile	Total
ASBESTOS	0.0200		NS	NS	NS	NS	NS	0
IC	0.0200		NS	NS	NS	NS	NS	0
LIENS	0.0200		NS	NS	NS	NS	NS	0
SPILLS	0.0200	1	NS	NS	NS	NS	NS	1
WASTETIRE	0.0200		NS	NS	NS	NS	NS	0
DCR	0.2500		0	0	NS	NS	NS	0
NLRUST	0.2500		0	0	NS	NS	NS	0
UST	0.2500		3	2	NS	NS	NS	5
ADS	0.5000		0	1	0	NS	NS	1
HJUST	0.5000		0	0	1	NS	NS	1
LUST	0.5000		0	1	1	NS	NS	2
RCY	0.5000		0	0	0	NS	NS	0
SWLF	0.5000		0	1	0	NS	NS	1
VRP	0.5000		0	0	0	NS	NS	0
WP	0.5000	1	2	0	0	NS	NS	3
CPI	1.0000		0	0	0	0	NS	0
SUB-TOTAL		2	5	5	2	0	0	14

Locatable Database Findings

TRIBAL LISTING

Acronym	Search Radius (miles)	Target Property	1/8 Mile (> TP)	1/4 Mile (> 1/8)	1/2 Mile (> 1/4)	1 Mile (> 1/2)	> 1 Mile	Total
USTR06	0.2500		0	0	NS	NS	NS	0
LUSTR06	0.5000		0	0	0	NS	NS	0
ODINDIAN	0.5000		0	0	0	NS	NS	0
INDIANRES	1.0000		0	0	0	0	NS	0

SUB-TOTAL			0	0	0	0	0	0
-----------	--	--	---	---	---	---	---	---

TOTAL		7	8	8	2	0	0	25
-------	--	---	---	---	---	---	---	----

NOTES:
NS = NOT SEARCHED

Radius Map 1

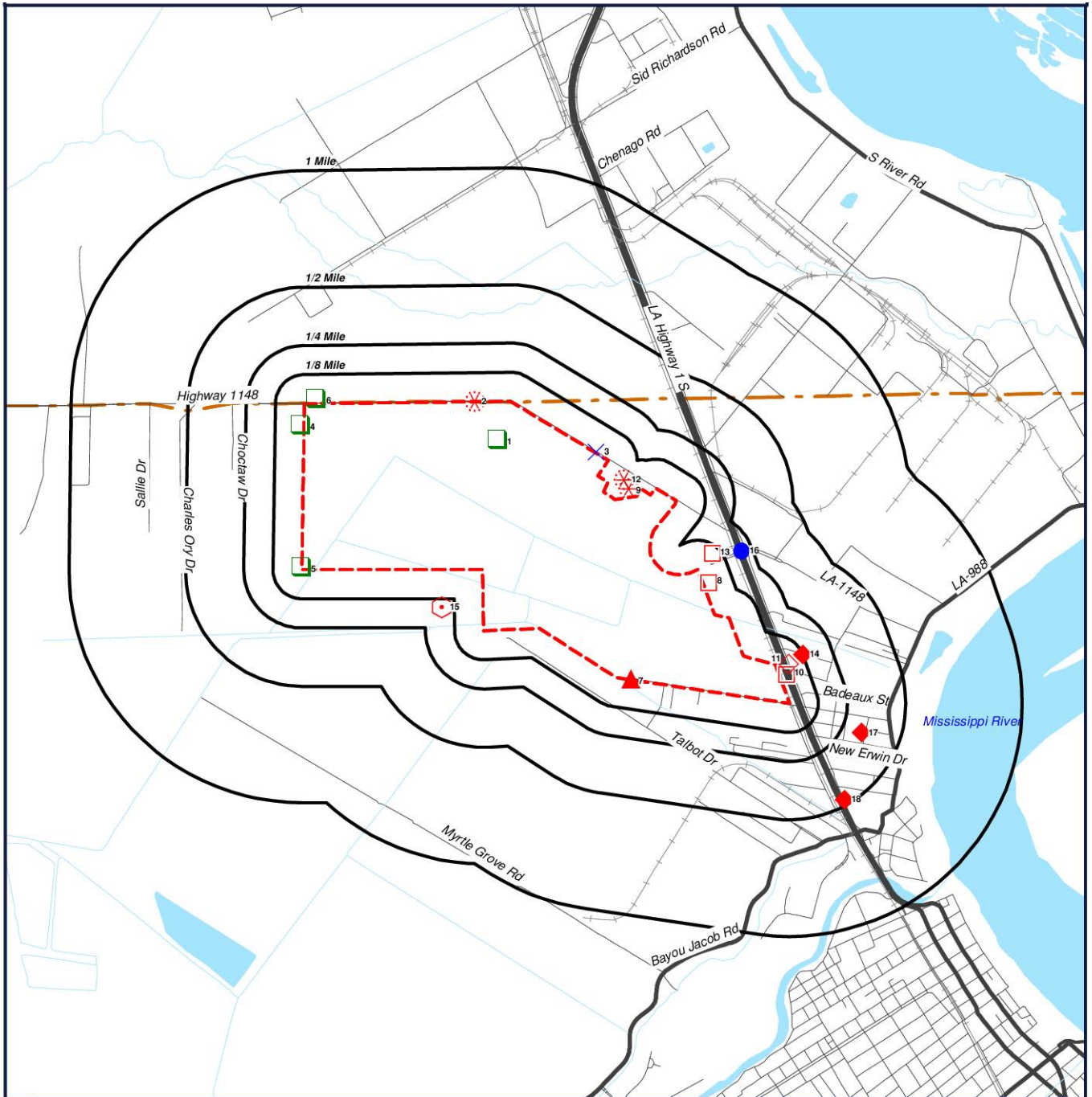

Dow Louisiana Operations West
LA 1
Plaquemine, Louisiana
70764

- Target Property (TP)
- FRSLA
- WP
- ERNSLA
- SPILLS
- RCRAGR06
- UST
- LUST
- ADS
- CERCLIS
- HLUST



[Click here to access Satellite view](#)

Radius Map 2

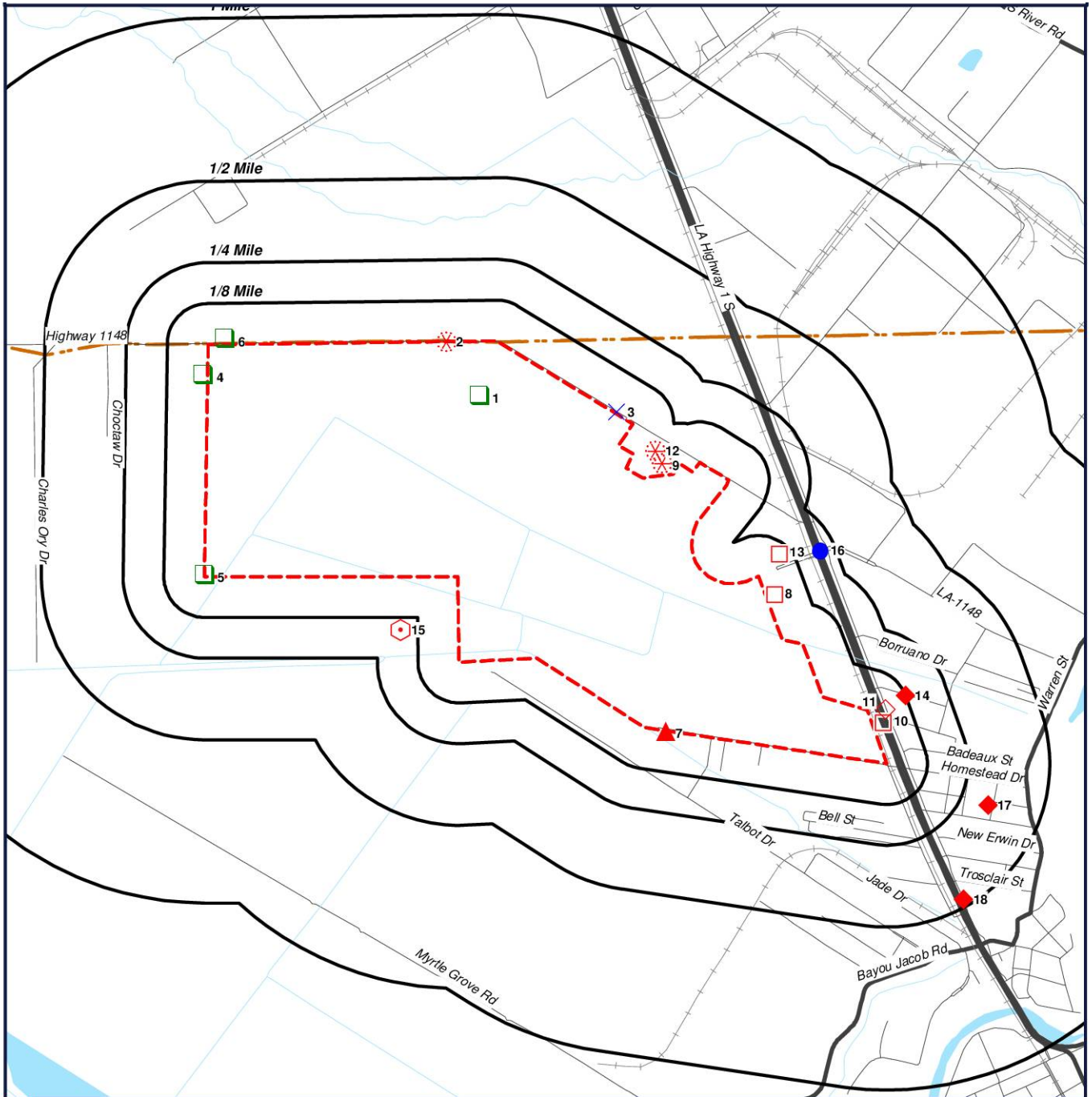

- Target Property (TP)
- FRSLA
- WP
- ✕ ERNSLA
- ▲ SPILLS
- RCRAGR06
- UST
- ◆ LUST
- ADS
- CERCLIS
- ◆ HLUST

Dow Louisiana Operations West
LA 1
Plaquemine, Louisiana
70764



[Click here to access Satellite view](#)

Ortho Map



- Target Property (TP)
- FRSLA
- WP
- ERNSLA
- SPILLS
- RCRA06
- UST
- LUST
- ADS

- CERCLIS
- HLUST

**Quadrangle(s): Addis,
Plaquemine
Dow Louisiana Operations West
LA 1
Plaquemine, Louisiana
70764**



[Click here to access Satellite view](#)

GeoSearch www.geo-search.com 888-396-0042

Topographic Map

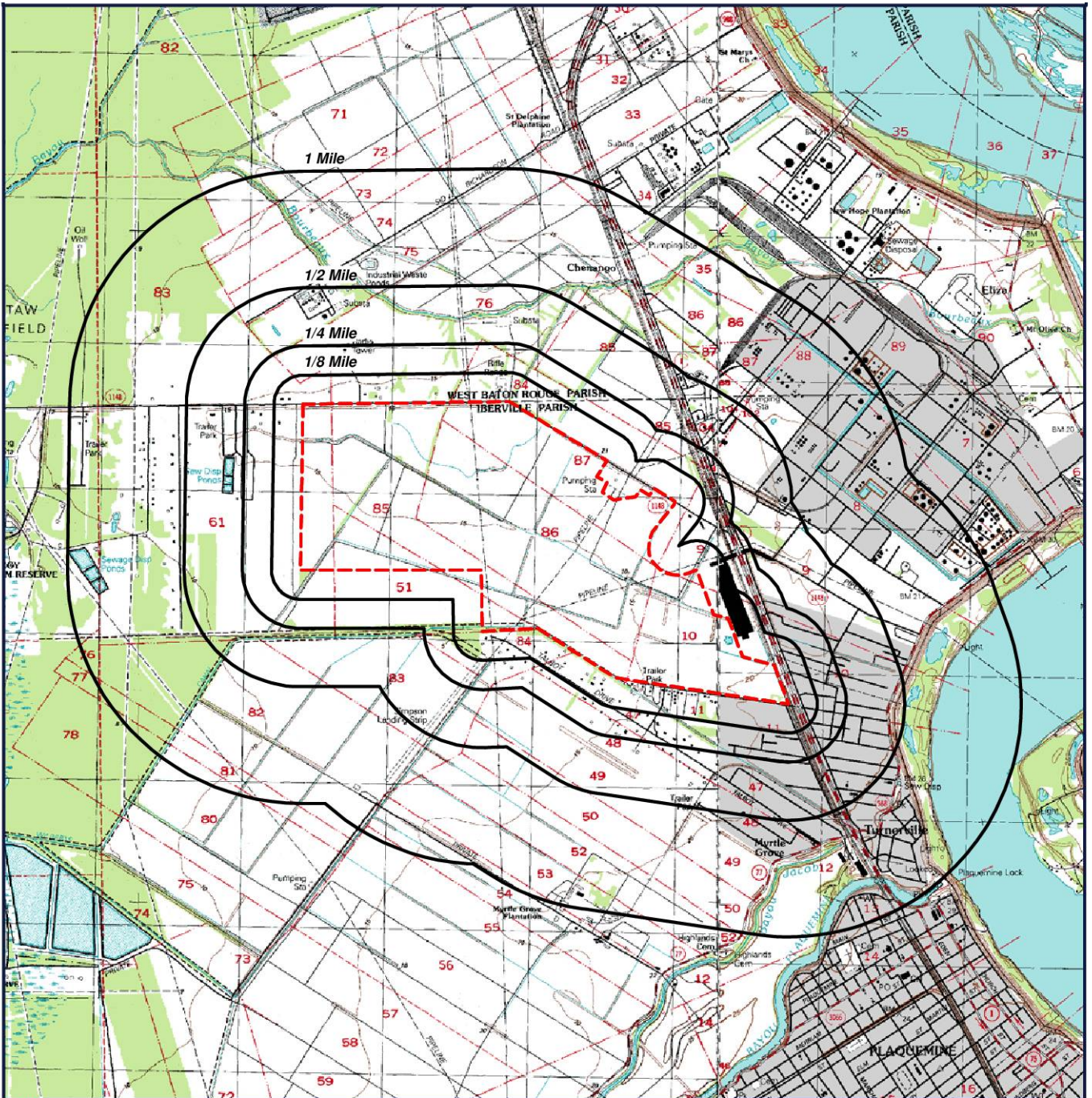

 Target Property (TP)

**Quadrangle(s): Addis,
Plaquemine**
Source: USGS, 1992
**Dow Louisiana Operations West
LA 1**
**Plaquemine, Louisiana
70764**



0' 1750' 3500' 5250'
SCALE: 1" = 3500'

[Click here to access Satellite view](#)

GeoSearch www.geo-search.com 888-396-0042

Report Summary of Locatable Sites

Map ID#	Database Name	Site ID#	Distance From Site	Site Name	Address	City, Zip Code
1	FRSLA	110032892877	0.001 E	BLOCK 110 TANK FARM	LA HWY 1 NORTH	PLAQUEMINE, 70764
2	WP	24_mh_27586	0.001 E	DOW CHEMICAL CO.	CHOCTAW	PLAQUEMINE, 70764
3	ERNSLA	101855167	0.01 E		58305 HWY 1148	PLAQUEMINES, 70764
4	FRSLA	110032731319	0.01 S	SWDI LLC	20130 ENTERPRISE DR	PLAQUEMINE, 70764
5	FRSLA	110007007032	0.01 S	DIAMOND PLASTICS CORP - DIAMOND PLASTICS	59005 JOHN BRITTON PKWY	PLAQUEMINE, 70765
6	FRSLA	110012690230	0.01 E	DIAMOND PLASTICS CORPORATION	59225 HWY 1148	PLAQUEMINE, 70764
7	SPILLS	67739	0.01 SE		58585 HOMESTEAD DR	PLAQUEMINE, 70764
8	RCRAGR06	LAR000002279	0.03 SE	ELLIOT CO	58035 INDUSTRIAL BLVD	PLAQUEMINE, 70764
9	WP	24_mh_27798	0.04 E	DOW CHEMICAL CO.	CHOCTAW	PLAQUEMINE, 70764
10	RCRAGR06	LAD985195601	0.04 SE	N PLAQUEMINE EXXON AUTO SVC	HWY 1 AND MCDANIEL	PLAQUEMINE, 70764
10	UST	13486	0.04 SE	N PLAQUEMINE EXXON AUTO SERVICE	HWY 1 MCDANIEL	PLAQUEMINE, 70764
11	UST	73960	0.06 SE	TAYLARS CAR CARE LLC	22225 HWY 1	PLAQUEMINE, 70764
11	UST	73221	0.06 SE	JOE'S DISCOUNT MART	22305 HWY 1	PLAQUEMINE, 70764
12	WP	24_gf_27797	0.07 E	DOW CHEMICAL CO.	CHOCTAW	PLAQUEMINE, 70764
13	RCRAGR06	LAD985228741	0.1 E	RENTAL SERVICE CORP #656	58020 INDUSTRIAL BLVD	PLAQUEMINE, 70764
14	UST	20663	0.13 SE	LARD OIL OF IBERVILLE	57975 JOFFRION ST	PLAQUEMINE, 70764
14	LUST	20663	0.13 SE	FERACHI OIL, A DIVISION OF LARD OIL CO O	57975 JOFFRION ST	PLAQUEMINE, 70764
15	ADS	160704	0.17 SE	JOHN BRITTON PKWY DEBRIS SITE	59009 JOHN BRITTON PKWY	PLAQUEMINE, 70764
16	UST	1409	0.21 E	THE DOW CHEMICAL CO - LOUISIANA OPERATIO	21255 HWY 1	PLAQUEMINE, 70765
16	CERCLIS	LAD008187080	0.21 E	DOW CHEMICAL USA LOUISIANA DIVISION	HIGHWAY 1 NORTH	PLAQUEMINE, 70764
16	NFRAP	LAD008187080	0.21 E	DOW CHEMICAL USA LOUISIANA DIVISION	HIGHWAY 1 NORTH	PLAQUEMINE, 70764
16	RCRAC	LAD008187080	0.21 E	PLAQUEMINE THE DOW CHEMICAL COMPANY	HWY 1 AND WOODLAWN ROAD	PLAQUEMINE, 70765
16	SWLF	1409	0.21 E	THE DOW CHEMICAL CO - LOUISIANA OPERATIO	21255 HWY 1	PLAQUEMINE, 70765
17	HLUST	24-014651	0.34 SE	SELMA DISTEFANO/LOLA MIRE	22600 MCDUFFIE STREET	PLAQUEMINE, 70764
18	LUST	75450	0.49 SE	CIRCLE K #540	23055 HWY 1	PLAQUEMINE, 70764

Facility Registry System (FRSLA)

MAP ID# 1

Distance from Property: 0.00 mi. E

FACILITY INFORMATION

REGISTRY ID: 110032892877

NAME: **BLOCK 110 TANK FARM**

LOCATION ADDRESS: LA HWY 1 NORTH
PLAQUEMINE, LA 70764

COUNTY: **IBERVILLE**

EPA REGION: 6

FEDERAL FACILITY: **NOT REPORTED**

TRIBAL LAND: **NOT REPORTED**

ALTERNATIVE NAME/S:

BLOCK 110 TANK FARM

PROGRAM/S LISTED FOR THIS FACILITY

OIL - *DEFINITION NOT PROVIDED BY REPORTING AGENCY

STANDARD INDUSTRIAL CLASSIFICATION/S (SIC)

NO SIC DATA REPORTED

NORTH AMERICAN INDUSTRY CLASSIFICATION/S (NAICS)

NO NAICS DATA REPORTED

[Back to Report Summary](#)

Waste Pits (WP)

MAP ID# 2

Distance from Property: 0.00 mi. E

SITE INFORMATION

ID#: 24_mh_27586

OPERATOR: AIR LIQUIDE

LAND OWNER: DOW CHEMICAL CO.

PARISH: IBERVILLE

OIL FIELD NAME: CHOCTAW

PIT TYPE: **MANIFOLD HEADER - A DEVICE (USUALLY A PIPE OR PIPE SEGMENTS) THAT SERVES AS A MOUNTING POINT FOR VALVES LEADING TO CONNECTING PIPELINES**

PIT DESCRIPTION: **NOT REPORTED**

COMMENTS: **NOT REPORTED**

INSPECTION DATE: **01/26/1998** INSPECTION TIME: **14:50**

STATUS: **ACTIVE**

IS PIT PROPERLY MARKED WITH AN ID SIGN OR PLAQUE?: **YES**

IS THERE A SITE PLAN FOR THE FACILITY?: **YES**

IS THE AREAS AFFECTED BY SPILLS MAPPED ON THE SITE PLAN?: **NO**

HAVE THE ENVIRONMENTALLY SENSITIVE AREAS (E.G. WETLAND) NEAR THE FACILITY BEEN MAPPED?: **NO**

NUMBER OF PHOTOS TAKEN OF FACILITY/SITE: **2**

GENERAL DESCRIPTION OF CONTAINMENT: **OTHER, FENCE**

DEPTH OF FLUID NECESSARY TO OVERFLOW COTAINMENT: **NONE**

CONDITION OF CONTAINMENT: **ADEQUATE**

CONTAINMENT BREACHED?: **NO**

GENERAL COMMENTS ABOUT SITE: **NOT REPORTED**

HAZARD / CLEANUP RANKING (RANGE OF VALUES 0 - 90): **55**

REMEDIAL ACTION INFORMATION

NO DATA REPORTED

[Back to Report Summary](#)

Emergency Response Notification System (ERNSLA)

MAP ID# 3

Distance from Property: 0.01 mi. E

INCIDENT INFORMATION

GSID#: 101855167

NRC ID#: 962707

INCIDENT LOCATION: NOT REPORTED

INCIDENT ADDRESS: 58305 HWY 1148

INCIDENT CITY: PLAQUEMINES

INCIDENT STATE: LA

INCIDENT ZIP: 70764

INCIDENT COUNTY: PLAQUEMINES

RESPONSIBLE PARTY

COMPANY: THE DOW CHEMICAL COMPANY

ADDRESS: NOT REPORTED

CITY: PLAQUEMINES

STATE: LA

ZIP: 70764

INCIDENT DETAILS

INCIDENT DATE: 12/20/2010 9:36:00

INCIDENT CAUSE: EQUIPMENT FAILURE

MATERIAL REACHED WATER: NO

REMEDIAL ACTION: NOT REPORTED

INCIDENT DESCRIPTION: CALLER REPORTED A MALFUNCTION ON A PRESSURE INSTRUMENT THAT CAUSED A RELEASE TO ATMOSPHERE.

MATERIAL RELEASED/AMOUNT: METHANE/ UNKNOWN AMOUNT

OTHER MATERIAL RELEASED/AMOUNT: NO/NO NO

[Back to Report Summary](#)

Facility Registry System (FRSLA)

MAP ID# 4

Distance from Property: 0.01 mi. S

FACILITY INFORMATION

REGISTRY ID: 110032731319

NAME: **SWDI LLC**

LOCATION ADDRESS: 20130 ENTERPRISE DR
PLAQUEMINE, LA 70764

COUNTY: **IBERVILLE**

EPA REGION: 6

FEDERAL FACILITY: **NOT REPORTED**

TRIBAL LAND: **NOT REPORTED**

ALTERNATIVE NAME/S:

SWDI LLC

PROGRAM/S LISTED FOR THIS FACILITY

RCRAINFO - RESOURCE CONSERVATION AND RECOVERY ACT INFORMATION SYSTEM

STANDARD INDUSTRIAL CLASSIFICATION/S (SIC)

NO SIC DATA REPORTED

NORTH AMERICAN INDUSTRY CLASSIFICATION/S (NAICS)

562212 - SOLID WASTE LANDFILL.

[Back to Report Summary](#)

Facility Registry System (FRSLA)

MAP ID# 5

Distance from Property: 0.01 mi. S

FACILITY INFORMATION

REGISTRY ID: 110007007032

NAME: **DIAMOND PLASTICS CORP - DIAMOND PLASTICS PLAQUEMINES LA PLANT**

LOCATION ADDRESS: **59005 JOHN BRITTON PKWY
PLAQUEMINE, LA 70765**

COUNTY: **IBERVILLE**

EPA REGION: **6**

FEDERAL FACILITY: **NOT REPORTED**

TRIBAL LAND: **NOT REPORTED**

ALTERNATIVE NAME/S:

DIAMOND PLASTICS

DIAMOND PLASTICS CORP - DIAMOND PLASTICS PLAQUEMINES LA PLANT

DIAMOND PLASTICS CORP DIAMOND PLASTICS P

PROGRAM/S LISTED FOR THIS FACILITY

RCRAINFO - RESOURCE CONSERVATION AND RECOVERY ACT INFORMATION SYSTEM

LA-TEMPO - LOUISIANA-TOOLS FOR ENVIRO MENTAL MANAGEMENT AND PROTECTION ORGANIZATIONS

AIRS/AFS - AEROMETRIC INFORMATION RETRIEVAL SYSTEM / AIRS FACILITY SYSTEM

STANDARD INDUSTRIAL CLASSIFICATION/S (SIC)

3084 - PLASTICS PIPE

NORTH AMERICAN INDUSTRY CLASSIFICATION/S (NAICS)

211111 - CRUDE PETROLEUM AND NATURAL GAS EXTRACTION.

325211 - PLASTICS MATERIAL AND RESIN MANUFACTURING.

[Back to Report Summary](#)

Facility Registry System (FRSLA)

MAP ID# 6

Distance from Property: 0.01 mi. E

FACILITY INFORMATION

REGISTRY ID: 110012690230

NAME: **DIAMOND PLASTICS CORPORATION**

LOCATION ADDRESS: 59225 HWY 1148
PLAQUEMINE, LA 70764

COUNTY: **IBERVILLE**

EPA REGION: 6

FEDERAL FACILITY: **NOT REPORTED**

TRIBAL LAND: **NOT REPORTED**

ALTERNATIVE NAME/S:

DIAMOND PLASTICS CORP

DIAMOND PLASTICS CORP

DIAMOND PLASTICS CORPORATION

PROGRAM/S LISTED FOR THIS FACILITY

PCS - PERMIT COMPLIANCE SYSTEM

NPDES - NATIONAL POLLUTANT DISCHARGE ELIMINATION SYSTEM

STANDARD INDUSTRIAL CLASSIFICATION/S (SIC)

4952 - SEWERAGE SYSTEMS

4952 - SEWERAGE SYSTEMS

NORTH AMERICAN INDUSTRY CLASSIFICATION/S (NAICS)

NO NAICS DATA REPORTED

[Back to Report Summary](#)

Spills listing (SPILLS)

MAP ID# 7

Distance from Property: 0.01 mi. SE

INCIDENT INFORMATION

ID#: 67739

PARISH: IBERVILLE

LOCATION:

58585 HOMESTEAD DR

INCIDENT TYPE: **COMPLAINT, SEWAGE**

INCIDENT DATE: **9-FEB-04**

RECEIVED DATE: **9-FEB-04**

INCIDENT DESCRIPTION:

C04-0328

CONTINUOUS SEWER OVERFLOW; CITY WILL NOT FIX PROBLEM...GKH

LOCATION DESCRIPTION:

58585 HOMESTEAD DR

MUNICIPALITY: **PLAQUEMINE**

MEDIA: **WATER/SOIL**

QUANTITY: **NOT REPORTED**

UNITS: **NOT REPORTED**

PARAMETERS: **SEWAGE**

OTHER SUBSTANCES: **NOT REPORTED**

MASTER ID: **83568**

SOURCE: **IBERVILLE PARISH**

STATUS: **CLOSED**

COMMENTS:

- I SPOKE WITH THE COMPLAINANT, MS. MELANIE CANOVA, BY PHONE AT 1650 HRS ON 09FEB04. SHE STATED THAT THE TOILETS IN HER MOTHER'S HOME OVERFLOW WHENEVER IT RAINS. I INFORMED MS. CANOVA THAT, UNFORTUNATELY, DEQ'S REGULATIONS DO NOT ADDRESS SEWER OVERFLOWS WITHIN A RESIDENCE OR BUILDING. I REFERRED HER TO THE IBERVILLE PARISH HEALTH UNIT (DHH).

REPORTER: **MELANIE OR MARGARET CANOVA**

ORGANIZATION: **NOT REPORTED**

ADDRESS: **PLAQUEMINE, LA 70764**

[Back to Report Summary](#)

**Resource Conservation & Recovery Act - Generator Facilities
(RCRAGR06)**

MAP ID# 8

Distance from Property: 0.03 mi. SE

FACILITY INFORMATION

EPA ID#: LAR000002279

NAME: ELLIOT CO

ADDRESS: 58035 INDUSTRIAL BLVD
PLAQUEMINE, LA 70764

CONTACT NAME: BILL JOBE

CONTACT ADDRESS: 58035 INDUSTRIAL BLVD
PLAQUEMINE, LA 70764

CONTACT PHONE: 2256871717

NON-NOTIFIER: NOT A NON-NOTIFIER

DATE RECEIVED BY AGENCY: 03/10/1995

CERTIFICATION - NO CERTIFICATION REPORTED -

INDUSTRY CLASSIFICATION (NAICS)

333611 - TURBINE AND TURBINE GENERATOR SET UNITS MANUFACTU

SITE HISTORY (INCLUDES GENERATORS AND NON-GENERATORS)

DATE RECEIVED BY AGENCY: 03/10/95

NAME: ELLIOT CO

GENERATOR CLASSIFICATION: LARGE QUANTITY GENERATOR

OWNER TYPE: PRIVATE

OWNER NAME: ELLIOT CO INC

OPERATOR TYPE: NOT REPORTED

OPERATOR NAME: NOT REPORTED

ACTIVITY INFORMATION

GENERATOR STATUS: **CONDITIONALLY EXEMPT SMALL QUANTITY GENERATOR**

SUBJECT TO CORRECTIVE ACTION UNIVERSE: **NO**

TDSFs POTENTIALLY SUBJECT TO CORRECTIVE ACTION UNDER 3004 (u)/(v) UNIVERSE: **NO**

TDSFs ONLY SUBJECT TO CORRECTIVE ACTION UNDER DISCRETIONARY AUTHORITIES UNIVERSE: **NO**

NON TDSFs WHERE RCRA CORRECTIVE ACTION HAS BEEN IMPOSED UNIVERSE: **NO**

CORRECTIVE ACTION WORKLOAD UNIVERSE: **NO**

IMPORTER: **NO**

UNDERGROUND INJECTION: **NO**

MIXED WASTE GENERATOR: **NO**

UNIVERSAL WASTE DESTINATION FACILITY: **NO**

RECYCLER: **NO**

TRANSFER FACILITY: **NO**

TRANSPORTER: **NO**

USED OIL FUEL BURNER: **NO**

ONSITE BURNER EXEMPTION: **NO**

USED OIL PROCESSOR: **NO**

FURNACE EXEMPTION: **NO**

USED OIL FUEL MARKETER TO BURNER: **NO**

USED OIL REFINER: **NO**

SPECIFICATION USED OIL MARKETER: **NO**

USED OIL TRANSFER FACILITY: **NO**

USED OIL TRANSPORTER: **NO**

COMPLIANCE, MONITORING AND ENFORCEMENT INFORMATION

EVALUATIONS - NO EVALUATIONS REPORTED -

VIOLATIONS - NO VIOLATIONS REPORTED -

ENFORCEMENTS - NO ENFORCEMENTS REPORTED -

HAZARDOUS WASTE

D001 IGNITABLE WASTE

UNIVERSAL WASTE - NO UNIVERSAL WASTE REPORTED -

CORRECTIVE ACTION AREA - NO CORECTIVE ACTION AREA INFORMATION REPORTED -

CORRECTIVE ACTION EVENT - NO CORECTIVE ACTION EVENT REPORTED -

GeoSearch www.geo-search.com 888-396-0042

**Resource Conservation & Recovery Act - Generator Facilities
(RCRAGR06)**

[Back to Report Summary](#)

Waste Pits (WP)

MAP ID# 9

Distance from Property: 0.04 mi. E

SITE INFORMATION

ID#: 24_mh_27798

OPERATOR: DOW CHEMICAL CO.

LAND OWNER: DOW CHEMICAL CO.

PARISH: IBERVILLE

OIL FIELD NAME: CHOCTAW

PIT TYPE: **MANIFOLD HEADER - A DEVICE (USUALLY A PIPE OR PIPE SEGMENTS) THAT SERVES AS A MOUNTING POINT FOR VALVES LEADING TO CONNECTING PIPELINES**

PIT DESCRIPTION: **NOT REPORTED**

COMMENTS: **NOT REPORTED**

INSPECTION DATE: **02/13/1998** INSPECTION TIME: **11:30**

STATUS: **ACTIVE**

IS PIT PROPERLY MARKED WITH AN ID SIGN OR PLAQUE?: **YES**

IS THERE A SITE PLAN FOR THE FACILITY?: **YES**

IS THE AREAS AFFECTED BY SPILLS MAPPED ON THE SITE PLAN?: **NO**

HAVE THE ENVIRONMENTALLY SENSITIVE AREAS (E.G. WETLAND) NEAR THE FACILITY BEEN MAPPED?: **NO**

NUMBER OF PHOTOS TAKEN OF FACILITY/SITE: **2**

GENERAL DESCRIPTION OF CONTAINMENT: **OTHER, FENCE**

DEPTH OF FLUID NECESSARY TO OVERFLOW COTAINMENT: **NONE**

CONDITION OF CONTAINMENT: **ADEQUATE**

CONTAINMENT BREACHED?: **NO**

GENERAL COMMENTS ABOUT SITE: **NOT REPORTED**

HAZARD / CLEANUP RANKING (RANGE OF VALUES 0 - 90): **55**

REMEDIAL ACTION INFORMATION

NO DATA REPORTED

[Back to Report Summary](#)

**Resource Conservation & Recovery Act - Generator Facilities
(RCRAGR06)**

MAP ID# 10

Distance from Property: 0.04 mi. SE

FACILITY INFORMATION

EPA ID#: LAD985195601

NAME: N PLAQUEMINE EXXON AUTO SVC

ADDRESS: HWY 1 AND MCDANIEL

PLAQUEMINE, LA 70764

CONTACT NAME: TOMMY SMOTHER

CONTACT ADDRESS: RT BOX 1922

PLAQUEMINE, LA 70764

CONTACT PHONE: 5046816218

NON-NOTIFIER: NOT A NON-NOTIFIER

DATE RECEIVED BY AGENCY: 03/11/1991

CERTIFICATION - NO CERTIFICATION REPORTED -

INDUSTRY CLASSIFICATION (NAICS) - NO NAICS INFORMATION REPORTED -

SITE HISTORY (INCLUDES GENERATORS AND NON-GENERATORS)

DATE RECEIVED BY AGENCY: 03/11/91

NAME: N PLAQUEMINE EXXON AUTO SVC

GENERATOR CLASSIFICATION: LARGE QUANTITY GENERATOR

ACTIVITY INFORMATION

GENERATOR STATUS: **CONDITIONALLY EXEMPT SMALL QUANTITY GENERATOR**

SUBJECT TO CORRECTIVE ACTION UNIVERSE: **NO**

TDSFs POTENTIALLY SUBJECT TO CORRECTIVE ACTION UNDER 3004 (u)/(v) UNIVERSE: **NO**

TDSFs ONLY SUBJECT TO CORRECTIVE ACTION UNDER DISCRETIONARY AUTHORITIES UNIVERSE: **NO**

NON TDSFs WHERE RCRA CORRECTIVE ACTION HAS BEEN IMPOSED UNIVERSE: **NO**

CORRECTIVE ACTION WORKLOAD UNIVERSE: **NO**

IMPORTER: **NO**

UNDERGROUND INJECTION: **NO**

MIXED WASTE GENERATOR: **NO**

UNIVERSAL WASTE DESTINATION FACILITY: **NO**

RECYCLER: **NO**

TRANSFER FACILITY: **NO**

TRANSPORTER: **NO**

USED OIL FUEL BURNER: **NO**

ONSITE BURNER EXEMPTION: **NO**

USED OIL PROCESSOR: **NO**

FURNACE EXEMPTION: **NO**

USED OIL FUEL MARKETER TO BURNER: **NO**

USED OIL REFINER: **NO**

SPECIFICATION USED OIL MARKETER: **NO**

USED OIL TRANSFER FACILITY: **NO**

USED OIL TRANSPORTER: **NO**

COMPLIANCE, MONITORING AND ENFORCEMENT INFORMATION

EVALUATIONS - NO EVALUATIONS REPORTED -

VIOLATIONS - NO VIOLATIONS REPORTED -

ENFORCEMENTS - NO ENFORCEMENTS REPORTED -

HAZARDOUS WASTE

D001 IGNITABLE WASTE

UNIVERSAL WASTE - NO UNIVERSAL WASTE REPORTED -

CORRECTIVE ACTION AREA - NO CORRECTIVE ACTION AREA INFORMATION REPORTED -

CORRECTIVE ACTION EVENT - NO CORRECTIVE ACTION EVENT REPORTED -

GeoSearch www.geo-search.com 888-396-0042

**Resource Conservation & Recovery Act - Generator Facilities
(RCRAGR06)**

[Back to Report Summary](#)

Underground Storage Tanks (UST)

MAP ID# 10

Distance from Property: 0.04 mi. SE

FACILITY INFORMATION

AI#: 13486
ID#: 24003833
NAME: N PLAQUEMINE EXXON AUTO SERVICE
ADDRESS: HWY 1 MCDANIEL
PLAQUEMINE, LA 707640000
PARISH: NOT REPORTED

OWNER INFORMATION

OWNER ID #:
NAME: NOT REPORTED
ADDRESS: NOT REPORTED
CITY NOT REPORTED
PHONE: NOT REPORTED

FACILITY DETAILS

TANK ID: 10795
INSTALLED DATE: 22-APR-85
TANK STATUS: REMOVED
TOTAL CAPACITY (GAL): 4000
GASOLINE: YES
DIESEL: NO
KEROSENE: NO
HEATING OIL: NO
NEW OR USED OIL: NO
OTHER SUBSTANCE: NO
ASPHALT/COALT: NO
CATHODICALLY PROTECTIVE STEEL: NO
CONCRETE: NO
OTHER MATERIALS: NO
PIPING METHOD: NOT REPORTED
COMMENTS: NOT REPORTED

EPOXY COATED STEEL: NO
COMPOSITE: NO
FIBERGLASS: YES
LINED INTERIOR: NO
DOUBLE WALLED: NO
POLYETHYLENE JACKET: NO
EXCAVATION LINER: NO
UNKNOWN MATERIAL: NO

TANK ID: 10794
INSTALLED DATE: 22-APR-85
TANK STATUS: REMOVED
TOTAL CAPACITY (GAL): 4000
GASOLINE: YES
DIESEL: NO
KEROSENE: NO
HEATING OIL: NO
NEW OR USED OIL: NO
OTHER SUBSTANCE: NO
ASPHALT/COALT: NO
CATHODICALLY PROTECTIVE STEEL: NO
CONCRETE: NO
OTHER MATERIALS: NO
PIPING METHOD: NOT REPORTED
COMMENTS: NOT REPORTED

EPOXY COATED STEEL: NO
COMPOSITE: NO
FIBERGLASS: YES
LINED INTERIOR: NO
DOUBLE WALLED: NO
POLYETHYLENE JACKET: NO
EXCAVATION LINER: NO
UNKNOWN MATERIAL: NO

TANK ID: 10798
INSTALLED DATE: 22-APR-66

Underground Storage Tanks (UST)

TANK STATUS: **REMOVED**

TOTAL CAPACITY (GAL): **500**

GASOLINE: **YES**

DIESEL: **NO**

KEROSENE: **NO**

HEATING OIL: **NO**

NEW OR USED OIL: **NO**

OTHER SUBSTANCE: **NO**

ASPHALT/COALT: **NO**

CATHODICALLY PROTECTIVE STEEL: **NO**

CONCRETE: **NO**

OTHER MATERIALS: **NO**

PIPING METHOD: **NOT REPORTED**

COMMENTS: **NOT REPORTED**

TANK ID: **10797**

INSTALLED DATE: **22-APR-85**

TANK STATUS: **REMOVED**

TOTAL CAPACITY (GAL): **2000**

GASOLINE: **YES**

DIESEL: **NO**

KEROSENE: **NO**

HEATING OIL: **NO**

NEW OR USED OIL: **NO**

OTHER SUBSTANCE: **NO**

ASPHALT/COALT: **NO**

CATHODICALLY PROTECTIVE STEEL: **NO**

CONCRETE: **NO**

OTHER MATERIALS: **NO**

PIPING METHOD: **NOT REPORTED**

COMMENTS: **NOT REPORTED**

TANK ID: **10796**

INSTALLED DATE: **22-APR-85**

TANK STATUS: **REMOVED**

TOTAL CAPACITY (GAL): **3000**

GASOLINE: **YES**

DIESEL: **NO**

KEROSENE: **NO**

HEATING OIL: **NO**

NEW OR USED OIL: **NO**

OTHER SUBSTANCE: **NO**

ASPHALT/COALT: **NO**

CATHODICALLY PROTECTIVE STEEL: **NO**

CONCRETE: **NO**

OTHER MATERIALS: **NO**

PIPING METHOD: **NOT REPORTED**

COMMENTS: **NOT REPORTED**

EPOXY COATED STEEL: **NO**

COMPOSITE: **NO**

FIBERGLASS: **YES**

LINED INTERIOR: **NO**

DOUBLE WALLED: **NO**

POLYETHYLENE JACKET: **NO**

EXCAVATION LINER: **NO**

UNKNOWN MATERIAL: **NO**

EPOXY COATED STEEL: **NO**

COMPOSITE: **NO**

FIBERGLASS: **YES**

LINED INTERIOR: **NO**

DOUBLE WALLED: **NO**

POLYETHYLENE JACKET: **NO**

EXCAVATION LINER: **NO**

UNKNOWN MATERIAL: **NO**

EPOXY COATED STEEL: **NO**

COMPOSITE: **NO**

FIBERGLASS: **YES**

LINED INTERIOR: **NO**

DOUBLE WALLED: **NO**

POLYETHYLENE JACKET: **NO**

EXCAVATION LINER: **NO**

UNKNOWN MATERIAL: **NO**

Underground Storage Tanks (UST)

[Back to Report Summary](#)

Underground Storage Tanks (UST)

MAP ID# 11

Distance from Property: 0.06 mi. SE

FACILITY INFORMATION

AI#: 73960
ID#: 24003837
NAME: TAYLARS CAR CARE LLC
ADDRESS: 22225 HWY 1
PLAQUEMINE, LA 70764
PARISH: NOT REPORTED

FACILITY DETAILS

TANK ID: 10814
INSTALLED DATE: 8-AUG-88
TANK STATUS: CLOSED
TOTAL CAPACITY (GAL): 2000
GASOLINE: YES
DIESEL: NO
KEROSENE: NO
HEATING OIL: NO
NEW OR USED OIL: NO
OTHER SUBSTANCE: NO
ASPHALT/COALT: YES
CATHODICALLY PROTECTIVE STEEL: NO
CONCRETE: NO
OTHER MATERIALS: NO
PIPING METHOD: NOT REPORTED
COMMENTS: NOT REPORTED

TANK ID: 10813
INSTALLED DATE: 8-AUG-88
TANK STATUS: CLOSED
TOTAL CAPACITY (GAL): 2000
GASOLINE: YES
DIESEL: NO
KEROSENE: NO
HEATING OIL: NO
NEW OR USED OIL: NO
OTHER SUBSTANCE: NO
ASPHALT/COALT: YES
CATHODICALLY PROTECTIVE STEEL: NO
CONCRETE: NO
OTHER MATERIALS: NO
PIPING METHOD: NOT REPORTED
COMMENTS: NOT REPORTED

TANK ID: 10815
INSTALLED DATE: 8-AUG-88

OWNER INFORMATION

OWNER ID #:
NAME: NOT REPORTED
ADDRESS: NOT REPORTED
CITY NOT REPORTED
PHONE: NOT REPORTED

EPOXY COATED STEEL: NO
COMPOSITE: NO
FIBERGLASS: NO
LINED INTERIOR: NO
DOUBLE WALLED: NO
POLYETHYLENE JACKET: NO
EXCAVATION LINER: NO
UNKNOWN MATERIAL: NO

EPOXY COATED STEEL: NO
COMPOSITE: NO
FIBERGLASS: NO
LINED INTERIOR: NO
DOUBLE WALLED: NO
POLYETHYLENE JACKET: NO
EXCAVATION LINER: NO
UNKNOWN MATERIAL: NO

Underground Storage Tanks (UST)

TANK STATUS: **CLOSED**

TOTAL CAPACITY (GAL): **2000**

GASOLINE: **YES**

DIESEL: **NO**

KEROSENE: **NO**

HEATING OIL: **NO**

NEW OR USED OIL: **NO**

OTHER SUBSTANCE: **NO**

ASPHALT/COALT: **YES**

CATHODICALLY PROTECTIVE STEEL: **NO**

CONCRETE: **NO**

OTHER MATERIALS: **NO**

PIPING METHOD: **NOT REPORTED**

COMMENTS: **NOT REPORTED**

EPOXY COATED STEEL: **NO**

COMPOSITE: **NO**

FIBERGLASS: **NO**

LINED INTERIOR: **NO**

DOUBLE WALLED: **NO**

POLYETHYLENE JACKET: **NO**

EXCAVATION LINER: **NO**

UNKNOWN MATERIAL: **NO**

[Back to Report Summary](#)

Underground Storage Tanks (UST)

MAP ID# 11

Distance from Property: 0.06 mi. SE

FACILITY INFORMATION

AI#: 73221

ID#: 24005320

NAME: JOE'S DISCOUNT MART

ADDRESS: 22305 HWY 1

PLAQUEMINE, LA 70764

PARISH: NOT REPORTED

FACILITY DETAILS

TANK ID: 14757

INSTALLED DATE: 7-MAY-81

TANK STATUS: REMOVED

TOTAL CAPACITY (GAL): 2000

GASOLINE: YES

DIESEL: NO

KEROSENE: NO

HEATING OIL: NO

NEW OR USED OIL: NO

OTHER SUBSTANCE: NO

ASPHALT/COALT: YES

CATHODICALLY PROTECTIVE STEEL: NO

CONCRETE: NO

OTHER MATERIALS: NO

PIPING METHOD: NOT REPORTED

COMMENTS: NOT REPORTED

TANK ID: 14756

INSTALLED DATE: 7-MAY-81

TANK STATUS: REMOVED

TOTAL CAPACITY (GAL): 2000

GASOLINE: YES

DIESEL: NO

KEROSENE: NO

HEATING OIL: NO

NEW OR USED OIL: NO

OTHER SUBSTANCE: NO

ASPHALT/COALT: YES

CATHODICALLY PROTECTIVE STEEL: NO

CONCRETE: NO

OTHER MATERIALS: NO

PIPING METHOD: NOT REPORTED

COMMENTS: NOT REPORTED

TANK ID: 14758

INSTALLED DATE: 7-MAY-81

OWNER INFORMATION

OWNER ID #:

NAME: NOT REPORTED

ADDRESS: NOT REPORTED

CITY NOT REPORTED

PHONE: NOT REPORTED

EPOXY COATED STEEL: NO

COMPOSITE: NO

FIBERGLASS: NO

LINED INTERIOR: NO

DOUBLE WALLED: NO

POLYETHYLENE JACKET: NO

EXCAVATION LINER: NO

UNKNOWN MATERIAL: NO

EPOXY COATED STEEL: NO

COMPOSITE: NO

FIBERGLASS: NO

LINED INTERIOR: NO

DOUBLE WALLED: NO

POLYETHYLENE JACKET: NO

EXCAVATION LINER: NO

UNKNOWN MATERIAL: NO

Underground Storage Tanks (UST)

TANK STATUS: **REMOVED**

TOTAL CAPACITY (GAL): **1000**

GASOLINE: **YES**

DIESEL: **NO**

KEROSENE: **NO**

HEATING OIL: **NO**

NEW OR USED OIL: **NO**

OTHER SUBSTANCE: **NO**

ASPHALT/COALT: **YES**

CATHODICALLY PROTECTIVE STEEL: **NO**

CONCRETE: **NO**

OTHER MATERIALS: **NO**

PIPING METHOD: **NOT REPORTED**

COMMENTS: **NOT REPORTED**

EPOXY COATED STEEL: **NO**

COMPOSITE: **NO**

FIBERGLASS: **NO**

LINED INTERIOR: **NO**

DOUBLE WALLED: **NO**

POLYETHYLENE JACKET: **NO**

EXCAVATION LINER: **NO**

UNKNOWN MATERIAL: **NO**

[Back to Report Summary](#)

Waste Pits (WP)

MAP ID# 12

Distance from Property: 0.07 mi. E

SITE INFORMATION

ID#: 24_gf_27797

OPERATOR: DOW CHEMICAL USA

LAND OWNER: DOW CHEMICAL CO.

PARISH: IBERVILLE

OIL FIELD NAME: CHOCTAW

PIT TYPE: GATHERING FACILITY - A PLACE WHERE PETROLEUM IS STORED BEFORE PROCESSING AND/OR SEPARATED

PIT DESCRIPTION: NOT REPORTED

COMMENTS: NOT REPORTED

INSPECTION DATE: 02/13/1998 INSPECTION TIME: 11:25

STATUS: ACTIVE

IS PIT PROPERLY MARKED WITH AN ID SIGN OR PLAQUE?: YES

IS THERE A SITE PLAN FOR THE FACILITY?: YES

IS THE AREAS AFFECTED BY SPILLS MAPPED ON THE SITE PLAN?: NO

HAVE THE ENVIRONMENTALLY SENSITIVE AREAS (E.G. WETLAND) NEAR THE FACILITY BEEN MAPPED?: NO

NUMBER OF PHOTOS TAKEN OF FACILITY/SITE: 2

GENERAL DESCRIPTION OF CONTAINMENT: OTHER, FENCE

DEPTH OF FLUID NECESSARY TO OVERFLOW COTAINMENT: NONE

CONDITION OF CONTAINMENT: ADEQUATE

CONTAINMENT BREACHED?: NO

GENERAL COMMENTS ABOUT SITE: NOT REPORTED

HAZARD / CLEANUP RANKING (RANGE OF VALUES 0 - 90): 55

REMEDIAL ACTION INFORMATION

NO DATA REPORTED

[Back to Report Summary](#)

**Resource Conservation & Recovery Act - Generator Facilities
(RCRAGR06)**

MAP ID# 13

Distance from Property: 0.10 mi. E

FACILITY INFORMATION

EPA ID#: LAD985228741

NAME: RENTAL SERVICE CORP #656

ADDRESS: 58020 INDUSTRIAL BLVD
PLAQUEMINE, LA 707645256

CONTACT NAME: NEIL SPARKS

CONTACT ADDRESS: 6929 E GREENWAY PKWY #200
SCOTTSDALE, AZ 85254

CONTACT PHONE: 8636072892

NON-NOTIFIER: NOT A NON-NOTIFIER

DATE RECEIVED BY AGENCY: 03/13/2002

CERTIFICATION - NO CERTIFICATION REPORTED -

INDUSTRY CLASSIFICATION (NAICS)

532412 - CONSTRUCTION, MINING, AND FORESTRY MACHINERY AND

SITE HISTORY (INCLUDES GENERATORS AND NON-GENERATORS)

DATE RECEIVED BY AGENCY: 03/13/02

NAME: RENTAL SERVICE CORP #656

GENERATOR CLASSIFICATION: LARGE QUANTITY GENERATOR

DATE RECEIVED BY AGENCY: 05/12/00

NAME: RENTAL SERVICE CORP #656

GENERATOR CLASSIFICATION: LARGE QUANTITY GENERATOR

ACTIVITY INFORMATION

GENERATOR STATUS: **CONDITIONALLY EXEMPT SMALL QUANTITY GENERATOR**

SUBJECT TO CORRECTIVE ACTION UNIVERSE: **NO**

TDSFs POTENTIALLY SUBJECT TO CORRECTIVE ACTION UNDER 3004 (u)/(v) UNIVERSE: **NO**

TDSFs ONLY SUBJECT TO CORRECTIVE ACTION UNDER DISCRETIONARY AUTHORITIES UNIVERSE: **NO**

NON TDSFs WHERE RCRA CORRECTIVE ACTION HAS BEEN IMPOSED UNIVERSE: **NO**

CORRECTIVE ACTION WORKLOAD UNIVERSE: **NO**

IMPORTER: **NO**

UNDERGROUND INJECTION: **NO**

MIXED WASTE GENERATOR: **NO**

UNIVERSAL WASTE DESTINATION FACILITY: **NO**

RECYCLER: **NO**

TRANSFER FACILITY: **NO**

TRANSPORTER: **NO**

USED OIL FUEL BURNER: **NO**

ONSITE BURNER EXEMPTION: **NO**

USED OIL PROCESSOR: **NO**

FURNACE EXEMPTION: **NO**

USED OIL FUEL MARKETER TO BURNER: **NO**

USED OIL REFINER: **NO**

SPECIFICATION USED OIL MARKETER: **NO**

USED OIL TRANSFER FACILITY: **NO**

USED OIL TRANSPORTER: **NO**

COMPLIANCE, MONITORING AND ENFORCEMENT INFORMATION

EVALUATIONS - NO EVALUATIONS REPORTED -

VIOLATIONS - NO VIOLATIONS REPORTED -

ENFORCEMENTS - NO ENFORCEMENTS REPORTED -

HAZARDOUS WASTE

D006 CADMIUM

**Resource Conservation & Recovery Act - Generator Facilities
(RCRAGR06)**

D008 LEAD

D039 TETRACHLOROETHYLENE

UNIVERSAL WASTE - NO UNIVERSAL WASTE REPORTED -

CORRECTIVE ACTION AREA - NO CORECTIVE ACTION AREA INFORMATION REPORTED -

CORRECTIVE ACTION EVENT - NO CORECTIVE ACTION EVENT REPORTED -

[Back to Report Summary](#)

Underground Storage Tanks (UST)

MAP ID# 14

Distance from Property: 0.13 mi. SE

FACILITY INFORMATION

AI#: 20663

ID#: 24003830

NAME: LARD OIL OF IBERVILLE

ADDRESS: 57975 JOFFRION ST

PLAQUEMINE, LA 70764

PARISH: NOT REPORTED

FACILITY DETAILS

TANK ID: 10787

INSTALLED DATE: 22-APR-80

TANK STATUS: TEMP OUT OF SERVICE

TOTAL CAPACITY (GAL): 1000

GASOLINE: NO

DIESEL: NO

KEROSENE: NO

HEATING OIL: NO

NEW OR USED OIL: YES

OTHER SUBSTANCE: NO

ASPHALT/COALT: YES

CATHODICALLY PROTECTIVE STEEL: NO

CONCRETE: NO

OTHER MATERIALS: NO

PIPING METHOD: PRESSURE

COMMENTS: NOT REPORTED

TANK ID: 10781

INSTALLED DATE: 22-APR-70

TANK STATUS: ACTIVE

TOTAL CAPACITY (GAL): 17000

GASOLINE: NO

DIESEL: NO

KEROSENE: NO

HEATING OIL: NO

NEW OR USED OIL: YES

OTHER SUBSTANCE: NO

ASPHALT/COALT: YES

CATHODICALLY PROTECTIVE STEEL: NO

CONCRETE: NO

OTHER MATERIALS: NO

PIPING METHOD: PRESSURE

COMMENTS: NOT REPORTED

TANK ID: 10786

INSTALLED DATE: 22-APR-70

OWNER INFORMATION

OWNER ID #:

NAME: NOT REPORTED

ADDRESS: NOT REPORTED

CITY NOT REPORTED

PHONE: NOT REPORTED

EPOXY COATED STEEL: NO

COMPOSITE: NO

FIBERGLASS: NO

LINED INTERIOR: NO

DOUBLE WALLED: NO

POLYETHYLENE JACKET: NO

EXCAVATION LINER: NO

UNKNOWN MATERIAL: NO

EPOXY COATED STEEL: NO

COMPOSITE: NO

FIBERGLASS: NO

LINED INTERIOR: NO

DOUBLE WALLED: NO

POLYETHYLENE JACKET: NO

EXCAVATION LINER: NO

UNKNOWN MATERIAL: NO

Underground Storage Tanks (UST)

TANK STATUS: **REMOVED**

TOTAL CAPACITY (GAL): **1000**

GASOLINE: **NO**

DIESEL: **NO**

KEROSENE: **NO**

HEATING OIL: **NO**

NEW OR USED OIL: **YES**

OTHER SUBSTANCE: **NO**

ASPHALT/COALT: **YES**

CATHODICALLY PROTECTIVE STEEL: **NO**

CONCRETE: **NO**

OTHER MATERIALS: **NO**

PIPING METHOD: **NOT REPORTED**

COMMENTS: **NOT REPORTED**

TANK ID: **10780**

INSTALLED DATE: **22-APR-70**

TANK STATUS: **ACTIVE**

TOTAL CAPACITY (GAL): **17000**

GASOLINE: **NO**

DIESEL: **NO**

KEROSENE: **NO**

HEATING OIL: **NO**

NEW OR USED OIL: **YES**

OTHER SUBSTANCE: **NO**

ASPHALT/COALT: **YES**

CATHODICALLY PROTECTIVE STEEL: **NO**

CONCRETE: **NO**

OTHER MATERIALS: **NO**

PIPING METHOD: **PRESSURE**

COMMENTS: **NOT REPORTED**

TANK ID: **10784**

INSTALLED DATE: **22-APR-70**

TANK STATUS: **ACTIVE**

TOTAL CAPACITY (GAL): **6000**

GASOLINE: **NO**

DIESEL: **NO**

KEROSENE: **NO**

HEATING OIL: **NO**

NEW OR USED OIL: **YES**

OTHER SUBSTANCE: **NO**

ASPHALT/COALT: **YES**

CATHODICALLY PROTECTIVE STEEL: **NO**

CONCRETE: **NO**

OTHER MATERIALS: **NO**

PIPING METHOD: **PRESSURE**

COMMENTS: **NOT REPORTED**

EPOXY COATED STEEL: **NO**

COMPOSITE: **NO**

FIBERGLASS: **NO**

LINED INTERIOR: **NO**

DOUBLE WALLED: **NO**

POLYETHYLENE JACKET: **NO**

EXCAVATION LINER: **NO**

UNKNOWN MATERIAL: **NO**

EPOXY COATED STEEL: **NO**

COMPOSITE: **NO**

FIBERGLASS: **NO**

LINED INTERIOR: **NO**

DOUBLE WALLED: **NO**

POLYETHYLENE JACKET: **NO**

EXCAVATION LINER: **NO**

UNKNOWN MATERIAL: **NO**

EPOXY COATED STEEL: **NO**

COMPOSITE: **NO**

FIBERGLASS: **NO**

LINED INTERIOR: **NO**

DOUBLE WALLED: **NO**

POLYETHYLENE JACKET: **NO**

EXCAVATION LINER: **NO**

UNKNOWN MATERIAL: **NO**

Underground Storage Tanks (UST)

TANK ID: **10785**
INSTALLED DATE: **22-APR-70**
TANK STATUS: **ACTIVE**
TOTAL CAPACITY (GAL): **6000**
GASOLINE: **NO**
DIESEL: **NO**
KEROSENE: **NO**
HEATING OIL: **NO**
NEW OR USED OIL: **YES**
OTHER SUBSTANCE: **NO**
ASPHALT/COALT: **YES**
CATHODICALLY PROTECTIVE STEEL: **NO**
CONCRETE: **NO**
OTHER MATERIALS: **NO**
PIPING METHOD: **PRESSURE**
COMMENTS: **NOT REPORTED**

EPOXY COATED STEEL: **NO**
COMPOSITE: **NO**
FIBERGLASS: **NO**
LINED INTERIOR: **NO**
DOUBLE WALLED: **NO**
POLYETHYLENE JACKET: **NO**
EXCAVATION LINER: **NO**
UNKNOWN MATERIAL: **NO**

TANK ID: **67763**
INSTALLED DATE: **22-APR-80**
TANK STATUS: **REMOVED**
TOTAL CAPACITY (GAL): **550**
GASOLINE: **NO**
DIESEL: **NO**
KEROSENE: **NO**
HEATING OIL: **NO**
NEW OR USED OIL: **YES**
OTHER SUBSTANCE: **NO**
ASPHALT/COALT: **YES**
CATHODICALLY PROTECTIVE STEEL: **NO**
CONCRETE: **NO**
OTHER MATERIALS: **NO**
PIPING METHOD: **NOT REPORTED**
COMMENTS: **NOT REPORTED**

EPOXY COATED STEEL: **NO**
COMPOSITE: **NO**
FIBERGLASS: **NO**
LINED INTERIOR: **NO**
DOUBLE WALLED: **NO**
POLYETHYLENE JACKET: **NO**
EXCAVATION LINER: **NO**
UNKNOWN MATERIAL: **NO**

TANK ID: **10783**
INSTALLED DATE: **22-APR-70**
TANK STATUS: **ACTIVE**
TOTAL CAPACITY (GAL): **11280**
GASOLINE: **NO**
DIESEL: **NO**
KEROSENE: **NO**
HEATING OIL: **NO**
NEW OR USED OIL: **YES**
OTHER SUBSTANCE: **NO**
ASPHALT/COALT: **YES**
CATHODICALLY PROTECTIVE STEEL: **NO**
CONCRETE: **NO**
OTHER MATERIALS: **NO**

EPOXY COATED STEEL: **NO**
COMPOSITE: **NO**
FIBERGLASS: **NO**
LINED INTERIOR: **NO**
DOUBLE WALLED: **NO**
POLYETHYLENE JACKET: **NO**
EXCAVATION LINER: **NO**
UNKNOWN MATERIAL: **NO**

Underground Storage Tanks (UST)

PIPING METHOD: **PRESSURE**

COMMENTS: **NOT REPORTED**

TANK ID: **10782**

INSTALLED DATE: **22-APR-70**

TANK STATUS: **ACTIVE**

TOTAL CAPACITY (GAL): **17000**

GASOLINE: **NO**

EPOXY COATED STEEL: **NO**

DIESEL: **NO**

COMPOSITE: **NO**

KEROSENE: **NO**

FIBERGLASS: **NO**

HEATING OIL: **NO**

LINED INTERIOR: **NO**

NEW OR USED OIL: **YES**

DOUBLE WALLED: **NO**

OTHER SUBSTANCE: **NO**

POLYETHYLENE JACKET: **NO**

ASPHALT/COALT: **YES**

EXCAVATION LINER: **NO**

CATHODICALLY PROTECTIVE STEEL: **NO**

UNKNOWN MATERIAL: **NO**

CONCRETE: **NO**

OTHER MATERIALS: **NO**

PIPING METHOD: **PRESSURE**

COMMENTS: **NOT REPORTED**

[Back to Report Summary](#)

Leaking Underground Storage Tanks (LUST)

MAP ID# 14

Distance from Property: 0.13 mi. SE

FACILITY INFORMATION

FACILITY ID#: 20663

NAME: FERACHI OIL, A DIVISION OF LARD OIL CO OF IBERVILLE LLC

ADDRESS: 57975 JOFFRION ST

PLAQUEMINE, LA 70764

[Back to Report Summary](#)

Approved Hurricane Debris Dump Sites (ADS)

MAP ID# 15

Distance from Property: 0.17 mi. SE

SITE INFORMATION

ID#: 160704

NAME: JOHN BRITTON PKWY DEBRIS SITE

ADDRESS: 59009 JOHN BRITTON PKWY

PLAQUEMINE, LA 70764

PARISH: IBERVILLE

SITE DETAILS

CATEGORY: DEBRIS SITE FOR 2012-2013

PERMIT NUMBER: NOT REPORTED

REQUESTED ACTIVITY: C & D STAGING, VEGETATIVE BURNING OPEN, VEGETATIVE STAGING, WOODWASTE STAGING

SITE OPERATOR: IBERVILLE PARISH COUNCIL

SITE OWNER: NOT REPORTED

SITE OWNER ADDRESS: NOT REPORTED

SITE OWNER PHONE: NOT REPORTED

CONTACT NAME: EDWARD "LUCKY" SONGY

CONTACT PHONE: (225) 687-5190

[Back to Report Summary](#)

Underground Storage Tanks (UST)

MAP ID# 16

Distance from Property: 0.21 mi. E

FACILITY INFORMATION

AI#: 1409
ID#: 24011629
NAME: THE DOW CHEMICAL CO - LOUISIANA OPERATIONS
ADDRESS: 21255 HWY 1
PLAQUEMINE, LA 70765
PARISH: NOT REPORTED

OWNER INFORMATION

OWNER ID #:
NAME: NOT REPORTED
ADDRESS: NOT REPORTED
CITY NOT REPORTED
PHONE: NOT REPORTED

FACILITY DETAILS

TANK ID: 56742
INSTALLED DATE: 1-JAN-60
TANK STATUS: REMOVED
TOTAL CAPACITY (GAL): 500
GASOLINE: NO
DIESEL: NO
KEROSENE: NO
HEATING OIL: NO
NEW OR USED OIL: YES
OTHER SUBSTANCE: NO
ASPHALT/COALT: NO
CATHODICALLY PROTECTIVE STEEL: NO
CONCRETE: NO
OTHER MATERIALS: NO
PIPING METHOD: NOT REPORTED
COMMENTS: NOT REPORTED

EPOXY COATED STEEL: NO
COMPOSITE: NO
FIBERGLASS: NO
LINED INTERIOR: NO
DOUBLE WALLED: NO
POLYETHYLENE JACKET: NO
EXCAVATION LINER: NO
UNKNOWN MATERIAL: NO

TANK ID: 57227
INSTALLED DATE: 1-JAN-61
TANK STATUS: REMOVED
TOTAL CAPACITY (GAL): 500
GASOLINE: NO
DIESEL: NO
KEROSENE: NO
HEATING OIL: NO
NEW OR USED OIL: YES
OTHER SUBSTANCE: NO
ASPHALT/COALT: NO
CATHODICALLY PROTECTIVE STEEL: NO
CONCRETE: NO
OTHER MATERIALS: NO
PIPING METHOD: NOT REPORTED
COMMENTS: NOT REPORTED

EPOXY COATED STEEL: NO
COMPOSITE: NO
FIBERGLASS: NO
LINED INTERIOR: NO
DOUBLE WALLED: NO
POLYETHYLENE JACKET: NO
EXCAVATION LINER: NO
UNKNOWN MATERIAL: NO

TANK ID: 31004
INSTALLED DATE: 16-SEP-81

Underground Storage Tanks (UST)

TANK STATUS: **CLOSED**

TOTAL CAPACITY (GAL): **4000**

GASOLINE: **NO**

DIESEL: **NO**

KEROSENE: **NO**

HEATING OIL: **NO**

NEW OR USED OIL: **YES**

OTHER SUBSTANCE: **NO**

ASPHALT/COALT: **NO**

CATHODICALLY PROTECTIVE STEEL: **NO**

CONCRETE: **NO**

OTHER MATERIALS: **NO**

PIPING METHOD: **NOT REPORTED**

COMMENTS: **NOT REPORTED**

TANK ID: **31005**

INSTALLED DATE: **16-SEP-83**

TANK STATUS: **CLOSED**

TOTAL CAPACITY (GAL): **400**

GASOLINE: **NO**

DIESEL: **NO**

KEROSENE: **NO**

HEATING OIL: **NO**

NEW OR USED OIL: **YES**

OTHER SUBSTANCE: **NO**

ASPHALT/COALT: **NO**

CATHODICALLY PROTECTIVE STEEL: **NO**

CONCRETE: **NO**

OTHER MATERIALS: **NO**

PIPING METHOD: **NOT REPORTED**

COMMENTS: **NOT REPORTED**

TANK ID: **31000**

INSTALLED DATE: **16-SEP-78**

TANK STATUS: **CLOSED**

TOTAL CAPACITY (GAL): **4000**

GASOLINE: **NO**

DIESEL: **NO**

KEROSENE: **NO**

HEATING OIL: **NO**

NEW OR USED OIL: **YES**

OTHER SUBSTANCE: **NO**

ASPHALT/COALT: **NO**

CATHODICALLY PROTECTIVE STEEL: **NO**

CONCRETE: **NO**

OTHER MATERIALS: **NO**

PIPING METHOD: **NOT REPORTED**

COMMENTS: **NOT REPORTED**

EPOXY COATED STEEL: **NO**

COMPOSITE: **NO**

FIBERGLASS: **NO**

LINED INTERIOR: **NO**

DOUBLE WALLED: **NO**

POLYETHYLENE JACKET: **NO**

EXCAVATION LINER: **NO**

UNKNOWN MATERIAL: **NO**

EPOXY COATED STEEL: **NO**

COMPOSITE: **NO**

FIBERGLASS: **NO**

LINED INTERIOR: **NO**

DOUBLE WALLED: **NO**

POLYETHYLENE JACKET: **NO**

EXCAVATION LINER: **NO**

UNKNOWN MATERIAL: **NO**

EPOXY COATED STEEL: **NO**

COMPOSITE: **NO**

FIBERGLASS: **NO**

LINED INTERIOR: **NO**

DOUBLE WALLED: **NO**

POLYETHYLENE JACKET: **NO**

EXCAVATION LINER: **NO**

UNKNOWN MATERIAL: **NO**

Underground Storage Tanks (UST)

TANK ID: **31006**
INSTALLED DATE: **16-SEP-77**
TANK STATUS: **CLOSED**
TOTAL CAPACITY (GAL): **300**
GASOLINE: **NO**
DIESEL: **NO**
KEROSENE: **NO**
HEATING OIL: **NO**
NEW OR USED OIL: **YES**
OTHER SUBSTANCE: **NO**
ASPHALT/COALT: **NO**
CATHODICALLY PROTECTIVE STEEL: **NO**
CONCRETE: **NO**
OTHER MATERIALS: **NO**
PIPING METHOD: **NOT REPORTED**
COMMENTS: **NOT REPORTED**

EPOXY COATED STEEL: **NO**
COMPOSITE: **NO**
FIBERGLASS: **NO**
LINED INTERIOR: **NO**
DOUBLE WALLED: **NO**
POLYETHYLENE JACKET: **NO**
EXCAVATION LINER: **NO**
UNKNOWN MATERIAL: **NO**

TANK ID: **31002**
INSTALLED DATE: **16-SEP-81**
TANK STATUS: **CLOSED**
TOTAL CAPACITY (GAL): **1300**
GASOLINE: **NO**
DIESEL: **NO**
KEROSENE: **NO**
HEATING OIL: **NO**
NEW OR USED OIL: **YES**
OTHER SUBSTANCE: **NO**
ASPHALT/COALT: **NO**
CATHODICALLY PROTECTIVE STEEL: **NO**
CONCRETE: **NO**
OTHER MATERIALS: **NO**
PIPING METHOD: **NOT REPORTED**
COMMENTS: **NOT REPORTED**

EPOXY COATED STEEL: **NO**
COMPOSITE: **NO**
FIBERGLASS: **NO**
LINED INTERIOR: **NO**
DOUBLE WALLED: **NO**
POLYETHYLENE JACKET: **NO**
EXCAVATION LINER: **NO**
UNKNOWN MATERIAL: **NO**

TANK ID: **31008**
INSTALLED DATE: **16-SEP-80**
TANK STATUS: **CLOSED**
TOTAL CAPACITY (GAL): **18000**
GASOLINE: **NO**
DIESEL: **NO**
KEROSENE: **NO**
HEATING OIL: **NO**
NEW OR USED OIL: **YES**
OTHER SUBSTANCE: **NO**
ASPHALT/COALT: **NO**
CATHODICALLY PROTECTIVE STEEL: **NO**
CONCRETE: **YES**
OTHER MATERIALS: **NO**

EPOXY COATED STEEL: **NO**
COMPOSITE: **NO**
FIBERGLASS: **NO**
LINED INTERIOR: **NO**
DOUBLE WALLED: **NO**
POLYETHYLENE JACKET: **NO**
EXCAVATION LINER: **NO**
UNKNOWN MATERIAL: **NO**

Underground Storage Tanks (UST)

PIPING METHOD: **NOT REPORTED**

COMMENTS: **NOT REPORTED**

TANK ID: **31007**

INSTALLED DATE: **16-SEP-77**

TANK STATUS: **CLOSED**

TOTAL CAPACITY (GAL): **950**

GASOLINE: **NO**

DIESEL: **NO**

KEROSENE: **NO**

HEATING OIL: **NO**

NEW OR USED OIL: **YES**

OTHER SUBSTANCE: **NO**

ASPHALT/COALT: **NO**

CATHODICALLY PROTECTIVE STEEL: **NO**

CONCRETE: **YES**

OTHER MATERIALS: **NO**

PIPING METHOD: **NOT REPORTED**

COMMENTS: **NOT REPORTED**

TANK ID: **30998**

INSTALLED DATE: **16-SEP-78**

TANK STATUS: **CLOSED**

TOTAL CAPACITY (GAL): **4000**

GASOLINE: **NO**

DIESEL: **NO**

KEROSENE: **NO**

HEATING OIL: **NO**

NEW OR USED OIL: **YES**

OTHER SUBSTANCE: **NO**

ASPHALT/COALT: **NO**

CATHODICALLY PROTECTIVE STEEL: **NO**

CONCRETE: **NO**

OTHER MATERIALS: **NO**

PIPING METHOD: **NOT REPORTED**

COMMENTS: **NOT REPORTED**

TANK ID: **30999**

INSTALLED DATE: **16-SEP-78**

TANK STATUS: **CLOSED**

TOTAL CAPACITY (GAL): **4000**

GASOLINE: **NO**

DIESEL: **NO**

KEROSENE: **NO**

HEATING OIL: **NO**

NEW OR USED OIL: **YES**

OTHER SUBSTANCE: **NO**

ASPHALT/COALT: **NO**

CATHODICALLY PROTECTIVE STEEL: **NO**

EPOXY COATED STEEL: **NO**

COMPOSITE: **NO**

FIBERGLASS: **NO**

LINED INTERIOR: **NO**

DOUBLE WALLED: **NO**

POLYETHYLENE JACKET: **NO**

EXCAVATION LINER: **NO**

UNKNOWN MATERIAL: **NO**

EPOXY COATED STEEL: **NO**

COMPOSITE: **NO**

FIBERGLASS: **NO**

LINED INTERIOR: **NO**

DOUBLE WALLED: **NO**

POLYETHYLENE JACKET: **NO**

EXCAVATION LINER: **NO**

UNKNOWN MATERIAL: **NO**

EPOXY COATED STEEL: **NO**

COMPOSITE: **NO**

FIBERGLASS: **NO**

LINED INTERIOR: **NO**

DOUBLE WALLED: **NO**

POLYETHYLENE JACKET: **NO**

EXCAVATION LINER: **NO**

UNKNOWN MATERIAL: **NO**

Underground Storage Tanks (UST)

CONCRETE: **NO**
OTHER MATERIALS: **NO**
PIPING METHOD: **NOT REPORTED**
COMMENTS: **NOT REPORTED**

TANK ID: **31003**
INSTALLED DATE: **16-SEP-79**
TANK STATUS: **CLOSED**
TOTAL CAPACITY (GAL): **1700**

GASOLINE: **NO**
DIESEL: **NO**
KEROSENE: **NO**
HEATING OIL: **NO**
NEW OR USED OIL: **YES**
OTHER SUBSTANCE: **NO**
ASPHALT/COALT: **NO**
CATHODICALLY PROTECTIVE STEEL: **NO**

EPOXY COATED STEEL: **NO**
COMPOSITE: **NO**
FIBERGLASS: **NO**
LINED INTERIOR: **NO**
DOUBLE WALLED: **NO**
POLYETHYLENE JACKET: **NO**
EXCAVATION LINER: **NO**
UNKNOWN MATERIAL: **NO**

CONCRETE: **NO**
OTHER MATERIALS: **NO**
PIPING METHOD: **NOT REPORTED**
COMMENTS: **NOT REPORTED**

TANK ID: **31001**
INSTALLED DATE: **16-SEP-84**
TANK STATUS: **CLOSED**
TOTAL CAPACITY (GAL): **15**

GASOLINE: **NO**
DIESEL: **NO**
KEROSENE: **NO**
HEATING OIL: **NO**
NEW OR USED OIL: **YES**
OTHER SUBSTANCE: **NO**
ASPHALT/COALT: **NO**
CATHODICALLY PROTECTIVE STEEL: **NO**

EPOXY COATED STEEL: **NO**
COMPOSITE: **NO**
FIBERGLASS: **NO**
LINED INTERIOR: **NO**
DOUBLE WALLED: **NO**
POLYETHYLENE JACKET: **NO**
EXCAVATION LINER: **NO**
UNKNOWN MATERIAL: **NO**

CONCRETE: **NO**
OTHER MATERIALS: **NO**
PIPING METHOD: **NOT REPORTED**
COMMENTS: **NOT REPORTED**

[Back to Report Summary](#)

Comprehensive Environmental Response, Compensation & Liability Information System (CERCLIS)

MAP ID# 16

Distance from Property: 0.21 mi. E

FACILITY INFORMATION

EPA ID#: LAD008187080

SITE ID#: 0600389

NAME: DOW CHEMICAL USA LOUISIANA DIVISION

ADDRESS: HIGHWAY 1 NORTH
PLAQUEMINE, LA 0764

COUNTY: IBERVILLE

NATIONAL PRIORITY LISTING: N - NOT ON THE NPL

FEDERAL FACILITY CLASSIFICATION: N - NOT A FEDERAL FACILITY

NON-NPL STATUS: NF - NFRAP

NON-NPL STATUS DATE: NOT REPORTED

PHYSICAL CLASSIFICATION OF SITE / INCIDENT: NO INFORMATION AVAILABLE

SITE DESCRIPTION - NO SITE DESCRIPTION INFORMATION AVAILABLE -

SITE HISTORY - NO SITE HISTORY INFORMATION AVAILABLE -

ACTIONS

TYPE: SI - SITE INSPECTION

START DATE: 02/01/1986

COMPLETION DATE: 02/01/1986

ACTION TYPE DEFINITION:

THE PROCESS OF COLLECTING SITE DATA AND SAMPLES TO CHARACTERIZE THE SEVERITY OF THE HAZARD FOR THE HAZARD RANKING SCORE AND/OR ENFORCEMENT SUPPORT.

TYPE: PA - PRELIMINARY ASSESSMENT

START DATE: 07/01/1984

COMPLETION DATE: 07/01/1984

ACTION TYPE DEFINITION:

COLLECTION OF DIVERSE EXISTING INFORMATION ABOUT THE SOURCE AND NATURE OF THE SITE HAZARD. IT IS EPA POLICY TO COMPLETE THE PRELIMINARY ASSESSMENT WITHIN ONE YEAR OF SITE DISCOVERY.

TYPE: DS - DISCOVERY

START DATE: NR

COMPLETION DATE: 11/01/1979

ACTION TYPE DEFINITION:

THE PROCESS BY WHICH A POTENTIAL HAZARDOUS WASTE SITE IS BROUGHT TO THE ATTENTION OF THE EPA. THE PROCESS CAN OCCUR THROUGH THE USE OF SEVERAL MECHANISMS SUCH AS A PHONE CALL OR REFERRAL BY ANOTHER GOVERNMENT AGENCY.

TYPE: VS - ARCHIVE SITE

START DATE: NR

COMPLETION DATE: 10/10/1995

ACTION TYPE DEFINITION:

THE DECISION IS MADE THAT NO FURTHER ACTIVITY IS PLANNED AT THE SITE.

CONTAMINANTS - NO CONTAMINATION INFORMATION AVAILABLE -

LISTING OF PUBLISHED INSTITUTIONAL CONTROL SITE REPORT - NOT AN INSTITUTIONAL CONTROL SITE -

[Back to Report Summary](#)

GeoSearch www.geo-search.com 888-396-0042

No Further Remedial Action Planned Sites (NFRAP)

MAP ID# 16

Distance from Property: 0.21 mi. E

FACILITY INFORMATION

EPA ID#: LAD008187080

SITE ID#: 0600389

NAME: DOW CHEMICAL USA LOUISIANA DIVISION

ADDRESS: HIGHWAY 1 NORTH
PLAQUEMINE, LA 70764

COUNTY: IBERVILLE

ACTION	START DATE	COMPLETION DATE	RESPONSIBILITY
DS - DISCOVERY	NOT REPORTED	11/1/1979 00:00:00	EPA FUND
PA - PRELIMINARY ASSESSMENT	7/1/1984 00:00:00	7/1/1984 00:00:00	STATE (FUND)
SI - SITE INSPECTION	2/1/1986 00:00:00	2/1/1986 00:00:00	STATE (FUND)
VS - ARCHIVE SITE	NOT REPORTED	10/10/1995 00:00:00	EPA IN-HOUSE

ACTION DESCRIPTIONS

DS - (DISCOVERY) - THE PROCESS BY WHICH A POTENTIAL HAZARDOUS WASTE SITE IS BROUGHT TO THE ATTENTION OF THE EPA. THE PROCESS CAN OCCUR THROUGH THE USE OF SEVERAL MECHANISMS SUCH AS A PHONE CALL OR REFERRAL BY ANOTHER GOVERNMENT AGENCY.

PA - (PRELIMINARY ASSESSMENT) - COLLECTION OF DIVERSE EXISTING INFORMATION ABOUT THE SOURCE AND NATURE OF THE SITE HAZARD. IT IS EPA POLICY TO COMPLETE THE PRELIMINARY ASSESSMENT WITHIN ONE YEAR OF SITE DISCOVERY.

SI - (SITE INSPECTION) - THE PROCESS OF COLLECTING SITE DATA AND SAMPLES TO CHARACTERIZE THE SEVERITY OF THE HAZARD FOR THE HAZARD RANKING SCORE AND/OR ENFORCEMENT SUPPORT.

VS - (ARCHIVE SITE) - THE DECISION IS MADE THAT NO FURTHER ACTIVITY IS PLANNED AT THE SITE.

[Back to Report Summary](#)

Resource Conservation & Recovery Act - Corrective Action Facilities (RCRAC)

MAP ID# 16

Distance from Property: 0.21 mi. E

FACILITY INFORMATION

EPA ID#: LAD008187080

NAME: PLAQUEMINE_THE DOW CHEMICAL COMPANY

ADDRESS: HWY 1 AND WOODLAWN ROAD
PLAQUEMINE, LA 70765

CONTACT NAME: LEE R BILBERRY

CONTACT ADDRESS: HWY 1 AND WOODLAWN ROAD
PLAQUEMINE, LA 70765

CONTACT PHONE: 2253531860

NON-NOTIFIER: NOT A NON-NOTIFIER

DATE RECEIVED BY AGENCY: 04/13/2012

OWNER TYPE: PRIVATE

OWNER NAME: PLAQUEMINE_THE DOW CHEMICAL
COMPANY

OPERATOR TYPE: PRIVATE

OPERATOR NAME: PLAQUEMINE_THE DOW CHEMICAL
COMPANY

CERTIFICATION

CERTIFICATION NAME:	CERTIFICATION TITLE:	CERTIFICATION SIGNED DATE:
JOE HANNA	EOB PRO. LEADER	20100224
JOE HANNA	EOB PRO LEADER	20120227
KRISTINE CARTER	LDEQ	20100401
DARYL SANDERSON	NOT REPORTED	NOT REPORTED
STANLEY G COLE	ENV MANAGER	19920325
STANLEY G COLE	ENV MANAGER	19940228
DOYLE A HANEY	ENVIR. MANAGER	19960227
DOYLE A HANEY	EH&S LEADER	19980225
DAVID GRAHAM	EH&S LEADER	20000301
DAVID GRAHAM	EH&S LEADER	20020226
EARL SHIPP	SITE MANAGER	20040226
GILL WALKER	LEADER	20060224
GILL WALKER	EOB PRO. LEADER	20080225

INDUSTRY CLASSIFICATION (NAICS)

115114 - POSTHARVEST CROP ACTIVITIES (EXCEPT COTTON GINNIN)
32511 - PETROCHEMICAL MANUFACTURING
325181 - ALKALIES AND CHLORINE MANUFACTURING
325188 - ALL OTHER BASIC INORGANIC CHEMICAL MANUFACTURING
325191 - GUM AND WOOD CHEMICAL MANUFACTURING
325199 - ALL OTHER BASIC ORGANIC CHEMICAL MANUFACTURING
325211 - PLASTICS MATERIAL AND RESIN MANUFACTURING
32551 - PAINT AND COATING MANUFACTURING
32552 - ADHESIVE MANUFACTURING
325998 - ALL OTHER MISCELLANEOUS CHEMICAL PRODUCT AND PREP
42261 -
42269 -
42461 - PLASTICS MATERIALS AND BASIC FORMS AND SHAPES MER
42469 - OTHER CHEMICAL AND ALLIED PRODUCTS MERCHANT WHOLE
61111 - ELEMENTARY AND SECONDARY SCHOOLS

GeoSearch www.geo-search.com 888-396-0042

Resource Conservation & Recovery Act - Corrective Action Facilities (RCRAC)

SITE HISTORY (INCLUDES GENERATORS AND NON-GENERATORS)

DATE RECEIVED BY AGENCY: 04/13/12
NAME: **PLAQUEMINE_THE DOW CHEMICAL COMPANY**
GENERATOR CLASSIFICATION: **CONDITIONALLY EXEMPT SMALL QUANTITY GENERATOR**

DATE RECEIVED BY AGENCY: 04/05/10
NAME: **THE DOW CHEMICAL COMPANY**
GENERATOR CLASSIFICATION: **CONDITIONALLY EXEMPT SMALL QUANTITY GENERATOR**

DATE RECEIVED BY AGENCY: 03/04/10
NAME: **PLAQUEMINE_THE DOW CHEMICAL COMPANY**
GENERATOR CLASSIFICATION: **CONDITIONALLY EXEMPT SMALL QUANTITY GENERATOR**

DATE RECEIVED BY AGENCY: 02/25/08
NAME: **PLAQUEMINE_THE DOW CHEMICAL COMPANY**
GENERATOR CLASSIFICATION: **CONDITIONALLY EXEMPT SMALL QUANTITY GENERATOR**

DATE RECEIVED BY AGENCY: 02/24/06
NAME: **THE DOW CHEMICAL COMPANY 2005**
GENERATOR CLASSIFICATION: **CONDITIONALLY EXEMPT SMALL QUANTITY GENERATOR**

DATE RECEIVED BY AGENCY: 02/26/04
NAME: **THE DOW CHEMICAL COMPANY 2003**
GENERATOR CLASSIFICATION: **CONDITIONALLY EXEMPT SMALL QUANTITY GENERATOR**

DATE RECEIVED BY AGENCY: 02/26/02
NAME: **THE DOW CHEMICAL COMPANY**
GENERATOR CLASSIFICATION: **CONDITIONALLY EXEMPT SMALL QUANTITY GENERATOR**

DATE RECEIVED BY AGENCY: 03/01/00
NAME: **THE DOW CHEMICAL COMPANY**
GENERATOR CLASSIFICATION: **CONDITIONALLY EXEMPT SMALL QUANTITY GENERATOR**

DATE RECEIVED BY AGENCY: 02/25/98
NAME: **THE DOW CHEMICAL COMPANY**
GENERATOR CLASSIFICATION: **CONDITIONALLY EXEMPT SMALL QUANTITY GENERATOR**

DATE RECEIVED BY AGENCY: 02/27/96
NAME: **DOW CHEMICAL COMPANY LOUISIANA DIVISION**
GENERATOR CLASSIFICATION: **CONDITIONALLY EXEMPT SMALL QUANTITY GENERATOR**

DATE RECEIVED BY AGENCY: 02/28/94
NAME: **DOW CHEMICAL COMPANY**
GENERATOR CLASSIFICATION: **CONDITIONALLY EXEMPT SMALL QUANTITY GENERATOR**

DATE RECEIVED BY AGENCY: 03/25/92
NAME: **THE DOW CHEMICAL COMPANY LA DIVISION**
GENERATOR CLASSIFICATION: **CONDITIONALLY EXEMPT SMALL QUANTITY GENERATOR**

DATE RECEIVED BY AGENCY: 08/23/91
NAME: **DOW CHEM CO LA OPER THE**
GENERATOR CLASSIFICATION: **NOT A GENERATOR**

DATE RECEIVED BY AGENCY: 03/01/90
NAME: **DOW CHEMICAL USA LOUISIANA DIV**
GENERATOR CLASSIFICATION: **CONDITIONALLY EXEMPT SMALL QUANTITY GENERATOR**

DATE RECEIVED BY AGENCY: 01/29/86
NAME: **DOW CHEM CO LA OPER THE**

Resource Conservation & Recovery Act - Corrective Action Facilities (RCRAC)

GENERATOR CLASSIFICATION: **CONDITIONALLY EXEMPT SMALL QUANTITY GENERATOR**

— ACTIVITY INFORMATION —

GENERATOR STATUS: **LARGE QUANTITY GENERATOR**

SUBJECT TO CORRECTIVE ACTION UNIVERSE: **YES**

TDSFs POTENTIALLY SUBJECT TO CORRECTIVE ACTION UNDER 3004 (u)/(v) UNIVERSE: **YES**

TDSFs ONLY SUBJECT TO CORRECTIVE ACTION UNDER DISCRETIONARY AUTHORITIES UNIVERSE: **NO**

NON TDSFs WHERE RCRA CORRECTIVE ACTION HAS BEEN IMPOSED UNIVERSE: **NO**

CORRECTIVE ACTION WORKLOAD UNIVERSE: **YES**

IMPORTER: **NO**

UNDERGROUND INJECTION: **NO**

MIXED WASTE GENERATOR: **YES**

UNIVERSAL WASTE DESTINATION FACILITY: **NO**

RECYCLER: **NO**

TRANSFER FACILITY: **NO**

TRANSPORTER: **NO**

USED OIL FUEL BURNER: **NO**

ONSITE BURNER EXEMPTION: **NO**

USED OIL PROCESSOR: **NO**

FURNACE EXEMPTION: **NO**

USED OIL FUEL MARKETER TO BURNER: **NO**

USED OIL REFINER: **NO**

SPECIFICATION USED OIL MARKETER: **NO**

USED OIL TRANSFER FACILITY: **NO**

USED OIL TRANSPORTER: **NO**

— COMPLIANCE, MONITORING AND ENFORCEMENT INFORMATION —

EVALUATIONS

2012/06/05	CDI CASE DEVELOPMENT INSPECTION
2012/05/16	FCI FOCUSED COMPLIANCE INSPECTION
2012/03/20	CEI COMPLIANCE EVALUATION INSPECTION ON-SITE
2012/02/27	OAM OPERATION AND MAINTENANCE INSPECTION
2011/05/31	FCI FOCUSED COMPLIANCE INSPECTION
2010/10/12	SNN NOT A SIGNIFICANT NON-COMPLIER
2010/03/02	CEI COMPLIANCE EVALUATION INSPECTION ON-SITE
2010/03/02	SNY SIGNIFICANT NON-COMPLIER
2009/12/02	CAC CORRECTIVE ACTION COMPLIANCE EVALUATION
2009/06/10	FCI FOCUSED COMPLIANCE INSPECTION
2009/05/14	GME GROUNDWATER MONITORING EVALUATION
2009/02/11	FCI FOCUSED COMPLIANCE INSPECTION
2008/06/11	CEI COMPLIANCE EVALUATION INSPECTION ON-SITE
2008/06/02	CEI COMPLIANCE EVALUATION INSPECTION ON-SITE
2007/09/20	CEI COMPLIANCE EVALUATION INSPECTION ON-SITE
2006/06/06	FUI FOLLOW-UP INSPECTION
2006/06/06	OAM OPERATION AND MAINTENANCE INSPECTION
2005/06/29	FCI FOCUSED COMPLIANCE INSPECTION
2005/04/07	CEI COMPLIANCE EVALUATION INSPECTION ON-SITE
2004/11/23	FCI FOCUSED COMPLIANCE INSPECTION
2004/10/14	FCI FOCUSED COMPLIANCE INSPECTION
2004/06/22	FCI FOCUSED COMPLIANCE INSPECTION
2004/01/13	CEI COMPLIANCE EVALUATION INSPECTION ON-SITE
2003/07/24	SNN NOT A SIGNIFICANT NON-COMPLIER
2003/05/28	FCI FOCUSED COMPLIANCE INSPECTION
2003/02/24	CEI COMPLIANCE EVALUATION INSPECTION ON-SITE
2003/01/21	GME GROUNDWATER MONITORING EVALUATION

Resource Conservation & Recovery Act - Corrective Action Facilities (RCRAC)

2002/06/04	FCI FOCUSED COMPLIANCE INSPECTION
2002/02/01	CEI COMPLIANCE EVALUATION INSPECTION ON-SITE
2001/11/06	CAC CORRECTIVE ACTION COMPLIANCE EVALUATION
2001/04/17	CEI COMPLIANCE EVALUATION INSPECTION ON-SITE
2001/04/17	SNY SIGNIFICANT NON-COMPLIER
2001/04/03	FCI FOCUSED COMPLIANCE INSPECTION
2000/05/16	FCI FOCUSED COMPLIANCE INSPECTION
2000/05/10	GME GROUNDWATER MONITORING EVALUATION
1999/11/09	CEI COMPLIANCE EVALUATION INSPECTION ON-SITE
1999/03/18	FCI FOCUSED COMPLIANCE INSPECTION
1998/12/01	CEI COMPLIANCE EVALUATION INSPECTION ON-SITE
1998/03/17	CEI COMPLIANCE EVALUATION INSPECTION ON-SITE
1998/03/17	FCI FOCUSED COMPLIANCE INSPECTION
1998/03/16	FCI FOCUSED COMPLIANCE INSPECTION
1998/01/15	FCI FOCUSED COMPLIANCE INSPECTION
1998/01/12	CEI COMPLIANCE EVALUATION INSPECTION ON-SITE
1997/09/24	GME GROUNDWATER MONITORING EVALUATION
1997/06/25	FCI FOCUSED COMPLIANCE INSPECTION
1997/02/20	NRR NON-FINANCIAL RECORD REVIEW
1997/02/19	CEI COMPLIANCE EVALUATION INSPECTION ON-SITE
1997/01/29	FCI FOCUSED COMPLIANCE INSPECTION
1996/11/20	CAC CORRECTIVE ACTION COMPLIANCE EVALUATION
1996/01/03	CSE COMPLIANCE SCHEDULE EVALUATION
1995/12/01	CEI COMPLIANCE EVALUATION INSPECTION ON-SITE
1995/07/10	CEI COMPLIANCE EVALUATION INSPECTION ON-SITE
1995/03/10	CEI COMPLIANCE EVALUATION INSPECTION ON-SITE
1995/03/08	CSE COMPLIANCE SCHEDULE EVALUATION
1995/03/07	SNN NOT A SIGNIFICANT NON-COMPLIER
1995/01/18	FCI FOCUSED COMPLIANCE INSPECTION
1994/05/20	FCI FOCUSED COMPLIANCE INSPECTION
1994/04/06	CEI COMPLIANCE EVALUATION INSPECTION ON-SITE
1994/02/10	GME GROUNDWATER MONITORING EVALUATION
1994/01/28	FCI FOCUSED COMPLIANCE INSPECTION
1993/11/08	FCI FOCUSED COMPLIANCE INSPECTION
1993/09/07	CEI COMPLIANCE EVALUATION INSPECTION ON-SITE
1993/09/07	CSE COMPLIANCE SCHEDULE EVALUATION
1993/06/03	OAM OPERATION AND MAINTENANCE INSPECTION
1993/05/10	SNY SIGNIFICANT NON-COMPLIER
1993/02/17	FCI FOCUSED COMPLIANCE INSPECTION
1992/09/21	CEI COMPLIANCE EVALUATION INSPECTION ON-SITE
1992/09/08	FCI FOCUSED COMPLIANCE INSPECTION
1992/08/11	FCI FOCUSED COMPLIANCE INSPECTION
1992/07/21	FCI FOCUSED COMPLIANCE INSPECTION
1992/04/15	FCI FOCUSED COMPLIANCE INSPECTION
1992/03/19	FCI FOCUSED COMPLIANCE INSPECTION

Resource Conservation & Recovery Act - Corrective Action Facilities (RCRAC)

1991/12/10	CSE COMPLIANCE SCHEDULE EVALUATION
1991/07/29	CEI COMPLIANCE EVALUATION INSPECTION ON-SITE
1990/09/14	CSE COMPLIANCE SCHEDULE EVALUATION
1990/01/25	CEI COMPLIANCE EVALUATION INSPECTION ON-SITE
1989/08/22	FCI FOCUSED COMPLIANCE INSPECTION
1989/05/09	NRR NON-FINANCIAL RECORD REVIEW
1989/04/12	CSE COMPLIANCE SCHEDULE EVALUATION
1988/12/28	CEI COMPLIANCE EVALUATION INSPECTION ON-SITE
1988/11/07	NRR NON-FINANCIAL RECORD REVIEW
1988/09/15	NRR NON-FINANCIAL RECORD REVIEW
1988/06/30	CSE COMPLIANCE SCHEDULE EVALUATION
1988/06/15	NRR NON-FINANCIAL RECORD REVIEW
1988/06/01	NRR NON-FINANCIAL RECORD REVIEW
1988/02/17	CEI COMPLIANCE EVALUATION INSPECTION ON-SITE
1988/01/21	CSE COMPLIANCE SCHEDULE EVALUATION
1987/10/13	NRR NON-FINANCIAL RECORD REVIEW
1987/09/10	CEI COMPLIANCE EVALUATION INSPECTION ON-SITE

VIOLATIONS

2010/03/02	262.A GENERATORS - GENERAL
2010/03/02	262.C GENERATORS - PRE-TRANSPORT
2010/03/02	262.D GENERATORS - RECORDS/REPORTING
2010/03/02	264.B TSD - GENERAL FACILITY STANDARDS
2010/03/02	264.N TSD - LANDFILL STANDARDS
2010/03/02	265.J TSD IS-TANK SYSTEM STANDARDS
2010/03/02	273.C UNIVERSAL WASTE - LARGE QUANTITY HANDLERS
2010/03/02	279.C USED OIL - GENERATORS
2008/06/11	262.C GENERATORS - PRE-TRANSPORT
2008/06/11	264.I TSD - CONTAINER USE AND MANAGEMENT
2008/06/11	279.C USED OIL - GENERATORS
2007/09/20	270.C PERMITS - CONDITIONS
2005/04/07	262.A GENERATORS - GENERAL
2005/04/07	262.C GENERATORS - PRE-TRANSPORT
2004/11/23	264.I TSD - CONTAINER USE AND MANAGEMENT
2004/01/13	262.C GENERATORS - PRE-TRANSPORT
2004/01/13	264.A TSD - GENERAL
2004/01/13	264.I TSD - CONTAINER USE AND MANAGEMENT
2003/05/28	264.O TSD - INCINERATOR STANDARDS
2002/02/15	266.H SPECIFIC - BOILERS AND INDUSTRIAL FURNACES
2001/07/16	266.H SPECIFIC - BOILERS AND INDUSTRIAL FURNACES
1997/02/20	270.B PERMITS - APPLICATION
1995/01/18	264.E TSD - MANIFEST/RECORDS/REPORTING
1993/05/10	266.H SPECIFIC - BOILERS AND INDUSTRIAL FURNACES
1992/09/22	262.A GENERATORS - GENERAL
1992/09/22	262.C GENERATORS - PRE-TRANSPORT
1991/10/03	262.A GENERATORS - GENERAL

Resource Conservation & Recovery Act - Corrective Action Facilities (RCRAC)

1991/08/29	262.A GENERATORS - GENERAL
1991/08/29	268.A LDR - GENERAL
1990/01/25	264.A TSD - GENERAL
1989/08/22	268.A LDR - GENERAL
1988/12/28	264.A TSD - GENERAL
1988/11/07	264.A TSD - GENERAL
1988/09/15	264.A TSD - GENERAL
1988/06/15	264.A TSD - GENERAL
1988/06/01	264.A TSD - GENERAL
1988/02/17	264.A TSD - GENERAL
1987/09/10	264.A TSD - GENERAL

ENFORCEMENTS

2010/12/20	312 NOT REPORTED
2010/09/01	310 FINAL 3008(A) COMPLIANCE ORDER
2009/10/12	312 NOT REPORTED
2009/03/10	310 FINAL 3008(A) COMPLIANCE ORDER
2008/09/22	320 FINAL IMMEDIATE HAZARD ORDER
2006/03/20	127 FACILITY APPEALED
2006/02/13	310 FINAL 3008(A) COMPLIANCE ORDER
2005/06/10	127 FACILITY APPEALED
2005/05/06	310 FINAL 3008(A) COMPLIANCE ORDER
2004/08/19	127 FACILITY APPEALED
2004/07/15	310 FINAL 3008(A) COMPLIANCE ORDER
2003/07/24	312 NOT REPORTED
2002/12/03	311 NOT REPORTED
2002/05/16	127 FACILITY APPEALED
2002/04/15	210 INITIAL 3008(A) COMPLIANCE
2002/01/04	127 FACILITY APPEALED
2001/11/29	210 INITIAL 3008(A) COMPLIANCE
1997/07/03	310 FINAL 3008(A) COMPLIANCE ORDER
1997/03/07	210 INITIAL 3008(A) COMPLIANCE
1995/12/08	120 WRITTEN INFORMAL
1994/09/09	310 FINAL 3008(A) COMPLIANCE ORDER
1993/09/27	210 INITIAL 3008(A) COMPLIANCE
1993/09/10	310 FINAL 3008(A) COMPLIANCE ORDER
1993/07/27	310 FINAL 3008(A) COMPLIANCE ORDER
1992/02/11	310 FINAL 3008(A) COMPLIANCE ORDER
1990/07/19	310 FINAL 3008(A) COMPLIANCE ORDER
1990/01/23	120 WRITTEN INFORMAL
1989/03/31	310 FINAL 3008(A) COMPLIANCE ORDER
1988/11/23	120 WRITTEN INFORMAL
1988/11/16	123 STATE LEVEL ADMINISTRATIVE ORDER
1988/08/23	120 WRITTEN INFORMAL
1988/06/27	120 WRITTEN INFORMAL
1988/05/09	310 FINAL 3008(A) COMPLIANCE ORDER

Resource Conservation & Recovery Act - Corrective Action Facilities (RCRAC)

1988/01/08 310 FINAL 3008(A) COMPLIANCE ORDER

HAZARDOUS WASTE

D001	IGNITABLE WASTE
D002	CORROSIVE WASTE
D003	REACTIVE WASTE
D004	ARSENIC
D005	BARIUM
D006	CADMIUM
D007	CHROMIUM
D008	LEAD
D009	MERCURY
D010	SELENIUM
D011	SILVER
D012	ENDRIN(1,2,3,4,10,10-HEXACHLORO-1,7-EPOXY-1,4,4A,5,6,7,8,8A-OCTAHYDRO-1,4-ENDO, ENDO-5,8-DIMETH-ANO-NAPHTHALENE)
D013	LINDANE (1,2,3,4,5,6-HEXACHLOROCYCLOHEXANE,GAMMA ISOMER)
D014	METHOXYCHLOR (1,1,1-TRICHLORO-2,2-BIS [PMETHOXYPHENYL]ETHANE)
D015	TOXAPHENE (C10 H10 CL8, TECHNICAL CHLORINATED CAMPHERE, 67-69 PERCENT CHLORINE)
D016	2,4-D (2,4-DICHLOROPHENOXYACETIC ACID)
D017	2,4,5-TP SILVEX (2,4,5-TRICHLOROPHENOXYPROPIONIC ACID)
D018	BENZENE
D019	CARBON TETRACHLORIDE
D020	CHLORDANE
D021	CHLOROENZENE
D022	CHLOROFORM
D023	O-CRESOL
D024	M-CRESOL
D025	P-CRESOL
D026	CRESOL
D027	1,4-DICHLOROENZENE
D028	1,2-DICHLOROETHANE
D029	1,1-DICHLOROETHYLENE
D030	2,4-DINITROTOLUENE
D031	HEPTACHLOR (AND ITS EPOXIDE)
D032	HEXACHLOROENZENE
D033	HEXACHLOROBUTADIENE
D034	HEXACHLOROETHANE
D035	METHYL ETHYL KETONE
D036	NITROENZENE
D037	PENTACHLOROPHENOL
D038	PYRIDINE
D039	TETRACHLOROETHYLENE
D040	TRICHLORETHYLENE
D041	2,4,5-TRICHLOROPHENOL
D042	2,4,6-TRICHLOROPHENOL

Resource Conservation & Recovery Act - Corrective Action Facilities (RCRAC)

- D043** VINYL CHLORIDE
- F001** THE FOLLOWING SPENT HALOGENATED SOLVENTS USED IN DEGREASING: TETRACHLOROETHYLENE, TRICHLOROETHYLENE, METHYLENE CHLORIDE, 1,1,1-TRICHLOROETHANE, CARBON TETRACHLORIDE AND CHLORINATED FLUOROCARBONS; ALL SPENT SOLVENT MIXTURES/BLENDS USED IN DEGREASING CONTAINING, BEFORE USE, A TOTAL OF TEN PERCENT OR MORE (BY VOLUME) OF ONE OR MORE OF THE ABOVE HALOGENATED SOLVENTS OR THOSE SOLVENTS LISTED IN F002, F004, AND F005; AND STILL BOTTOMS FROM THE RECOVERY OF THESE SPENT SOLVENTS AND SPENT SOLVENT MIXTURES.
- F002** THE FOLLOWING SPENT HALOGENATED SOLVENTS: TETRACHLOROETHYLENE, METHYLENE CHLORIDE, TRICHLOROETHYLENE, 1,1,1-TRICHLOROETHANE, CHLOROBENZENE, 1,1,2-TRICHLORO-1,2,2-TRIFLUOROETHANE, ORTHO-DICHLOROBENZENE, TRICHLOROFLUOROMETHANE, AND 1,1,2-TRICHLOROETHANE; ALL SPENT SOLVENT MIXTURES/BLENDS CONTAINING, BEFORE USE, A TOTAL OF TEN PERCENT OR MORE (BY VOLUME) OF ONE OR MORE OF THE ABOVE HALOGENATED SOLVENTS OR THOSE SOLVENTS LISTED IN F001, F004, AND F005; AND STILL BOTTOMS FROM THE RECOVERY OF THESE SPENT SOLVENTS AND SPENT SOLVENT MIXTURES.
- F003** THE FOLLOWING SPENT NON-HALOGENATED SOLVENTS: XYLENE, ACETONE, ETHYL ACETATE, ETHYL BENZENE, ETHYL ETHER, METHYL ISOBUTYL KETONE, N-BUTYL ALCOHOL, CYCLOHEXANONE, AND METHANOL; ALL SPENT SOLVENT MIXTURES/BLENDS CONTAINING, BEFORE USE, ONLY THE ABOVE SPENT NONHALOGENATED SOLVENTS; AND ALL SPENT SOLVENT MIXTURES/BLENDS CONTAINING, BEFORE USE, ONE OR MORE OF THE ABOVE NONHALOGENATED SOLVENTS, AND A TOTAL OF TEN PERCENT OR MORE (BY VOLUME) OF ONE OR MORE OF THOSE SOLVENTS LISTED IN F001, F002, F004, AND F005; AND STILL BOTTOMS FROM THE RECOVERY OF THESE SPENT SOLVENTS AND SPENT SOLVENT MIXTURES.
- F004** THE FOLLOWING SPENT NONHALOGENATED SOLVENTS: CRESOLS, CRESYLIC ACID, AND NITROBENZENE; AND THE STILL BOTTOMS FROM THE RECOVERY OF THESE SOLVENTS; ALL SPENT SOLVENT MIXTURES/BLENDS CONTAINING, BEFORE USE, A TOTAL OF TEN PERCENT OR MORE (BY VOLUME) OF ONE OR MORE OF THE ABOVE NONHALOGENATED SOLVENTS OR THOSE SOLVENTS LISTED IN F001, F002, AND F005; AND STILL BOTTOMS FROM THE RECOVERY OF THESE SPENT SOLVENTS AND SPENT SOLVENT MIXTURES.
- F005** THE FOLLOWING SPENT NONHALOGENATED SOLVENTS: TOLUENE, METHYL ETHYL KETONE, CARBON DISULFIDE, ISOBUTANOL, PYRIDINE, BENZENE, 2-ETHOXYETHANOL, AND 2-NITROPROPANE; ALL SPENT SOLVENT MIXTURES/BLENDS CONTAINING, BEFORE USE, A TOTAL OF TEN PERCENT OR MORE (BY VOLUME) OF ONE OR MORE OF THE ABOVE NONHALOGENATED SOLVENTS OR THOSE SOLVENTS LISTED IN F001, F002, OR F004; AND STILL BOTTOMS FROM THE RECOVERY OF THESE SPENT SOLVENTS AND SPENT SOLVENT MIXTURES.
- F008** PLATING BATH RESIDUES FROM THE BOTTOM OF PLATING BATHS FROM ELECTROPLATING OPERATIONS IN WHICH CYANIDES ARE USED IN THE PROCESS.
- F024** PROCESS WASTES INCLUDING, BUT NOT LIMITED TO, DISTILLATION RESIDUES, HEAVY ENDS, TARS, AND REACTOR CLEAN-OUT WASTES, FROM THE PRODUCTION OF CERTAIN CHLORINATED ALIPHATIC HYDROCARBONS BY FREE RADICAL CATALYZED PROCESSES. THESE CHLORINATED ALIPHATIC HYDROCARBONS ARE THOSE HAVING CARBON CHAIN LENGTHS RANGING FROM ONE TO AND INCLUDING FIVE, WITH VARYING AMOUNTS AND POSITIONS OF CHLORINE SUBSTITUTION. (THIS LISTING DOES NOT INCLUDE WASTEWATERS, WASTEWATER TREATMENT SLUDGE, SPENT CATALYSTS, AND WASTES LISTED IN SECTIONS 261.31. OR 261.32)
- F025** CONDENSED LIGHT ENDS, SPENT FILTERS AND FILTER AIDS, AND SPENT DESICCANT WASTES FROM THE PRODUCTION OF CERTAIN CHLORINATED ALIPHATIC HYDROCARBONS, BY FREE RADICAL CATALYZED PROCESSES. THESE CHLORINATED ALIPHATIC HYDROCARBONS ARE THOSE HAVING CARBON CHAIN LENGTHS RANGING FROM ONE, TO AND INCLUDING FIVE, WITH VARYING AMOUNTS AND POSITIONS OF CHLORINE SUBSTITUTION.
- F027** DISCARDED UNUSED FORMULATIONS CONTAINING TRI-, TETRA-, OR PENTACHLOROPHENOL OR DISCARDED UNUSED FORMULATIONS CONTAINING COMPOUNDS DERIVED FROM THESE CHLOROPHENOLS. (THIS LISTING DOES NOT INCLUDE FORMULATIONS CONTAINING HEXACHLOROPHENE SYNTHESIZED FROM PREPURIFIED 2,4,5-TRICHLOROPHENOL AS THE SOLE COMPONENT.)
- F039** LEACHATE RESULTING FROM THE TREATMENT, STORAGE, OR DISPOSAL OF WASTES CLASSIFIED BY MORE THAN ONE WASTE CODE UNDER SUBPART D, OR FROM A MIXTURE OF WASTES CLASSIFIED UNDER SUBPARTS C AND D OF THIS PART. (LEACHATE RESULTING FROM THE MANAGEMENT OF ONE OR MORE OF THE FOLLOWING EPA HAZARDOUS WASTES AND NO OTHER HAZARDOUS WASTES RETAINS ITS HAZARDOUS WASTE CODE(S): F020, F021, F022, F023, F026, F027, AND/OR F028.)
- K016** HEAVY ENDS OR DISTILLATION RESIDUES FROM THE PRODUCTION OF CARBON TETRACHLORIDE.
- K017** HEAVY ENDS (STILL BOTTOMS) FROM THE PURIFICATION COLUMN IN THE PRODUCTION OF EPICHLOROHYDRIN.
- K018** HEAVY ENDS FROM THE FRACTIONATION COLUMN IN ETHYL CHLORIDE PRODUCTION.
- K019** HEAVY ENDS FROM THE DISTILLATION OF ETHYLENE DICHLORIDE IN ETHYLENE DICHLORIDE PRODUCTION.

Resource Conservation & Recovery Act - Corrective Action Facilities (RCRAC)

K020	HEAVY ENDS FROM THE DISTILLATION OF VINYL CHLORIDE IN VINYL CHLORIDE MONOMER PRODUCTION.
K022	DISTILLATION BOTTOM TARS FROM THE PRODUCTION OF PHENOL/ACETONE FROM CUMENE.
K027	CENTRIFUGE AND DISTILLATION RESIDUES FROM TOLUENE DIISOCYANATE PRODUCTION.
K028	SPENT CATALYST FROM THE HYDROCHLORINATOR REACTOR IN THE PRODUCTION OF 1,1,1-TRICHLOROETHANE.
K029	WASTE FROM THE PRODUCT STEAM STRIPPER IN THE PRODUCTION OF 1,1,1-TRICHLOROETHANE.
K030	COLUMN BOTTOMS OR HEAVY ENDS FROM THE COMBINED PRODUCTION OF TRICHLOROETHYLENE AND PERCHLOROETHYLENE.
K034	FILTER SOLIDS FROM THE FILTRATION OF HEXACHLOROCYCLOPENTADIENE IN THE PRODUCTION OF CHLORDANE.
K073	CHLORINATED HYDROCARBON WASTE FROM THE PURIFICATION STEP OF THE DIAPHRAGM CELL PROCESS USING GRAPHITE ANODES IN CHLORINE PRODUCTION.
K095	DISTILLATION BOTTOMS FROM THE PRODUCTION OF 1,1,1-TRICHLOROETHANE.
K096	HEAVY ENDS FROM THE HEAVY ENDS COLUMN FROM THE PRODUCTION OF 1,1,1-TRICHLOROETHANE.
K116	ORGANIC CONDENSATE FROM THE SOLVENT RECOVERY COLUMN IN THE PRODUCTION OF TOLUENE DIISOCYANATE VIA PHOSGENATION OF TOLUENEDIAMINE.
K174	
P001	2H-1-BENZOPYRAN-2-ONE, 4-HYDROXY-3-(3-OXO-1-PHENYLBUTYL)-, & SALTS, WHEN PRESENT AT CONCENTRATIONS GREATER THAN 0.3%
P001	WARFARIN, & SALTS, WHEN PRESENT AT CONCENTRATIONS GREATER THAN 0.3%
P002	1-ACETYL-2-THIOUREA
P002	ACETAMIDE, N-(AMINOTHIOXOMETHYL)-2-PROPENAL
P003	ACROLEIN
P005	2-PROPEN-1-OL
P005	ALLYL ALCOHOL
P006	ALUMINUM PHOSPHIDE (R,T)
P007	3(2H)-ISOXAZOLONE, 5-(AMINOMETHYL)-5-(AMINOMETHYL)-3-ISOXAZOLOL
P008	4-AMINOPYRIDINE
P008	4-PYRIDINAMINE
P009	AMMONIUM PICRATE (R)
P009	PHENOL, 2,4,6-TRINITRO-, AMMONIUM SALT (R)
P012	ARSENIC OXIDE AS2O3
P012	ARSENIC TRIOXIDE
P014	BENZENETHIOL
P014	THIOPHENOL
P016	DICHLOROMETHYL ETHER
P016	METHANE, OXYBIS[CHLORO-
P017	2-PROPANONE, 1-BROMO-
P017	BROMOACETONE
P018	BRUCINE
P018	STRYCHNIDIN-10-ONE, 2,3-DIMETHOXY-
P021	CALCIUM CYANIDE
P021	CALCIUM CYANIDE CA(CN)2
P022	CARBON DISULFIDE
P023	ACETALDEHYDE, CHLORO-
P023	CHLOROACETALDEHYDE
P026	1-(O-CHLOROPHENYL)THIOUREA

**Resource Conservation & Recovery Act - Corrective Action Facilities
(RCRAC)**

P026	THIOUREA, (2-CHLOROPHENYL)-
P027	3-CHLOROPROPIONITRILE
P027	PROPANENITRILE, 3-CHLORO-
P028	BENZENE, (CHLOROMETHYL)-
P028	BENZYL CHLORIDE
P030	CYANIDES (SOLUBLE CYANIDE SALTS), NOT OTHERWISE SPECIFIED
P031	CYANOGEN
P031	ETHANEDINITRILE
P033	CYANOGEN CHLORIDE
P033	CYANOGEN CHLORIDE (CN)CL
P034	2-CYCLOHEXYL-4,6-DINITROPHENOL
P034	PHENOL, 2-CYCLOHEXYL-4,6-DINITRO-
P040	O,O-DIETHYL O-PYRAZINYL PHOSPHOROTHIOATE
P040	PHOSPHOROTHIOIC ACID, O,O-DIETHYL OPYRAZINYL ESTER
P041	DIETHYL-P-NITROPHENYL PHOSPHATE
P041	PHOSPHORIC ACID, DIETHYL 4-NITROPHENYL ESTER
P042	1,2-BENZENEDIOL, 4-[1-HYDROXY-2-(METHYLAMINO)ETHYL]-, (R)-
P042	EPINEPHRINE
P043	DIISOPROPYLFLUOROPHOSPHATE (DFP)
P043	PHOSPHOROFUORIDIC ACID, BIS(1-METHYLETHYL) ESTER
P044	DIMETHOATE
P044	PHOSPHORODITHIOIC ACID, O,O-DIMETHYL S-[2-(METHYLAMINO)-2-OXOETHYL] ESTER
P045	2-BUTANONE, 3,3-DIMETHYL-1-(METHYLTHIO)-, O-[METHYLAMINO]CARBONYL] OXIME
P045	THIOFANOX
P046	ALPHA,ALPHA-DIMETHYLPHENETHYLAMINE
P046	BENZENEETHANAMINE, ALPHA, ALPHA-DIMETHYL-
P047	4,6-DINITRO-O-CRESOL, & SALTS
P047	PHENOL, 2-METHYL-4,6-DINITRO-, & SALTS
P048	2,4-DINITROPHENOL
P048	PHENOL, 2,4-DINITRO-
P049	DITHIOBIURET
P049	THIOIMIDODICARBONIC DIAMIDE [(H2N)C(S)]2NH
P054	AZIRIDINE
P054	ETHYLENEIMINE
P057	ACETAMIDE, 2-FLUORO-
P057	FLUOROACETAMIDE
P058	ACETIC ACID, FLUORO-, SODIUM SALT
P058	FLUOROACETIC ACID, SODIUM SALT
P062	HEXAETHYL TETRAPHOSPHATE
P062	TETRAPHOSPHORIC ACID, HEXAETHYL ESTER
P063	HYDROCYANIC ACID
P063	HYDROGEN CYANIDE
P064	METHANE, ISOCYANATO-
P064	METHYL ISOCYANATE
P066	ETHANIMIDOTHIOIC ACID, N-[[[(METHYLAMINO)CARBONYL]OXY]-, METHYL ESTER

**Resource Conservation & Recovery Act - Corrective Action Facilities
(RCRAC)**

P066 METHOMYL
P067 1,2-PROPYLENIMINE
P067 AZIRIDINE, 2-METHYL-
P068 HYDRAZINE, METHYL-
P068 METHYL HYDRAZINE
P069 2-METHYLLACTONITRILE
P069 PROPANENITRILE, 2-HYDROXY-2-METHYL-
P070 ALDICARB
P070 PROPANAL, 2-METHYL-2-(METHYLTHIO)-, O-[(METHYLAMINO)CARBONYL]OXIME
P072 ALPHA-NAPHTHYLTHIOUREA
P072 THIOUREA, 1-NAPHTHALENYL-
P075 NICOTINE, & SALTS
P075 PYRIDINE, 3-(1-METHYL-2-PYRROLIDINYL)-,(S)-, & SALTS
P078 NITROGEN DIOXIDE
P078 NITROGEN OXIDE NO2
P081 1,2,3-PROPANETRIOL, TRINITRATE (R)
P081 NITROGLYCERINE (R)
P084 N-NITROSOMETHYLVINYLAMINE
P084 VINYLAMINE, N-METHYL-N-NITROSO-
P085 DIPHOSPHORAMIDE, OCTAMETHYL-
P085 OCTAMETHYLPYROPHOSPHORAMIDE
P087 OSMIUM OXIDE OSO4, (T-4)-
P087 OSMIUM TETROXIDE
P088 7-OXABICYCLO[2.2.1]HEPTANE-2,3-DICARBOXYLIC ACID
P088 ENDOTHALL
P093 PHENYLTHIOUREA
P093 THIOUREA, PHENYL-
P095 CARBONIC DICHLORIDE
P095 PHOSGENE
P096 HYDROGEN PHOSPHIDE
P096 PHOSPHINE
P098 POTASSIUM CYANIDE
P098 POTASSIUM CYANIDE K(CN)
P102 2-PROPYN-1-OL
P102 PROPARGYL ALCOHOL
P104 SILVER CYANIDE
P104 SILVER CYANIDE AG(CN)
P105 SODIUM AZIDE
P106 SODIUM CYANIDE
P106 SODIUM CYANIDE NA(CN)
P108 STRYCHNIDIN-10-ONE, & SALTS
P108 STRYCHNINE, & SALTS
P109 TETRAETHYLDITHIOPYROPHOSPHATE
P109 THIODIPHOSPHORIC ACID, TETRAETHYL ESTER
P111 DIPHOSPHORIC ACID, TETRAETHYL ESTER

**Resource Conservation & Recovery Act - Corrective Action Facilities
(RCRAC)**

P111	TETRAETHYL PYROPHOSPHATE
P112	METHANE, TETRANITRO- (R)
P112	TETRANITROMETHANE (R)
P116	HYDRAZINECARBOTHIOAMIDE
P116	THIOSEMICARBAZIDE
P118	METHANETHIOL, TRICHLORO-
P118	TRICHLOROMETHANETHIOL
P120	VANADIUM OXIDE V2O5
P120	VANADIUM PENTOXIDE
P121	ZINC CYANIDE
P121	ZINC CYANIDE ZN(CN)2
P122	ZINC PHOSPHIDE ZN3P2, WHEN PRESENT AT CONCENTRATIONS GREATER THAN 10% (R,T)
U001	ACETALDEHYDE (I)
U001	ETHANAL (I)
U002	2-PROPANONE (I)
U002	ACETONE (I)
U003	ACETONITRILE (I,T)
U004	ACETOPHENONE
U004	ETHANONE, 1-PHENYL-
U005	2-ACETYLAMINOFLUORENE
U005	ACETAMIDE, N-9H-FLUOREN-2-YL
U006	ACETYL CHLORIDE (C,R,T)
U007	2-PROPENAMIDE
U007	ACRYLAMIDE
U008	2-PROPENOIC ACID (I)
U008	ACRYLIC ACID (I)
U009	2-PROPENENITRILE
U009	ACRYLONITRILE
U010	AZIRINO [2',3':3,4]PYRROLO[1,2-A]INDOLE-4,7-DIONE, 6-AMINO-8-[[AMINOCARBONYLOXY]METHYL]-1,1A,2,8,8A,8B-HEXAHYDRO-8A-METHOXY-5-METHYL-, [1AS-(1AALPHA, 8BETA, 8AALPHA,8BALPHA)]-
U010	MITOMYCIN C
U011	1H-1,2,4-TRIAZOL-3-AMINE
U011	AMITROLE
U012	ANILINE (I,T)
U012	BENZENAMINE (I,T)
U014	AURAMINE
U014	BENZENAMINE, 4,4'-CARBONIMIDOYLBIS[N,NDIMETHYL-
U015	AZASERINE
U015	L-SERINE, DIAZOACETATE (ESTER)
U016	BENZ[C]ACRIDINE
U017	BENZAL CHLORIDE
U017	BENZENE, (DICHLOROMETHYL)-
U018	BENZ[A]ANTHRACENE
U019	BENZENE (I,T)
U020	BENZENESULFONIC ACID CHLORIDE (C,R)
U020	BENZENESULFONYL CHLORIDE (C,R)

**Resource Conservation & Recovery Act - Corrective Action Facilities
(RCRAC)**

U021 [1,1'-BIPHENYL]-4,4'-DIAMINE
U021 BENZIDINE
U022 BENZO[A]PYRENE
U023 BENZENE, (TRICHLOROMETHYL)-
U023 BENZOTRICHLORIDE (C,R,T)
U025 DICHLOROETHYL ETHER
U025 ETHANE, 1,1'-OXYBIS[2-CHLORO-
U026 CHLORNAPHAZIN
U026 NAPHTHALENAMINE, N,N'-BIS(2-CHLOROETHYL)-
U027 DICHLOROISOPROPYL ETHER
U027 PROPANE, 2,2'-OXYBIS[2-CHLORO-
U028 1,2-BENZENEDICARBOXYLIC ACID, BIS(2-ETHYLHEXYL) ESTER
U028 DIETHYLHEXYL PHTHALATE
U029 METHANE, BROMO-
U029 METHYL BROMIDE
U031 1-BUTANOL (I)
U031 N-BUTYL ALCOHOL (I)
U033 CARBON OXYFLUORIDE (R,T)
U033 CARBONIC DIFLUORIDE
U034 ACETALDEHYDE, TRICHLORO-
U034 CHLORAL
U035 BENZENEBUTANOIC ACID, 4-[BIS(2-CHLOROETHYL)AMINO]-
U035 CHLORAMBUCIL
U037 BENZENE, CHLORO-
U037 CHLOROBENZENE
U038 BENZENEACETIC ACID, 4-CHLORO-ALPHA-(4-CHLOROPHENYL)-ALPHA-HYDROXY-, ETHYL ESTER
U038 CHLOROBENZILATE
U039 P-CHLORO-M-CRESOL
U039 PHENOL, 4-CHLORO-3-METHYL-
U041 EPICHLOROHYDRIN
U041 OXIRANE, (CHLOROMETHYL)-
U042 2-CHLOROETHYL VINYL ETHER
U042 ETHENE, (2-CHLOROETHOXY)-
U043 ETHENE, CHLORO-
U043 VINYL CHLORIDE
U044 CHLOROFORM
U044 METHANE, TRICHLORO-
U045 METHANE, CHLORO- (I,T)
U045 METHYL CHLORIDE (I,T)
U046 CHLOROMETHYL METHYL ETHER
U046 METHANE, CHLOROMETHOXY-
U047 BETA-CHLORONAPHTHALENE
U047 NAPHTHALENE, 2-CHLORO-
U048 O-CHLOROPHENOL
U048 PHENOL, 2-CHLORO-

**Resource Conservation & Recovery Act - Corrective Action Facilities
(RCRAC)**

U049	4-CHLORO-O-TOLUIDINE, HYDROCHLORIDE
U049	BENZENAMINE, 4-CHLORO-2-METHYL-, HYDROCHLORIDE
U050	CHRYSENE
U051	CREOSOTE
U052	CRESOL (CRESYLIC ACID)
U052	PHENOL, METHYL-
U053	2-BUTENAL
U053	CROTONALDEHYDE
U055	BENZENE, (1-METHYLETHYL)- (I)
U055	CUMENE (I)
U056	BENZENE, HEXAHYDRO- (I)
U056	CYCLOHEXANE (I)
U057	CYCLOHEXANONE (I)
U058	2H-1,3,2-OXAZAPHOSPHORIN-2-AMINE, N,NBIS(2-CHLOROETHYL)TETRAHYDRO-, 2-OXIDE
U058	CYCLOPHOSPHAMIDE
U059	5,12-NAPHTHACENEDIONE, 8-ACETYL-10-[(3-AMINO-2,3,6-TRIDEOXY)-ALPHA-L-LYXOHXOPYRANOSYL] OXY]-7,8,9,10-TETRAHYDRO-6,8,11-TRIHYDROXY-1-METHOXY-, (8S-CIS)-
U059	DAUNOMYCIN
U062	CARBAMOTHIOIC ACID, BIS(1-METHYLETHYL)-, S-(2,3-DICHLORO-2-PROPENYL) ESTER
U062	DIALLATE
U063	DIBENZ[A,H]ANTHRACENE
U064	BENZO[RST]PENTAPHENE
U064	DIBENZO[A,I]PYRENE
U066	1,2-DIBROMO-3-CHLOROPROPANE
U066	PROPANE, 1,2-DIBROMO-3-CHLORO-
U067	ETHANE, 1,2-DIBROMO-
U067	ETHYLENE DIBROMIDE
U068	METHANE, DIBROMO-
U068	METHYLENE BROMIDE
U069	1,2-BENZENEDICARBOXYLIC ACID, DIBUTYL ESTER
U069	DIBUTYL PHTHALATE
U070	BENZENE, 1,2-DICHLORO-
U070	O-DICHLOROBENZENE
U071	BENZENE, 1,3-DICHLORO-
U071	M-DICHLOROBENZENE
U072	BENZENE, 1,4-DICHLORO-
U072	P-DICHLOROBENZENE
U073	[1,1'-BIPHENYL]-4,4'-DIAMINE, 3,3'-DICHLORO-
U073	3,3'-DICHLOROBENZIDINE
U074	1,4-DICHLORO-2-BUTENE (I,T)
U074	2-BUTENE, 1,4-DICHLORO- (I,T)
U075	DICHLORODIFLUOROMETHANE
U075	METHANE, DICHLORODIFLUORO-
U076	ETHANE, 1,1-DICHLORO-
U076	ETHYLIDENE DICHLORIDE
U077	ETHANE, 1,2-DICHLORO-

**Resource Conservation & Recovery Act - Corrective Action Facilities
(RCRAC)**

U077 ETHYLENE DICHLORIDE
U078 1,1-DICHLOROETHYLENE
U078 ETHENE, 1,1-DICHLORO-
U079 1,2-DICHLOROETHYLENE
U079 ETHENE, 1,2-DICHLORO-, (E)-
U080 METHANE, DICHLORO-
U080 METHYLENE CHLORIDE
U081 2,4-DICHLOROPHENOL
U081 PHENOL, 2,4-DICHLORO-
U082 2,6-DICHLOROPHENOL
U082 PHENOL, 2,6-DICHLORO-
U083 PROPANE, 1,2-DICHLORO-
U083 PROPYLENE DICHLORIDE
U084 1,3-DICHLOROPROPENE
U084 1-PROPENE, 1,3-DICHLORO-
U085 1,2:3,4-DIEPOXYBUTANE (I,T)
U085 2,2'-BIOXIRANE
U086 HYDRAZINE, 1,2-DIETHYL-
U086 N,N'-DIETHYLHYDRAZINE
U087 O,O-DIETHYL S-METHYL DITHIOPHOSPHATE
U087 PHOSPHORODITHIOIC ACID, O,O-DIETHYL SMETHYL ESTER
U088 1,2-BENZENEDICARBOXYLIC ACID, DIETHYL ESTER
U088 DIETHYL PHTHALATE
U089 DIETHYLSTILBESTEROL
U089 PHENOL, 4,4'-(1,2-DIETHYL-1,2-ETHENEDIYL)BIS, (E)-
U090 1,3-BENZODIOXOLE, 5-PROPYL-
U090 DIHYDROSAFROLE
U091 [1,1'-BIPHENYL]-4,4'-DIAMINE, 3,3'- DIMETHOXY-
U091 3,3'-DIMETHOXYBENZIDINE
U092 DIMETHYLAMINE (I)
U092 METHANAMINE, N-METHYL- (I)
U093 BENZENAMINE, N,N-DIMETHYL-4-(PHENYLAZO)-
U093 P-DIMETHYLAMINOAZOBENZENE
U094 7,12-DIMETHYLBENZ[A]ANTHRACENE
U094 BENZ[A]ANTHRACENE, 7,12-DIMETHYL-
U095 [1,1'-BIPHENYL]-4,4'-DIAMINE, 3,3'-DIMETHYL-
U095 3,3'-DIMETHYLBENZIDINE
U096 ALPHA,ALPHA-DIMETHYLBENZYLHYDROPEROXIDE (R)
U096 HYDROPEROXIDE, 1-METHYL-1-PHENYLETHYL-(R)
U097 CARBAMIC CHLORIDE, DIMETHYL-
U097 DIMETHYLCARBAMOYL CHLORIDE
U098 1,1-DIMETHYLHYDRAZINE
U098 HYDRAZINE, 1,1-DIMETHYL-
U099 1,2-DIMETHYLHYDRAZINE
U099 HYDRAZINE, 1,2-DIPHENYL-

**Resource Conservation & Recovery Act - Corrective Action Facilities
(RCRAC)**

U101	2,4-DIMETHYLPHENOL
U101	PHENOL, 2,4-DIMETHYL-
U102	1,2-BENZENEDICARBOXYLIC ACID, DIMETHYL ESTER
U102	DIMETHYL PHTHALATE
U103	DIMETHYL SULFATE
U103	SULFURIC ACID, DIMETHYL ESTER
U105	2,4-DINITROTOLUENE
U105	BENZENE, 1-METHYL-2,4-DINITRO-
U107	1,2-BENZENEDICARBOXYLIC ACID, DIOCTYL ESTER
U107	DI-N-OCTYL PHTHALATE
U108	1,4-DIETHYLENEOXIDE
U108	1,4-DIOXANE
U109	1,2-DIPHENYLHYDRAZINE
U109	HYDRAZINE, 1,2-DIPHENYL-
U110	1-PROPANIMINE, N-PROPYL-(I)
U110	DIPROPYLAMINE (I)
U112	ACETIC ACID, ETHYL ESTER (I)
U112	ETHYL ACETATE (I)
U113	2-PROPENOIC ACID, ETHYL ESTER (I)
U113	ETHYL ACRYLATE (I)
U114	CARBAMODITHIOIC ACID, 1,2-ETHANEDIYLBIS-, SALTS & ESTERS
U114	ETHYLENEBISDITHIOCARBAMIC ACID, SALTS & ESTERS
U115	ETHYLENE OXIDE (I,T)
U115	OXIRANE (I,T)
U116	2-IMIDAZOLIDINETHIONE
U116	ETHYLENETHIOUREA
U117	ETHANE, 1,1'-OXYBIS-(I)
U117	ETHYL ETHER (I)
U118	2-PROPENOIC ACID, 2-METHYL-, ETHYL ESTER
U118	ETHYL METHACRYLATE
U119	ETHYL METHANESULFONATE
U119	METHANESULFONIC ACID, ETHYL ESTER
U120	FLUORANTHENE
U121	METHANE, TRICHLOROFLUORO-
U121	TRICHLOROMONOFUOROMETHANE
U122	FORMALDEHYDE
U123	FORMIC ACID (C,T)
U124	FURAN (I)
U124	FURFURAN (I)
U125	2-FURANCARBOXALDEHYDE (I)
U125	FURFURAL (I)
U126	GLYCIDYLALDEHYDE
U126	OXIRANECARBOXYALDEHYDE
U127	BENZENE, HEXACHLORO-
U127	HEXACHLOROBENZENE

**Resource Conservation & Recovery Act - Corrective Action Facilities
(RCRAC)**

U128	1,3-BUTADIENE, 1,1,2,3,4,4-HEXACHLORO-
U128	HEXACHLOROBUTADIENE
U130	1,3-CYCLOPENTADIENE, 1,2,3,4,5,5-HEXACHLORO-
U130	HEXACHLOROCYCLOPENTADIENE
U131	ETHANE, HEXACHLORO-
U131	HEXACHLOROETHANE
U132	HEXACHLOROPHENE
U132	PHENOL, 2,2'-METHYLENEBIS[3,4,6-TRICHLORO-
U133	HYDRAZINE (R,T)
U135	HYDROGEN SULFIDE
U135	HYDROGEN SULFIDE H2S
U137	INDENO[1,2,3-CD]PYRENE
U140	1-PROPANOL, 2-METHYL- (I,T)
U140	ISOBUTYL ALCOHOL (I,T)
U141	1,3-BENZODIOXOLE, 5-(1-PROPENYL)-
U141	ISOSAFROLE
U143	2-BUTENOIC ACID, 2-METHYL-, 7-[[[2,3-DIHYDROXY-2-(1-METHOXYETHYL)-3-METHYL-1-OXOBUTOXY]METHYL]- 2,3,5,7A-TETRAHYDRO-1HPYRROLIZIN-1-YL ESTER, [1S-[1ALPHA(Z),7(2S*,3R*), 7AALPHA]]-
U143	LASIOCARPINE
U144	ACETIC ACID, LEAD(2+) SALT
U144	LEAD ACETATE
U147	2,5-FURANDIONE
U147	MALEIC ANHYDRIDE
U148	3,6-PYRIDAZINEDIONE, 1,2-DIHYDRO-
U148	MALEIC HYDRAZIDE
U149	MALONONITRILE
U149	PROPANEDINITRILE
U150	L-PHENYLALANINE, 4-[BIS(2-CHLOROETHYL)AMINO]-
U150	MELPHALAN
U151	MERCURY
U153	METHANETHIOL (I,T)
U153	THIOMETHANOL (I,T)
U154	METHANOL (I)
U154	METHYL ALCOHOL (I)
U156	CARBOCHLORIDIC ACID, METHYL ESTER, (I,T)
U156	METHYL CHLOROCARBONATE (I,T)
U157	3-METHYLCHOLANTHRENE
U157	BENZ[<i>J</i>]ACEANTHRYLENE, 1,2-DIHYDRO-3-METHYL-
U158	4,4'-METHYLENEBIS(2-CHLOROANILINE)
U158	BENZENAMINE, 4,4'-METHYLENEBIS[2-CHLORO-
U159	2-BUTANONE (I,T)
U159	METHYL ETHYL KETONE (MEK) (I,T)
U160	2-BUTANONE, PEROXIDE (R,T)
U160	METHYL ETHYL KETONE PEROXIDE (R,T)
U161	4-METHYL-2-PENTANONE (I)
U161	METHYL ISOBUTYL KETONE (I)

**Resource Conservation & Recovery Act - Corrective Action Facilities
(RCRAC)**

U161 PENTANOL, 4-METHYL-
U162 2-PROPENOIC ACID, 2-METHYL-, METHYL ESTER (I,T)
U162 METHYL METHACRYLATE (I,T)
U163 GUANIDINE, N-METHYL-N'-NITRO-N-NITROSO-
U163 MNNG
U164 4(1H)-PYRIMIDINONE, 2,3-DIHYDRO-6-METHYL-2-THIOXO-
U164 METHYLTHIOURACIL
U165 NAPHTHALENE
U166 1,4-NAPHTHALENEDIONE
U166 1,4-NAPHTHOQUINONE
U167 1-NAPHTHALENAMINE
U167 ALPHA-NAPHTHYLAMINE
U168 2-NAPHTHALENAMINE
U168 BETA-NAPHTHYLAMINE
U169 BENZENE, NITRO-
U169 NITROBENZENE (I,T)
U170 P-NITROPHENOL (I,T)
U170 PHENOL, 4-NITRO-
U171 2-NITROPROPANE (I,T)
U171 PROPANE, 2-NITRO- (I,T)
U172 1-BUTANAMINE, N-BUTYL-N-NITROSO-
U172 N-NITROSODI-N-BUTYLAMINE
U173 ETHANOL, 2,2'-(NITROSOIMINO)BIS-
U173 N-NITROSODIETHANOLAMINE
U176 N-NITROSO-N-ETHYLUREA
U176 UREA, N-ETHYL-N-NITROSO-
U177 N-NITROSO-N-METHYLUREA
U177 UREA, N-METHYL-N-NITROSO-
U178 CARBAMIC ACID, METHYLNITROSO-, ETHYL ESTER
U178 N-NITROSO-N-METHYLURETHANE
U179 N-NITROSOPIPERIDINE
U179 PIPERIDINE, 1-NITROSO-
U180 N-NITROSOPYRROLIDINE
U180 PYRROLIDINE, 1-NITROSO-
U181 5-NITRO-O-TOLUIDINE
U181 BENZENAMINE, 2-METHYL-5-NITRO
U182 1,3,5-TRIOXANE, 2,4,6-TRIMETHYL-
U182 PARALDEHYDE
U183 BENZENE, PENTACHLORO-
U183 PENTACHLOROBENZENE
U184 ETHANE, PENTACHLORO-
U184 PENTACHLOROETHANE
U185 BENZENE, PENTACHLORONITRO-
U185 PENTACHLORONITROBENZENE (PCNB)
U186 1,3-PENTADIENE (I)

**Resource Conservation & Recovery Act - Corrective Action Facilities
(RCRAC)**

U186	1-METHYLBUTADIENE (I)
U187	ACETAMIDE, N-(4-ETHOXYPHENYL)-
U187	PHENACETIN
U188	PHENOL
U189	PHOSPHORUS SULFIDE (R)
U189	SULFUR PHOSPHIDE (R)
U190	1,3-ISOBENZOFURANDIONE
U190	PHTHALIC ANHYDRIDE
U191	2-PICOLINE
U191	PYRIDINE, 2-METHYL-
U192	BENZAMIDE, 3,5-DICHLORO-N-(1,1-DIMETHYL-2-PROPYNYL)-
U192	PRONAMIDE
U193	1,2-OXATHIOLANE, 2,2-DIOXIDE
U193	1,3-PROPANE SULTONE
U194	1-PROPANAMINE (I,T)
U194	N-PROPYLAMINE (I,T)
U196	PYRIDINE
U197	2,5-CYCLOHEXADIENE-1,4-DIONE
U197	P-BENZOQUINONE
U200	RESERPINE
U200	YOHIMBAN-16-CARBOXYLIC ACID, 11,17-DIMETHOXY-18-[(3,4,5-TRIMETHOXYBENZOYL)OXY]-, METHYL ESTER,(3BETA, 16BETA, 17ALPHA, 18BETA, 20ALPHA)-
U201	1,3-BENZENEDIOL
U201	RESORCINOL
U202	1,2-BENZISOTHIAZOL-3(2H)-ONE, 1,1-DIOXIDE, & SALTS
U202	SACCHARIN, & SALTS
U206	D-GLUCOSE, 2-DEOXY-2-[[[(METHYLNITROSOAMINO)-CARBONYL]AMINO]-
U206	GLUCOPYRANOSE, 2-DEOXY-2-(3-METHYL-3-NITROSOUREIDO)-,D-
U206	STREPTOZOTOCIN
U207	1,2,4,5-TETRACHLOROBENZENE
U207	BENZENE, 1,2,4,5-TETRACHLORO-
U208	1,1,1,2-TETRACHLOROETHANE
U208	ETHANE, 1,1,1,2-TETRACHLORO-
U209	1,1,2,2-TETRACHLOROETHANE
U209	ETHANE, 1,1,2,2-TETRACHLORO-
U210	ETHENE, TETRACHLORO-
U211	CARBON TETRACHLORIDE
U211	METHANE, TETRACHLORO-
U213	FURAN, TETRAHYDRO-(I)
U213	TETRAHYDROFURAN (I)
U217	NITRIC ACID, THALLIUM(1+) SALT
U217	THALLIUM(I) NITRATE
U218	ETHANETHIOAMIDE
U218	THIOACETAMIDE
U219	THIOUREA
U220	BENZENE, METHYL-

**Resource Conservation & Recovery Act - Corrective Action Facilities
(RCRAC)**

U220	TOLUENE
U221	BENZENEDIAMINE, AR-METHYL-
U221	TOLUENEDIAMINE
U222	BENZENAMINE, 2-METHYL-, HYDROCHLORIDE
U222	O-TOLUIDINE HYDROCHLORIDE
U223	BENZENE, 1,3-DIISOCYANATOMETHYL- (R,T)
U223	TOLUENE DIISOCYANATE (R,T)
U225	BROMOFORM
U225	METHANE, TRIBROMO-
U226	ETHANE, 1,1,1-TRICHLORO-
U226	METHYL CHLOROFORM
U227	1,1,2-TRICHLOROETHANE
U227	ETHANE, 1,1,2-TRICHLORO-
U228	ETHENE, TRICHLORO-
U228	TRICHLOROETHYLENE
U233	
U234	1,3,5-TRINITROBENZENE (R,T)
U234	BENZENE, 1,3,5-TRINITRO-
U236	2,7-NAPHTHALENEDISULFONIC ACID,3,3'-[(3,3'-DIMETHYL[1,1'-BIPHENYL]-4,4'-DIYL)BIS(AZO)BIS[5-AMINO-4-HYDROXY]-, TETRASODIUM SALT
U236	TRYPAN BLUE
U237	2,4-(1H,3H)-PYRIMIDINEDIONE, 5-[BIS(2-CHLOROETHYL)AMINO]-
U237	URACIL MUSTARD
U238	CARBAMIC ACID, ETHYL ESTER
U238	ETHYL CARBAMATE (URETHANE)
U239	BENZENE, DIMETHYL- (I,T)
U239	XYLENE (I)
U240	2,4-D, SALTS & ESTERS
U240	ACETIC ACID, (2,4-DICHLOROPHENOXY)-, SALTS & ESTERS
U242	
U243	1-PROPENE, 1,1,2,3,3,3-HEXACHLORO-
U243	HEXACHLOROPROPENE
U244	THIOPEROXYDICARBONIC DIAMIDE [(H ₂ N)C(S)] ₂ S ₂ , TETRAMETHYL-
U244	THIRAM
U246	CYANOGEN BROMIDE (CN)BR
U247	BENZENE, 1,1'-(2,2,2-TRICHLOROETHYLIDENE)BIS[4-METHOXY-
U247	METHOXYCHLOR
U248	2H-1-BENZOPYRAN-2-ONE, 4-HYDROXY-3-(3-OXO-1-PHENYL-BUTYL)-, & SALTS, WHEN PRESENT AT CONCENTRATIONS OF 0.3% OR LESS
U248	WARFARIN, & SALTS, WHEN PRESENT AT CONCENTRATIONS OF 0.3% OR LESS
U249	ZINC PHOSPHIDE ZN ₃ P ₂ , WHEN PRESENT AT CONCENTRATIONS OF 10% OR LESS
U328	BENZENAMINE, 2-METHYL-
U328	O-TOLUIDINE
U353	BENZENAMINE, 4-METHYL-
U353	P-TOLUIDINE
U359	ETHANOL, 2-ETHOXY-

Resource Conservation & Recovery Act - Corrective Action Facilities (RCRAC)

U359 ETHYLENE GLYCOL MONOETHYL ETHER

UNIVERSAL WASTE

WASTE TYPE:	ACCUMULATED WASTE ON-SITE:	GENERATED WASTE ON-SITE:	SOURCE TYPE:
BATTERIES	YES	YES	ANNUAL/BIENNIAL REPORT
LAMPS	YES	YES	ANNUAL/BIENNIAL REPORT
PESTICIDES	NO	NO	ANNUAL/BIENNIAL REPORT
MERCURY CONTAINING EQUIPMENT	YES	YES	ANNUAL/BIENNIAL REPORT

CORRECTIVE ACTION AREA (RELEASE)

AREA NAME:	AIR:	GROUNDWATER:	SOIL:	SURFACE WASTE:
BLOCK 49 LANDFILL	----	Y	Y	----
SOUTH BRINE PITS	----	Y	----	----
CHLORIDE UNIT IMPOUNDMENTS	----	Y	----	----
CHLORINE I PLANT	----	Y	----	----
VINYL II PLANT	----	Y	----	----
BLOCK 700 RAILYARD	----	Y	----	----
PDC SPILL SITE	----	Y	----	----
NW LANDFILL	----	Y	----	----
TANK FARM I	----	Y	----	----
ENTIRE FACILITY	----	Y	----	----
PRIORITY AREA 1	----	Y	----	----
PRIORITY AREA 2	----	Y	----	----
EDC STORAGE TANK	----	Y	----	----
COOLING WATER RETURN CANAL	----	Y	----	----
LIGHTHOUSE ROAD DISPOSAL AREA	----	Y	Y	----

CORRECTIVE ACTION EVENT

CA EVENT:	DATE:	EVENT DESCRIPTION:
CA375	20080620	INTERIM DECISION FOR NO FURTHER ACTION
CA600OT	20071221	STABILIZATION/INTERIM MEASURES DECISION-OTHER
CA375	20070618	INTERIM DECISION FOR NO FURTHER ACTION
CA550RC	20070508	REMEDY CONSTRUCTION-REMEDY CONSTRUCTED
CA400	20060720	REMEDY DECISION
CA400	20060627	REMEDY DECISION
CA550RC	20060627	REMEDY CONSTRUCTION-REMEDY CONSTRUCTED
CA650	20060627	STABILIZATION CONSTRUCTION COMPLETED
CA770NG	20050601	ENGINEERING CONTROLS ESTABLISHED-NON-GROUNDWATER CONTROL
CA770NG	20050513	ENGINEERING CONTROLS ESTABLISHED-NON-GROUNDWATER CONTROL
CA600SR	20041213	STABILIZATION/INTERIM MEASURES DECISION-PRIMARY MEAS IS SOURCE REMOVL &/OR TRT
CA600SR	20040505	STABILIZATION/INTERIM MEASURES DECISION-PRIMARY MEAS IS SOURCE REMOVL &/OR TRT
CA400	20040504	REMEDY DECISION

Resource Conservation & Recovery Act - Corrective Action Facilities (RCRAC)

CA350	20040318	CMS COMPLETE
CA725YE	20000107	HUMAN EXPOSURES CONTROLLED DETERMINATION-YES, APPLICABLE AS OF THIS DATE
CA750YE	20000107	RELEASE TO GW CONTROLLED DETERMINATION-YES, APPLICABLE AS OF THIS DATE
CA260	19990823	CMS WORKPLAN RECEIVED
CA725IN	19970729	HUMAN EXPOSURES CONTROLLED DETERMINATION-MORE INFORMATION NEEDED
CA750IN	19970729	RELEASE TO GW CONTROLLED DETERMINATION-MORE INFORMATION NEEDED
CA225YE	19951214	STABILIZATION MEASURES EVALUATION-FACILITY IS AMENABLE TO STABILIZATION
CA380	19950720	DATE FOR PUBLIC NOTICE ON PROPOSED REMEDY
CA200	19941212	INVESTIGATION COMPLETE
CA380	19940907	DATE FOR PUBLIC NOTICE ON PROPOSED REMEDY
CA604	19940617	-MISSING EVENT NAME-
CA380	19940505	DATE FOR PUBLIC NOTICE ON PROPOSED REMEDY
CA380	19940503	DATE FOR PUBLIC NOTICE ON PROPOSED REMEDY
CA604	19921030	-MISSING EVENT NAME-
CA075HI	19920224	CA PRIORITIZATION-HIGH CA PRIORITY
CA380	19920123	DATE FOR PUBLIC NOTICE ON PROPOSED REMEDY
CA600GW	19920106	STABILIZATION/INTERIM MEASURES DECISION-GROUNDWATER EXTRACTION & TREATMENT
CA380	19911210	DATE FOR PUBLIC NOTICE ON PROPOSED REMEDY
CA380	19911024	DATE FOR PUBLIC NOTICE ON PROPOSED REMEDY
CA604	19911001	-MISSING EVENT NAME-
CA770GW	19910301	ENGINEERING CONTROL IN PLACE WITH INSTITUTIONAL CONTROL-GROUNDWATER TREATMENT
CA650	19910215	STABILIZATION CONSTRUCTION COMPLETED
CA614	19901210	-MISSING EVENT NAME-
CA604	19901130	-MISSING EVENT NAME-
CA380	19900913	DATE FOR PUBLIC NOTICE ON PROPOSED REMEDY
CA604	19900727	-MISSING EVENT NAME-
CA380	19900614	DATE FOR PUBLIC NOTICE ON PROPOSED REMEDY
CA150	19900502	INVESTIGATION WORKPLAN APPROVED
CA200	19900502	INVESTIGATION COMPLETE
CA350	19900502	CMS COMPLETE
CA500	19900502	CMI WORKPLAN APPROVED-IMPLEMENTED FOLLOWING AN RFI
CA614	19900430	-MISSING EVENT NAME-
CA770NG	19900101	ENGINEERING CONTROLS ESTABLISHED-NON-GROUNDWATER CONTROL
CA380	19891123	DATE FOR PUBLIC NOTICE ON PROPOSED REMEDY
CA614	19891122	-MISSING EVENT NAME-
CA604	19891010	-MISSING EVENT NAME-
CA110	19890821	INVESTIGATION WORKPLAN RECEIVED
CA100	19890417	INVESTIGATION IMPOSITION
CA604	19861212	-MISSING EVENT NAME-
CA060	19860916	NOTICE OF CONTAMINATION

**Resource Conservation & Recovery Act - Corrective Action Facilities
(RCRAC)**

CA050	19860829	RFA COMPLETED
CA070YE	19860829	DETERMINATION OF NEED FOR AN INVESTIGATION-INVESTIGATION IS NECESSARY
CA100	19840601	INVESTIGATION IMPOSITION
CA600GW	19840519	STABILIZATION/INTERIM MEASURES DECISION-GROUNDWATER EXTRACTION & TREATMENT

[Back to Report Summary](#)

Solid Waste Landfills (SWLF)

[MAP ID# 16](#)

Distance from Property: 0.21 mi. E

INCIDENT INFORMATION

AI #: 1409

PERMIT#: P-0069R1M4

ID #: GPDT-047-0107

FACILITY NAME: THE DOW CHEMICAL CO - LOUISIANA OPERATIONS

ADDRESS: 21255 HWY 1

PLAQUEMINE ,LA 70765

PARISH: IBERVILLE

FACILITY DETAILS

SITE TYPE: INDUSTRIAL

MAILING ADDRESS: PO BOX 150, PLAQUEMINE, LA 707650150

PHONE: 2253538888

[Back to Report Summary](#)

Historical Leaking Underground Storage Tanks (HLUST)

MAP ID# 17

Distance from Property: 0.34 mi. SE

FACILITY INFORMATION

FACILITY ID#: 24-014651

NAME: SELMA DISTEFANO/LOLA MIRE

ADDRESS: 22600 MCDUFFIE STREET
PLAQUEMINE, LA 70764

INCIDENT TYPE: NOT REPORTED

SUBSTANCE: NOT REPORTED

SUBSTANCE: NOT REPORTED

QUANTITY: NOT REPORTED

DATE CONFIRMED: NOT REPORTED

REPORTED BY: NOT REPORTED

ASSESSMENT PENDING INFO: YES

ASSESSMENT REQUESTED: NOT REPORTED

ASSESSMENT PLAN DUE: NOT REPORTED

ASSESSMENT PLAN RECEIVED: NOT REPORTED

ASSESSMENT APPROVED: NOT REPORTED

ASSESSMENT COMMENTS:

TWO GASOLINE USTS WERE REMOVED AT SITE ON OR ABOUT 42894. ONE SOIL SAMPLE HAD BTEX GREATER THAN 200 PPM AND A TPHG GREATER THAN 500 PPM. USTS HAVE BEEN OUT OF SERVICE FOR 20 YEARS. SEE DEQ INSPECTION REPORT(S) DATED 71494 CONCERNING SOIL SAMPLING EVENTS. LOW LEVELS OF BTEX REPORTED.

CORRECTIVE ACTION DUE: NOT REPORTED

CORRECTIVE ACTION RECEIVED: NOT REPORTED

CORRECTIVE ACTION APPROVED: NOT REPORTED

CONTRACTOR NAME: NOT REPORTED

INCIDENT COMMENTS:

NOT REPORTED

METHOD OF REMEDIATION: NOT REPORTED

REMEDATION TERMINATED DATE: NOT REPORTED

CORRECTIVE ACTION COMMENTS:

NOT REPORTED

OWNER INFORMATION

OWNER ID#: 00660600

NAME: DISTEFANO, SELMA/LOLA MIRE

ADDRESS: P. O. BOX 624
PLAQUEMINE, LA 70765-06

[Back to Report Summary](#)

Leaking Underground Storage Tanks (LUST)

MAP ID# 18

Distance from Property: 0.49 mi. SE

FACILITY INFORMATION

FACILITY ID#: 75450

NAME: CIRCLE K #540

ADDRESS: 23055 HWY 1

PLAQUEMINE, LA 70764

[Back to Report Summary](#)

Report Summary of Unlocatable Sites

Database Type	Site ID#	Site Name	Address	City	Zip Code
UST	71236	HEP UR SELF	HWY 1	PLAQUEMINE	70764
UST	73952	BLANCHARDS BUILDING MATERIALS	HWY 1 N	PLAQUEMINE	70764
UST	74798	HOP & SHOP #4	HWY 1 SOUTH	PLAQUEMINE	70764
UST	76526	WVLA - TRANSMITTER TOWER	5927 HWY 1148	ADDIS	70710
UST	76750	TRAPHAGEN OIL CO	RT 3 BOX 900	PLAQUEMINE	70764
UST	69888	TRAPHAGEN OIL CO INC	RT 3 BOX 900	PLAQUEMINE	70764
UST	74789	CUSTOM SKIS & BOAT SALES	RT 4 BOX 410	PLAQUEMINE	70764
UST	67203	BAYOU SORREL LOCK	RT 4 BOX 1510	PLAQUEMINE	70764

Underground Storage Tanks (UST)

FACILITY INFORMATION

AI#: 71236
ID#: 24009081
NAME: HEP UR SELF
ADDRESS: HWY 1
PLAQUEMINE, LA 70764
PARISH: NOT REPORTED

OWNER INFORMATION

OWNER ID #:
NAME: NOT REPORTED
ADDRESS: NOT REPORTED
CITY NOT REPORTED
PHONE: NOT REPORTED

FACILITY DETAILS

TANK ID: 24349
INSTALLED DATE: 6-MAY-76
TANK STATUS: CLOSED
TOTAL CAPACITY (GAL): 8000
GASOLINE: YES
DIESEL: NO
KEROSENE: NO
HEATING OIL: NO
NEW OR USED OIL: NO
OTHER SUBSTANCE: NO
ASPHALT/COALT: YES
CATHODICALLY PROTECTIVE STEEL: NO
CONCRETE: NO
OTHER MATERIALS: NO
PIPING METHOD: NOT REPORTED
COMMENTS: NOT REPORTED

EPOXY COATED STEEL: NO
COMPOSITE: NO
FIBERGLASS: NO
LINED INTERIOR: NO
DOUBLE WALLED: NO
POLYETHYLENE JACKET: NO
EXCAVATION LINER: NO
UNKNOWN MATERIAL: NO

TANK ID: 24350
INSTALLED DATE: 6-MAY-76
TANK STATUS: CLOSED
TOTAL CAPACITY (GAL): 8000
GASOLINE: YES
DIESEL: NO
KEROSENE: NO
HEATING OIL: NO
NEW OR USED OIL: NO
OTHER SUBSTANCE: NO
ASPHALT/COALT: YES
CATHODICALLY PROTECTIVE STEEL: NO
CONCRETE: NO
OTHER MATERIALS: NO
PIPING METHOD: NOT REPORTED
COMMENTS: NOT REPORTED

EPOXY COATED STEEL: NO
COMPOSITE: NO
FIBERGLASS: NO
LINED INTERIOR: NO
DOUBLE WALLED: NO
POLYETHYLENE JACKET: NO
EXCAVATION LINER: NO
UNKNOWN MATERIAL: NO

[Back to Report Summary of Unlocatable Sites](#)

Underground Storage Tanks (UST)

FACILITY INFORMATION

AI#: 73952
ID#: 24003853
NAME: **BLANCHARDS BUILDING MATERIALS**
ADDRESS: **HWY 1 N**
PLAQUEMINE, LA 70764
PARISH: **NOT REPORTED**

OWNER INFORMATION

OWNER ID #:
NAME: **NOT REPORTED**
ADDRESS: **NOT REPORTED**
CITY NOT REPORTED
PHONE: **NOT REPORTED**

FACILITY DETAILS

TANK ID: **10847**
INSTALLED DATE: **25-APR-81**
TANK STATUS: **REMOVED**
TOTAL CAPACITY (GAL): **500**
GASOLINE: **YES**
DIESEL: **NO**
KEROSENE: **NO**
HEATING OIL: **NO**
NEW OR USED OIL: **NO**
OTHER SUBSTANCE: **NO**
ASPHALT/COALT: **YES**
CATHODICALLY PROTECTIVE STEEL: **NO**
CONCRETE: **NO**
OTHER MATERIALS: **NO**
PIPING METHOD: **NOT REPORTED**
COMMENTS: **NOT REPORTED**

EPOXY COATED STEEL: **NO**
COMPOSITE: **NO**
FIBERGLASS: **NO**
LINED INTERIOR: **NO**
DOUBLE WALLED: **NO**
POLYETHYLENE JACKET: **NO**
EXCAVATION LINER: **NO**
UNKNOWN MATERIAL: **NO**

[Back to Report Summary of Unlocatable Sites](#)

Underground Storage Tanks (UST)

FACILITY INFORMATION

AI#: 74798
ID#: 24002608
NAME: HOP & SHOP #4
ADDRESS: HWY 1 SOUTH
 PLAQUEMINE, LA 70764
PARISH: NOT REPORTED

OWNER INFORMATION

OWNER ID #:
NAME: NOT REPORTED
ADDRESS: NOT REPORTED
 CITY NOT REPORTED
PHONE: NOT REPORTED

FACILITY DETAILS

TANK ID: 7351
INSTALLED DATE: 7-MAY-83
TANK STATUS: CLOSED
TOTAL CAPACITY (GAL): 3000
GASOLINE: YES
DIESEL: NO
KEROSENE: NO
HEATING OIL: NO
NEW OR USED OIL: NO
OTHER SUBSTANCE: NO
ASPHALT/COALT: NO
CATHODICALLY PROTECTIVE STEEL: NO
CONCRETE: NO
OTHER MATERIALS: NO
PIPING METHOD: NOT REPORTED
COMMENTS: NOT REPORTED

EPOXY COATED STEEL: NO
COMPOSITE: NO
FIBERGLASS: NO
LINED INTERIOR: NO
DOUBLE WALLED: NO
POLYETHYLENE JACKET: NO
EXCAVATION LINER: NO
UNKNOWN MATERIAL: NO

TANK ID: 7350
INSTALLED DATE: 7-MAY-83
TANK STATUS: CLOSED
TOTAL CAPACITY (GAL): 3000
GASOLINE: YES
DIESEL: NO
KEROSENE: NO
HEATING OIL: NO
NEW OR USED OIL: NO
OTHER SUBSTANCE: NO
ASPHALT/COALT: NO
CATHODICALLY PROTECTIVE STEEL: NO
CONCRETE: NO
OTHER MATERIALS: NO
PIPING METHOD: NOT REPORTED
COMMENTS: NOT REPORTED

EPOXY COATED STEEL: NO
COMPOSITE: NO
FIBERGLASS: NO
LINED INTERIOR: NO
DOUBLE WALLED: NO
POLYETHYLENE JACKET: NO
EXCAVATION LINER: NO
UNKNOWN MATERIAL: NO

TANK ID: 7352
INSTALLED DATE: 7-MAY-83

Underground Storage Tanks (UST)

TANK STATUS: **CLOSED**

TOTAL CAPACITY (GAL): **3000**

GASOLINE: **YES**

DIESEL: **NO**

KEROSENE: **NO**

HEATING OIL: **NO**

NEW OR USED OIL: **NO**

OTHER SUBSTANCE: **NO**

ASPHALT/COALT: **NO**

CATHODICALLY PROTECTIVE STEEL: **NO**

CONCRETE: **NO**

OTHER MATERIALS: **NO**

PIPING METHOD: **NOT REPORTED**

COMMENTS: **NOT REPORTED**

EPOXY COATED STEEL: **NO**

COMPOSITE: **NO**

FIBERGLASS: **NO**

LINED INTERIOR: **NO**

DOUBLE WALLED: **NO**

POLYETHYLENE JACKET: **NO**

EXCAVATION LINER: **NO**

UNKNOWN MATERIAL: **NO**

[Back to Report Summary of Unlocatable Sites](#)

Underground Storage Tanks (UST)

FACILITY INFORMATION

AI#: 76526
ID#: 61013492
NAME: WVLA - TRANSMITTER TOWER
ADDRESS: 5927 HWY 1148
 ADDIS, LA 70710
PARISH: NOT REPORTED

OWNER INFORMATION

OWNER ID #:
NAME: NOT REPORTED
ADDRESS: NOT REPORTED
 CITY NOT REPORTED
PHONE: NOT REPORTED

FACILITY DETAILS

TANK ID: 38991
INSTALLED DATE: 1-JAN-88
TANK STATUS: REMOVED
TOTAL CAPACITY (GAL): 2000
GASOLINE: NO
DIESEL: YES
KEROSENE: NO
HEATING OIL: NO
NEW OR USED OIL: NO
OTHER SUBSTANCE: NO
ASPHALT/COALT: NO
CATHODICALLY PROTECTIVE STEEL: NO
CONCRETE: NO
OTHER MATERIALS: NO
PIPING METHOD: SUCTION: WITHOUT RELEASE DETECTION
COMMENTS: NOT REPORTED

EPOXY COATED STEEL: NO
COMPOSITE: YES
FIBERGLASS: NO
LINED INTERIOR: NO
DOUBLE WALLED: NO
POLYETHYLENE JACKET: NO
EXCAVATION LINER: NO
UNKNOWN MATERIAL: NO

[Back to Report Summary of Unlocatable Sites](#)

Underground Storage Tanks (UST)

FACILITY INFORMATION

AI#: 76750
ID#: 24009663
NAME: TRAPHAGEN OIL CO
ADDRESS: RT 3 BOX 900
PLAQUEMINE, LA 70764
PARISH: NOT REPORTED

OWNER INFORMATION

OWNER ID #:
NAME: NOT REPORTED
ADDRESS: NOT REPORTED
CITY NOT REPORTED
PHONE: NOT REPORTED

FACILITY DETAILS

TANK ID: 25896
INSTALLED DATE: 1-JAN-80
TANK STATUS: CLOSED
TOTAL CAPACITY (GAL): 10000
GASOLINE: YES
DIESEL: NO
KEROSENE: NO
HEATING OIL: NO
NEW OR USED OIL: NO
OTHER SUBSTANCE: NO
ASPHALT/COALT: YES
CATHODICALLY PROTECTIVE STEEL: NO
CONCRETE: NO
OTHER MATERIALS: NO
PIPING METHOD: NOT REPORTED
COMMENTS: NOT REPORTED

EPOXY COATED STEEL: NO
COMPOSITE: NO
FIBERGLASS: NO
LINED INTERIOR: NO
DOUBLE WALLED: NO
POLYETHYLENE JACKET: NO
EXCAVATION LINER: NO
UNKNOWN MATERIAL: NO

TANK ID: 25895
INSTALLED DATE: 1-JAN-80
TANK STATUS: CLOSED
TOTAL CAPACITY (GAL): 10000
GASOLINE: YES
DIESEL: NO
KEROSENE: NO
HEATING OIL: NO
NEW OR USED OIL: NO
OTHER SUBSTANCE: NO
ASPHALT/COALT: YES
CATHODICALLY PROTECTIVE STEEL: NO
CONCRETE: NO
OTHER MATERIALS: NO
PIPING METHOD: NOT REPORTED
COMMENTS: NOT REPORTED

EPOXY COATED STEEL: NO
COMPOSITE: NO
FIBERGLASS: NO
LINED INTERIOR: NO
DOUBLE WALLED: NO
POLYETHYLENE JACKET: NO
EXCAVATION LINER: NO
UNKNOWN MATERIAL: NO

TANK ID: 25897
INSTALLED DATE: 1-JAN-80

Underground Storage Tanks (UST)

TANK STATUS: **CLOSED**

TOTAL CAPACITY (GAL): **10000**

GASOLINE: **YES**

DIESEL: **NO**

KEROSENE: **NO**

HEATING OIL: **NO**

NEW OR USED OIL: **NO**

OTHER SUBSTANCE: **NO**

ASPHALT/COALT: **YES**

CATHODICALLY PROTECTIVE STEEL: **NO**

CONCRETE: **NO**

OTHER MATERIALS: **NO**

PIPING METHOD: **NOT REPORTED**

COMMENTS: **NOT REPORTED**

TANK ID: **25898**

INSTALLED DATE: **1-JAN-80**

TANK STATUS: **CLOSED**

TOTAL CAPACITY (GAL): **10000**

GASOLINE: **YES**

DIESEL: **NO**

KEROSENE: **NO**

HEATING OIL: **NO**

NEW OR USED OIL: **NO**

OTHER SUBSTANCE: **NO**

ASPHALT/COALT: **YES**

CATHODICALLY PROTECTIVE STEEL: **NO**

CONCRETE: **NO**

OTHER MATERIALS: **NO**

PIPING METHOD: **NOT REPORTED**

COMMENTS: **NOT REPORTED**

EPOXY COATED STEEL: **NO**

COMPOSITE: **NO**

FIBERGLASS: **NO**

LINED INTERIOR: **NO**

DOUBLE WALLED: **NO**

POLYETHYLENE JACKET: **NO**

EXCAVATION LINER: **NO**

UNKNOWN MATERIAL: **NO**

EPOXY COATED STEEL: **NO**

COMPOSITE: **NO**

FIBERGLASS: **NO**

LINED INTERIOR: **NO**

DOUBLE WALLED: **NO**

POLYETHYLENE JACKET: **NO**

EXCAVATION LINER: **NO**

UNKNOWN MATERIAL: **NO**

[Back to Report Summary of Unlocatable Sites](#)

Underground Storage Tanks (UST)

FACILITY INFORMATION

AI#: 69888
ID#: 24003147
NAME: TRAPHAGEN OIL CO INC
ADDRESS: RT 3 BOX 900
PLAQUEMINE, LA 70764
PARISH: NOT REPORTED

OWNER INFORMATION

OWNER ID #:
NAME: NOT REPORTED
ADDRESS: NOT REPORTED
CITY NOT REPORTED
PHONE: NOT REPORTED

FACILITY DETAILS

TANK ID: 8978
INSTALLED DATE: 1-MAY-80
TANK STATUS: REMOVED
TOTAL CAPACITY (GAL): 10000
GASOLINE: YES
DIESEL: NO
KEROSENE: NO
HEATING OIL: NO
NEW OR USED OIL: NO
OTHER SUBSTANCE: NO
ASPHALT/COALT: YES
CATHODICALLY PROTECTIVE STEEL: NO
CONCRETE: NO
OTHER MATERIALS: NO
PIPING METHOD: NOT REPORTED
COMMENTS: NOT REPORTED

EPOXY COATED STEEL: NO
COMPOSITE: NO
FIBERGLASS: NO
LINED INTERIOR: NO
DOUBLE WALLED: NO
POLYETHYLENE JACKET: NO
EXCAVATION LINER: NO
UNKNOWN MATERIAL: NO

TANK ID: 8977
INSTALLED DATE: 1-MAY-80
TANK STATUS: REMOVED
TOTAL CAPACITY (GAL): 10000
GASOLINE: YES
DIESEL: NO
KEROSENE: NO
HEATING OIL: NO
NEW OR USED OIL: NO
OTHER SUBSTANCE: NO
ASPHALT/COALT: YES
CATHODICALLY PROTECTIVE STEEL: NO
CONCRETE: NO
OTHER MATERIALS: NO
PIPING METHOD: NOT REPORTED
COMMENTS: NOT REPORTED

EPOXY COATED STEEL: NO
COMPOSITE: NO
FIBERGLASS: NO
LINED INTERIOR: NO
DOUBLE WALLED: NO
POLYETHYLENE JACKET: NO
EXCAVATION LINER: NO
UNKNOWN MATERIAL: NO

TANK ID: 8976
INSTALLED DATE: 1-MAY-80

Underground Storage Tanks (UST)

TANK STATUS: **REMOVED**

TOTAL CAPACITY (GAL): **10000**

GASOLINE: **YES**

DIESEL: **NO**

KEROSENE: **NO**

HEATING OIL: **NO**

NEW OR USED OIL: **NO**

OTHER SUBSTANCE: **NO**

ASPHALT/COALT: **YES**

CATHODICALLY PROTECTIVE STEEL: **NO**

CONCRETE: **NO**

OTHER MATERIALS: **NO**

PIPING METHOD: **NOT REPORTED**

COMMENTS: **NOT REPORTED**

TANK ID: **8975**

INSTALLED DATE: **1-MAY-80**

TANK STATUS: **REMOVED**

TOTAL CAPACITY (GAL): **10000**

GASOLINE: **YES**

DIESEL: **NO**

KEROSENE: **NO**

HEATING OIL: **NO**

NEW OR USED OIL: **NO**

OTHER SUBSTANCE: **NO**

ASPHALT/COALT: **YES**

CATHODICALLY PROTECTIVE STEEL: **NO**

CONCRETE: **NO**

OTHER MATERIALS: **NO**

PIPING METHOD: **NOT REPORTED**

COMMENTS: **NOT REPORTED**

EPOXY COATED STEEL: **NO**

COMPOSITE: **NO**

FIBERGLASS: **NO**

LINED INTERIOR: **NO**

DOUBLE WALLED: **NO**

POLYETHYLENE JACKET: **NO**

EXCAVATION LINER: **NO**

UNKNOWN MATERIAL: **NO**

EPOXY COATED STEEL: **NO**

COMPOSITE: **NO**

FIBERGLASS: **NO**

LINED INTERIOR: **NO**

DOUBLE WALLED: **NO**

POLYETHYLENE JACKET: **NO**

EXCAVATION LINER: **NO**

UNKNOWN MATERIAL: **NO**

[Back to Report Summary of Unlocatable Sites](#)

Underground Storage Tanks (UST)

FACILITY INFORMATION

AI#: 74789
ID#: 24002614
NAME: CUSTOM SKIS & BOAT SALES
ADDRESS: RT 4 BOX 410
 PLAQUEMINE, LA 70764
PARISH: NOT REPORTED

OWNER INFORMATION

OWNER ID #:
NAME: NOT REPORTED
ADDRESS: NOT REPORTED
 CITY NOT REPORTED
PHONE: NOT REPORTED

FACILITY DETAILS

TANK ID: 7368
INSTALLED DATE: 7-MAY-83
TANK STATUS: TEMP OUT OF SERVICE
TOTAL CAPACITY (GAL): 500
GASOLINE: YES
DIESEL: NO
KEROSENE: NO
HEATING OIL: NO
NEW OR USED OIL: NO
OTHER SUBSTANCE: NO
ASPHALT/COALT: NO
CATHODICALLY PROTECTIVE STEEL: NO
CONCRETE: NO
OTHER MATERIALS: NO
PIPING METHOD: NOT REPORTED
COMMENTS: NOT REPORTED

EPOXY COATED STEEL: NO
COMPOSITE: NO
FIBERGLASS: NO
LINED INTERIOR: NO
DOUBLE WALLED: NO
POLYETHYLENE JACKET: NO
EXCAVATION LINER: NO
UNKNOWN MATERIAL: NO

[Back to Report Summary of Unlocatable Sites](#)

Underground Storage Tanks (UST)

FACILITY INFORMATION

AI#: 67203
ID#: 24009717
NAME: BAYOU SORREL LOCK
ADDRESS: RT 4 BOX 1510
PLAQUEMINE, LA 70764
PARISH: NOT REPORTED

FACILITY DETAILS

TANK ID: 26015
INSTALLED DATE: 21-APR-56
TANK STATUS: CLOSED
TOTAL CAPACITY (GAL): 500
GASOLINE: YES
DIESEL: NO
KEROSENE: NO
HEATING OIL: NO
NEW OR USED OIL: NO
OTHER SUBSTANCE: NO
ASPHALT/COALT: NO
CATHODICALLY PROTECTIVE STEEL: NO
CONCRETE: NO
OTHER MATERIALS: NO
PIPING METHOD: NOT REPORTED
COMMENTS: NOT REPORTED

OWNER INFORMATION

OWNER ID #:
NAME: NOT REPORTED
ADDRESS: NOT REPORTED
CITY NOT REPORTED
PHONE: NOT REPORTED

EPOXY COATED STEEL: NO
COMPOSITE: NO
FIBERGLASS: NO
LINED INTERIOR: NO
DOUBLE WALLED: NO
POLYETHYLENE JACKET: NO
EXCAVATION LINER: NO
UNKNOWN MATERIAL: YES

[Back to Report Summary of Unlocatable Sites](#)

Environmental Records Definitions - FEDERAL

AIRSAFS

Aerometric Information Retrieval System / Air Facility Subsystem

VERSION DATE: 08/01/12

The United States Environmental Protection Agency (EPA) modified the Aerometric Information Retrieval System (AIRS) to a database that exclusively tracks the compliance of stationary sources of air pollution with EPA regulations: the Air Facility Subsystem (AFS). Since this change in 2001, the management of the AIRS/AFS database was assigned to EPA's Office of Enforcement and Compliance Assurance.

BRS

Biennial Reporting System

VERSION DATE: 12/31/11

The United States Environmental Protection Agency (EPA), in cooperation with the States, biennially collects information regarding the generation, management, and final disposition of hazardous wastes regulated under the Resource Conservation and Recovery Act of 1976 (RCRA), as amended. The Biennial Report captures detailed data on the generation of hazardous waste from large quantity generators and data on waste management practices from treatment, storage and disposal facilities. Currently, the EPA states that data collected between 1991 and 1997 was originally a part of the defunct Biennial Reporting System and is now incorporated into the RCRAInfo data system.

CDL

Clandestine Drug Laboratory Locations

VERSION DATE: 03/04/13

The U.S. Department of Justice ("the Department") provides this information as a public service. It contains addresses of some locations where law enforcement agencies reported they found chemicals or other items that indicated the presence of either clandestine drug laboratories or dumpsites. In most cases, the source of the entries is not the Department, and the Department has not verified the entry and does not guarantee its accuracy. Members of the public must verify the accuracy of all entries by, for example, contacting local law enforcement and local health departments. The Department does not establish, implement, enforce, or certify compliance with clean-up or remediation standards for contaminated sites; the public should contact a state or local health department or environmental protection agency for that information.

DOCKETS

EPA Docket Data

VERSION DATE: 12/22/05

The United States Environmental Protection Agency Docket data lists Civil Case Defendants, filing dates as far back as 1971, laws broken including section, violations that occurred, pollutants involved, penalties assessed and superfund awards by facility and location. Please refer to ICIS database as source of current data.

EC

Federal Engineering Institutional Control Sites

VERSION DATE: 08/22/13

This database includes site locations where Engineering and/or Institutional Controls have been identified as part

Environmental Records Definitions - FEDERAL

of a selected remedy for the site as defined by United States Environmental Protection Agency official remedy decision documents. A site listing does not indicate that the institutional and engineering controls are currently in place nor will be in place once the remedy is complete; it only indicates that the decision to include either of them in the remedy is documented as of the completed date of the document. Institutional controls are actions, such as legal controls, that help minimize the potential for human exposure to contamination by ensuring appropriate land or resource use. Engineering controls include caps, barriers, or other device engineering to prevent access, exposure, or continued migration of contamination.

ERNSLA Emergency Response Notification System

VERSION DATE: 12/31/12

This National Response Center database contains data on reported releases of oil, chemical, radiological, biological, and/or etiological discharges into the environment anywhere in the United States and its territories. The data comes from spill reports made to the U.S. Environmental Protection Agency, U.S. Coast Guard, the National Response Center and/or the U.S. Department of Transportation.

FRSLA Facility Registry System

VERSION DATE: 08/04/13

The United States Environmental Protection Agency's Office of Environmental Information (OEI) developed the Facility Registry System (FRS) as the centrally managed database that identifies facilities, sites or places subject to environmental regulations or of environmental interest. The Facility Registry System replaced the Facility Index System or FINDS database.

HMIRSR06 Hazardous Materials Incident Reporting System

VERSION DATE: 07/08/13

The HMIRS database contains unintentional hazardous materials release information reported to the U.S. Department of Transportation located in EPA Region 6. This region includes the following states: Arkansas, Louisiana, New Mexico, Oklahoma, and Texas.

ICIS Integrated Compliance Information System (formerly DOCKETS)

VERSION DATE: 08/01/12

ICIS is a case activity tracking and management system for civil, judicial, and administrative federal Environmental Protection Agency enforcement cases. ICIS contains information on federal administrative and federal judicial cases under the following environmental statutes: the Clean Air Act, the Clean Water Act, the Resource Conservation and Recovery Act, the Emergency Planning and Community Right-to-Know Act - Section 313, the Toxic Substances Control Act, the Federal Insecticide, Fungicide, and Rodenticide Act, the Comprehensive Environmental Response, Compensation, and Liability Act, the Safe Drinking Water Act, and the Marine Protection, Research, and Sanctuaries Act.

Environmental Records Definitions - FEDERAL

ICISNPDES Integrated Compliance Information System National Pollutant Discharge Elimination System

VERSION DATE: 08/01/12

In 2006, the Integrated Compliance Information System (ICIS) - National Pollutant Discharge Elimination System (NPDES) became the NPDES national system of record for select states, tribes and territories. ICIS-NPDES is an information management system maintained by the United States Environmental Protection Agency's Office of Compliance to track permit compliance and enforcement status of facilities regulated by the NPDES under the Clean Water Act. ICIS-NPDES is designed to support the NPDES program at the state, regional, and national levels.

LUCIS Land Use Control Information System

VERSION DATE: 09/01/06

The LUCIS database is maintained by the U.S. Navy and contains information for former Base Realignment and Closure (BRAC) properties across the United States.

MLTS Material Licensing Tracking System

VERSION DATE: 01/30/13

MLTS is a list of approximately 8,100 sites which have or use radioactive materials subject to the United States Nuclear Regulatory Commission (NRC) licensing requirements.

NPDES06 National Pollutant Discharge Elimination System

VERSION DATE: 04/01/07

Information in this database is extracted from the Water Permit Compliance System (PCS) database which is used by United States Environmental Protection Agency to track surface water permits issued under the Clean Water Act. This database includes permitted facilities located in EPA Region 6. This region includes the following states: Arkansas, Louisiana, New Mexico, Oklahoma, and Texas. The NPDES database was collected from December 2002 until April 2007. Refer to the PCS and/or ICIS-NPDES database as source of current data.

PADS PCB Activity Database System

VERSION DATE: 06/01/13

The PCB Activity Database System (PADS) is used by the United States Environmental Protection Agency to monitor the activities of polychlorinated biphenyls (PCB) handlers.

PCSR06 Permit Compliance System

VERSION DATE: 08/01/12

The Permit Compliance System is used in tracking enforcement status and permit compliance of facilities

GeoSearch www.geo-search.com 888-396-0042

Environmental Records Definitions - FEDERAL

controlled by the National Pollutant Discharge Elimination System (NPDES) under the Clean Water Act and is maintained by the United States Environmental Protection Agency's Office of Compliance. PCS is designed to support the NPDES program at the state, regional, and national levels. This database includes permitted facilities located in EPA Region 6. This region includes the following states: Arkansas, Louisiana, New Mexico, Oklahoma, and Texas.

RCRASC RCRA Sites with Controls

VERSION DATE: 09/16/13

This list of Resource Conservation and Recovery Act sites with institutional controls in place is provided by the U.S. Environmental Protection Agency.

SFLIENS CERCLIS Liens

VERSION DATE: 06/08/12

A Federal CERCLA ("Superfund") lien can exist by operation of law at any site or property at which United States Environmental Protection Agency has spent Superfund monies. These monies are spent to investigate and address releases and threatened releases of contamination. CERCLIS provides information as to the identity of these sites and properties. This database contains those CERCLIS sites where the Lien on Property action is complete.

SSTS Section Seven Tracking System

VERSION DATE: 12/31/09

The United States Environmental Protection Agency tracks information on pesticide establishments through the Section Seven Tracking System (SSTS). SSTS records the registration of new establishments and records pesticide production at each establishment. The Federal Insecticide, Fungicide and Rodenticide Act (FIFRA) requires that production of pesticides or devices be conducted in a registered pesticide-producing or device-producing establishment. ("Production" includes formulation, packaging, repackaging, and relabeling.)

TRI Toxics Release Inventory

VERSION DATE: 12/31/11

The Toxics Release Inventory, provided by the United States Environmental Protection Agency, includes data on toxic chemical releases and waste management activities from certain industries as well as federal facilities. This inventory contains information about the types and amounts of toxic chemicals that are released each year to the air, water, and land as well as information on the quantities of toxic chemicals sent to other facilities for further waste management.

TSCA Toxic Substance Control Act Inventory

VERSION DATE: 12/31/06

Environmental Records Definitions - FEDERAL

The Toxic Substances Control Act (TSCA) was enacted in 1976 to ensure that chemicals manufactured, imported, processed, or distributed in commerce, or used or disposed of in the United States do not pose any unreasonable risks to human health or the environment. TSCA section 8(b) provides the United States Environmental Protection Agency authority to "compile, keep current, and publish a list of each chemical substance that is manufactured or processed in the United States." This TSCA Chemical Substance Inventory contains non-confidential information on the production amount of toxic chemicals from each manufacturer and importer site.

NLRRCRAG

No Longer Regulated RCRA Generator Facilities

VERSION DATE: 06/18/13

This database includes RCRA Generator facilities that are no longer regulated by the United States Environmental Protection Agency or do not meet other RCRA reporting requirements. This listing includes facilities that formerly generated hazardous waste.

Large Quantity Generators: Generate 1,000 kg or more of hazardous waste during any calendar month; or Generate more than 1 kg of acutely hazardous waste during any calendar month; or Generate more than 100 kg of any residue or contaminated soil, waste or other debris resulting from the cleanup of a spill, into or on any land or water, or acutely hazardous waste during any calendar month; or Generate 1 kg or less of acutely hazardous waste during any calendar month, and accumulate more than 1kg of acutely hazardous waste at any time; or Generate 100 kg or less of any residue or contaminated soil, waste or other debris resulting from the cleanup of a spill, into or on any land or water, of acutely hazardous waste during any calendar month, and accumulated more than 100 kg of that material at any time.

Small Quantity Generators: Generate more than 100 and less than 1000 kilograms of hazardous waste during any calendar month and accumulate less than 6000 kg of hazardous waste at any time; or Generate 100 kg or less of hazardous waste during any calendar month, and accumulate more than 1000 kg of hazardous waste at any time.

Conditionally Exempt Small Quantity Generators: Generate 100 kilograms or less of hazardous waste per calendar month, and accumulate 1000 kg or less of hazardous waste at any time; or Generate one kilogram or less of acutely hazardous waste per calendar month, and accumulate at any time: 1 kg or less of acutely hazardous waste; or 100 kg or less of any residue or contaminated soil, waste or other debris resulting from the cleanup of a spill, into or on any land or water, or acutely hazardous waste; or Generate 100 kg or less of any residue or contaminated soil, waste or other debris resulting from the cleanup of a spill, into or on any land or water, or acutely hazardous waste during any calendar month, and accumulate at any time: 1 kg or less of acutely hazardous waste; or 100 kg or less of any residue or contaminated soil, waste or other debris resulting from the cleanup of a spill, into or on any land or water, of acutely hazardous waste.

RCRAGR06

Resource Conservation & Recovery Act - Generator Facilities

VERSION DATE: 06/18/13

This database includes sites listed as generators of hazardous waste (large, small, and exempt) in the RCRAInfo system. The United States Environmental Protection Agency defines RCRAInfo as the comprehensive information system which provides access to data supporting the Resource Conservation and Recovery Act (RCRA) of 1976 and the Hazardous and Solid Waste Amendments (HSWA) of 1984. RCRAInfo replaces the data recording and reporting abilities of the Resource Conservation and Recovery Information System (RCRIS)

Environmental Records Definitions - FEDERAL

and the Biennial Reporting System (BRS). This database includes sites located in EPA Region 6. This region includes the following states: Arkansas, Louisiana, New Mexico, Oklahoma, and Texas.

Large Quantity Generators: Generate 1,000 kg or more of hazardous waste during any calendar month; or Generate more than 1 kg of acutely hazardous waste during any calendar month; or Generate more than 100 kg of any residue or contaminated soil, waste or other debris resulting from the cleanup of a spill, into or on any land or water, or acutely hazardous waste during any calendar month; or Generate 1 kg or less of acutely hazardous waste during any calendar month, and accumulate more than 1kg of acutely hazardous waste at any time; or Generate 100 kg or less of any residue or contaminated soil, waste or other debris resulting from the cleanup of a spill, into or on any land or water, of acutely hazardous waste during any calendar month, and accumulated more than 100 kg of that material at any time.

Small Quantity Generators: Generate more than 100 and less than 1000 kilograms of hazardous waste during any calendar month and accumulate less than 6000 kg of hazardous waste at any time; or Generate 100 kg or less of hazardous waste during any calendar month, and accumulate more than 1000 kg of hazardous waste at any time.

Conditionally Exempt Small Quantity Generators: Generate 100 kilograms or less of hazardous waste per calendar month, and accumulate 1000 kg or less of hazardous waste at any time; or Generate one kilogram or less of acutely hazardous waste per calendar month, and accumulate at any time: 1 kg or less of acutely hazardous waste; or 100 kg or less of any residue or contaminated soil, waste or other debris resulting from the cleanup of a spill, into or on any land or water, or acutely hazardous waste; or Generate 100 kg or less of any residue or contaminated soil, waste or other debris resulting from the cleanup of a spill, into or on any land or water, or acutely hazardous waste during any calendar month, and accumulate at any time: 1 kg or less of acutely hazardous waste; or 100 kg or less of any residue or contaminated soil, waste or other debris resulting from the cleanup of a spill, into or on any land or water, of acutely hazardous waste.

HISTPST Historical Gas Stations

VERSION DATE: 07/01/30

This historic directory of service stations is provided by the Cities Service Company. The directory includes Cities Service filling stations that were located throughout the United States in 1930.

BF Brownfields Management System

VERSION DATE: 07/03/13

Brownfields are real property, the expansion, redevelopment, or reuse of which may be complicated by the presence or potential presence of a hazardous substance, pollutant, or contaminant. Cleaning up and reinvesting in these properties takes development pressures off of undeveloped, open land, and both improves and protects the environment. The United States Environmental Protection Agency maintains this database to track activities in the various brown field grant programs including grantee assessment, site cleanup and site redevelopment.

CERCLIS Comprehensive Environmental Response, Compensation & Liability Information System

VERSION DATE: 04/26/13

CERCLIS is the repository for site and non-site specific Superfund information in support of the Comprehensive

GeoSearch www.geo-search.com 888-396-0042

Environmental Records Definitions - FEDERAL

Environmental Response, Compensation and Liability Act (CERCLA). This United States Environmental Protection Agency database contains an extract of sites that have been investigated or are in the process of being investigated for potential environmental risk.

DNPL Delisted National Priorities List

VERSION DATE: 04/26/13

This database includes sites from the United States Environmental Protection Agency's Final National Priorities List (NPL) where remedies have proven to be satisfactory or sites where the original analyses were inaccurate, and the site is no longer appropriate for inclusion on the NPL, and final publication in the Federal Register has occurred.

NFRAP No Further Remedial Action Planned Sites

VERSION DATE: 04/26/13

This database includes sites which have been determined by the United States Environmental Protection Agency, following preliminary assessment, to no longer pose a significant risk or require further activity under CERCLA. After initial investigation, no contamination was found, contamination was quickly removed or contamination was not serious enough to require Federal Superfund action or NPL consideration.

NLRRCRAT No Longer Regulated RCRA Non-CORRACTS TSD Facilities

VERSION DATE: 06/18/13

This database includes RCRA Non-Corrective Action TSD facilities that are no longer regulated by the United States Environmental Protection Agency or do not meet other RCRA reporting requirements. This listing includes facilities that formerly treated, stored or disposed of hazardous waste.

ODI Open Dump Inventory

VERSION DATE: 06/01/85

The open dump inventory was published by the United States Environmental Protection Agency. An "open dump" is defined as a facility or site where solid waste is disposed of which is not a sanitary landfill which meets the criteria promulgated under section 4004 of the Solid Waste Disposal Act (42 U.S.C. 6944) and which is not a facility for disposal of hazardous waste. This inventory has not been updated since June 1985.

RCRAT Resource Conservation & Recovery Act - Treatment, Storage & Disposal Facilities

VERSION DATE: 06/18/13

This database includes Non-Corrective Action sites listed as treatment, storage and/or disposal facilities of hazardous waste in the RCRAInfo system. The United States Environmental Protection Agency defines RCRAInfo as the comprehensive information system which provides access to data supporting the Resource Conservation and Recovery Act (RCRA) of 1976 and the Hazardous and Solid Waste Amendments (HSWA) of

Environmental Records Definitions - FEDERAL

1984. RCRAInfo replaces the data recording and reporting abilities of the Resource Conservation and Recovery Information System (RCRIS) and the Biennial Reporting System (BRS).

DOD Department of Defense Sites

VERSION DATE: 12/01/05

This information originates from the National Atlas of the United States Federal Lands data, which includes lands owned or administered by the Federal government. Army DOD, Army Corps of Engineers DOD, Air Force DOD, Navy DOD and Marine DOD areas of 640 acres or more are included.

FUDS Formerly Used Defense Sites

VERSION DATE: 02/01/13

The 2011 FUDS inventory includes properties previously owned by or leased to the United States and under Secretary of Defense jurisdiction. The remediation of these properties is the responsibility of the Department of Defense.

NLRRCRAC No Longer Regulated RCRA Corrective Action Facilities

VERSION DATE: 06/18/13

This database includes RCRA Corrective Action facilities that are no longer regulated by the United States Environmental Protection Agency or do not meet other RCRA reporting requirements.

NPL National Priorities List

VERSION DATE: 04/26/13

This database includes United States Environmental Protection Agency (EPA) National Priorities List sites that fall under the EPA's Superfund program, established to fund the cleanup of the most serious uncontrolled or abandoned hazardous waste sites identified for possible long-term remedial action.

PNPL Proposed National Priorities List

VERSION DATE: 04/26/13

This database contains sites proposed to be included on the National Priorities List (NPL) in the Federal Register. The United States Environmental Protection Agency investigates these sites to determine if they may present long-term threats to public health or the environment.

RCRAC Resource Conservation & Recovery Act - Corrective Action Facilities

VERSION DATE: 06/18/13

This database includes hazardous waste sites listed with corrective action activity in the RCRAInfo system. The

Environmental Records Definitions - FEDERAL

Corrective Action Program requires owners or operators of RCRA facilities (or treatment, storage, and disposal facilities) to investigate and cleanup contamination in order to protect human health and the environment. The United States Environmental Protection Agency defines RCRAInfo as the comprehensive information system which provides access to data supporting the Resource Conservation and Recovery Act (RCRA) of 1976 and the Hazardous and Solid Waste Amendments (HSWA) of 1984. RCRAInfo replaces the data recording and reporting abilities of the Resource Conservation and Recovery Information System (RCRIS) and the Biennial Reporting System (BRS).

RODS Record of Decision System

VERSION DATE: 07/01/13

These decision documents maintained by the United States Environmental Protection Agency describe the chosen remedy for NPL (Superfund) site remediation. They also include site history, site description, site characteristics, community participation, enforcement activities, past and present activities, contaminated media, the contaminants present, and scope and role of response action.

Environmental Records Definitions - STATE (LA)

ASBESTOS

Asbestos Demolition and Renovation Notification Projects

VERSION DATE: 12/31/12

This listing of Asbestos Demolition and Renovation Projects is provided by the Louisiana Department of Environmental Quality (DEQ). In accordance with the DEQ Air Quality Regulations, LAC 33:III.5151.F.1.f, any contractor performing removal of asbestos containing material that involves Regulated Asbestos Containing Material (see definition in LAC 33:III.5151.B) must become licensed by the Louisiana State Licensing Board for Contractors.

IC

Sites With Controls

VERSION DATE: 06/03/13

This site listing is maintained by the Louisiana Department of Environmental Quality's Remediation Division. Institutional controls (IC) are administrative and/or legal measures in place to safeguard the public and the environment from potential contamination. In certain circumstances, local zoning or ordinances can serve as an IC. This listing may also include locations where Engineering Controls are in effect, such as a cap, barrier, or other engineering device to prevent access, exposure, or continued migration of contamination.

LIENS

Listing of Louisiana DEQ Liens

VERSION DATE: 08/04/13

A listing of liens filed against properties by the Remediation Services Division of the Louisiana Department of Environmental Quality.

SPILLS

Spills listing

VERSION DATE: 07/25/13

The Louisiana Department of Environmental Quality provides this database. Information includes releases of hazardous or potential hazardous chemical/materials into the environment.

WASTETIRE

Waste Tire Generator List

VERSION DATE: 05/29/13

This listing of active registered waste tire generators is maintained by the Louisiana Department of Environmental Quality.

DCR

Drycleaning Facilities

VERSION DATE: 04/16/13

This listing of drycleaning facilities was provided by the Louisiana Department of Environmental Quality.

Environmental Records Definitions - STATE (LA)

NLRUST No Longer Reported Underground Storage Tanks

VERSION DATE: 02/01/04

This Underground Storage Tank listing originates from the no longer active PEL filing system of the Louisiana Department of Environmental Quality.

UST Underground Storage Tanks

VERSION DATE: 07/09/13

The Underground Storage Tank database includes a listing of registered underground storage tanks maintained by the Louisiana Department of Environmental Quality.

ADS Approved Hurricane Debris Dump Sites

VERSION DATE: 08/26/13

This Louisiana Department of Environmental Quality listing of hurricane debris sites contains the temporary and the permitted landfills in the state that can currently accept hurricane debris (C&D, chipping, grinding, burning, staging, woodwaste). These landfills include Type I (Non-hazardous Industrial), Type II (Municipal) and Type III (Construction and Demolition Debris and Wood Waste).

HJUST Historical Leaking Underground Storage Tanks

VERSION DATE: 03/26/99

The Historical Leaking Underground Storage Tank database provides descriptive leaking facility reports from the Louisiana Department of Environmental Quality's Underground Storage Tanks Case History System. This database has not been updated since 1999. Please refer to LUST database as source of current data.

LUST Leaking Underground Storage Tanks

VERSION DATE: 07/19/13

This database contains facilities with reported leaking underground storage tanks and is maintained by the by the Louisiana Department of Environmental Quality.

RCY Recycling Facilities

VERSION DATE: 04/15/06

This listing of recycling facilities is maintained by the Louisiana Department of Environmental Quality.

SWLF Solid Waste Landfills

VERSION DATE: 08/26/13

GeoSearch www.geo-search.com 888-396-0042

Environmental Records Definitions - STATE (LA)

This Louisiana Department of Environmental Quality solid waste facility listing includes type I, II, and III landfills. A type I facility is used for the disposal of industrial solid waste. A type II facility is used for the disposal of residential or commercial solid waste. A type III facility is defined in LAC 33:VII.115 as a facility used for disposing or processing of construction/demolition debris or wood waste, composting organic waste to produce a usable material, or separating recyclable wastes. Residential, commercial, or industrial solid waste must not be disposed in a type III facility.

VRP Voluntary Remediation Program Sites

VERSION DATE: 06/03/13

The Louisiana Department of Environmental Quality's Voluntary Remediation Program (VRP) provides a mechanism by which property owners (or potential owners) or others can clean up contaminated properties and receive a release of liability for further cleanup of historical contamination at a site. This release of liability flows to future owners of the property as well.

WP Waste Pits

VERSION DATE: 01/01/99

This listing is from a 1999 Louisiana Oil Spill Coordinator's Office (LOSCO) study, which identified statewide abandoned non-hazardous waste pits and facilities that have the potential to initiate an oil spill.

CPI Confirmed and Potential Sites Inventory

VERSION DATE: 07/19/13

The Inactive and Abandoned Sites Division of the Louisiana Department of Environmental Quality maintains the confirmed and potential sites inventory. This listing contains state-equivalent CERCLIS hazardous wastes sites.

Environmental Records Definitions - TRIBAL

USTR06 Underground Storage Tanks On Tribal Lands

VERSION DATE: 02/01/13

This database, provided by the United States Environmental Protection Agency (EPA), contains underground storage tanks on Tribal lands located in EPA Region 6. This region includes the following states: Arkansas, Louisiana, New Mexico, Oklahoma, and Texas.

LUSTR06 Leaking Underground Storage Tanks On Tribal Lands

VERSION DATE: 02/01/13

This database, provided by the United States Environmental Protection Agency (EPA), contains leaking underground storage tanks on Tribal lands located in EPA Region 6. This region includes the following states: Arkansas, Louisiana, New Mexico, Oklahoma, and Texas.

ODINDIAN Open Dump Inventory on Tribal Lands

VERSION DATE: 11/08/06

This Indian Health Service database contains information about facilities and sites on tribal lands where solid waste is disposed of, which are not sanitary landfills or hazardous waste disposal facilities, and which meet the criteria promulgated under section 4004 of the Solid Waste Disposal Act (42 U.S.C. 6944).

INDIANRES Indian Reservations

VERSION DATE: 01/01/00

The Department of Interior and Bureau of Indian Affairs maintains this database that includes American Indian Reservations, off-reservation trust lands, public domain allotments, Alaska Native Regional Corporations and Recognized State Reservations.



GeoPlus Water Well Report

[Satellite view](#)

Target Property:

Dow Louisiana Operations West

LA 1

Plaquemine, Iberville Parish County, Louisiana 70764

Prepared For:

GEC Inc.

Order #: 29121

Job #: 64922

Date: 10/08/2013

Table of Contents

<i>Target Property Summary</i>	1
<i>Database Findings Summary</i>	2
<i>Locatable Database Findings</i>	4
<i>Waterwell Map</i>	6
<i>Report Summary of Locatable Sites</i>	7
<i>Environmental Records Definitions</i>	84

Target Property Summary

Dow Louisiana Operations West

LA 1

Plaquemine, Iberville Parish County, Louisiana 70764

USGS Quadrangle: **Addis, LA**

Target Property Geometry: **Area**

Target Property Longitude(s)/Latitude(s):

(-91.279931, 30.322695), (-91.279292, 30.322695), (-91.265115, 30.322851), (-91.258096, 30.319178),
(-91.258835, 30.318207), (-91.258096, 30.317846), (-91.258438, 30.317217), (-91.257603, 30.316764),
(-91.256038, 30.316930), (-91.255674, 30.317393), (-91.255052, 30.317050), (-91.254677, 30.317448),
(-91.253198, 30.316671), (-91.253294, 30.316449), (-91.254184, 30.315468), (-91.254827, 30.314784),
(-91.255009, 30.314349), (-91.255095, 30.313757), (-91.255041, 30.313368), (-91.254870, 30.313017),
(-91.254655, 30.312758), (-91.254248, 30.312406), (-91.253905, 30.312249), (-91.253391, 30.312101),
(-91.252834, 30.312082), (-91.252255, 30.312193), (-91.251644, 30.312406), (-91.250433, 30.309603),
(-91.249383, 30.309390), (-91.248343, 30.307040), (-91.246061, 30.306485), (-91.245073, 30.304094),
(-91.257506, 30.305698), (-91.263057, 30.308770), (-91.267044, 30.308604), (-91.267108, 30.312397),
(-91.280105, 30.312394), (-91.279931, 30.322695), (-91.279931, 30.322695)

County/Parish Covered:

Iberville (LA) , West Baton Rouge (LA)

Zipcode(s) Covered:

Addis LA: 70710

Plaquemine LA: 70764

State(s) Covered:

LA

*** Target property is located in Radon Zone 3.**

Zone 3 areas have a predicted average indoor radon screening level less than 2 pCi/L (picocuries per liter).

Disclaimer - The information provided in this report was obtained from a variety of public sources. GeoSearch cannot ensure and makes no warranty or representation as to the accuracy, reliability, quality, errors occurring from data conversion or the customer's interpretation of this report. This report was made by GeoSearch for exclusive use by its clients only. Therefore, this report may not contain sufficient information for other purposes or parties. GeoSearch and its partners, employees, officers And independent contractors cannot be held liable For actual, incidental, consequential, special or exemplary damages suffered by a customer resulting directly or indirectly from any information provided by GeoSearch.

Database Findings Summary

FEDERAL LISTING

<i>Database</i>	<i>Acronym</i>	<i>Locatable</i>	<i>Unlocatable</i>	<i>Search Radius (miles)</i>
UNITED STATES GEOLOGICAL SURVEY NATIONAL WATER INFORMATION SYSTEM	NWIS	10	0	0.5000
SUB-TOTAL		10	0	

Database Findings Summary

STATE (LA) LISTING

<i>Database</i>	<i>Acronym</i>	<i>Locatable</i>	<i>Unlocatable</i>	<i>Search Radius (miles)</i>
LOUISIANA WATER WELL REGISTRY	WW	65	0	0.5000
SUB-TOTAL		65	0	
TOTAL		75	0	

Locatable Database Findings

FEDERAL LISTING

Acronym	Search Radius (miles)	Target Property	1/8 Mile (> TP)	1/4 Mile (> 1/8)	1/2 Mile (> 1/4)	1 Mile (> 1/2)	> 1 Mile	Total
NWIS	0.5000		0	1	9	NS	NS	10
SUB-TOTAL			0	1	9	0	0	10

Locatable Database Findings

STATE (LA) LISTING

Acronym	Search Radius (miles)	Target Property	1/8 Mile (> TP)	1/4 Mile (> 1/8)	1/2 Mile (> 1/4)	1 Mile (> 1/2)	> 1 Mile	Total
WW	0.5000	6	17	4	38	NS	NS	65
SUB-TOTAL		6	17	4	38	0	0	65

TOTAL		6	17	5	47	0	0	75
--------------	--	---	----	---	----	---	---	----

NOTES:
NS = NOT SEARCHED

Waterwell Map

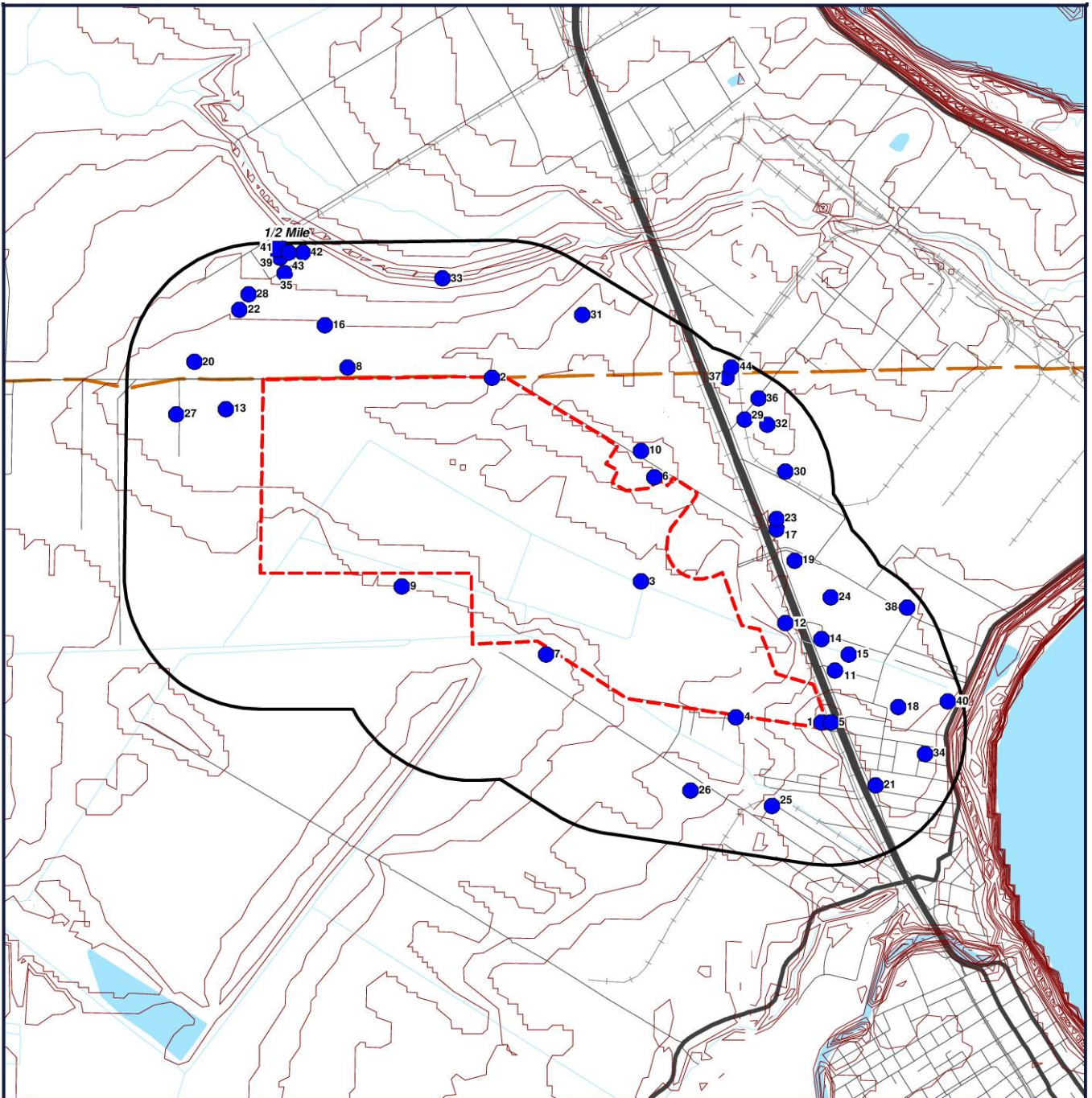

- Target Property (TP)
- WW
- NWIS

Dow Louisiana Operations West
LA 1
Plaquemine, Louisiana
70764

CONTOUR LINES REPRESENTED IN FEET

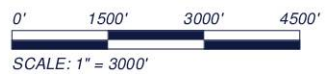

[Click here to access Satellite view](#)

GeoSearch www.geo-search.com 888-396-0042

Report Summary of Locatable Sites

Map ID#	Database Name	Site ID#	Distance From Site	Site Name	Address	City, Zip Code
1	WW	301816091144401	0.001 SE	DOW CHEMICAL		
2	WW	301922091155701	0.001 E	SHINTECH		
3	WW	301843091152401	0.001 SE	DOW CHEMICAL		
4	WW	301817091150301	0.01 SE	DOW CHEMICAL		
5	WW	301816091144201	0.02 SE	DOW CHEMICAL		
6	WW	301903091152101	0.02 E	DOW CHEMICAL		
7	WW	301829091154501	0.03 SE	DOW CHEMICAL COMPANY		
7	WW	301829091154502	0.03 SE	DOW CHEMICAL COMPANY		
7	WW	301829091154501	0.03 SE			
8	WW	301924091162901	0.05 E	WOOD, RICHARD		
9	WW	301842091161701	0.06 SE	DIAMOND PLASTIC		
10	WW	301908091152401	0.09 E	DOW CHEMICAL		
11	WW	301826091144106	0.1 SE	FERACHI OIL CO.		
11	WW	301826091144107	0.1 SE	FERACHI OIL CO.		
11	WW	301826091144108	0.1 SE	FERACHI OIL CO.		
11	WW	301826091144109	0.1 SE	FERACHI OIL CO.		
11	WW	301826091144110	0.1 SE	FERACHI OIL CO.		
11	WW	301826091144101	0.1 SE	FERACHI OIL CO		
11	WW	301826091144102	0.1 SE	FERACHI OIL CO		
11	WW	301826091144103	0.1 SE	FERACHI OIL CO		
11	WW	301826091144104	0.1 SE	FERACHI OIL CO		
11	WW	301826091144105	0.1 SE	FERACHI OIL CO		
12	WW	301835091145201	0.1 SE	DOW CHEMICAL		
13	WW	301916091165601	0.14 SW	CHAMPAIGNE, K		
14	WW	301832091144401	0.17 SE	BLANCHARD BLDG		
15	WW	301829091143801	0.18 SE	DOW CHEMICAL COMPANY		
16	NWIS	00731283	0.21 NE	WBR- 182		
16	WW	301932091163401	0.2 NE	CHANNEL 33		
17	WW	301853091145401	0.26 E	DOW CHEMICAL		
18	WW	301819091142702	0.27 SE	FERACHI OIL		
18	WW	301819091142701	0.27 SE	FERACHI OIL		
19	WW	301847091145001	0.27 E	DOW CHEMICAL		
20	WW	301925091170301	0.27 W	RIVET, LIN		
21	WW	301804091143201	0.27 SE	DOW CHEMICAL		
22	WW	301935091165302	0.28 N	RICHARDSON, SID		
23	WW	301855091145401	0.29 E	DOW CHEMICAL		
24	WW	301840091144202	0.3 E	FERACHI OIL		
24	WW	301840091144201	0.3 E	FERACHI OIL		
25	WW	301800091145501	0.32 SE	DOW CHEMICAL COMPANY		

Report Summary of Locatable Sites

25	WW	301800091145502	0.32 SE	DOW CHEMICAL COMPANY
25	WW	301800091145501	0.32 SE	
25	WW	301801091145501	0.3 SE	DOW CHEMICAL
26	WW	301803091151301	0.31 SE	LUKE, CYRIAC L
27	NWIS	00731170	0.33 W	IB- 310
27	WW	301915091170701	0.32 W	CHAMPANGE, C
28	WW	301938091165101	0.33 N	RICHARDSON, SID
29	NWIS	00731156	0.33 E	IB- 261
29	WW	301914091150101	0.33 E	DOW CHEMICAL
30	WW	301904091145202	0.34 E	DOW CHEMICAL
31	WW	301934091153702	0.35 E	SHINTECH
31	NWIS	00731290	0.35 E	WBR- 211
31	NWIS	00731291	0.36 E	WBR- 212
31	WW	301934091153701	0.35 E	SHINTECH
32	WW	301913091145603	0.37 E	DOW CHEMICAL
32	WW	301913091145601	0.37 E	DOW CHEMICAL
32	WW	301913091145602	0.37 E	DOW CHEMICAL
33	WW	301941091160801	0.37 NE	RICHARDSON CARB
34	WW	301810091142101	0.37 SE	DOW CHEMICAL
35	NWIS	00731339	0.41 N	WBR- 118
35	WW	301942091164301	0.39 N	RICHARDSON CARB
36	NWIS	00731184	0.43 E	IB- 260
36	WW	301918091145801	0.42 E	DOW CHEMICAL
37	WW	301922091150501	0.43 E	DOW CHEMICAL
38	WW	301838091142501	0.45 E	DOW CHEMICAL
38	WW	301838091142502	0.45 E	DOW CHEMICAL
38	WW	301837091142401	0.45 E	DOW CHEMICAL
39	WW	301946091164401	0.47 N	RICHARDSON CARB
39	NWIS	00731363	0.47 N	WBR- 117
39	WW	301945091164401	0.45 N	RICHARDSON CARB
40	WW	301820091141601	0.46 SE	DOW CHEMICAL
41	NWIS	00731367	0.48 N	WBR- 203
42	WW	301946091163901	0.47 N	RICHARDSON CARB
43	WW	301946091164201	0.47 N	RICHARDSON CARB
44	NWIS	00731222	0.48 E	WBR- 167
44	WW	301924091150401	0.47 E	AIR PRODUCTS

Louisiana Water Well Registry (WW)

MAP ID# 1

Distance from Property: 0.00 mi. SE

ID NUMBER: 301816091144401
LOCAL WELL: 6379Z
PARISH NUM: 047
OWNER NAME: DOW CHEMICAL
WELL USE: NOT REPORTED
USE DESCRIPTION: PIEZOMETER
DRILLER NAME: PROSONIC
WELL DEPTH: 240
WATER LEVEL: 15.76
YIELD: NOT REPORTED
HOLE DEPTH: 248
ELEVATION: 20
PLUGGED BY: NOT REPORTED
DATE PLUGGED: NOT REPORTED
DATE COMPLETED: 10/03
DRAWDOWN: NOT REPORTED
CASING DIAMETER: 2
SCREEN DIAMETER: 2
SCREEN INTERVAL: 235-240
GEOLOGIC UNIT: 112MRVA
QUAD NUM: 163C
WELL USE: 09S 010 12E
LATITUDE: 301816 LONGITUDE: 911444

[Back to Report Summary](#)

Louisiana Water Well Registry (WW)

MAP ID# 2

Distance from Property: 0.00 mi. E

ID NUMBER: 301922091155701
LOCAL WELL: 5896Z
PARISH NUM: 121
OWNER NAME: SHINTECH
WELL USE: PLUGGED
USE DESCRIPTION: PLUGGED AND ABANDONED INDUSTRIAL
DRILLER NAME: UNKNOWN
WELL DEPTH: 160
WATER LEVEL: 0.00
YIELD: NOT REPORTED
HOLE DEPTH: 0
ELEVATION: 15
PLUGGED BY: WALKER-HILL(CO)
DATE PLUGGED: 05/02
DATE COMPLETED: NOT REPORTED
DRAWDOWN: NOT REPORTED
CASING DIAMETER: 2
SCREEN DIAMETER: NOT REPORTED
SCREEN INTERVAL: NOT REPORTED
GEOLOGIC UNIT: 112MRVA
QUAD NUM: 164D
WELL USE: 09S 084 12E
LATITUDE: 301922 LONGITUDE: 911557

[Back to Report Summary](#)

Louisiana Water Well Registry (WW)

MAP ID# 3

Distance from Property: 0.00 mi. SE

ID NUMBER: 301843091152401
LOCAL WELL: 6193Z
PARISH NUM: 047
OWNER NAME: DOW CHEMICAL
WELL USE: PLUGGED
USE DESCRIPTION: PLUGGED AND ABANDONED IRRIGATION
DRILLER NAME: UNKNOWN
WELL DEPTH: 90
WATER LEVEL: 0.00
YIELD: NOT REPORTED
HOLE DEPTH: 0
ELEVATION: NOT REPORTED
PLUGGED BY: STAMM-SCHEELE
DATE PLUGGED: 08/98
DATE COMPLETED: NOT REPORTED
DRAWDOWN: NOT REPORTED
CASING DIAMETER: 4
SCREEN DIAMETER: NOT REPORTED
SCREEN INTERVAL: NOT REPORTED
GEOLOGIC UNIT: 112MRVA
QUAD NUM: 164D
WELL USE: 09S 086 12E
LATITUDE: 301843 LONGITUDE: 911524

[Back to Report Summary](#)

Louisiana Water Well Registry (WW)

MAP ID# 4

Distance from Property: 0.01 mi. SE

ID NUMBER: 301817091150301
LOCAL WELL: 6285Z
PARISH NUM: 047
OWNER NAME: DOW CHEMICAL
WELL USE: NOT REPORTED
USE DESCRIPTION: PIEZOMETER
DRILLER NAME: PROFESSIONAL-
WELL DEPTH: 114
WATER LEVEL: 0.00
YIELD: NOT REPORTED
HOLE DEPTH: 115
ELEVATION: 19
PLUGGED BY: NOT REPORTED
DATE PLUGGED: NOT REPORTED
DATE COMPLETED: 07/01
DRAWDOWN: NOT REPORTED
CASING DIAMETER: .5
SCREEN DIAMETER: 1.0
SCREEN INTERVAL: 111-114
GEOLOGIC UNIT: 112MRVA
QUAD NUM: 164D
WELL USE: 09S 010 12E
LATITUDE: 301817 LONGITUDE: 911503

[Back to Report Summary](#)

Louisiana Water Well Registry (WW)

MAP ID# 5

Distance from Property: 0.02 mi. SE

ID NUMBER: 301816091144201
LOCAL WELL: 6284Z
PARISH NUM: 047
OWNER NAME: DOW CHEMICAL
WELL USE: NOT REPORTED
USE DESCRIPTION: PIEZOMETER
DRILLER NAME: PROFESSIONAL-
WELL DEPTH: 115
WATER LEVEL: 0.00
YIELD: NOT REPORTED
HOLE DEPTH: 115
ELEVATION: 19
PLUGGED BY: NOT REPORTED
DATE PLUGGED: NOT REPORTED
DATE COMPLETED: 07/01
DRAWDOWN: NOT REPORTED
CASING DIAMETER: .5
SCREEN DIAMETER: 1.0
SCREEN INTERVAL: 112-115
GEOLOGIC UNIT: 112MRVA
QUAD NUM: 163C
WELL USE: 09S 010 12E
LATITUDE: 301816 LONGITUDE: 911442

[Back to Report Summary](#)

Louisiana Water Well Registry (WW)

MAP ID# 6

Distance from Property: 0.02 mi. E

ID NUMBER: 301903091152101
LOCAL WELL: 5294Z
PARISH NUM: 047
OWNER NAME: DOW CHEMICAL
WELL USE: PLUGGED
USE DESCRIPTION: PLUGGED AND ABANDONED DOMESTIC
DRILLER NAME: UNKNOWN
WELL DEPTH: 176
WATER LEVEL: 0.00
YIELD: NOT REPORTED
HOLE DEPTH: 0
ELEVATION: 17
PLUGGED BY: EXPLORATION
DATE PLUGGED: 10/92
DATE COMPLETED: NOT REPORTED
DRAWDOWN: NOT REPORTED
CASING DIAMETER: 2
SCREEN DIAMETER: NOT REPORTED
SCREEN INTERVAL: NOT REPORTED
GEOLOGIC UNIT: 112MRVA
QUAD NUM: NOT REPORTED
WELL USE: 09S 087 12E
LATITUDE: 301903 LONGITUDE: 911521

[Back to Report Summary](#)

Louisiana Water Well Registry (WW)

MAP ID# 7

Distance from Property: 0.03 mi. SE

ID NUMBER: 301829091154501
LOCAL WELL: 6616Z
PARISH NUM: 047
OWNER NAME: DOW CHEMICAL COMPANY
WELL USE: NOT REPORTED
USE DESCRIPTION: MONITOR
DRILLER NAME: WALKER-HILL ENVIRONMENTAL, INC.
WELL DEPTH: 134
WATER LEVEL: NOT REPORTED
YIELD: NOT REPORTED
HOLE DEPTH: 134
ELEVATION: 0010
PLUGGED BY: NOT REPORTED
DATE PLUGGED: NOT REPORTED
DATE COMPLETED: 10/31/12
DRAWDOWN: NOT REPORTED
CASING DIAMETER: 2
SCREEN DIAMETER: 2
SCREEN INTERVAL: NOT REPORTED
GEOLOGIC UNIT: 112MRVA
QUAD NUM: 164D
WELL USE: 09S 084 12E
LATITUDE: 301829 LONGITUDE: 911545

[Back to Report Summary](#)

Louisiana Water Well Registry (WW)

MAP ID# 7

Distance from Property: 0.03 mi. SE

ID NUMBER: 301829091154502
LOCAL WELL: 6618Z
PARISH NUM: 047
OWNER NAME: DOW CHEMICAL COMPANY
WELL USE: NOT REPORTED
USE DESCRIPTION: MONITOR
DRILLER NAME: WALKER-HILL ENVIRONMENTAL, INC.
WELL DEPTH: 194
WATER LEVEL: NOT REPORTED
YIELD: NOT REPORTED
HOLE DEPTH: 196
ELEVATION: 0010
PLUGGED BY: NOT REPORTED
DATE PLUGGED: NOT REPORTED
DATE COMPLETED: 10/31/12
DRAWDOWN: NOT REPORTED
CASING DIAMETER: 2
SCREEN DIAMETER: 2
SCREEN INTERVAL: NOT REPORTED
GEOLOGIC UNIT: 112MRVA
QUAD NUM: 164D
WELL USE: 09S 084 12E
LATITUDE: 301829 LONGITUDE: 911545

[Back to Report Summary](#)

Louisiana Water Well Registry (WW)

MAP ID# 7

Distance from Property: 0.03 mi. SE

ID NUMBER: 301829091154501
LOCAL WELL: 6616Z
PARISH NUM: 047
OWNER NAME: DOW CHEMICAL COMPANY
WELL USE: NOT REPORTED
USE DESCRIPTION: MONITOR
DRILLER NAME: WALKER-HILL ENVIRONMENTAL, INC.
WELL DEPTH: 134
WATER LEVEL: NOT REPORTED
YIELD: NOT REPORTED
HOLE DEPTH: 134
ELEVATION: 0010
PLUGGED BY: NOT REPORTED
DATE PLUGGED: NOT REPORTED
DATE COMPLETED: 10/31/12
DRAWDOWN: NOT REPORTED
CASING DIAMETER: 2
SCREEN DIAMETER: 2
SCREEN INTERVAL: NOT REPORTED
GEOLOGIC UNIT: 112MRVA
QUAD NUM: 164D
WELL USE: 09S 084 12E
LATITUDE: 301829 LONGITUDE: 911545

[Back to Report Summary](#)

Louisiana Water Well Registry (WW)

MAP ID# 8

Distance from Property: 0.05 mi. E

ID NUMBER: 301924091162901
LOCAL WELL: 5267Z
PARISH NUM: 047
OWNER NAME: WOOD, RICHARD
WELL USE: NOT REPORTED
USE DESCRIPTION: DOMESTIC
DRILLER NAME: SENECA
WELL DEPTH: 150
WATER LEVEL: 1.00
YIELD: NOT REPORTED
HOLE DEPTH: 150
ELEVATION: 15
PLUGGED BY: NOT REPORTED
DATE PLUGGED: NOT REPORTED
DATE COMPLETED: 06/87
DRAWDOWN: NOT REPORTED
CASING DIAMETER: 2
SCREEN DIAMETER: 2
SCREEN INTERVAL: 140-150
GEOLOGIC UNIT: 112MRVA
QUAD NUM: 164D
WELL USE: 08S 076 12E
LATITUDE: 301924 LONGITUDE: 911629

[Back to Report Summary](#)

Louisiana Water Well Registry (WW)

MAP ID# 9

Distance from Property: 0.06 mi. SE

ID NUMBER: 301842091161701
LOCAL WELL: 6311Z
PARISH NUM: 047
OWNER NAME: DIAMOND PLASTIC
WELL USE: OTHER
USE DESCRIPTION: INDUSTRIAL
DRILLER NAME: WALKER-HILL(CO)
WELL DEPTH: 160
WATER LEVEL: 8.00
YIELD: 40
HOLE DEPTH: 160
ELEVATION: 15
PLUGGED BY: NOT REPORTED
DATE PLUGGED: NOT REPORTED
DATE COMPLETED: 10/01
DRAWDOWN: 18
CASING DIAMETER: 4
SCREEN DIAMETER: 4
SCREEN INTERVAL: 140-160
GEOLOGIC UNIT: 00000000
QUAD NUM: 164D
WELL USE: 09S 051 12E
LATITUDE: 301842 LONGITUDE: 911617

[Back to Report Summary](#)

Louisiana Water Well Registry (WW)

MAP ID# 10

Distance from Property: 0.09 mi. E

ID NUMBER: 301908091152401
LOCAL WELL: 6166Z
PARISH NUM: 047
OWNER NAME: DOW CHEMICAL
WELL USE: PLUGGED
USE DESCRIPTION: PLUGGED AND ABANDONED DOMESTIC
DRILLER NAME: UNKNOWN
WELL DEPTH: 180
WATER LEVEL: 0.00
YIELD: NOT REPORTED
HOLE DEPTH: 0
ELEVATION: NOT REPORTED
PLUGGED BY: STAMM-SCHEELE
DATE PLUGGED: 08/98
DATE COMPLETED: NOT REPORTED
DRAWDOWN: NOT REPORTED
CASING DIAMETER: 2
SCREEN DIAMETER: NOT REPORTED
SCREEN INTERVAL: NOT REPORTED
GEOLOGIC UNIT: 112MRVA
QUAD NUM: 164D
WELL USE: 09S 087 12E
LATITUDE: 301908 LONGITUDE: 911524

[Back to Report Summary](#)

Louisiana Water Well Registry (WW)

MAP ID# 11

Distance from Property: 0.10 mi. SE

ID NUMBER: 301826091144106
LOCAL WELL: 6518Z
PARISH NUM: 047
OWNER NAME: FERACHI OIL CO.
WELL USE: PLUGGED
USE DESCRIPTION: PLUGGED AND ABANDONED MONITOR
DRILLER NAME: SINGLEY
WELL DEPTH: 15
WATER LEVEL: 7.00
YIELD: NOT REPORTED
HOLE DEPTH: 15
ELEVATION: 24
PLUGGED BY: SAMPLE
DATE PLUGGED: 04/10
DATE COMPLETED: 07/09
DRAWDOWN: NOT REPORTED
CASING DIAMETER: 2
SCREEN DIAMETER: 2
SCREEN INTERVAL: 5-15
GEOLOGIC UNIT: 00000000
QUAD NUM: 163C
WELL USE: 08S 010 12E
LATITUDE: 301826 LONGITUDE: 911441

[Back to Report Summary](#)

Louisiana Water Well Registry (WW)

MAP ID# 11

Distance from Property: 0.10 mi. SE

ID NUMBER: 301826091144107
LOCAL WELL: 6519Z
PARISH NUM: 047
OWNER NAME: FERACHI OIL CO.
WELL USE: PLUGGED
USE DESCRIPTION: PLUGGED AND ABANDONED MONITOR
DRILLER NAME: SINGLEY
WELL DEPTH: 15
WATER LEVEL: 5.00
YIELD: NOT REPORTED
HOLE DEPTH: 15
ELEVATION: 24
PLUGGED BY: SAMPLE
DATE PLUGGED: 04/10
DATE COMPLETED: 07/09
DRAWDOWN: NOT REPORTED
CASING DIAMETER: 2
SCREEN DIAMETER: 2
SCREEN INTERVAL: 5-15
GEOLOGIC UNIT: 00000000
QUAD NUM: 163C
WELL USE: 08S 010 12E
LATITUDE: 301826 LONGITUDE: 911441

[Back to Report Summary](#)

Louisiana Water Well Registry (WW)

MAP ID# 11

Distance from Property: 0.10 mi. SE

ID NUMBER: 301826091144108
LOCAL WELL: 6520Z
PARISH NUM: 047
OWNER NAME: FERACHI OIL CO.
WELL USE: PLUGGED
USE DESCRIPTION: PLUGGED AND ABANDONED MONITOR
DRILLER NAME: SINGLEY
WELL DEPTH: 15
WATER LEVEL: 5.00
YIELD: NOT REPORTED
HOLE DEPTH: 15
ELEVATION: 24
PLUGGED BY: SAMPLE
DATE PLUGGED: 04/10
DATE COMPLETED: 07/09
DRAWDOWN: NOT REPORTED
CASING DIAMETER: 2
SCREEN DIAMETER: 2
SCREEN INTERVAL: 5-15
GEOLOGIC UNIT: 00000000
QUAD NUM: 163C
WELL USE: 08S 010 12E
LATITUDE: 301826 LONGITUDE: 911441

[Back to Report Summary](#)

Louisiana Water Well Registry (WW)

MAP ID# 11

Distance from Property: 0.10 mi. SE

ID NUMBER: 301826091144109
LOCAL WELL: 6521Z
PARISH NUM: 047
OWNER NAME: FERACHI OIL CO.
WELL USE: PLUGGED
USE DESCRIPTION: PLUGGED AND ABANDONED MONITOR
DRILLER NAME: SINGLEY
WELL DEPTH: 15
WATER LEVEL: 5.00
YIELD: NOT REPORTED
HOLE DEPTH: 15
ELEVATION: 24
PLUGGED BY: SAMPLE
DATE PLUGGED: 04/10
DATE COMPLETED: 07/09
DRAWDOWN: NOT REPORTED
CASING DIAMETER: 2
SCREEN DIAMETER: 2
SCREEN INTERVAL: 5-15
GEOLOGIC UNIT: 00000000
QUAD NUM: 163C
WELL USE: 08S 010 12E
LATITUDE: 301826 LONGITUDE: 911441

[Back to Report Summary](#)

Louisiana Water Well Registry (WW)

MAP ID# 11

Distance from Property: 0.10 mi. SE

ID NUMBER: 301826091144110
LOCAL WELL: 6522Z
PARISH NUM: 047
OWNER NAME: FERACHI OIL CO.
WELL USE: PLUGGED
USE DESCRIPTION: PLUGGED AND ABANDONED MONITOR
DRILLER NAME: SINGLEY
WELL DEPTH: 15
WATER LEVEL: 5.00
YIELD: NOT REPORTED
HOLE DEPTH: 15
ELEVATION: 24
PLUGGED BY: SAMPLE
DATE PLUGGED: 04/10
DATE COMPLETED: 07/09
DRAWDOWN: NOT REPORTED
CASING DIAMETER: 2
SCREEN DIAMETER: 2
SCREEN INTERVAL: 5-15
GEOLOGIC UNIT: 00000000
QUAD NUM: 163C
WELL USE: 08S 010 12E
LATITUDE: 301826 LONGITUDE: 911441

[Back to Report Summary](#)

Louisiana Water Well Registry (WW)

MAP ID# 11

Distance from Property: 0.10 mi. SE

ID NUMBER: 301826091144101
LOCAL WELL: 6508Z
PARISH NUM: 047
OWNER NAME: FERACHI OIL CO
WELL USE: PLUGGED
USE DESCRIPTION: PLUGGED AND ABANDONED MONITOR
DRILLER NAME: SINGLEY
WELL DEPTH: 12
WATER LEVEL: 3.08
YIELD: NOT REPORTED
HOLE DEPTH: 12
ELEVATION: 24
PLUGGED BY: SAMPLE
DATE PLUGGED: 04/10
DATE COMPLETED: 03/09
DRAWDOWN: NOT REPORTED
CASING DIAMETER: 2
SCREEN DIAMETER: 2
SCREEN INTERVAL: 2-10
GEOLOGIC UNIT: 00000000
QUAD NUM: 163C
WELL USE: 08S 010 12E
LATITUDE: 301826 LONGITUDE: 911441

[Back to Report Summary](#)

Louisiana Water Well Registry (WW)

MAP ID# 11

Distance from Property: 0.10 mi. SE

ID NUMBER: 301826091144102
LOCAL WELL: 6509Z
PARISH NUM: 047
OWNER NAME: FERACHI OIL CO
WELL USE: PLUGGED
USE DESCRIPTION: PLUGGED AND ABANDONED MONITOR
DRILLER NAME: SINGLEY
WELL DEPTH: 12
WATER LEVEL: 2.61
YIELD: NOT REPORTED
HOLE DEPTH: 12
ELEVATION: 24
PLUGGED BY: SAMPLE
DATE PLUGGED: 04/10
DATE COMPLETED: 03/09
DRAWDOWN: NOT REPORTED
CASING DIAMETER: 2
SCREEN DIAMETER: 2
SCREEN INTERVAL: 2-10
GEOLOGIC UNIT: 00000000
QUAD NUM: 163C
WELL USE: 08S 010 12E
LATITUDE: 301826 LONGITUDE: 911441

[Back to Report Summary](#)

Louisiana Water Well Registry (WW)

MAP ID# 11

Distance from Property: 0.10 mi. SE

ID NUMBER: 301826091144103
LOCAL WELL: 6510Z
PARISH NUM: 047
OWNER NAME: FERACHI OIL CO
WELL USE: PLUGGED
USE DESCRIPTION: PLUGGED AND ABANDONED MONITOR
DRILLER NAME: SINGLEY
WELL DEPTH: 12
WATER LEVEL: 2.78
YIELD: NOT REPORTED
HOLE DEPTH: 12
ELEVATION: 24
PLUGGED BY: SAMPLE
DATE PLUGGED: 04/10
DATE COMPLETED: 03/09
DRAWDOWN: NOT REPORTED
CASING DIAMETER: 2
SCREEN DIAMETER: 2
SCREEN INTERVAL: 2-10
GEOLOGIC UNIT: 00000000
QUAD NUM: 163C
WELL USE: 08S 010 12E
LATITUDE: 301826 LONGITUDE: 911441

[Back to Report Summary](#)

Louisiana Water Well Registry (WW)

MAP ID# 11

Distance from Property: 0.10 mi. SE

ID NUMBER: 301826091144104
LOCAL WELL: 6511Z
PARISH NUM: 047
OWNER NAME: FERACHI OIL CO
WELL USE: PLUGGED
USE DESCRIPTION: PLUGGED AND ABANDONED MONITOR
DRILLER NAME: SINGLEY
WELL DEPTH: 12
WATER LEVEL: 3.15
YIELD: NOT REPORTED
HOLE DEPTH: 12
ELEVATION: 24
PLUGGED BY: SAMPLE
DATE PLUGGED: 04/10
DATE COMPLETED: 03/09
DRAWDOWN: NOT REPORTED
CASING DIAMETER: 2
SCREEN DIAMETER: 2
SCREEN INTERVAL: 2-10
GEOLOGIC UNIT: 00000000
QUAD NUM: 163C
WELL USE: 08S 010 12E
LATITUDE: 301826 LONGITUDE: 911441

[Back to Report Summary](#)

Louisiana Water Well Registry (WW)

MAP ID# 11

Distance from Property: 0.10 mi. SE

ID NUMBER: 301826091144105
LOCAL WELL: 6512Z
PARISH NUM: 047
OWNER NAME: FERACHI OIL CO
WELL USE: PLUGGED
USE DESCRIPTION: PLUGGED AND ABANDONED MONITOR
DRILLER NAME: SINGLEY
WELL DEPTH: 12
WATER LEVEL: 2.79
YIELD: NOT REPORTED
HOLE DEPTH: 12
ELEVATION: 24
PLUGGED BY: SAMPLE
DATE PLUGGED: 04/10
DATE COMPLETED: 03/09
DRAWDOWN: NOT REPORTED
CASING DIAMETER: 2
SCREEN DIAMETER: 2
SCREEN INTERVAL: 2-10
GEOLOGIC UNIT: 00000000
QUAD NUM: 163C
WELL USE: 08S 010 12E
LATITUDE: 301826 LONGITUDE: 911441

[Back to Report Summary](#)

Louisiana Water Well Registry (WW)

MAP ID# 12

Distance from Property: 0.10 mi. SE

ID NUMBER: 301835091145201
LOCAL WELL: 6283Z
PARISH NUM: 047
OWNER NAME: DOW CHEMICAL
WELL USE: NOT REPORTED
USE DESCRIPTION: PIEZOMETER
DRILLER NAME: PROFESSIONAL-
WELL DEPTH: 115
WATER LEVEL: 0.00
YIELD: NOT REPORTED
HOLE DEPTH: 115
ELEVATION: 19
PLUGGED BY: NOT REPORTED
DATE PLUGGED: NOT REPORTED
DATE COMPLETED: 07/01
DRAWDOWN: NOT REPORTED
CASING DIAMETER: .5
SCREEN DIAMETER: 1.0
SCREEN INTERVAL: 112-115
GEOLOGIC UNIT: 112MRVA
QUAD NUM: 163C
WELL USE: 09S 010 12E
LATITUDE: 301835 LONGITUDE: 911452

[Back to Report Summary](#)

Louisiana Water Well Registry (WW)

MAP ID# 13

Distance from Property: 0.14 mi. SW

ID NUMBER: 301916091165601
LOCAL WELL: 6165Z
PARISH NUM: 047
OWNER NAME: CHAMPAIGNE, K
WELL USE: NOT REPORTED
USE DESCRIPTION: DOMESTIC
DRILLER NAME: GURGANUS, J. R.
WELL DEPTH: 190
WATER LEVEL: 4.00
YIELD: NOT REPORTED
HOLE DEPTH: 190
ELEVATION: 15
PLUGGED BY: NOT REPORTED
DATE PLUGGED: NOT REPORTED
DATE COMPLETED: 04/98
DRAWDOWN: NOT REPORTED
CASING DIAMETER: 4
SCREEN DIAMETER: 4
SCREEN INTERVAL: 175-190
GEOLOGIC UNIT: 112MRVA
QUAD NUM: 164D
WELL USE: 08S 061 12E
LATITUDE: 301916 LONGITUDE: 911656

[Back to Report Summary](#)

Louisiana Water Well Registry (WW)

MAP ID# 14

Distance from Property: 0.17 mi. SE

ID NUMBER: 301832091144401
LOCAL WELL: 5395Z
PARISH NUM: 047
OWNER NAME: BLANCHARD BLDG
WELL USE: SUPPLY WELL
USE DESCRIPTION: HEAT PUMP SUPPLY
DRILLER NAME: ECONOMY
WELL DEPTH: 165
WATER LEVEL: 9.00
YIELD: NOT REPORTED
HOLE DEPTH: 165
ELEVATION: 20
PLUGGED BY: NOT REPORTED
DATE PLUGGED: NOT REPORTED
DATE COMPLETED: 12/87
DRAWDOWN: NOT REPORTED
CASING DIAMETER: 4
SCREEN DIAMETER: 4
SCREEN INTERVAL: 145-165
GEOLOGIC UNIT: 112MRVA
QUAD NUM: 163C
WELL USE: 09S 010 12E
LATITUDE: 301832 LONGITUDE: 911444

[Back to Report Summary](#)

Louisiana Water Well Registry (WW)

MAP ID# 15

Distance from Property: 0.18 mi. SE

ID NUMBER: 301829091143801
LOCAL WELL: 6619Z
PARISH NUM: 047
OWNER NAME: DOW CHEMICAL COMPANY
WELL USE: NOT REPORTED
USE DESCRIPTION: MONITOR
DRILLER NAME: WALKER-HILL ENVIRONMENTAL, INC.
WELL DEPTH: 181
WATER LEVEL: NOT REPORTED
YIELD: NOT REPORTED
HOLE DEPTH: 181
ELEVATION: 0020
PLUGGED BY: NOT REPORTED
DATE PLUGGED: NOT REPORTED
DATE COMPLETED: 11/1/12
DRAWDOWN: NOT REPORTED
CASING DIAMETER: 2
SCREEN DIAMETER: 2
SCREEN INTERVAL: NOT REPORTED
GEOLOGIC UNIT: 112MRVA
QUAD NUM: 163C
WELL USE: 09S 010 12E
LATITUDE: 301829 LONGITUDE: 911438

[Back to Report Summary](#)

**United States Geological Survey National Water Information System
(NWIS)**

MAP ID# 16

Distance from Property: 0.21 mi. NE

REPORTING AGENCY: **US GEOLOGICAL SURVEY**

SITE NUMBER: **30193209**

STATION NAME: **WBR- 182**

SITE TYPE: **WELL**

LATITUDE: **30.325749470** LONGITUDE: **-91.276219800**

DATE DRILLED: **1987-03-12**

WELL DEPTH: **150.**

HOLE DEPTH: **150.**

LOCAL AQUIFER: **MISSISSIPPI RIVER VALLEY ALLUVIAL AQUIFERS**

[Back to Report Summary](#)

Louisiana Water Well Registry (WW)

MAP ID# 16

Distance from Property: 0.20 mi. NE

ID NUMBER: 301932091163401
LOCAL WELL: 182
PARISH NUM: 121
OWNER NAME: CHANNEL 33
WELL USE: COMMERCIAL
USE DESCRIPTION: COMMERCIAL PUBLIC SUPPLY
DRILLER NAME: ECONOMY
WELL DEPTH: 150
WATER LEVEL: 1.00
YIELD: 35
HOLE DEPTH: 150
ELEVATION: 14
PLUGGED BY: NOT REPORTED
DATE PLUGGED: NOT REPORTED
DATE COMPLETED: 03/87
DRAWDOWN: NOT REPORTED
CASING DIAMETER: 2
SCREEN DIAMETER: 2
SCREEN INTERVAL: 140-150
GEOLOGIC UNIT: 112MRVA
QUAD NUM: 164
WELL USE: 08S 076 12E
LATITUDE: 301932 LONGITUDE: 911634

[Back to Report Summary](#)

Louisiana Water Well Registry (WW)

MAP ID# 17

Distance from Property: 0.26 mi. E

ID NUMBER: 301853091145401
LOCAL WELL: 6282Z
PARISH NUM: 047
OWNER NAME: DOW CHEMICAL
WELL USE: NOT REPORTED
USE DESCRIPTION: PIEZOMETER
DRILLER NAME: PROFESSIONAL-
WELL DEPTH: 115
WATER LEVEL: 0.00
YIELD: NOT REPORTED
HOLE DEPTH: 115
ELEVATION: 17
PLUGGED BY: NOT REPORTED
DATE PLUGGED: NOT REPORTED
DATE COMPLETED: 07/01
DRAWDOWN: NOT REPORTED
CASING DIAMETER: .5
SCREEN DIAMETER: 1.0
SCREEN INTERVAL: 112-115
GEOLOGIC UNIT: 112MRVA
QUAD NUM: 163C
WELL USE: 09S 009 12E
LATITUDE: 301853 LONGITUDE: 911454

[Back to Report Summary](#)

Louisiana Water Well Registry (WW)

MAP ID# 18

Distance from Property: 0.27 mi. SE

ID NUMBER: 301819091142702
LOCAL WELL: 5222Z
PARISH NUM: 047
OWNER NAME: FERACHI OIL
WELL USE: NOT REPORTED
USE DESCRIPTION: MONITOR
DRILLER NAME: CAPOZZOLI
WELL DEPTH: 9
WATER LEVEL: 0.00
YIELD: NOT REPORTED
HOLE DEPTH: 9
ELEVATION: NOT REPORTED
PLUGGED BY: NOT REPORTED
DATE PLUGGED: NOT REPORTED
DATE COMPLETED: 09/86
DRAWDOWN: NOT REPORTED
CASING DIAMETER: 3
SCREEN DIAMETER: 3
SCREEN INTERVAL: 4-9
GEOLOGIC UNIT: 112MRVAC
QUAD NUM: NOT REPORTED
WELL USE: 09S 011 12E
LATITUDE: 301819 LONGITUDE: 911427

[Back to Report Summary](#)

Louisiana Water Well Registry (WW)

MAP ID# 18

Distance from Property: 0.27 mi. SE

ID NUMBER: 301819091142701
LOCAL WELL: 5221Z
PARISH NUM: 047
OWNER NAME: FERACHI OIL
WELL USE: NOT REPORTED
USE DESCRIPTION: MONITOR
DRILLER NAME: CAPOZZOLI
WELL DEPTH: 9
WATER LEVEL: 0.00
YIELD: NOT REPORTED
HOLE DEPTH: 9
ELEVATION: NOT REPORTED
PLUGGED BY: NOT REPORTED
DATE PLUGGED: NOT REPORTED
DATE COMPLETED: 09/86
DRAWDOWN: NOT REPORTED
CASING DIAMETER: 3
SCREEN DIAMETER: 3
SCREEN INTERVAL: 4-9
GEOLOGIC UNIT: 112MRVAC
QUAD NUM: NOT REPORTED
WELL USE: 09S 011 12E
LATITUDE: 301819 LONGITUDE: 911427

[Back to Report Summary](#)

Louisiana Water Well Registry (WW)

MAP ID# 19

Distance from Property: 0.27 mi. E

ID NUMBER: 301847091145001
LOCAL WELL: 5935Z
PARISH NUM: 047
OWNER NAME: DOW CHEMICAL
WELL USE: PLUGGED
USE DESCRIPTION: PLUGGED AND ABANDONED DOMESTIC
DRILLER NAME: UNKNOWN
WELL DEPTH: 215
WATER LEVEL: 0.00
YIELD: NOT REPORTED
HOLE DEPTH: 0
ELEVATION: NOT REPORTED
PLUGGED BY: STAMM-SCHEELE
DATE PLUGGED: 10/94
DATE COMPLETED: NOT REPORTED
DRAWDOWN: NOT REPORTED
CASING DIAMETER: 2X1.50
SCREEN DIAMETER: 1.50
SCREEN INTERVAL: 205-215
GEOLOGIC UNIT: 112MRVA
QUAD NUM: 163
WELL USE: 09S 009 12E
LATITUDE: 301847 LONGITUDE: 911450

[Back to Report Summary](#)

Louisiana Water Well Registry (WW)

MAP ID# 20

Distance from Property: 0.27 mi. W

ID NUMBER: 301925091170301
LOCAL WELL: 5863Z
PARISH NUM: 121
OWNER NAME: RIVET, LIN
WELL USE: NOT REPORTED
USE DESCRIPTION: DOMESTIC
DRILLER NAME: GURGANUS, J. R.
WELL DEPTH: 170
WATER LEVEL: 2.00
YIELD: NOT REPORTED
HOLE DEPTH: 170
ELEVATION: 15
PLUGGED BY: NOT REPORTED
DATE PLUGGED: NOT REPORTED
DATE COMPLETED: 06/98
DRAWDOWN: NOT REPORTED
CASING DIAMETER: 2
SCREEN DIAMETER: 2
SCREEN INTERVAL: 160-170
GEOLOGIC UNIT: 112MRVA
QUAD NUM: 164D
WELL USE: 08S 083 12E
LATITUDE: 301925 LONGITUDE: 911703

[Back to Report Summary](#)

Louisiana Water Well Registry (WW)

MAP ID# 21

Distance from Property: 0.27 mi. SE

ID NUMBER: 301804091143201
LOCAL WELL: 6324Z
PARISH NUM: 047
OWNER NAME: DOW CHEMICAL
WELL USE: PLUGGED
USE DESCRIPTION: PLUGGED AND ABANDONED PIEZOMETER
DRILLER NAME: PROFESSIONAL-
WELL DEPTH: 122
WATER LEVEL: 14.00
YIELD: NOT REPORTED
HOLE DEPTH: 125
ELEVATION: 22
PLUGGED BY: BOART (AL)
DATE PLUGGED: 06/05
DATE COMPLETED: 07/02
DRAWDOWN: NOT REPORTED
CASING DIAMETER: 0.75
SCREEN DIAMETER: 0.75
SCREEN INTERVAL: 119-122
GEOLOGIC UNIT: 112MRVA
QUAD NUM: 163C
WELL USE: 09S 011 12E
LATITUDE: 301804 LONGITUDE: 911432

[Back to Report Summary](#)

Louisiana Water Well Registry (WW)

MAP ID# 22

Distance from Property: 0.28 mi. N

ID NUMBER: 301935091165302
LOCAL WELL: 5986Z
PARISH NUM: 121
OWNER NAME: RICHARDSON, SID
WELL USE: NOT REPORTED
USE DESCRIPTION: MONITOR
DRILLER NAME: WALKER-HILL(CO)
WELL DEPTH: 20
WATER LEVEL: 7.80
YIELD: NOT REPORTED
HOLE DEPTH: 22
ELEVATION: 14
PLUGGED BY: NOT REPORTED
DATE PLUGGED: NOT REPORTED
DATE COMPLETED: 11/07
DRAWDOWN: NOT REPORTED
CASING DIAMETER: 2
SCREEN DIAMETER: 2
SCREEN INTERVAL: 15-20
GEOLOGIC UNIT: 00000000
QUAD NUM: 164D
WELL USE: 08S 075 12E
LATITUDE: 301935 LONGITUDE: 911653

[Back to Report Summary](#)

Louisiana Water Well Registry (WW)

MAP ID# 23

Distance from Property: 0.29 mi. E

ID NUMBER: 301855091145401
LOCAL WELL: 5896Z
PARISH NUM: 047
OWNER NAME: DOW CHEMICAL
WELL USE: PLUGGED
USE DESCRIPTION: PLUGGED AND ABANDONED MONITOR
DRILLER NAME: UNKNOWN
WELL DEPTH: 178
WATER LEVEL: 0.00
YIELD: NOT REPORTED
HOLE DEPTH: 0
ELEVATION: 20
PLUGGED BY: STAMM-SCHEELE
DATE PLUGGED: 11/99
DATE COMPLETED: NOT REPORTED
DRAWDOWN: NOT REPORTED
CASING DIAMETER: 2
SCREEN DIAMETER: NOT REPORTED
SCREEN INTERVAL: NOT REPORTED
GEOLOGIC UNIT: 112MRVA
QUAD NUM: 163C
WELL USE: 09S 009 12E
LATITUDE: 301855 LONGITUDE: 911454

[Back to Report Summary](#)

Louisiana Water Well Registry (WW)

MAP ID# 24

Distance from Property: 0.30 mi. E

ID NUMBER: 301840091144202
LOCAL WELL: 5220Z
PARISH NUM: 047
OWNER NAME: FERACHI OIL
WELL USE: NOT REPORTED
USE DESCRIPTION: MONITOR
DRILLER NAME: CAPOZZOLI
WELL DEPTH: 13
WATER LEVEL: 0.00
YIELD: NOT REPORTED
HOLE DEPTH: 13
ELEVATION: NOT REPORTED
PLUGGED BY: NOT REPORTED
DATE PLUGGED: NOT REPORTED
DATE COMPLETED: 09/86
DRAWDOWN: NOT REPORTED
CASING DIAMETER: 3
SCREEN DIAMETER: 3
SCREEN INTERVAL: 8-13
GEOLOGIC UNIT: 112MRVAC
QUAD NUM: NOT REPORTED
WELL USE: 09S 010 12E
LATITUDE: 301840 LONGITUDE: 911442

[Back to Report Summary](#)

Louisiana Water Well Registry (WW)

MAP ID# 24

Distance from Property: 0.30 mi. E

ID NUMBER: 301840091144201
LOCAL WELL: 5219Z
PARISH NUM: 047
OWNER NAME: FERACHI OIL
WELL USE: NOT REPORTED
USE DESCRIPTION: MONITOR
DRILLER NAME: CAPOZZOLI
WELL DEPTH: 13
WATER LEVEL: 0.00
YIELD: NOT REPORTED
HOLE DEPTH: 13
ELEVATION: NOT REPORTED
PLUGGED BY: NOT REPORTED
DATE PLUGGED: NOT REPORTED
DATE COMPLETED: 09/86
DRAWDOWN: NOT REPORTED
CASING DIAMETER: 3
SCREEN DIAMETER: 3
SCREEN INTERVAL: 8-13
GEOLOGIC UNIT: 112MRVAC
QUAD NUM: NOT REPORTED
WELL USE: 09S 010 12E
LATITUDE: 301840 LONGITUDE: 911442

[Back to Report Summary](#)

Louisiana Water Well Registry (WW)

MAP ID# 25

Distance from Property: 0.32 mi. SE

ID NUMBER: 301800091145501
LOCAL WELL: 6614Z
PARISH NUM: 047
OWNER NAME: DOW CHEMICAL COMPANY
WELL USE: NOT REPORTED
USE DESCRIPTION: MONITOR
DRILLER NAME: WALKER-HILL ENVIRONMENTAL, INC.
WELL DEPTH: 171
WATER LEVEL: NOT REPORTED
YIELD: NOT REPORTED
HOLE DEPTH: 171
ELEVATION: 0020
PLUGGED BY: NOT REPORTED
DATE PLUGGED: NOT REPORTED
DATE COMPLETED: 10/17/12
DRAWDOWN: NOT REPORTED
CASING DIAMETER: 2
SCREEN DIAMETER: 2
SCREEN INTERVAL: NOT REPORTED
GEOLOGIC UNIT: 112MRVA
QUAD NUM: 163C
WELL USE: 09S 047 12E
LATITUDE: 301800 LONGITUDE: 911455

[Back to Report Summary](#)

Louisiana Water Well Registry (WW)

MAP ID# 25

Distance from Property: 0.32 mi. SE

ID NUMBER: 301800091145502
LOCAL WELL: 6615Z
PARISH NUM: 047
OWNER NAME: DOW CHEMICAL COMPANY
WELL USE: NOT REPORTED
USE DESCRIPTION: MONITOR
DRILLER NAME: WALKER-HILL ENVIRONMENTAL, INC.
WELL DEPTH: 201
WATER LEVEL: NOT REPORTED
YIELD: NOT REPORTED
HOLE DEPTH: 204
ELEVATION: 0020
PLUGGED BY: NOT REPORTED
DATE PLUGGED: NOT REPORTED
DATE COMPLETED: 10/17/12
DRAWDOWN: NOT REPORTED
CASING DIAMETER: 2
SCREEN DIAMETER: 2
SCREEN INTERVAL: NOT REPORTED
GEOLOGIC UNIT: 112MRVA
QUAD NUM: 163C
WELL USE: 09S 047 12E
LATITUDE: 301800 LONGITUDE: 911455

[Back to Report Summary](#)

Louisiana Water Well Registry (WW)

MAP ID# 25

Distance from Property: 0.32 mi. SE

ID NUMBER: 301800091145501
LOCAL WELL: 6614Z
PARISH NUM: 047
OWNER NAME: DOW CHEMICAL COMPANY
WELL USE: NOT REPORTED
USE DESCRIPTION: MONITOR
DRILLER NAME: WALKER-HILL ENVIRONMENTAL, INC.
WELL DEPTH: 171
WATER LEVEL: NOT REPORTED
YIELD: NOT REPORTED
HOLE DEPTH: 171
ELEVATION: 0020
PLUGGED BY: NOT REPORTED
DATE PLUGGED: NOT REPORTED
DATE COMPLETED: 10/17/12
DRAWDOWN: NOT REPORTED
CASING DIAMETER: 2
SCREEN DIAMETER: 2
SCREEN INTERVAL: NOT REPORTED
GEOLOGIC UNIT: 112MRVA
QUAD NUM: 163C
WELL USE: 09S 047 12E
LATITUDE: 301800 LONGITUDE: 911455

[Back to Report Summary](#)

Louisiana Water Well Registry (WW)

MAP ID# 25

Distance from Property: 0.30 mi. SE

ID NUMBER: 301801091145501
LOCAL WELL: 6326Z
PARISH NUM: 047
OWNER NAME: DOW CHEMICAL
WELL USE: PLUGGED
USE DESCRIPTION: PLUGGED AND ABANDONED PIEZOMETER
DRILLER NAME: PROFESSIONAL-
WELL DEPTH: 122
WATER LEVEL: 9.00
YIELD: NOT REPORTED
HOLE DEPTH: 125
ELEVATION: 19
PLUGGED BY: BOART (AL)
DATE PLUGGED: 06/05
DATE COMPLETED: 07/02
DRAWDOWN: NOT REPORTED
CASING DIAMETER: 0.75
SCREEN DIAMETER: 0.75
SCREEN INTERVAL: 119-122
GEOLOGIC UNIT: 112MRVA
QUAD NUM: 163C
WELL USE: 09S 047 12E
LATITUDE: 301801 LONGITUDE: 911455

[Back to Report Summary](#)

Louisiana Water Well Registry (WW)

MAP ID# 26

Distance from Property: 0.31 mi. SE

ID NUMBER: 301803091151301
LOCAL WELL: 6009Z
PARISH NUM: 047
OWNER NAME: LUKE, CYRIAC L
WELL USE: AQUACULTURE
USE DESCRIPTION: AQUACULTURE
DRILLER NAME: LAMBERT'S
WELL DEPTH: 180
WATER LEVEL: 8.00
YIELD: 40
HOLE DEPTH: 180
ELEVATION: 15
PLUGGED BY: NOT REPORTED
DATE PLUGGED: NOT REPORTED
DATE COMPLETED: 08/95
DRAWDOWN: NOT REPORTED
CASING DIAMETER: 2
SCREEN DIAMETER: 2
SCREEN INTERVAL: 170-180
GEOLOGIC UNIT: 112MRVA
QUAD NUM: 164D
WELL USE: 09S 047 12E
LATITUDE: 301803 LONGITUDE: 911513

[Back to Report Summary](#)

**United States Geological Survey National Water Information System
(NWIS)**

MAP ID# 27

Distance from Property: 0.33 mi. W

REPORTING AGENCY: **US GEOLOGICAL SURVEY**

SITE NUMBER: **30191509**

STATION NAME: **IB- 310**

SITE TYPE: **WELL**

LATITUDE: **30.321027470** LONGITUDE: **-91.285386600**

DATE DRILLED: **NOT REPORTED**

WELL DEPTH: **185.**

HOLE DEPTH: **185.**

LOCAL AQUIFER: **MISSISSIPPI RIVER VALLEY ALLUVIAL AQUIFERS**

[Back to Report Summary](#)

Louisiana Water Well Registry (WW)

MAP ID# 27

Distance from Property: 0.32 mi. W

ID NUMBER: 301915091170701
LOCAL WELL: 310
PARISH NUM: 047
OWNER NAME: CHAMPANGE, C
WELL USE: REWORKED
USE DESCRIPTION: RURAL PUBLIC SUPPLY
DRILLER NAME: GURGANUS, J. R.
WELL DEPTH: 185
WATER LEVEL: 0.00
YIELD: NOT REPORTED
HOLE DEPTH: 185
ELEVATION: 15
PLUGGED BY: NOT REPORTED
DATE PLUGGED: NOT REPORTED
DATE COMPLETED: 12/84
DRAWDOWN: NOT REPORTED
CASING DIAMETER: 4
SCREEN DIAMETER: 4
SCREEN INTERVAL: 165-185
GEOLOGIC UNIT: 112MRVA
QUAD NUM: 164D
WELL USE: 09S 061 12E
LATITUDE: 301915 LONGITUDE: 911707

[Back to Report Summary](#)

Louisiana Water Well Registry (WW)

MAP ID# 28

Distance from Property: 0.33 mi. N

ID NUMBER: 301938091165101
LOCAL WELL: 5985Z
PARISH NUM: 121
OWNER NAME: RICHARDSON, SID
WELL USE: NOT REPORTED
USE DESCRIPTION: MONITOR
DRILLER NAME: WALKER-HILL(CO)
WELL DEPTH: 20
WATER LEVEL: 7.30
YIELD: NOT REPORTED
HOLE DEPTH: 22
ELEVATION: 12
PLUGGED BY: NOT REPORTED
DATE PLUGGED: NOT REPORTED
DATE COMPLETED: 11/07
DRAWDOWN: NOT REPORTED
CASING DIAMETER: 2
SCREEN DIAMETER: 2
SCREEN INTERVAL: 15-20
GEOLOGIC UNIT: 00000000
QUAD NUM: 164D
WELL USE: 08S 075 12E
LATITUDE: 301938 LONGITUDE: 911651

[Back to Report Summary](#)

**United States Geological Survey National Water Information System
(NWIS)**

MAP ID# 29

Distance from Property: 0.33 mi. E

REPORTING AGENCY: **US GEOLOGICAL SURVEY**

SITE NUMBER: **30191409**

STATION NAME: **IB- 261**

SITE TYPE: **WELL**

LATITUDE: **30.320749270** LONGITUDE: **-91.250386100**

DATE DRILLED: **NOT REPORTED**

WELL DEPTH: **200**

HOLE DEPTH: **NOT REPORTED**

LOCAL AQUIFER: **MISSISSIPPI RIVER VALLEY ALLUVIAL AQUIFERS**

[Back to Report Summary](#)

Louisiana Water Well Registry (WW)

MAP ID# 29

Distance from Property: 0.33 mi. E

ID NUMBER: 301914091150101
LOCAL WELL: 261
PARISH NUM: 047
OWNER NAME: DOW CHEMICAL
WELL USE: INACTIVE/STANDBY
USE DESCRIPTION: INACTIVE INDUSTRIAL
DRILLER NAME: UNKNOWN
WELL DEPTH: 200
WATER LEVEL: 0.00
YIELD: NOT REPORTED
HOLE DEPTH: 0
ELEVATION: 19
PLUGGED BY: NOT REPORTED
DATE PLUGGED: NOT REPORTED
DATE COMPLETED: 04/76
DRAWDOWN: NOT REPORTED
CASING DIAMETER: 4
SCREEN DIAMETER: 4
SCREEN INTERVAL: 180-200
GEOLOGIC UNIT: 112MRVA
QUAD NUM: 164D
WELL USE: 09S 104 12E
LATITUDE: 301914 LONGITUDE: 911501

[Back to Report Summary](#)

Louisiana Water Well Registry (WW)

MAP ID# 30

Distance from Property: 0.34 mi. E

ID NUMBER: 301904091145202
LOCAL WELL: 6262Z
PARISH NUM: 047
OWNER NAME: DOW CHEMICAL
WELL USE: NOT REPORTED
USE DESCRIPTION: PIEZOMETER
DRILLER NAME: PROSONIC
WELL DEPTH: 222
WATER LEVEL: 12.00
YIELD: NOT REPORTED
HOLE DEPTH: 230
ELEVATION: 21
PLUGGED BY: NOT REPORTED
DATE PLUGGED: NOT REPORTED
DATE COMPLETED: 10/02
DRAWDOWN: NOT REPORTED
CASING DIAMETER: 2
SCREEN DIAMETER: 2
SCREEN INTERVAL: 202-222
GEOLOGIC UNIT: 112MRVA
QUAD NUM: 163C
WELL USE: 09S 008 12E
LATITUDE: 301904 LONGITUDE: 911452

[Back to Report Summary](#)

Louisiana Water Well Registry (WW)

MAP ID# 31

Distance from Property: 0.35 mi. E

ID NUMBER: 301934091153702
LOCAL WELL: 212
PARISH NUM: 121
OWNER NAME: SHINTECH
WELL USE: CHEMICALS AND ALLIED PRODUCTS
USE DESCRIPTION: INDUSTRIAL CHEMICAL MANUFACTURING
DRILLER NAME: STAMM-SCHEELE
WELL DEPTH: 186
WATER LEVEL: 10.00
YIELD: 60
HOLE DEPTH: 194
ELEVATION: 15
PLUGGED BY: NOT REPORTED
DATE PLUGGED: NOT REPORTED
DATE COMPLETED: 08/00
DRAWDOWN: 12
CASING DIAMETER: 6
SCREEN DIAMETER: 6
SCREEN INTERVAL: 166-186
GEOLOGIC UNIT: 112MRVA
QUAD NUM: 164D
WELL USE: 08S 085 12E
LATITUDE: 301934 LONGITUDE: 911537

[Back to Report Summary](#)

**United States Geological Survey National Water Information System
(NWIS)**

MAP ID# 31

Distance from Property: 0.35 mi. E

REPORTING AGENCY: **US GEOLOGICAL SURVEY**

SITE NUMBER: **30193409**

STATION NAME: **WBR- 211**

SITE TYPE: **WELL**

LATITUDE: **30.326111100** LONGITUDE: **-91.260277800**

DATE DRILLED: **2000-06-21**

WELL DEPTH: **189.**

HOLE DEPTH: **258.**

LOCAL AQUIFER: **MISSISSIPPI RIVER VALLEY ALLUVIAL AQUIFERS**

[Back to Report Summary](#)

**United States Geological Survey National Water Information System
(NWIS)**

MAP ID# 31

Distance from Property: 0.36 mi. E

REPORTING AGENCY: **US GEOLOGICAL SURVEY**

SITE NUMBER: **30193409**

STATION NAME: **WBR- 212**

SITE TYPE: **WELL**

LATITUDE: **30.326304800** LONGITUDE: **-91.260386300**

DATE DRILLED: **2000-08-18**

WELL DEPTH: **186.**

HOLE DEPTH: **194.**

LOCAL AQUIFER: **MISSISSIPPI RIVER VALLEY ALLUVIAL AQUIFERS**

[Back to Report Summary](#)

Louisiana Water Well Registry (WW)

MAP ID# 31

Distance from Property: 0.35 mi. E

ID NUMBER: 301934091153701
LOCAL WELL: 211
PARISH NUM: 121
OWNER NAME: SHINTECH
WELL USE: CHEMICALS AND ALLIED PRODUCTS
USE DESCRIPTION: INDUSTRIAL CHEMICAL MANUFACTURING
DRILLER NAME: STAMM-SCHEELE
WELL DEPTH: 189
WATER LEVEL: 10.00
YIELD: 60
HOLE DEPTH: 258
ELEVATION: 15
PLUGGED BY: NOT REPORTED
DATE PLUGGED: NOT REPORTED
DATE COMPLETED: 08/00
DRAWDOWN: 12
CASING DIAMETER: 6
SCREEN DIAMETER: 6
SCREEN INTERVAL: 169-189
GEOLOGIC UNIT: 112MRVA
QUAD NUM: 164D
WELL USE: 08S 085 12E
LATITUDE: 301934 LONGITUDE: 911537

[Back to Report Summary](#)

Louisiana Water Well Registry (WW)

MAP ID# 32

Distance from Property: 0.37 mi. E

ID NUMBER: 301913091145603
LOCAL WELL: 6301Z
PARISH NUM: 047
OWNER NAME: DOW CHEMICAL
WELL USE: NOT REPORTED
USE DESCRIPTION: MONITOR
DRILLER NAME: UNKNOWN
WELL DEPTH: 47
WATER LEVEL: 2.79
YIELD: NOT REPORTED
HOLE DEPTH: 48
ELEVATION: 22
PLUGGED BY: NOT REPORTED
DATE PLUGGED: NOT REPORTED
DATE COMPLETED: 11/82
DRAWDOWN: NOT REPORTED
CASING DIAMETER: 2
SCREEN DIAMETER: 2
SCREEN INTERVAL: 40-45
GEOLOGIC UNIT: 112MRVAC
QUAD NUM: 164D
WELL USE: 09S 104 12E
LATITUDE: 301913 LONGITUDE: 911456

[Back to Report Summary](#)

Louisiana Water Well Registry (WW)

MAP ID# 32

Distance from Property: 0.37 mi. E

ID NUMBER: 301913091145601
LOCAL WELL: 5832Z
PARISH NUM: 047
OWNER NAME: DOW CHEMICAL
WELL USE: NOT REPORTED
USE DESCRIPTION: PIEZOMETER
DRILLER NAME: SPATCO
WELL DEPTH: 18
WATER LEVEL: 2.31
YIELD: NOT REPORTED
HOLE DEPTH: 18
ELEVATION: 20
PLUGGED BY: NOT REPORTED
DATE PLUGGED: NOT REPORTED
DATE COMPLETED: 01/92
DRAWDOWN: NOT REPORTED
CASING DIAMETER: 0.75
SCREEN DIAMETER: 0.75
SCREEN INTERVAL: 13-18
GEOLOGIC UNIT: 112MRVAC
QUAD NUM: 163C
WELL USE: 08S 008 12E
LATITUDE: 301913 LONGITUDE: 911456

[Back to Report Summary](#)

Louisiana Water Well Registry (WW)

MAP ID# 32

Distance from Property: 0.37 mi. E

ID NUMBER: 301913091145602
LOCAL WELL: 5929Z
PARISH NUM: 047
OWNER NAME: DOW CHEMICAL
WELL USE: NOT REPORTED
USE DESCRIPTION: MONITOR
DRILLER NAME: UNKNOWN
WELL DEPTH: 47
WATER LEVEL: 2.79
YIELD: NOT REPORTED
HOLE DEPTH: 48
ELEVATION: 22
PLUGGED BY: NOT REPORTED
DATE PLUGGED: NOT REPORTED
DATE COMPLETED: 11/82
DRAWDOWN: NOT REPORTED
CASING DIAMETER: 2X2
SCREEN DIAMETER: 2
SCREEN INTERVAL: 40-45
GEOLOGIC UNIT: 112MRVAC
QUAD NUM: 164D
WELL USE: 09S 104 12E
LATITUDE: 301913 LONGITUDE: 911456

[Back to Report Summary](#)

Louisiana Water Well Registry (WW)

MAP ID# 33

Distance from Property: 0.37 mi. NE

ID NUMBER: 301941091160801
LOCAL WELL: 5130Z
PARISH NUM: 121
OWNER NAME: RICHARDSON CARB
WELL USE: NOT REPORTED
USE DESCRIPTION: MONITOR
DRILLER NAME: SOIL TESTING
WELL DEPTH: 17
WATER LEVEL: 0.00
YIELD: NOT REPORTED
HOLE DEPTH: 20
ELEVATION: 13
PLUGGED BY: NOT REPORTED
DATE PLUGGED: NOT REPORTED
DATE COMPLETED: 06/84
DRAWDOWN: NOT REPORTED
CASING DIAMETER: 4
SCREEN DIAMETER: 4
SCREEN INTERVAL: 12-17
GEOLOGIC UNIT: 112MRVAC
QUAD NUM: 164
WELL USE: 08S 083 12E
LATITUDE: 301941 LONGITUDE: 911608

[Back to Report Summary](#)

Louisiana Water Well Registry (WW)

MAP ID# 34

Distance from Property: 0.37 mi. SE

ID NUMBER: 301810091142101
LOCAL WELL: 6322Z
PARISH NUM: 047
OWNER NAME: DOW CHEMICAL
WELL USE: PLUGGED
USE DESCRIPTION: PLUGGED AND ABANDONED PIEZOMETER
DRILLER NAME: PROFESSIONAL-
WELL DEPTH: 121
WATER LEVEL: 16.00
YIELD: NOT REPORTED
HOLE DEPTH: 123
ELEVATION: 24
PLUGGED BY: BOART (AL)
DATE PLUGGED: 06/05
DATE COMPLETED: 07/02
DRAWDOWN: NOT REPORTED
CASING DIAMETER: 0.75
SCREEN DIAMETER: 0.75
SCREEN INTERVAL: 119-121
GEOLOGIC UNIT: 112MRVA
QUAD NUM: 163C
WELL USE: 09S 011 12E
LATITUDE: 301810 LONGITUDE: 911421

[Back to Report Summary](#)

**United States Geological Survey National Water Information System
(NWIS)**

MAP ID# 35

Distance from Property: 0.41 mi. N

REPORTING AGENCY: US GEOLOGICAL SURVEY

SITE NUMBER: 30194209

STATION NAME: WBR- 118

SITE TYPE: WELL

LATITUDE: 30.328527200 LONGITUDE: -91.278719900

DATE DRILLED: 1984-05-14

WELL DEPTH: 358

HOLE DEPTH: 359

LOCAL AQUIFER: MISSISSIPPI RIVER VALLEY ALLUVIAL AQUIFERS

[Back to Report Summary](#)

Louisiana Water Well Registry (WW)

MAP ID# 35

Distance from Property: 0.39 mi. N

ID NUMBER: 301942091164301
LOCAL WELL: 118
PARISH NUM: 121
OWNER NAME: RICHARDSON CARB
WELL USE: CHEMICALS AND ALLIED PRODUCTS
USE DESCRIPTION: INDUSTRIAL CHEMICAL MANUFACTURING
DRILLER NAME: EBERHART
WELL DEPTH: 358
WATER LEVEL: 10.00
YIELD: NOT REPORTED
HOLE DEPTH: 359
ELEVATION: 12
PLUGGED BY: NOT REPORTED
DATE PLUGGED: NOT REPORTED
DATE COMPLETED: 10/68
DRAWDOWN: NOT REPORTED
CASING DIAMETER: 10X6
SCREEN DIAMETER: 6
SCREEN INTERVAL: 308-358
GEOLOGIC UNIT: 112MRVA
QUAD NUM: 164D
WELL USE: 08S 075 12E
LATITUDE: 301942 LONGITUDE: 911643

[Back to Report Summary](#)

**United States Geological Survey National Water Information System
(NWIS)**

MAP ID# 36

Distance from Property: 0.43 mi. E

REPORTING AGENCY: **US GEOLOGICAL SURVEY**

SITE NUMBER: **30191809**

STATION NAME: **IB- 260**

SITE TYPE: **WELL**

LATITUDE: **30.321860350** LONGITUDE: **-91.249552800**

DATE DRILLED: **1977-12-20**

WELL DEPTH: **419**

HOLE DEPTH: **507**

LOCAL AQUIFER: **MISSISSIPPI RIVER VALLEY ALLUVIAL AQUIFERS**

[Back to Report Summary](#)

Louisiana Water Well Registry (WW)

MAP ID# 36

Distance from Property: 0.42 mi. E

ID NUMBER: 301918091145801
LOCAL WELL: 260
PARISH NUM: 047
OWNER NAME: DOW CHEMICAL
WELL USE: PLUGGED
USE DESCRIPTION: PLUGGED AND ABANDONED OBSERVATION
DRILLER NAME: STAMM-SCHEELE
WELL DEPTH: 419
WATER LEVEL: 5.00
YIELD: NOT REPORTED
HOLE DEPTH: 507
ELEVATION: 19
PLUGGED BY: STAMM-SCHEELE
DATE PLUGGED: 09/94
DATE COMPLETED: 12/77
DRAWDOWN: NOT REPORTED
CASING DIAMETER: 4
SCREEN DIAMETER: 4
SCREEN INTERVAL: 399-419
GEOLOGIC UNIT: 112MRVA
QUAD NUM: 163C
WELL USE: 09S 104 12E
LATITUDE: 301918 LONGITUDE: 911458

[Back to Report Summary](#)

Louisiana Water Well Registry (WW)

MAP ID# 37

Distance from Property: 0.43 mi. E

ID NUMBER: 301922091150501
LOCAL WELL: 5293Z
PARISH NUM: 047
OWNER NAME: DOW CHEMICAL
WELL USE: PLUGGED
USE DESCRIPTION: PLUGGED AND ABANDONED DOMESTIC
DRILLER NAME: UNKNOWN
WELL DEPTH: 150
WATER LEVEL: 0.00
YIELD: NOT REPORTED
HOLE DEPTH: 0
ELEVATION: 17
PLUGGED BY: EXPLORATION
DATE PLUGGED: 10/92
DATE COMPLETED: NOT REPORTED
DRAWDOWN: NOT REPORTED
CASING DIAMETER: 2
SCREEN DIAMETER: NOT REPORTED
SCREEN INTERVAL: NOT REPORTED
GEOLOGIC UNIT: 112MRVA
QUAD NUM: NOT REPORTED
WELL USE: 09S 104 12E
LATITUDE: 301922 LONGITUDE: 911505

[Back to Report Summary](#)

Louisiana Water Well Registry (WW)

MAP ID# 38

Distance from Property: 0.45 mi. E

ID NUMBER: 301838091142501
LOCAL WELL: 6320Z
PARISH NUM: 047
OWNER NAME: DOW CHEMICAL
WELL USE: PLUGGED
USE DESCRIPTION: PLUGGED AND ABANDONED PIEZOMETER
DRILLER NAME: PROFESSIONAL-
WELL DEPTH: 0
WATER LEVEL: 0.00
YIELD: NOT REPORTED
HOLE DEPTH: 58
ELEVATION: 24
PLUGGED BY: PROFESSIONAL-
DATE PLUGGED: 07/02
DATE COMPLETED: 12/01
DRAWDOWN: NOT REPORTED
CASING DIAMETER: 0.75
SCREEN DIAMETER: 0.75
SCREEN INTERVAL: NOT REPORTED
GEOLOGIC UNIT: 112MRVA
QUAD NUM: 163C
WELL USE: 09S 009 12E
LATITUDE: 301838 LONGITUDE: 911425

[Back to Report Summary](#)

Louisiana Water Well Registry (WW)

MAP ID# 38

Distance from Property: 0.45 mi. E

ID NUMBER: 301838091142502
LOCAL WELL: 6321Z
PARISH NUM: 047
OWNER NAME: DOW CHEMICAL
WELL USE: NOT REPORTED
USE DESCRIPTION: PIEZOMETER
DRILLER NAME: PROFESSIONAL-
WELL DEPTH: 58
WATER LEVEL: 5.00
YIELD: NOT REPORTED
HOLE DEPTH: 58
ELEVATION: 23
PLUGGED BY: NOT REPORTED
DATE PLUGGED: NOT REPORTED
DATE COMPLETED: 07/02
DRAWDOWN: NOT REPORTED
CASING DIAMETER: 0.75
SCREEN DIAMETER: 0.75
SCREEN INTERVAL: 55-58
GEOLOGIC UNIT: 112MRVA
QUAD NUM: 163C
WELL USE: 09S 009 12E
LATITUDE: 301838 LONGITUDE: 911425

[Back to Report Summary](#)

Louisiana Water Well Registry (WW)

MAP ID# 38

Distance from Property: 0.45 mi. E

ID NUMBER: 301837091142401
LOCAL WELL: 6281Z
PARISH NUM: 047
OWNER NAME: DOW CHEMICAL
WELL USE: NOT REPORTED
USE DESCRIPTION: PIEZOMETER
DRILLER NAME: PROFESSIONAL-
WELL DEPTH: 116
WATER LEVEL: 0.00
YIELD: NOT REPORTED
HOLE DEPTH: 116
ELEVATION: 24
PLUGGED BY: NOT REPORTED
DATE PLUGGED: NOT REPORTED
DATE COMPLETED: 07/01
DRAWDOWN: NOT REPORTED
CASING DIAMETER: .5
SCREEN DIAMETER: 1.0
SCREEN INTERVAL: 113-116
GEOLOGIC UNIT: 112MRVA
QUAD NUM: 163C
WELL USE: 09S 009 12E
LATITUDE: 301837 LONGITUDE: 911424

[Back to Report Summary](#)

Louisiana Water Well Registry (WW)

MAP ID# 39

Distance from Property: 0.47 mi. N

ID NUMBER: 301946091164401
LOCAL WELL: 203
PARISH NUM: 121
OWNER NAME: RICHARDSON CARB
WELL USE: PETROLEUM REFINING AND RELATED
USE DESCRIPTION: INDUSTRIAL PETROLEUM REFINING
DRILLER NAME: LAYNE (BR)
WELL DEPTH: 233
WATER LEVEL: 0.00
YIELD: 427
HOLE DEPTH: 235
ELEVATION: 13
PLUGGED BY: NOT REPORTED
DATE PLUGGED: NOT REPORTED
DATE COMPLETED: 06/93
DRAWDOWN: 32
CASING DIAMETER: 10X6
SCREEN DIAMETER: 6
SCREEN INTERVAL: 180-230
GEOLOGIC UNIT: 112MRVA
QUAD NUM: 164D
WELL USE: 08S 075 12E
LATITUDE: 301946 LONGITUDE: 911644

[Back to Report Summary](#)

**United States Geological Survey National Water Information System
(NWIS)**

MAP ID# 39

Distance from Property: 0.47 mi. N

REPORTING AGENCY: **US GEOLOGICAL SURVEY**

SITE NUMBER: **30194509**

STATION NAME: **WBR- 117**

SITE TYPE: **WELL**

LATITUDE: **30.329360540** LONGITUDE: **-91.278997700**

DATE DRILLED: **NOT REPORTED**

WELL DEPTH: **227**

HOLE DEPTH: **454**

LOCAL AQUIFER: **MISSISSIPPI RIVER VALLEY ALLUVIAL AQUIFERS**

[Back to Report Summary](#)

Louisiana Water Well Registry (WW)

MAP ID# 39

Distance from Property: 0.45 mi. N

ID NUMBER: 301945091164401
LOCAL WELL: 117
PARISH NUM: 121
OWNER NAME: RICHARDSON CARB
WELL USE: PLUGGED
USE DESCRIPTION: PLUGGED AND ABANDONED INDUSTRIAL
DRILLER NAME: EBERHART
WELL DEPTH: 227
WATER LEVEL: 0.00
YIELD: NOT REPORTED
HOLE DEPTH: 454
ELEVATION: 12
PLUGGED BY: LAYNE (BR)
DATE PLUGGED: 05/93
DATE COMPLETED: 10/68
DRAWDOWN: NOT REPORTED
CASING DIAMETER: 10X6
SCREEN DIAMETER: 6
SCREEN INTERVAL: 177-227
GEOLOGIC UNIT: 112MRVA
QUAD NUM: 164D
WELL USE: 08S 075 12E
LATITUDE: 301945 LONGITUDE: 911644

[Back to Report Summary](#)

Louisiana Water Well Registry (WW)

MAP ID# 40

Distance from Property: 0.46 mi. SE

ID NUMBER: 301820091141601
LOCAL WELL: 5559Z
PARISH NUM: 047
OWNER NAME: DOW CHEMICAL
WELL USE: PLUGGED
USE DESCRIPTION: PLUGGED AND ABANDONED MONITOR
DRILLER NAME: UNKNOWN
WELL DEPTH: 20
WATER LEVEL: 0.00
YIELD: NOT REPORTED
HOLE DEPTH: 0
ELEVATION: NOT REPORTED
PLUGGED BY: GDC
DATE PLUGGED: 02/90
DATE COMPLETED: 03/85
DRAWDOWN: NOT REPORTED
CASING DIAMETER: NOT REPORTED
SCREEN DIAMETER: NOT REPORTED
SCREEN INTERVAL: NOT REPORTED
GEOLOGIC UNIT: 112MRVAC
QUAD NUM: NOT REPORTED
WELL USE: 08S 088 12E
LATITUDE: 301820 LONGITUDE: 911416

[Back to Report Summary](#)

**United States Geological Survey National Water Information System
(NWIS)**

MAP ID# 41

Distance from Property: 0.48 mi. N

REPORTING AGENCY: **US GEOLOGICAL SURVEY**

SITE NUMBER: **30194609**

STATION NAME: **WBR- 203**

SITE TYPE: **WELL**

LATITUDE: **30.329638300** LONGITUDE: **-91.278997700**

DATE DRILLED: **NOT REPORTED**

WELL DEPTH: **230.**

HOLE DEPTH: **235.**

LOCAL AQUIFER: **MISSISSIPPI RIVER VALLEY ALLUVIAL AQUIFERS**

[Back to Report Summary](#)

Louisiana Water Well Registry (WW)

MAP ID# 42

Distance from Property: 0.47 mi. N

ID NUMBER: 301946091163901
LOCAL WELL: 5938Z
PARISH NUM: 121
OWNER NAME: RICHARDSON CARB
WELL USE: NOT REPORTED
USE DESCRIPTION: MONITOR
DRILLER NAME: LEE, PETER B.
WELL DEPTH: 19
WATER LEVEL: 7.00
YIELD: NOT REPORTED
HOLE DEPTH: 20
ELEVATION: 12
PLUGGED BY: NOT REPORTED
DATE PLUGGED: NOT REPORTED
DATE COMPLETED: 12/02
DRAWDOWN: NOT REPORTED
CASING DIAMETER: 4
SCREEN DIAMETER: 4
SCREEN INTERVAL: 9-19
GEOLOGIC UNIT: 112MRVAC
QUAD NUM: 164D
WELL USE: 08S 075 12E
LATITUDE: 301946 LONGITUDE: 911639

[Back to Report Summary](#)

Louisiana Water Well Registry (WW)

MAP ID# 43

Distance from Property: 0.47 mi. N

ID NUMBER: 301946091164201
LOCAL WELL: 5935Z
PARISH NUM: 121
OWNER NAME: RICHARDSON CARB
WELL USE: NOT REPORTED
USE DESCRIPTION: MONITOR
DRILLER NAME: LEE, PETER B.
WELL DEPTH: 20
WATER LEVEL: 7.00
YIELD: NOT REPORTED
HOLE DEPTH: 21
ELEVATION: 12
PLUGGED BY: NOT REPORTED
DATE PLUGGED: NOT REPORTED
DATE COMPLETED: 12/02
DRAWDOWN: NOT REPORTED
CASING DIAMETER: 4
SCREEN DIAMETER: 4
SCREEN INTERVAL: 10-20
GEOLOGIC UNIT: 112MRVAC
QUAD NUM: 164D
WELL USE: 08S 075 12E
LATITUDE: 301946 LONGITUDE: 911642

[Back to Report Summary](#)

**United States Geological Survey National Water Information System
(NWIS)**

MAP ID# 44

Distance from Property: 0.48 mi. E

REPORTING AGENCY: US GEOLOGICAL SURVEY

SITE NUMBER: 30192409

STATION NAME: WBR- 167

SITE TYPE: WELL

LATITUDE: 30.323527000 LONGITUDE: -91.251219500

DATE DRILLED: 1982-12-01

WELL DEPTH: 360

HOLE DEPTH: 371

LOCAL AQUIFER: MISSISSIPPI RIVER VALLEY ALLUVIAL AQUIFERS

[Back to Report Summary](#)

Louisiana Water Well Registry (WW)

MAP ID# 44

Distance from Property: 0.47 mi. E

ID NUMBER: 301924091150401
LOCAL WELL: 167
PARISH NUM: 121
OWNER NAME: AIR PRODUCTS
WELL USE: PETROLEUM REFINING AND RELATED
USE DESCRIPTION: INDUSTRIAL PETROLEUM REFINING
DRILLER NAME: STAMM-SCHEELE
WELL DEPTH: 360
WATER LEVEL: 1.00
YIELD: 465
HOLE DEPTH: 371
ELEVATION: 15
PLUGGED BY: NOT REPORTED
DATE PLUGGED: NOT REPORTED
DATE COMPLETED: 12/82
DRAWDOWN: 6.70
CASING DIAMETER: 10X6
SCREEN DIAMETER: 6
SCREEN INTERVAL: 317-360
GEOLOGIC UNIT: 112MRVA
QUAD NUM: 164
WELL USE: 08S 000 12E
LATITUDE: 301924 LONGITUDE: 911504

[Back to Report Summary](#)

Environmental Records Definitions - FEDERAL

NWIS

United States Geological Survey National Water Information System

VERSION DATE: 04/19/13

This USGS National Water Information System database only includes groundwater wells. The USGS defines this well type as: A hole or shaft constructed in the earth intended to be used to locate, sample, or develop groundwater, oil, gas, or some other subsurface material. The diameter of a well is typically much smaller than the depth. Wells are also used to artificially recharge groundwater or to pressurize oil and gas production zones. Additional information about specific kinds of wells should be recorded under the secondary site types or the Use of Site field. Underground waste-disposal wells should be classified as waste-injection wells.

Environmental Records Definitions - STATE (LA)

WW

Louisiana Water Well Registry

VERSION DATE: 02/13/13

The Statewide Water Well Registration data file is maintained by the Louisiana Department of Natural Resources, Office of Conservation (DNR). This database includes wells registered with the Louisiana Department of Transportation and Development (DOTD), along with the Louisiana District of the United States Geological Survey, prior to March 1, 2010 and wells registered with the DNR after March 1, 2010. The information has been carefully prepared from the best available sources of data. It is intended for general informational purposes only and should not be considered authoritative for navigational, engineering, other site-specific uses, or any other uses. The DNR does not warrant or guarantee its accuracy, nor does DNR assume any responsibility or liability for any reliance thereon.



GeoPlus Oil & Gas Report

[Satellite view](#)

Target Property:

Dow Louisiana Operations West

LA 1

Plaquemine, Iberville Parish County, Louisiana 70764

Prepared For:

GEC Inc.

Order #: 29121

Job #: 64924

Date: 10/08/2013

Table of Contents

<i>Target Property Summary</i>	1
<i>Database Findings Summary</i>	2
<i>Locatable Database Findings</i>	3
<i>Oil & Gas Map</i>	4
<i>Report Summary of Locatable Sites</i>	5
<i>Oil & Gas Wells (OG)</i>	6
<i>Environmental Records Definitions</i>	7

Target Property Summary

Dow Louisiana Operations West

LA 1

Plaquemine, Iberville Parish County, Louisiana 70764

USGS Quadrangle: **Addis, LA**

Target Property Geometry: **Area**

Target Property Longitude(s)/Latitude(s):

(-91.279931, 30.322695), (-91.279292, 30.322695), (-91.265115, 30.322851), (-91.258096, 30.319178), (-91.258835, 30.318207), (-91.258096, 30.317846), (-91.258438, 30.317217), (-91.257603, 30.316764), (-91.256038, 30.316930), (-91.255674, 30.317393), (-91.255052, 30.317050), (-91.254677, 30.317448), (-91.253198, 30.316671), (-91.253294, 30.316449), (-91.254184, 30.315468), (-91.254827, 30.314784), (-91.255009, 30.314349), (-91.255095, 30.313757), (-91.255041, 30.313368), (-91.254870, 30.313017), (-91.254655, 30.312758), (-91.254248, 30.312406), (-91.253905, 30.312249), (-91.253391, 30.312101), (-91.252834, 30.312082), (-91.252255, 30.312193), (-91.251644, 30.312406), (-91.250433, 30.309603), (-91.249383, 30.309390), (-91.248343, 30.307040), (-91.246061, 30.306485), (-91.245073, 30.304094), (-91.257506, 30.305698), (-91.263057, 30.308770), (-91.267044, 30.308604), (-91.267108, 30.312397), (-91.280105, 30.312394), (-91.279931, 30.322695), (-91.279931, 30.322695)

County/Parish Covered:

Iberville (LA) , West Baton Rouge (LA)

Zipcode(s) Covered:

Addis LA: 70710

Plaquemine LA: 70764

State(s) Covered:

LA

*** Target property is located in Radon Zone 3.**

Zone 3 areas have a predicted average indoor radon screening level less than 2 pCi/L (picocuries per liter).

Disclaimer - The information provided in this report was obtained from a variety of public sources. GeoSearch cannot ensure and makes no warranty or representation as to the accuracy, reliability, quality, errors occurring from data conversion or the customer's interpretation of this report. This report was made by GeoSearch for exclusive use by its clients only. Therefore, this report may not contain sufficient information for other purposes or parties. GeoSearch and its partners, employees, officers And independent contractors cannot be held liable For actual, incidental, consequential, special or exemplary damages suffered by a customer resulting directly or indirectly from any information provided by GeoSearch.

GeoSearch www.geo-search.com 888-396-0042

Database Findings Summary

STATE (LA) LISTING

<i>Database</i>	<i>Acronym</i>	<i>Locatable</i>	<i>Unlocatable</i>	<i>Search Radius (miles)</i>
OIL AND GAS WELLS	OG	1	0	0.5000
SUB-TOTAL		1	0	
TOTAL		1	0	

Locatable Database Findings

STATE (LA) LISTING

Acronym	Search Radius (miles)	Target Property	1/8 Mile (> TP)	1/4 Mile (> 1/8)	1/2 Mile (> 1/4)	1 Mile (> 1/2)	> 1 Mile	Total
OG	0.5000		0	1	0	NS	NS	1

SUB-TOTAL			0	1	0	0	0	1
-----------	--	--	---	---	---	---	---	---

TOTAL			0	1	0	0	0	1
-------	--	--	---	---	---	---	---	---

NOTES:
NS = NOT SEARCHED

OIL & GAS MAP

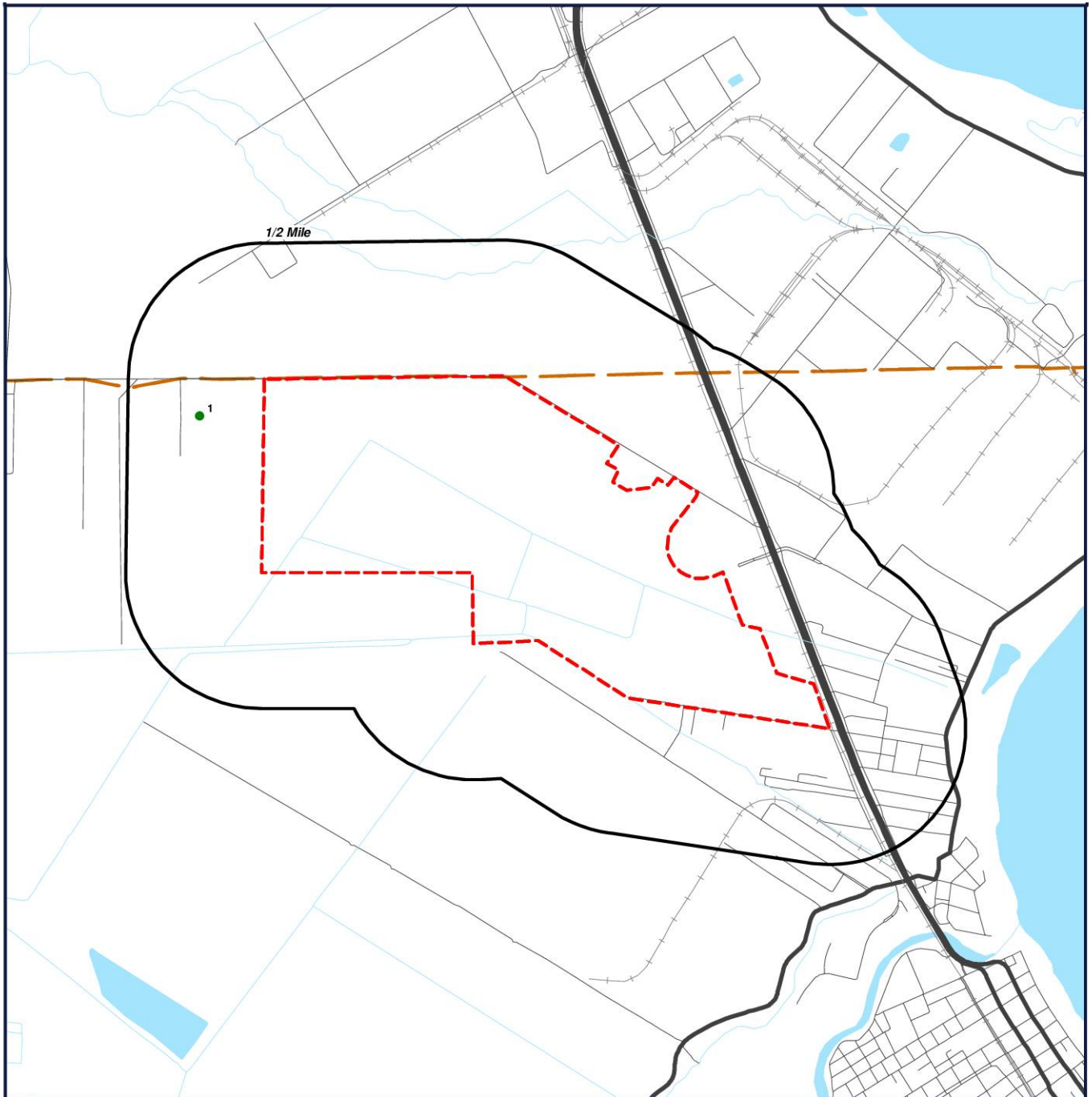

-  Target Property (TP)
-  Well Location

Dow Louisiana Operations West
LA 1
Plaquemine, Louisiana
70764



[Click here to access Satellite view](#)

GeoSearch www.geo-search.com 888-396-0042

Report Summary of Locatable Sites

Map ID#	Database Name	Site ID#	Distance From Site	Site Name	Address	City, Zip Code
1	OG	57104	0.24 SW			

Oil & Gas Wells (OG)

MAP ID	API #	WELL NAME AND NUMBER	WELL TYPE	PERMIT DATE	SPUD DATE	COMP. DATE	T.D.	STR	LATITUDE	LONGITUDE
1	17047001970000	GAY UNION CORP B	NO PRODUCT SPECIFIED	19550620	06/21/1955	09/15/1955	11840	T09S S61 R12	30.3210	-91.2839

Environmental Records Definitions - STATE (LA)

OG Oil and Gas Wells

VERSION DATE: 07/19/13

This database contains over 230,000 permitted oil and gas wells and is maintained by the Louisiana Department of Natural Resources, Office of Conservation. The information has been carefully prepared from the best available sources of data. It is intended for general informational purposes only and should not be considered authoritative for navigational, engineering, other site-specific uses, or any other uses. The Louisiana Department of Natural Resources (DNR) does not warrant or guarantee its accuracy, nor does DNR assume any responsibility or liability for any reliance thereon.

Appendix D

HISTORICAL TENANT SEARCH



October 9, 2013

GEC Inc.
Attn: Ms. Jennifer Lundquist

RE: CITY DIRECTORY SEARCH

Dear Ms. Lindquist,

GeoSearch conducted a city directory search for LA 1 in Plaquemine, Louisiana, 70764. There were no directories available for the city of Plaquemine. Research was conducted for surrounding areas and the coverage did not canvass the city. Research was conducted at the Texas State Library and Archives Commission, as well as the Library of Congress. If you have any questions please do not hesitate to call at (512) 472-9966.

Sincerely,

Amy Wearden

Appendix E

FIRE INSURANCE MAP DOCUMENTATION



Date: 10/08/13
GS Job Number: 29121
Company Name: GEC Inc.
Project Number:
Site Information: Dow Louisiana operations West
LA 1
Plaquemine, LA 70764

The collections of fire insurance maps listed below were reviewed according to the site information supplied by client. Based on the information provided, no coverage is available.

Library of Congress
University Publications of America
Other Libraries (universities, state, local, etc.).

Disclaimer – The information in this report was obtained from a variety of public sources. GeoSearch cannot insure or makes no warranty or representation as to the accuracy, reliability, quality, errors occurring from data conversion or the customers interpretation of this report. Therefore, this report may not contain sufficient information for other purposes or parties. GeoSearch and its partners, employees, officers and independent contractors cannot be held liable for actual, incidental, consequential, special or exemplary damages suffered by a customer resulting directly or indirectly from any information provided by GeoSearch.

Appendix F

HISTORICAL TOPOGRAPHIC MAPS



Historical Topographic Maps

<http://www.geo-search.net/QuickMap/index.htm?DataID=Standard0000064921>

Click on link above to access the map and satellite view of current property

Target Property:

Dow Louisiana Operations West

LA 1

Plaquemine, Iberville Parish, Louisiana 70764

Prepared For:

GEC Inc.

Order #: 29121

Job #: 64921

Date: 10/09/2013

TARGET PROPERTY SUMMARY

Dow Louisiana Operations West

LA 1

Plaquemine, Iberville Parish, Louisiana 70764

USGS Quadrangle: **Addis, LA**

Target Property Geometry: **Area**

Target Property Longitude(s)/Latitude(s):

(-91.279931, 30.322695), (-91.279292, 30.322695), (-91.265115, 30.322851), (-91.258096, 30.319178), (-91.258835, 30.318207), (-91.258096, 30.317846), (-91.258438, 30.317217), (-91.257603, 30.316764), (-91.256038, 30.316930), (-91.255674, 30.317393), (-91.255052, 30.317050), (-91.254677, 30.317448), (-91.253198, 30.316671), (-91.253294, 30.316449), (-91.254184, 30.315468), (-91.254827, 30.314784), (-91.255009, 30.314349), (-91.255095, 30.313757), (-91.255041, 30.313368), (-91.254870, 30.313017), (-91.254655, 30.312758), (-91.254248, 30.312406), (-91.253905, 30.312249), (-91.253391, 30.312101), (-91.252834, 30.312082), (-91.252255, 30.312193), (-91.251644, 30.312406), (-91.250433, 30.309603), (-91.249383, 30.309390), (-91.248343, 30.307040), (-91.246061, 30.306485), (-91.245073, 30.304094), (-91.257506, 30.305698), (-91.263057, 30.308770), (-91.267044, 30.308604), (-91.267108, 30.312397), (-91.280105, 30.312394), (-91.279931, 30.322695), (-91.279931, 30.322695)

County/Parish Covered:

Iberville (LA), West Baton Rouge (LA)

Zipcode(s) Covered:

Addis LA: 70710

Plaquemine LA: 70764

State(s) Covered:

LA

***Target property is located in Radon Zone 3.**

Zone 3 areas have a predicted average indoor radon screening level less than 2 pCi/L (picocuries per liter).

Disclaimer - The information provided in this report was obtained from a variety of public sources. GeoSearch cannot ensure and makes no warranty or representation as to the accuracy, reliability, quality, errors occurring from data conversion or the customer's interpretation of this report. This report was made by GeoSearch for exclusive use by its clients only. Therefore, this report may not contain sufficient information for other purposes or parties. GeoSearch and its partners, employees, officers and independent contractors cannot be held liable for actual, incidental, consequential, special or exemplary damages suffered by a customer resulting directly or indirectly from any information provided by GeoSearch.



SITE: DOW LOUISIANA OPERATIONS WEST
QUAD: PLAQUEMINE, LA
DATE: 1998
SCALE: 1 : 24,000



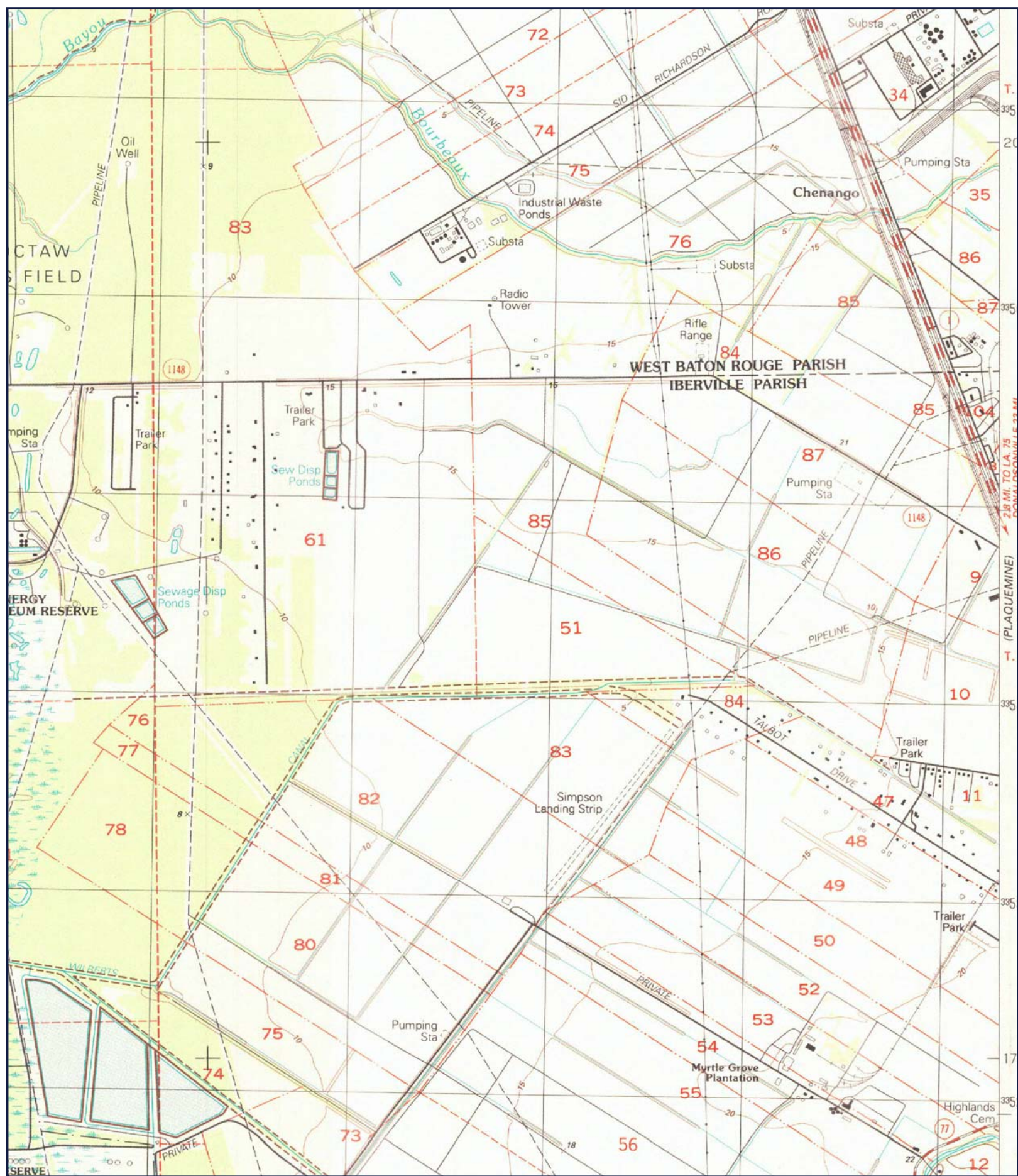

SITE: DOW LOUISIANA OPERATIONS WEST
QUAD: ADDIS, LA
DATE: 1992
SCALE: 1 : 24,000





SITE: DOW LOUISIANA OPERATIONS WEST
QUAD: PLAQUEMINE, LA
DATE: 1992
SCALE: 1 : 24,000



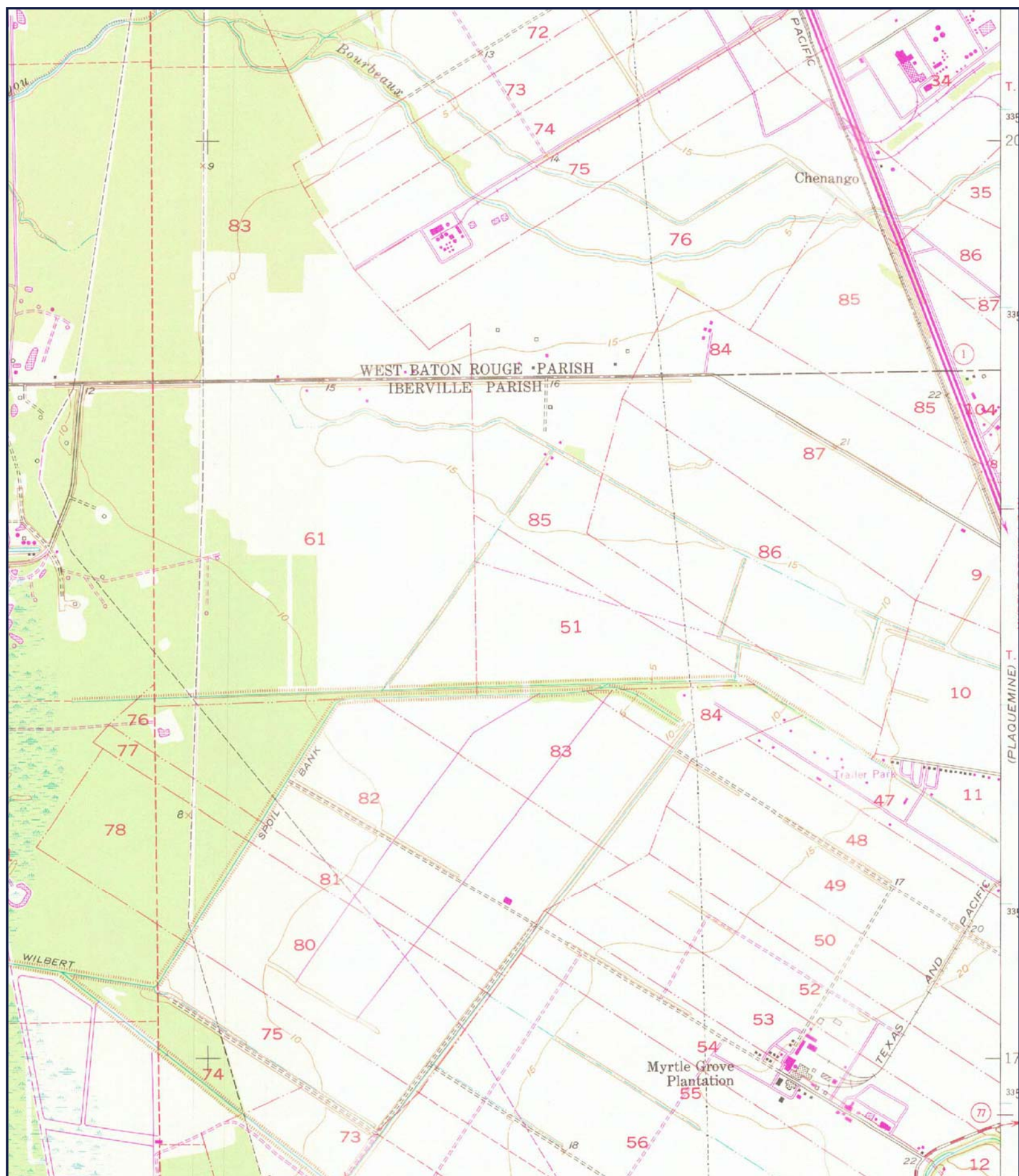

SITE: DOW LOUISIANA OPERATIONS WEST
QUAD: ADDIS, LA
DATE: 1953 PHOTOREVISED 1980
SCALE: 1 : 24,000



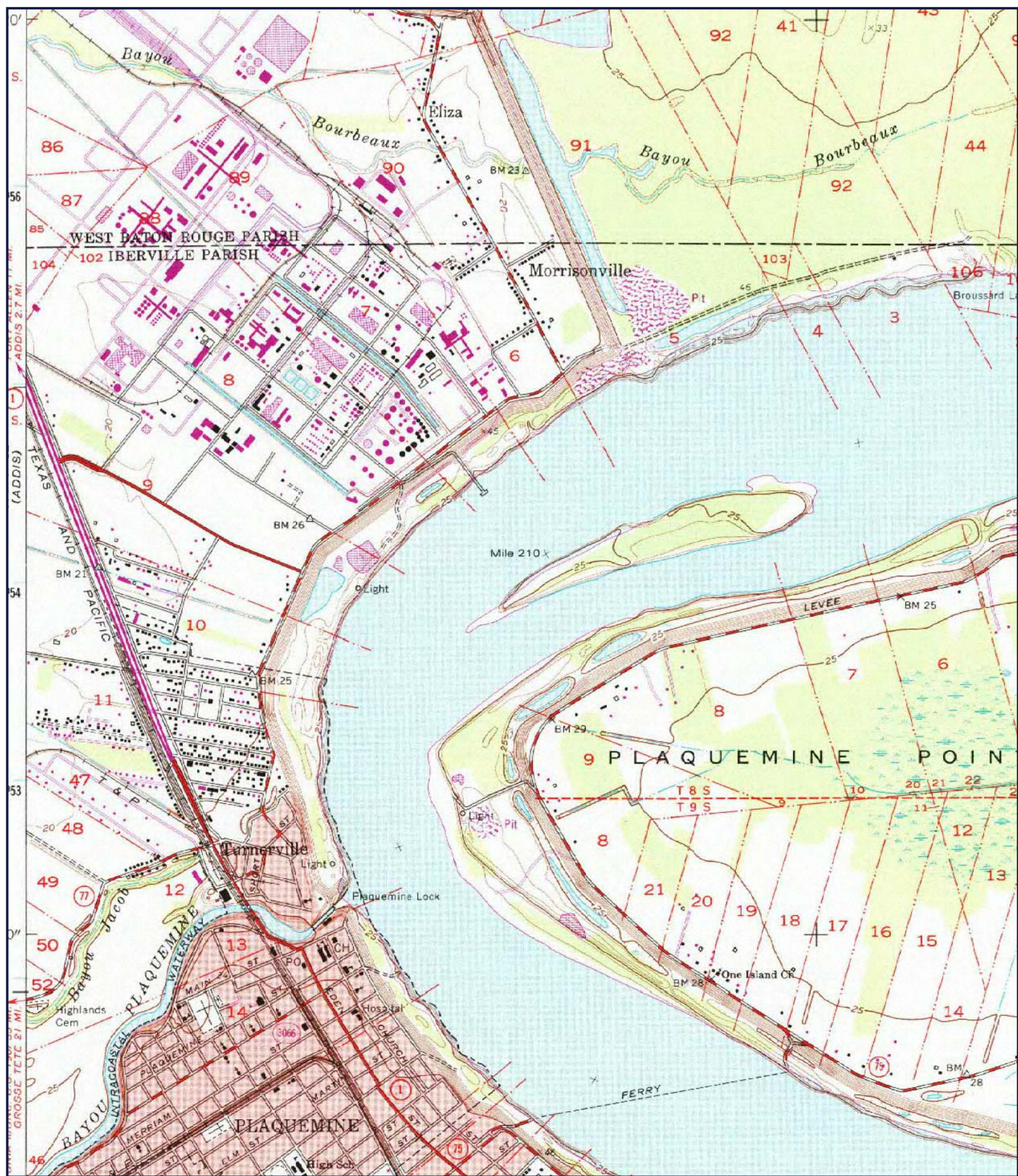

SITE: DOW LOUISIANA OPERATIONS WEST
QUAD: PLAQUEMINE, LA
DATE: 1963 PHOTOREVISED 1980
SCALE: 1 : 24,000



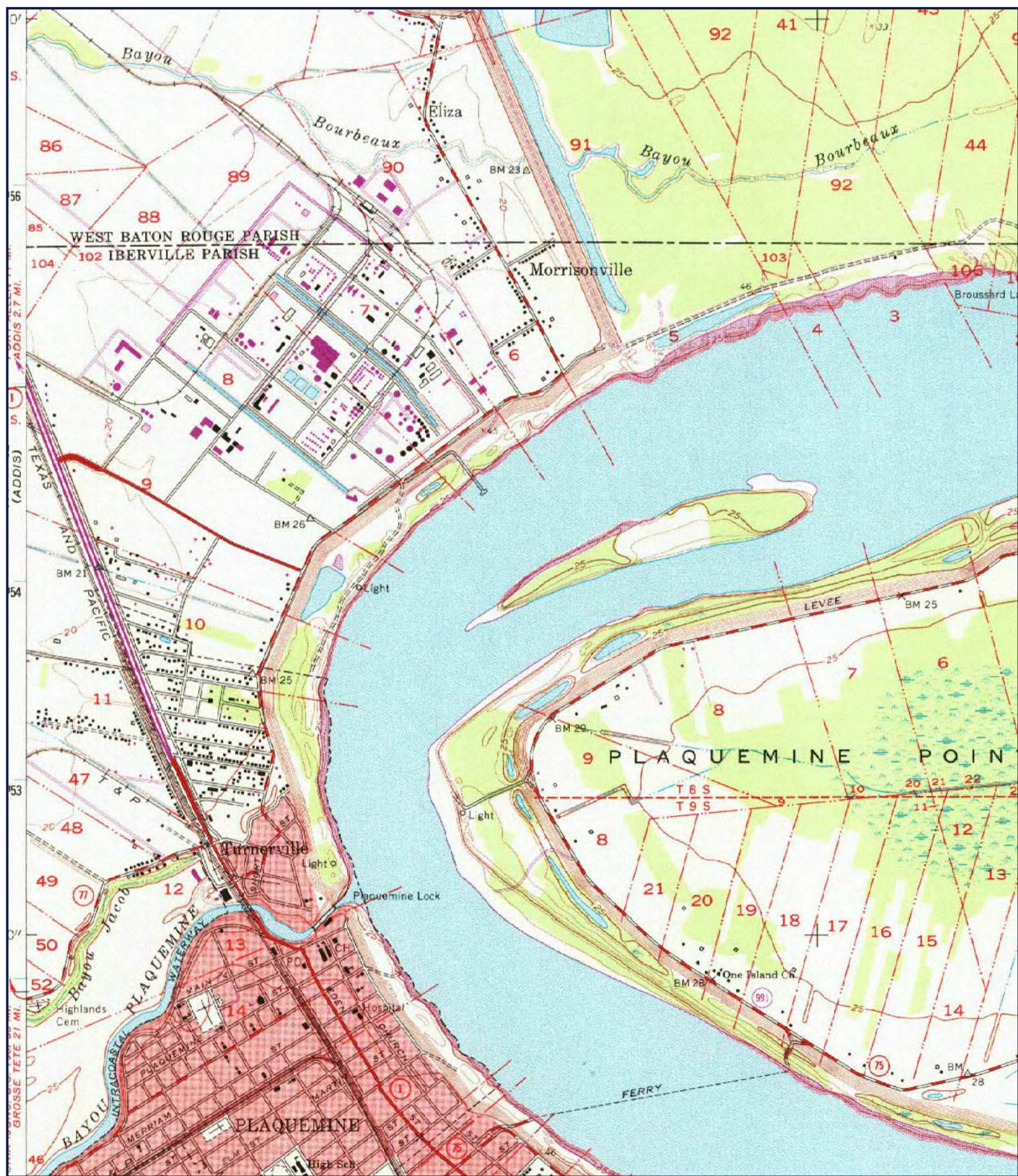

SITE: DOW LOUISIANA OPERATIONS WEST
QUAD: PLAQUEMINE, LA
DATE: 1963 PHOTOREVISED 1971
SCALE: 1 : 24,000





SITE: DOW LOUISIANA OPERATIONS WEST
QUAD: BATON ROUGE, LA
DATE: 1965
SCALE: 1 : 62,500



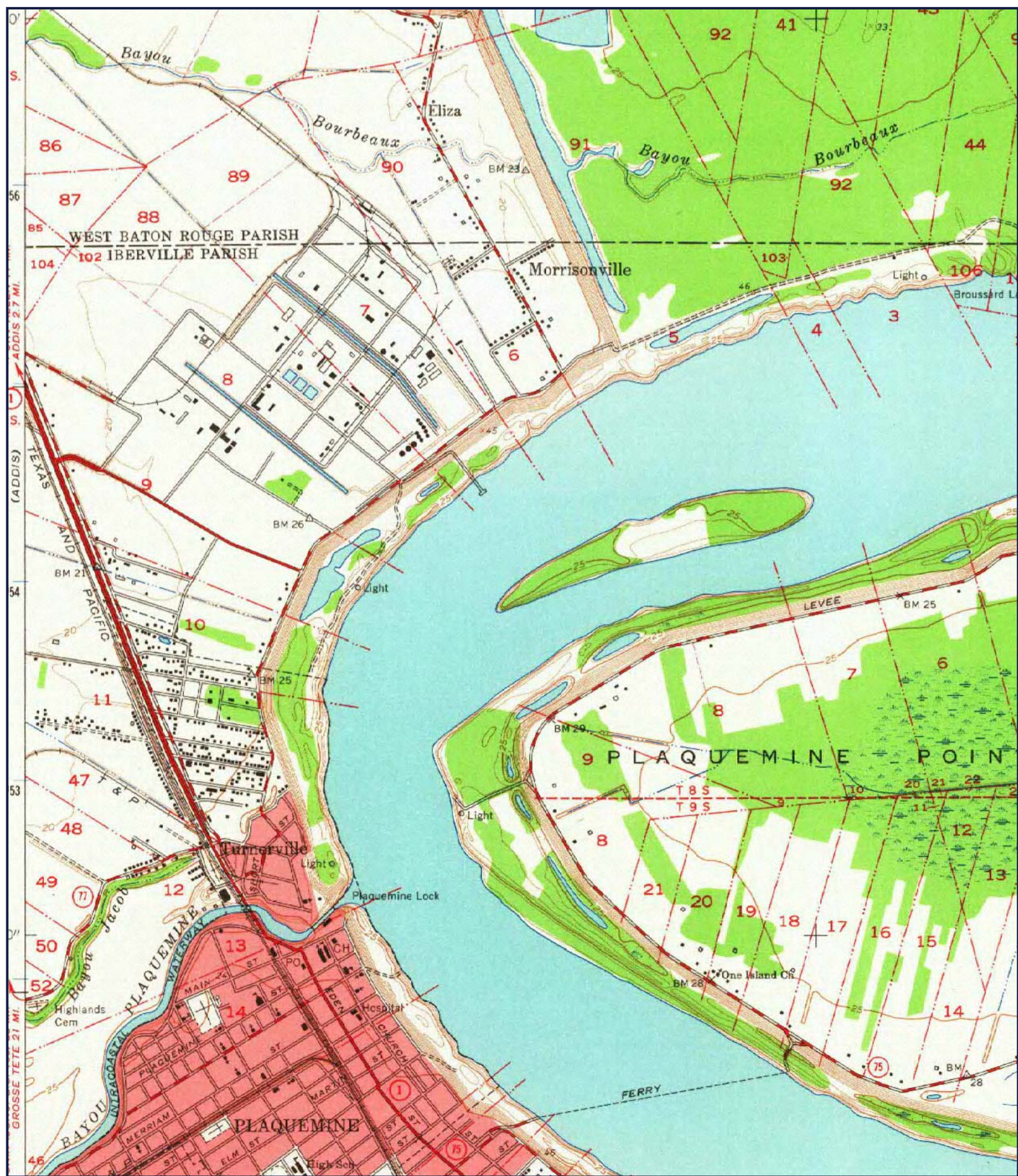

SITE: DOW LOUISIANA OPERATIONS WEST
QUAD: PLAQUEMINE, LA
DATE: 1963
SCALE: 1 : 24,000





SITE: DOW LOUISIANA OPERATIONS WEST
QUAD: BATON ROUGE, LA
DATE: 1963
SCALE: 1 : 62,500



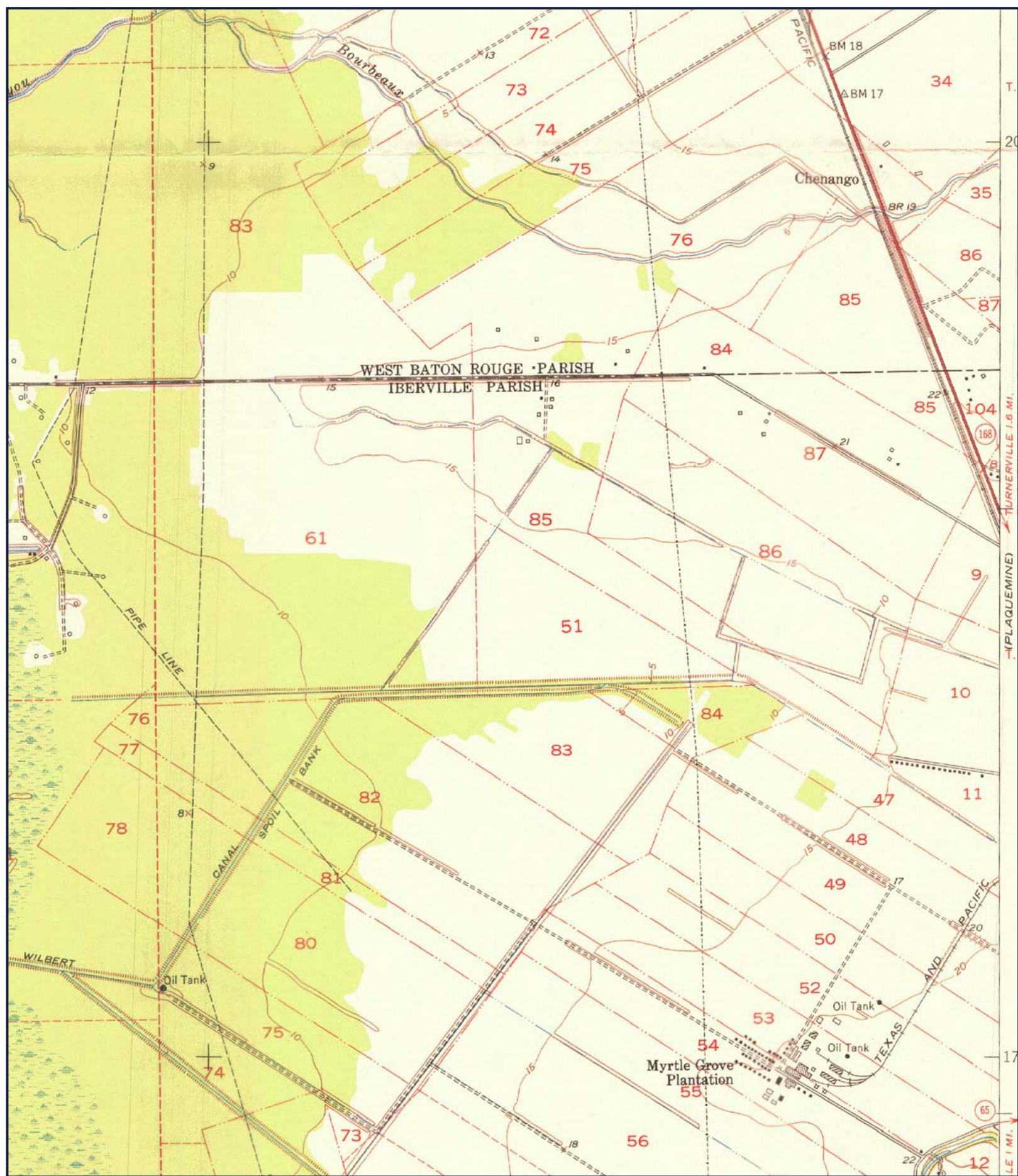

SITE: DOW LOUISIANA OPERATIONS WEST
QUAD: ADDIS, LA
DATE: 1953
SCALE: 1 : 24,000

GeoSearch

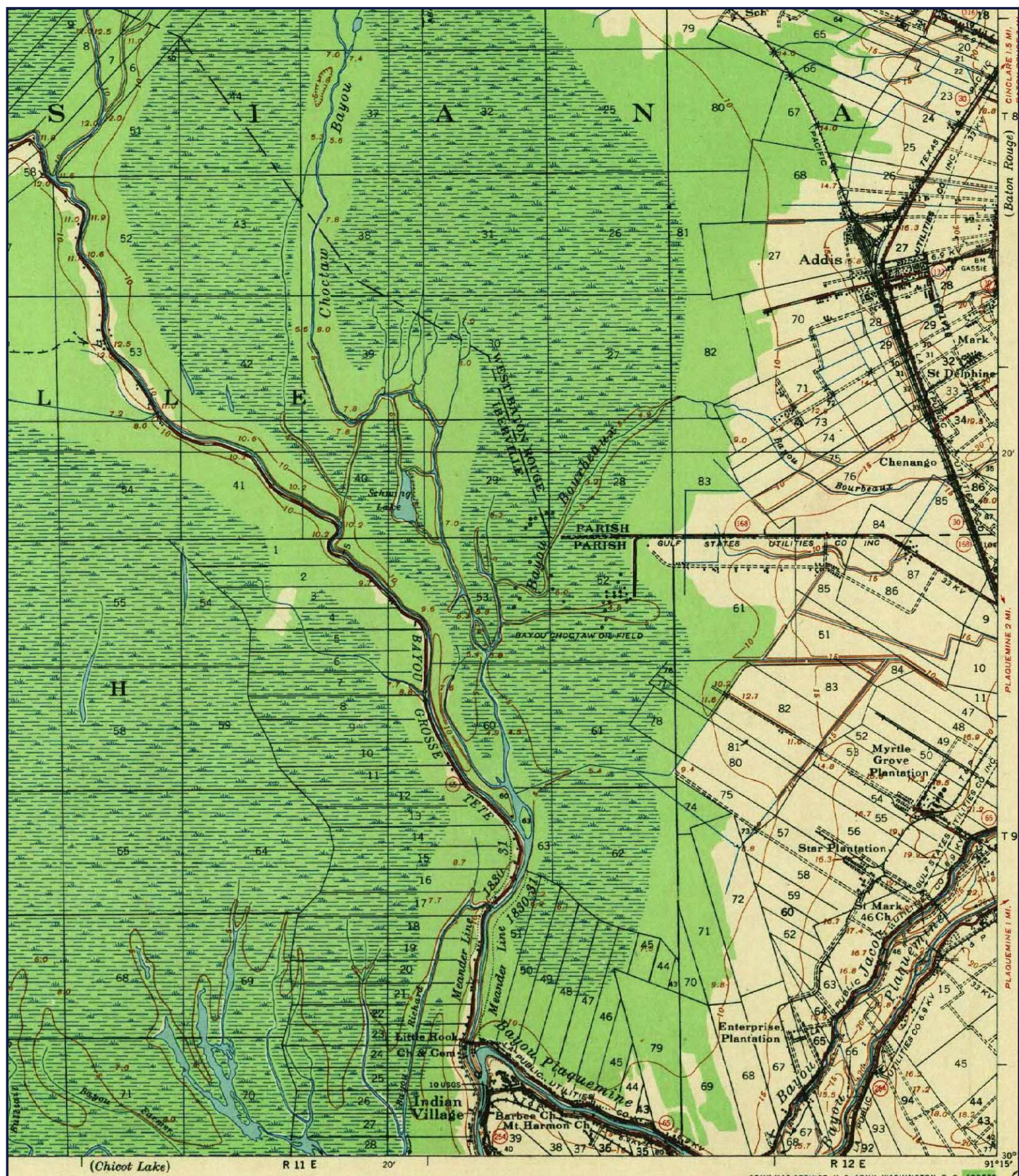

SITE: DOW LOUISIANA OPERATIONS WEST
QUAD: GROSSE TETE, LA
DATE: 1940
SCALE: 1 : 62,500





SITE: DOW LOUISIANA OPERATIONS WEST
 QUAD: BATON ROUGE, LA
 DATE: 1939
 SCALE: 1 : 62,500



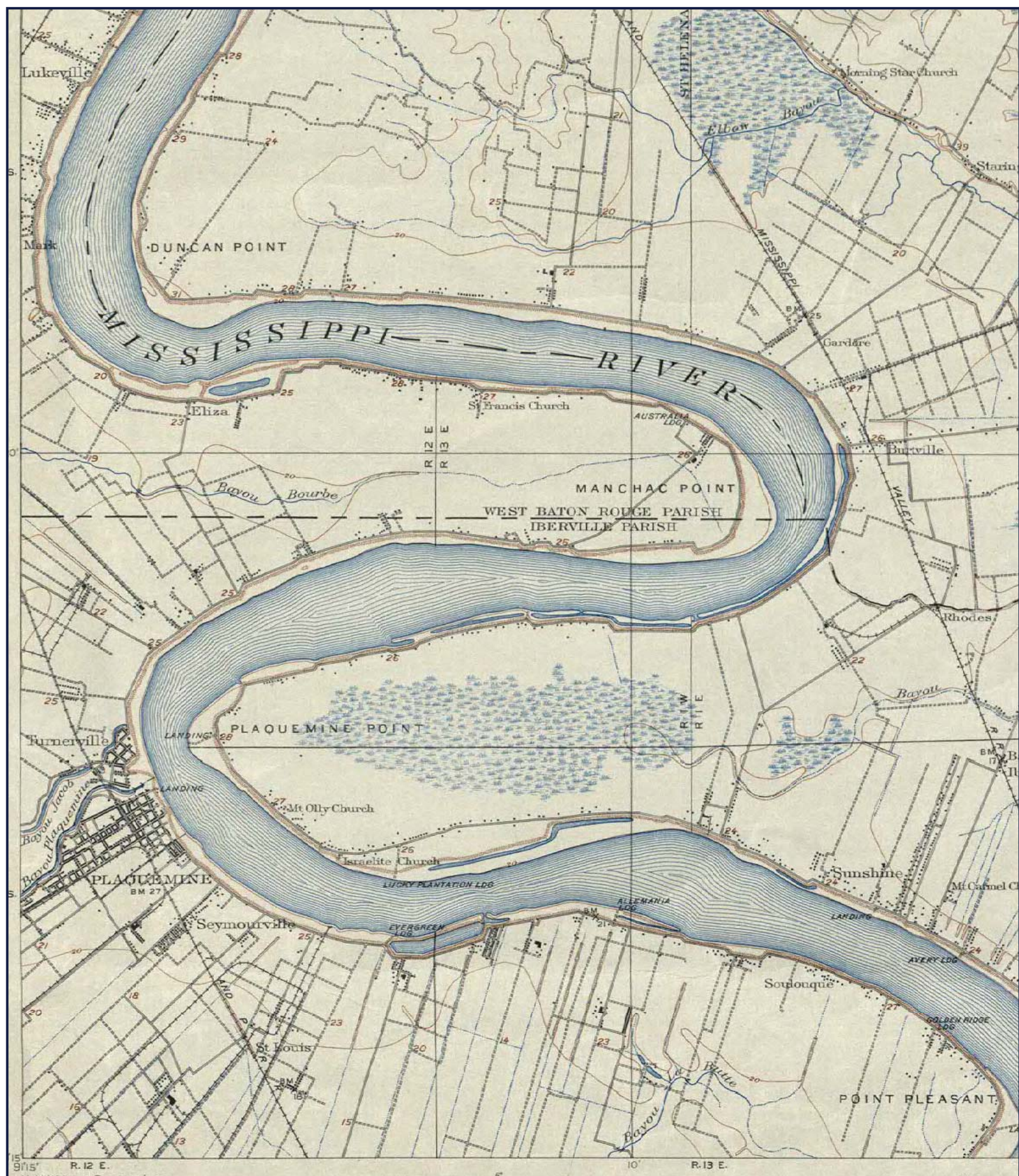

SITE: DOW LOUISIANA OPERATIONS WEST
QUAD: BATON ROUGE, LA
DATE: 1908
SCALE: 1 : 62,500



Appendix G

HISTORICAL AERIAL MAPS



Historical Aerials for Packages

<http://www.geo-search.net/QuickMap/index.htm?DataID=Standard0000064923>

Click on link above to access the map and satellite view of current property

Target Property:

Dow Louisiana Operations West

LA 1

Plaquemine, Iberville Parish, Louisiana 70764

Prepared For:

GEC Inc.

Order #: 29121

Job #: 64923

Date: 10/11/2013

TARGET PROPERTY SUMMARY

Dow Louisiana Operations West

LA 1

Plaquemine, Iberville Parish, Louisiana 70764

USGS Quadrangle: **Addis, LA**

Target Property Geometry: **Area**

Target Property Longitude(s)/Latitude(s):

(-91.279931, 30.322695), (-91.279292, 30.322695), (-91.265115, 30.322851), (-91.258096, 30.319178), (-91.258835, 30.318207), (-91.258096, 30.317846), (-91.258438, 30.317217), (-91.257603, 30.316764), (-91.256038, 30.316930), (-91.255674, 30.317393), (-91.255052, 30.317050), (-91.254677, 30.317448), (-91.253198, 30.316671), (-91.253294, 30.316449), (-91.254184, 30.315468), (-91.254827, 30.314784), (-91.255009, 30.314349), (-91.255095, 30.313757), (-91.255041, 30.313368), (-91.254870, 30.313017), (-91.254655, 30.312758), (-91.254248, 30.312406), (-91.253905, 30.312249), (-91.253391, 30.312101), (-91.252834, 30.312082), (-91.252255, 30.312193), (-91.251644, 30.312406), (-91.250433, 30.309603), (-91.249383, 30.309390), (-91.248343, 30.307040), (-91.246061, 30.306485), (-91.245073, 30.304094), (-91.257506, 30.305698), (-91.263057, 30.308770), (-91.267044, 30.308604), (-91.267108, 30.312397), (-91.280105, 30.312394), (-91.279931, 30.322695), (-91.279931, 30.322695)

County/Parish Covered:

Iberville (LA), West Baton Rouge (LA)

Zipcode(s) Covered:

Addis LA: 70710

Plaquemine LA: 70764

State(s) Covered:

LA

***Target property is located in Radon Zone 3.**

Zone 3 areas have a predicted average indoor radon screening level less than 2 pCi/L (picocuries per liter).

Disclaimer - The information provided in this report was obtained from a variety of public sources. GeoSearch cannot ensure and makes no warranty or representation as to the accuracy, reliability, quality, errors occurring from data conversion or the customer's interpretation of this report. This report was made by GeoSearch for exclusive use by its clients only. Therefore, this report may not contain sufficient information for other purposes or parties. GeoSearch and its partners, employees, officers and independent contractors cannot be held liable for actual, incidental, consequential, special or exemplary damages suffered by a customer resulting directly or indirectly from any information provided by GeoSearch.



JOB #: 64923 - 10/11/2013

SITE: DOW LOUISIANA OPERATIONS WEST
SOURCE: USDA
DATE: 2010
COUNTY: IBERVILLE PARISH, LA
SCALE: 1" = 1,000'

GeoSearch



JOB #: 64923 - 10/11/2013

SITE: DOW LOUISIANA OPERATIONS WEST
SOURCE: LOSCO
DATE: 03-12-1998
COUNTY: IBERVILLE PARISH, LA
SCALE: 1" = 1,000'

GeoSearch



JOB #: 64923 - 10/11/2013

SITE: DOW LOUISIANA OPERATIONS WEST
SOURCE: LADOT
DATE: 03-09-79
COUNTY: IBERVILLE PARISH, LA
SCALE: 1" = 1,000'

GeoSearch



JOB #: 64923 - 10/11/2013

SITE: DOW LOUISIANA OPERATIONS WEST
SOURCE: LADOT
DATE: 03-09-79
COUNTY: IBERVILLE PARISH, LA
SCALE: 1" = 1,000'

GeoSearch

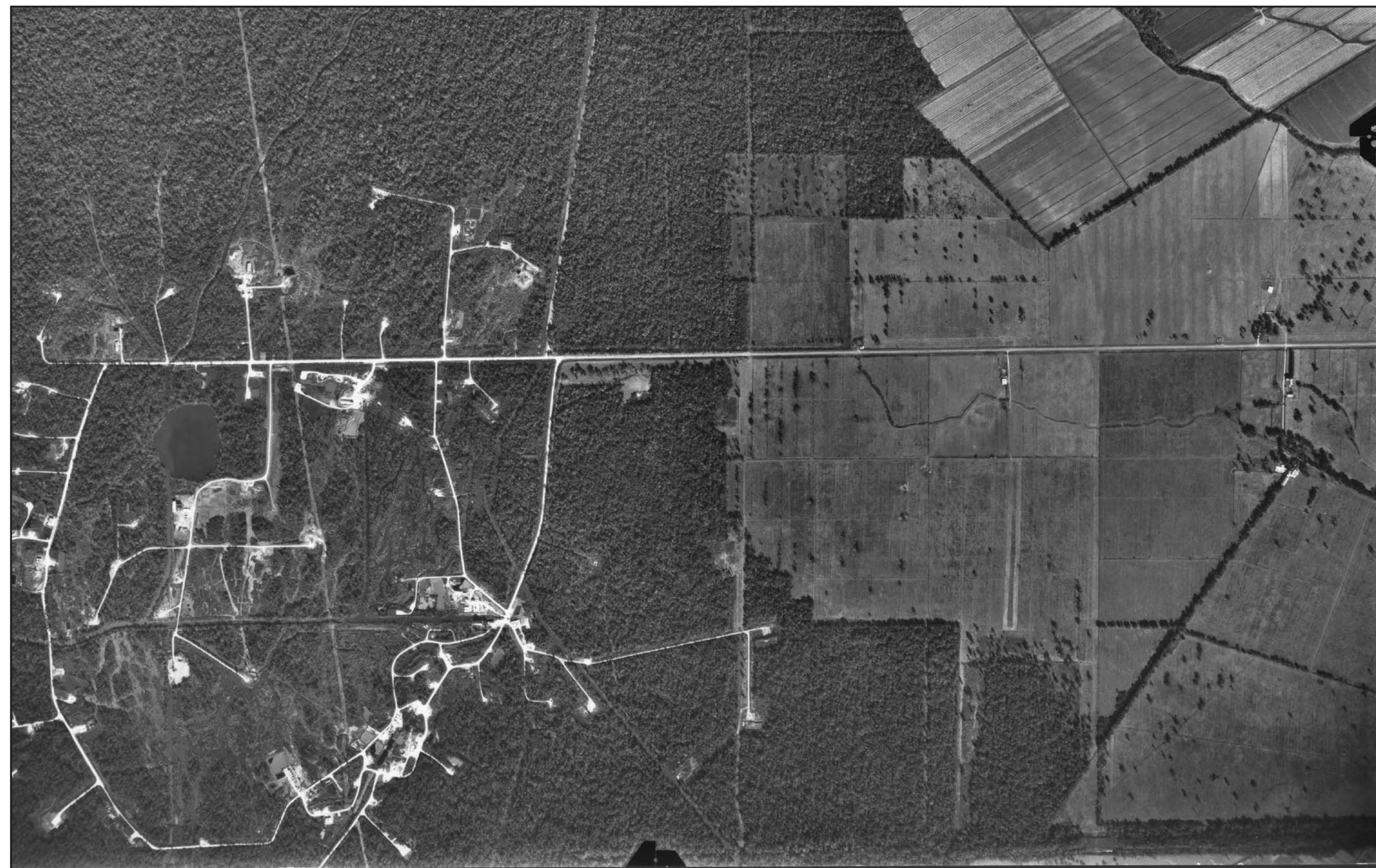

JOB #: 64923 - 10/11/2013

SITE: DOW LOUISIANA OPERATIONS WEST
SOURCE: ASCS
DATE: 11-04-66
COUNTY: IBERVILLE PARISH, LA
SCALE: 1" = 1,000'

GeoSearch



SITE: DOW LOUISIANA OPERATIONS WEST
SOURCE: ASCS
DATE: 11-04-66
COUNTY: IBERVILLE PARISH, LA
SCALE: 1" = 1,000'



JOB # 64923 - 10/11/2013

SITE: DOW LOUISIANA OPERATIONS WEST
SOURCE: ASCS
DATE: 01-27-41
COUNTY: IBERVILLE PARISH, LA
SCALE: 1" = 1,000'

GeoSearch



JOB #: 64923 - 10/11/2013

SITE: DOW LOUISIANA OPERATIONS WEST
SOURCE: ASCS
DATE: 03-09-41
COUNTY: IBERVILLE PARISH, LA
SCALE: 1" = 1,000'

GeoSearch

Appendix H

PHOTOGRAPHS



Photograph 1. Fields in southwest portion of property



Photograph 2. Drainage ditch in southwest portion of property



Photograph 3. Fields in southeastern portion of property



Photograph 4. Fields in north central portion of property



Photograph 5. Burnt tractor near slabs in north central portion of property



Photograph 6. Exposed, capped well head near slabs in north central portion of property



Photograph 7. Blown-over well shed near slabs in north central portion of property



Photograph 8. Water storage tank near slabs in north central portion of property



Photograph 9. Cylindrical tank near slabs in north central portion of property



Photograph 10. Well shed and lime stored in north central portion of property



Photograph 11. Hydraulic fluid stored in well shed in north central portion of property



Photograph 12. Discarded herbicide containers noted on property



Phototgraph 13. Storage containers noted on property



Photograph 14. Example of abandoned drum on property



Photograph 15. Monitoring wells and railroad adjacent to southeastern corner of property



Photograph 16. Adjacent pipeline gathering facility



Photograph 17. Entrance to adjacent Shintech facility



Photograph 18. Adjacent Diamond Plastics facility