

# Harbor

A  Terracon Company

## PHASE I ENVIRONMENTAL SITE ASSESSMENT

**6-Acre Tract**  
Gurdon, Arkansas

**Client:**

Economic Development Corporation of Clark County  
201 North 26<sup>th</sup> Street  
Arkadelphia, AR 71923

Phone: 870-246-1460

Contact: Shelley Short  
[shelley@arkadelphiaalliance.com](mailto:shelley@arkadelphiaalliance.com)

March 2026

Prepared by:

**Harbor, a Terracon Company**

5800 Evergreen Drive

Little Rock, AR 72205

P: 501.663.8800

F: 501.588.0123

[www.harborenv.com](http://www.harborenv.com)

Page Intentionally Blank



March 6, 2026

Ms. Shelley Short  
President & CEO  
Economic Development Corporation of Clark County  
201 North 26<sup>th</sup> Street  
Arkadelphia, AR 71923

**Re: Phase I Environmental Site Assessment  
6-Acre Tract  
1595 N Elm Street  
Gurdon, Clark County, Arkansas  
Project No. L8267103**

Dear Ms. Short:

Harbor, a Terracon Company (Harbor) has completed a Phase I Environmental Site Assessment on the above referenced property. Harbor documented no recognized environmental conditions for the subject property. The enclosed report provides additional information about the subject property.

Thank you for the opportunity to work on this project. Should you have any questions or require additional information, please do not hesitate to contact me or Leslie Davis at 501.663.8800.

Sincerely,

Caleb Gourley  
Senior Staff Scientist  
[cgourley@harborenv.com](mailto:cgourley@harborenv.com)

Leslie Davis  
Principal, EHS Services Lead  
[ldavis@harborenv.com](mailto:ldavis@harborenv.com)

Page Intentionally Blank

## Table of Contents

EXECUTIVE SUMMARY .....	1
1.0 Introduction .....	2
1.1 Purpose of the Phase I Environmental Site Assessment .....	2
2.0 Detailed Scope of Service .....	3
2.1 Site Reconnaissance .....	3
2.2 Records Review .....	3
2.3 Interviews .....	4
2.4 Evaluation and Report Preparation .....	4
2.5 Significant Assumptions .....	4
2.6 Limitations and Exceptions .....	5
2.7 Special Terms and Conditions .....	5
2.8 User Reliance .....	5
3.0 Site Description .....	6
3.1 Location and Legal Description .....	6
3.2 Site and Vicinity General Characteristics .....	8
3.3 Current Use of the Subject Property .....	8
3.4 Descriptions of Structures, Roads, Other Improvements on the Site .....	8
3.5 Site Utilities .....	8
3.6 Current Use of the Adjoining Properties .....	8
4.0 User Provided Information .....	9
4.1 Title Records .....	9
4.2 Owner and Occupant Information .....	9
4.3 Environmental Liens or Activity and Use Limitations .....	9
4.4 Specialized Knowledge .....	9
4.5 Commonly Known or Reasonably Ascertainable Information .....	9
4.6 Valuation Reduction for Environmental Issues .....	9
4.7 Reason for Performing Phase I ESA .....	9
5.0 Records Review .....	11
5.1 Standard Environmental Record Sources .....	11
5.2 Standard Environmental Records .....	11
5.3 Additional Environmental Record Sources .....	13
5.3.1 Fire Department .....	13
5.3.2 Code Enforcement Department .....	13
5.3.3 Health Department .....	13
5.3.4 Prior Reports and Other Documentation .....	14
5.4 Physical Setting Source(s) .....	14
5.4.1 Geologic, Soil and Groundwater Characteristics .....	14
5.4.2 Surface Water Characteristics .....	14
5.4.3 Flood Zone Map .....	14
5.4.4 Well Information .....	15
5.5 Historical Use Information on the Property .....	15
5.5.1 Topographic Maps .....	15

5.5.2	Aerial Photographs .....	15
5.5.3	City Directories .....	16
5.5.4	Certified Sanborn® Fire Insurance Maps.....	16
5.6	Historical Use Information on Adjoining Property .....	16
6.0	Site Reconnaissance .....	17
6.1	Methodology and Limiting Conditions.....	17
6.2	Site Reconnaissance.....	17
6.3	Site Reconnaissance Observations .....	17
7.0	Interviews.....	19
7.1	Interview with Past Owner .....	19
7.2	Interview with Current Owner .....	19
7.3	Interviews with Local Government Officials .....	19
8.0	Findings, Opinions, and Conclusions .....	20
9.0	Deviations.....	21
10.0	Additional Services.....	22
11.0	References.....	23
12.0	Environmental Professional Statement .....	24

#### **LIST OF APPENDICES:**

- Appendix A:** Photographs
- Appendix B:** Regulatory Records
- Appendix C:** Questionnaires
- Appendix D:** Historical Documentation
- Appendix E:** Qualifications

# PHASE I ENVIRONMENTAL SITE ASSESSMENT

## 6-Acre Tract

Gurdon, Clark County, Arkansas

Harbor Project No. L8267103

March 2026

Prepared for:

### **ECONOMIC DEVELOPMENT CORPORATION OF CLARK COUNTY**

We declare that, to the best of our professional knowledge and belief, we meet the definition of *environmental professional* as defined in §312.10 of 40 CFR 312.

We have the specific qualifications based on education, training, and experience to assess a property of the nature, history, and setting of the *subject property*. We have developed and performed all appropriate inquiries in conformance with the standard and practices set forth in 40 CFR Part 312.

Prepared By:



Caleb Gourley, *Senior Staff Scientist*  
Harbor

Reviewed By:



Leslie Davis, *Principal, EHS Services Lead*  
Harbor

## EXECUTIVE SUMMARY

Harbor performed a Phase I ESA on the 6-acre tract (subject property), located in Gurdon, Clark County, Arkansas. The project was performed in conformance with the scope and limitations of the ASTM International Practice E 1527 - 21, "*Environmental Site Assessments: Phase I Environmental Site Assessment*," hereinafter referred to as the Standard. Any exceptions to, or deletions from, the Standard are discussed in Section 9.0 (Deviations) of this report. This report will serve to summarize the work performed by Harbor professionals as part of the project.

The subject property is partially developed with a single building; the remaining portion of the property is undeveloped. The permanent structure that was observed on the subject property consisted of a single-level building with slab-on-grade construction, metal structural members and sheet metal exterior/roof. The interior of the building consisted of two main spaces, with two bathrooms, and a kitchen. The building was reportedly used as a thrift store and a tire shop. Cleared areas surrounding the building are being used as storage for trailers, cars, hunting blinds, etc. The property is located in a lightly developed area. The majority of the surrounding areas consist of residential properties or properties in use for logging operations. A Georgia-Pacific plant that manufactures lumber and plywood is located north of the subject property.

During the course of this project, Harbor performed a site reconnaissance, reviewed federal, state, and local records, and interviewed persons familiar with the property to ascertain the current and historical use of the property and surrounding areas. **This Phase I ESA revealed no RECs related to the subject property.**

Harbor assumes that the information provided by the persons interviewed for this project is correct. The site investigation is limited to those visually observable environmental conditions present on the property at the time of the inspection. Harbor did not have access to the adjoining properties. These sites were only visually inspected from the subject properties. This report and all work performed in conjunction with this report are for exclusive use of EDCCC and their agents or assigns. Other entities or individuals may only rely on this report with the express written consent of EDCCC and Harbor.

## 1.0 Introduction

### 1.1 Purpose of the Phase I Environmental Site Assessment

Harbor was authorized by Ms. Shelley Short with EDCCC to perform a Phase I ESA on the subject property located at 1595 N Elm Street in Gurdon, Clark County, Arkansas. The purpose of this Phase I ESA was to identify existing or potential RECs and/or historical RECs (as defined by ASTM Practice E 1527-21) in connection with the subject property.

A **REC** is defined in the Standard as the “presence or likely presence of any hazardous substances or petroleum products on a property under conditions that indicate an existing release, a past release, or material threat of a release of any hazardous substances or petroleum products into structures on the property or into the ground, groundwater, or surface water of the property.” According to the Standard, this term includes hazardous substances or petroleum products even under conditions in compliance with laws. It is not intended to include *de minimis* conditions that generally do not present a material risk of harm to public health or the environment and that generally would not be the subject of an enforcement action if brought to the attention of appropriate governmental agencies. Conditions determined to be *de minimis* are not considered to be a REC.

## 2.0 Detailed Scope of Service

The Standard identifies four (4) requisite components of any Phase I ESA. These items are a site reconnaissance, a records review, interviews with knowledgeable persons, and evaluation and report preparation. Accordingly, the scope of work for the subject project consisted of the following:

### 2.1 Site Reconnaissance

Harbor personnel visited the subject property on February 18, 2026, to visually and physically observe the subject property and all accessible structures located on the property. The environmental professional noted information about the general condition and site setting of the property. The objective of the site visit was to obtain information to identify potential RECs associated with the property.

### 2.2 Records Review

A review of reasonably ascertainable federal and state records was performed to help identify recognized environmental conditions in connection with the property. Harbor obtained federal and state records from Environmental Risk Information Services (ERIS) of Toronto, Ontario. The standard environmental record sources reviewed for this project included:

- National Priorities List;
- CERCLIS List;
- CERCLIS NFRAP Site List;
- RCRA CORRACTS List;
- RCRA Treatment, Storage, and Disposal Facilities;
- RCRA Generators List;
- Federal institutional control/engineering control registries;
- Federal Emergency Response Notification System List (ERNS) List;
- State and Tribal Lists of Hazardous Waste Sites identified for investigation or remediation;
- State Remedial Action Site List;
- State and Tribal Landfill List;
- State and Tribal Voluntary Cleanup Sites;
- State and Tribal Brownfields Sites; and
- State and Tribal Registered and Leaking Storage Tank Lists.

Where available, the following supplemental records were also reviewed:

- Local Brownfields Lists;
- Local Lists of Landfills and SWDS;
- Registered Storage Tanks;
- Local Land Records;
- Records of Emergency Release Reports; and
- Records of Contaminated Wells.

Harbor also reviewed the current United States Geological Survey (USGS) 7.5-minute topographic map for the subject property (Gurdon, AR quadrangle). These documents are a standard source of information regarding the physical setting of the property. Historical land use information was obtained by reviewing available standard historical sources, which may have included aerial photographs, Certified Sanborn® fire insurance maps, city directories, and/or abstracts.

### 2.3 Interviews

In order to obtain information about current and historical use of the subject property and to attempt to identify any recognized environmental conditions, Harbor interviewed the following personnel:

**Table 2-1 – Interviews Table**

Description	Name and Phone No.	Duration of Occupancy
<b>Current Owner</b>	Sherman E & Rhonda G Whittle	Since 2020
<b>Owner's Representative</b>	Falicia Samuels Realtor – Pro Elite Reality	
<b>Current Occupants</b>	Unoccupied	
<b>Historical Occupants</b>	Bargain Barn Thrift Store	
<b>Local Fire Department</b>	Gurdon Fire Department City of Gurdon <a href="mailto:amycityofgurdon@yahoo.com">amycityofgurdon@yahoo.com</a>	
<b>Local Code Enforcement Agency</b>	City of Gurdon <a href="mailto:amycityofgurdon@yahoo.com">amycityofgurdon@yahoo.com</a>	
<b>Local Health Department</b>	Ms. David Mckinnon Environmental Health Inspector Supervisor Arkansas Department of Health <a href="mailto:David.McKinnon@Arkansas.gov">David.McKinnon@Arkansas.gov</a>	

The information obtained during the interviews with the aforementioned persons is summarized in Section 7.0 (Interviews) of this report.

### 2.4 Evaluation and Report Preparation

The final Phase I ESA Report for this project was prepared by an Environmental Professional and reviewed for technical quality by a senior Environmental Professional. The report includes all documentation to support the analysis, opinions, and conclusions found herein. The documentation is of sufficient detail to reconstruct all research at a later date, if necessary, as required by the Standard.

### 2.5 Significant Assumptions

This Phase I ESA was conducted in accordance with ASTM Standard Practice ASTM E 1527-21 and United States Environmental Protection Agency (EPA) requirements to ensure that the

methodologies used constitute appropriate inquiry into the prior uses of the property consistent with good commercial and customary practice in order to identify and analyze environmental conditions that constitute existing, past, or potential environmental risks associated with a property. Performance in accord with these standards is intended to reduce, but not eliminate, uncertainty with respect to the potential for RECs associated with a property. This report is designed to satisfy the requirements for the "innocent landowner," "contiguous property owner," and/or "bona fide prospective purchaser" limitations on liability under the Comprehensive Environmental Response, Compensation, and Liability Act (CERCLA) of 1980 as defined in 42 USC 9601 B. Harbor assumes that the information provided by the persons interviewed for this project is correct.

## 2.6 Limitations and Exceptions

The information presented and conclusions made in this report are based upon the site inspection and records review performed by Harbor. The assessment is limited to visually observable environmental conditions present on the property at the time of the site inspection. Specific assessments of the following potential environmental conditions are *excluded* from this project: potential radon gas hazards, lead in drinking water, regulatory compliance, industrial hygiene, health and safety, indoor air quality, asbestos, biological agents, and mold. Additionally, Harbor did not have access to the interior of the semi-trailer located on site.

## 2.7 Special Terms and Conditions

No additional special terms or conditions were agreed upon between Harbor and EDCCC.

## 2.8 User Reliance

This assessment was performed at the request of EDCCC utilizing methods and procedures consistent with good commercial or customary practices designed to conform to acceptable industry standards based on the conditions that existed and the information and data available to Harbor during the course of this project. Factual information regarding operations, conditions, and test data provided by the client, owner, and/or their representative, is assumed to be correct and complete. The report may be distributed and relied upon by the client. The independent conclusions represent the best professional judgment of the individuals involved in this project. The document has been prepared for EDCCC and its successors or assigns. Reliance on the information and conclusions presented in this report by any other party(ies) is not authorized by Harbor.

### 3.0 Site Description

#### 3.1 Location and Legal Description

The subject property is located at 1595 N Elm Street in Gurdon, Clark County, Arkansas. The general location of the subject property is shown on Figure 3-1 below. It is an excerpt from the USGS Gurdon, AR (1982) 7.5-minute topographic quadrangle map.

**Figure 3-1 – Subject Property Topographic Map**

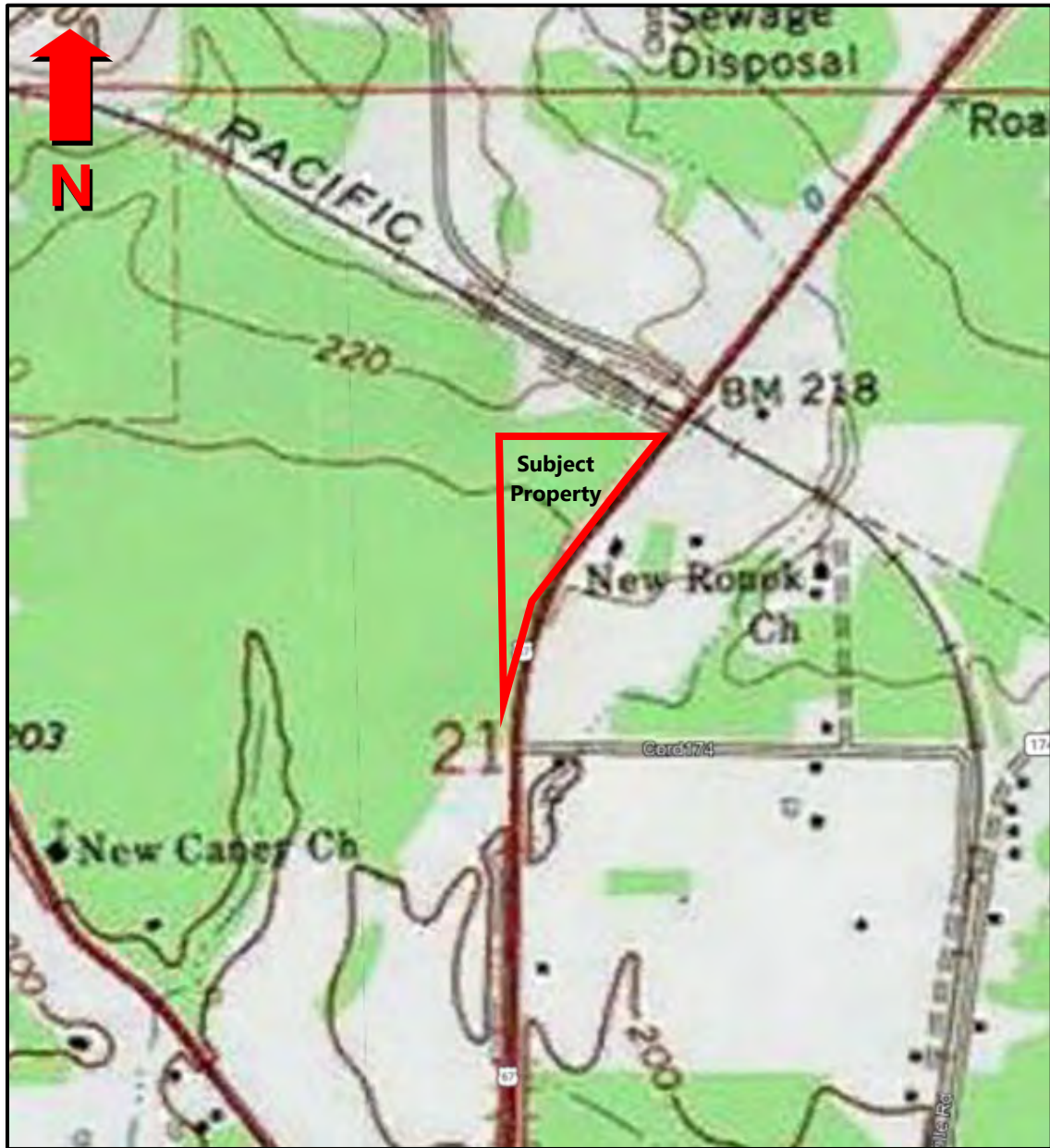

Source: USGS 7.5-minute quadrangle, Gurdon, AR, 1982.

The subject property consists of one parcel (01-06687-000) having the following legal description:

ALL THAT PART OF THE SW/4 NE/4 OF SECTION 21, T9S,R20W, CLARK COUNTY, ARKANSAS, MORE PARTICULARLY DESCRIBED AS FOLLOWS TO-WIT: START AT THE NW CORNER OF SAID SW/4 NE/4, THE POB; RUN THENCE EAST ALONG THE NORTH LINE OF SAID SW/4 NE/4 645 FT;MORE OR LESS, TO THE WEST LINE OF THE RIGHT OF WAY HWY NO. 67; THENCE RUN SOUTHWESTERLY ALONG THE WEST LINE OF SAID RIGHT OF WAY 1040 FT; MORE OR LESS, TO THE WEST LINE OF SAID SW/4 NE/4; THENCE RUN NORTH ABOUT 738 FT, MORE OR LESS, BACK TO THE POB (BEING ALL OF SAID SW/4 NE/4 LYING WEST OF SAID HWY)

The approximate boundaries of the subject property are shown on Figure 3-2 below. The figure was prepared from an online Google Earth image downloaded on February 11, 2026.

**Figure 3-2 – Subject Property Aerial Photo**

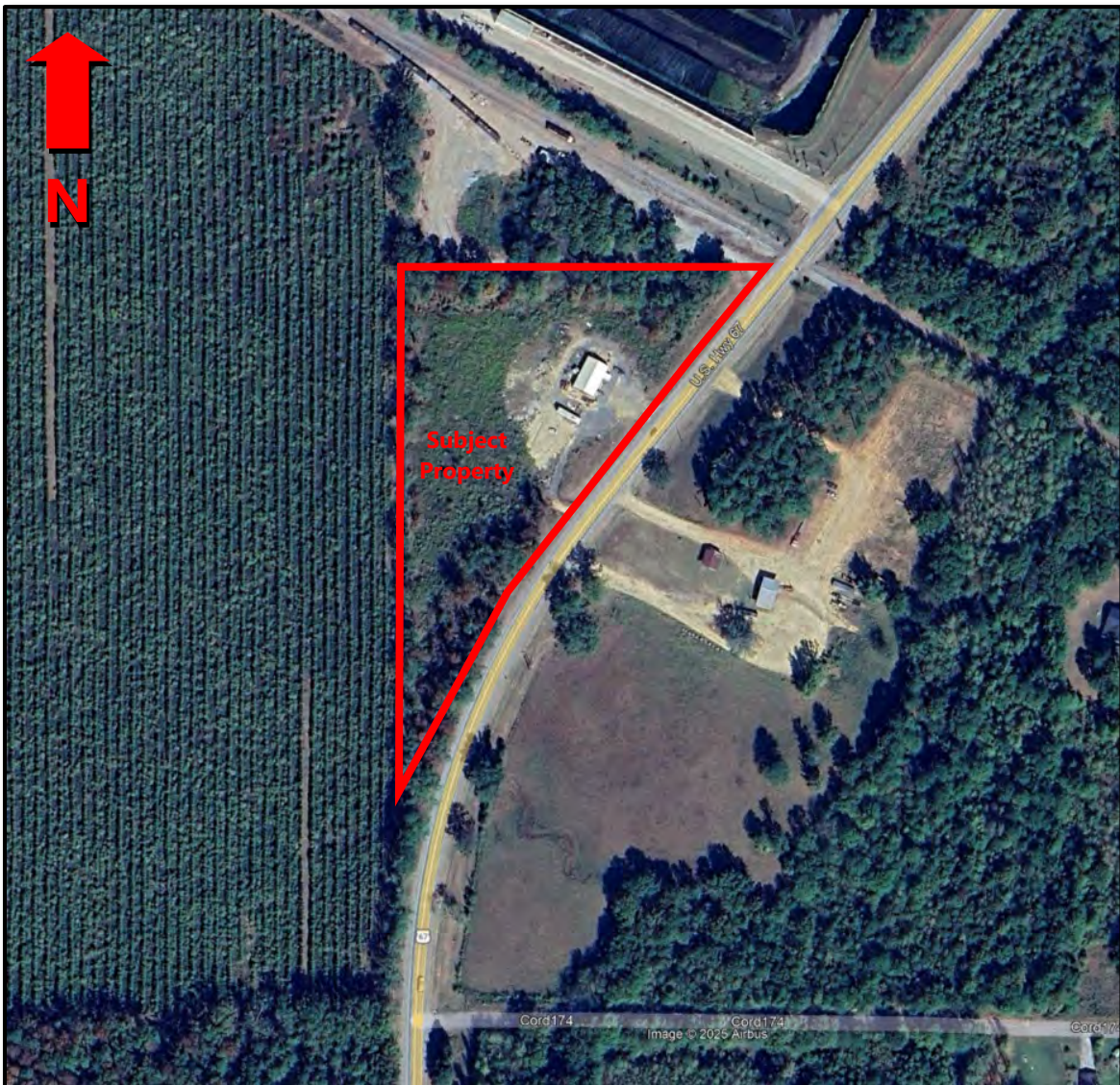

Source: Google Earth, 2025.

### 3.2 Site and Vicinity General Characteristics

The subject property is a triangular shaped, 6-acre tract located on the northern side of Gurdon, AR. The property is mostly undeveloped with a single-level building located in the center portion of the property. The property is surrounded by undeveloped land and residential properties to the east, south, and west. To the north, a Georgia Pacific facility that specializes in producing a variety of lumber and plywood products from wood.

### 3.3 Current Use of the Subject Property

The subject property is partially developed with a single building; the remaining portion of the property is undeveloped. The building appears to have been erected sometime around 2020 based on historical aerial photographs. The building was reportedly used as a thrift store and a tire shop. Cleared areas surrounding the building are being used as storage for trailers, cars, hunting blinds, etc.

### 3.4 Descriptions of Structures, Roads, Other Improvements on the Site

One permanent structure was observed on the subject property. This structure consisted of a single-level building with slab-on-grade construction, metal structural members, with a sheet metal exterior and roof. The interior of the building consisted of two main spaces, with two bathrooms, and a kitchen.

### 3.5 Site Utilities

Electricity is provided by Entergy, and water is provided by the City of Gurdon. The property is equipped with a holding tank to provide hold domestic wastewater which was monitored and removed by Hadley Environmental.

### 3.6 Current Use of the Adjoining Properties

Georgia Pacific operates a wood product manufacturing plant north of the property. The adjacent property to the east consists of N. Elm Street and undeveloped/residential land. The adjacent properties to the south and east are also undeveloped parcels.

## 4.0 User Provided Information

### 4.2 Title Records

No title records were provided by EDCCC. Review of county records made available by actdatascout.com reported that the subject property is currently owned by Sherman and Rhonda Whittle, who purchased the property in 2020. Prior to that sale, the property was owned by James and Debra Maxwell, who purchased the property from the Flaig Family Trust in 2013.

### 4.3 Owner and Occupant Information

The subject property is currently owned by the Whittle Family and is unoccupied. Previous owners of the property were not available for interview.

### 4.4 Environmental Liens or Activity and Use Limitations

During the interview for the Phase I ESA, Ms. Rhonda Whittle indicated that she has no knowledge of any environmental liens or activity use limitations associated with the subject property.

### 4.5 Specialized Knowledge

The client did not provide Harbor with any specialized knowledge that is material to RECs in connection with the property.

### 4.6 Commonly Known or Reasonably Ascertainable Information

Harbor was not provided with any commonly known or reasonably ascertainable information about the subject property that is material to recognized environmental conditions in connection with the subject property.

### 4.7 Valuation Reduction for Environmental Issues

Ms. Whittle did not indicate that any valuation reduction for environmental issues has occurred regarding the purchase price of the subject property.

### 4.8 Reason for Performing Phase I ESA

ESAs are generally requested to qualify a potential or current landowner for liability protection under the CERCLA of 1980 (with amendments). These protections include the following:

**Bona Fide Prospective Purchaser Liability Protection:** A person may qualify as a bona fide prospective purchaser if, among other requirements, such person made "all appropriate inquiries into the previous ownership and uses of the facility in accordance with generally accepted good commercial and customary standards and practices." Knowledge of contamination resulting from all appropriate inquiry would not generally preclude this liability protection. A person must make all appropriate inquiry on or before the date of purchase. The facility must have been purchased after January 11, 2002 to qualify.

**Contiguous Property Owner Liability Protection:** A person may qualify for the contiguous property owner liability protection if, among other requirements, such a person owns real property that is contiguous to, and that is or may be contaminated, by hazardous substances from other real property that is not owned by that person. Furthermore, such person must have conducted all appropriate inquiry at the time of acquisition of the property and did not know or have reason to know that the property was or could be contaminated by a release or threatened release from the contiguous property. The all appropriate inquiry must not result in knowledge of contamination. If it does, then such person did "know" or "had reason to know" of contamination and would therefore not be eligible for the contiguous property owner liability protection.

**Innocent Land Owner Defense:** A person may qualify as one of three (3) types of innocent landowners: (i) a person who "did not know and had no reason to know" that contamination existed on the property at the time the purchaser acquired the property; (ii) a government entity which acquired the property by escheat, or through any other involuntary transfer or acquisition, or through the exercise of eminent domain authority by purchase or condemnation; and (iii) a person who "acquired the facility by inheritance or bequest." To qualify for the first type of innocent landowner liability protection, such person must have made all appropriate inquiry on or before the date of purchase. Furthermore, the all appropriate inquiry must have resulted in knowledge of the contamination. If it does, then such person did "know" or "had reason to know" of contamination and would not be eligible for the innocent landowner defense.

This Phase I ESA Report was prepared by Harbor at the request of EDCCC. The purpose of the Phase I ESA is to identify any RECs associated with the subject property prior to sale.

## 5.0 Records Review

In accordance with the Standard, a Phase I ESA must include a review of “reasonably ascertainable” federal and state environmental record sources. The purpose of the records search is to identify any recognized environmental conditions associated with the subject property.

### 5.1 Standard Environmental Record Sources

The records review conducted for this Phase I ESA consisted of evaluating a database search report prepared by ERIS. The ERIS report documents the results of a computerized search of a number of standard federal and state environmental records. These databases contain site-specific information regarding a variety of potential environmental concerns including hazardous waste activities, the operation of aboveground and underground storage tanks, remediation investigations performed by the EPA, and other items.

During the search, the databases are reviewed to identify sites in close proximity to the subject property that may present a potential environmental risk to the property being evaluated. Search radii, ranging from one-eighth mile to one-mile, are utilized based on the degree of potential risk posed by a particular environmental condition, and the proximity of a site with that condition to the subject property. The ERIS search methodology and data conform to the Standard’s requirements for records reviews.

### 5.2 Standard Environmental Records

The subject property was not identified on any of the databases provided in the ERIS report. Several regulated facilities were identified within the prescribed search radii of the subject property. The names and addresses of the identified regulated facilities and the databases they were identified on are listed in Table 5-1 below. Additional pertinent information follows.

**Table 5-1 – Summary of Regulated Facilities**

ERIS Map ID	Site Name	Address	Database(s)	Relative Elevation	Distance (miles)
1	LITTLEFIELD EXPRESS #25	1602 ELM	AST	--	0.01
1	CHARLIE’S PETROLEUM	1602 ELM	FINDS/FRS	--	0.01
2	GURDON FACILITY	1649 N ELM ST	FINDS/FRS	HIGHER	0.02
2	ARKANSAS MIDLAND RAILROAD	1649 N ELM ST	FINDS/FRS	HIGHER	0.02
2	JIM ALLEN	1649 N ELM ST	SWID	HIGHER	0.02
3	PAUL WILLIAMS LOGGING	1422 N ELM ST	AST	LOWER	0.23
4	RENEWABLE WOOD SOLUTIONS	GURDON	PFAS IND	HIGHER	0.32
4	GEORGIA PACIFIC GURDON	1 GP LANE	RCRA TSD	HIGHER	0.32
4	G-P WOOD PRODUCTS	1 GP LANE	SWF/LF	HIGHER	0.32

Littlefield Express #25 (ERIS Map ID #1) is located at 1602 N Elm Street on an adjacent property to the east. The facility is also reported as being Charlie's Petroleum. The facility was identified on the ERIS report as having registered aboveground storage tanks (ASTs) with the state of Arkansas. Review of the Arkansas Department of Energy and Environment's Division of Environmental Quality (DEQ) registered storage tank (RST) database revealed that the facility operates one 7,332-gal and one 6,016-gallon diesel ASTs. No spill or leak information was available for review. As such, this facility would not be considered a REC relative to the subject property.

Arkansas Midland Railroad, Gurdon Facility (ERIS Map ID #2) is located at 1649 N Elm Street, on the adjacent property to the north. This facility was listed on the EPA's Facility Registry Service (FRS). The facility appears to be a switching station for the adjacent plant. Further review of EPA's Enforcement and Compliance History Online (ECHO) database did not indicate any enforcement actions that have taken place against the facility. As such, this facility would not be considered a REC relative to the subject property.

A solid waste illegal dump (SWID) complaint was alleged against the railroad (ERIS Map ID #2). Review of DEQ's complaints database showed that the complaint alleged a railroad employee was discarding railroad ties into nearby ditches and that a sheen was evident on the water located in the ditch. A DEQ inspector visited the facility and could not find any evidence to support the claim made in the complaint. As such, the alleged dump location would not be considered a REC relative to the subject property.

Paul Williams Logging (ERIS Map ID # 3) is located at 1422 N Elm Street and identified in DEQ's AST database. The facility was reported as having a 12,000-gallon diesel tank. No records of leaking tanks, violations, or enforcement actions taken against the facility were found.

Georgia-Pacific Gurdon (ERIS Map ID #4) is located at 1 GP Lane on the adjacent property to the north. The facility was identified on the polyfluoroalkyl substances (PFAS) IND database, Resource Conservation and Recovery Act (RCRA) treatment, storage, and disposal facilities (TSD) database, and Solid Waste Facility (SWF) permit database. The facility takes raw timber and lumber and produces finished lumber and plywood products. Review of these databases indicated that the facility had a written informal violation enforced as a result of the mismanagement of used oil.

Inclusion in the PFAS IND dataset does not indicate that PFAS are being manufactured, processed, used, or released by the facility. Listed facilities potentially handle PFAS based on their industrial profile but are unconfirmed by the EPA. No local records indicate that PFAS have been used or released from this facility.

The facility formerly operated a landfill in the southwest portion of the property. The landfill was permitted for woods wastes and a limited amount of boiler ash. No violations were identified after review of available in DEQ databases. The landfill permit was terminated in 1993, as a part of the closure process.

The facility exceeded the monthly small quantity generator (SQG) threshold in November of 2016. The facility failed to properly dispose of the hazardous materials within six months and inadvertently burned a portion of the material in its boiler. The remaining hazardous waste was sent off-site for disposal in December of 2017. These issues were reported to ADEQ via telephone on November 21, 2017, and further detailed in a letter dated November 20, 2017. The issue has been resolved and did not involve a release of hazardous materials at the site which might affect the property. ADEQ sent its final response requiring no additional action to the facility regarding this issue in a letter dated December 19, 2017.

According to DEQ permits database, the facility has three permitted ponds for use in the storage of wood ash created by the on-site boilers. The middle and west ponds provide water to the scrubbers. When the pond in use is filled with ash, the second pond is put into service allowing the ash in the filled pond to dry. Heavy equipment is then used to remove the ash for land application on-site. The permit documentation did not specifically state where the ash was being land applied. The ponds were not permitted to be discharged. No violations or enforcement activities were taken against the facility in regards to this permitted activity. This facility would not be considered a REC relative to the subject property.

### **5.3 Additional Environmental Record Sources**

Several local governmental agencies were contacted to obtain additional information on the property. Pertinent information is provided below:

#### *5.3.1 Fire Department*

Harbor contacted the City of Gurdon Fire Department regarding any records pertaining to ASTs, underground storage tanks (USTs), hazardous materials storage/disposal/spills, and industrial waste discharges/spills. Ms. Amy Woods, Treasurer/Recorder, responded that the department had no such records related to the subject property.

#### *5.3.2 Code Enforcement Department*

Harbor contacted the City of Gurdon regarding any code enforcement or building code violations that have been issued to the subject property. Ms. Amy Woods, Treasurer/Recorder, responded that the department had no such records related to the subject property.

#### *5.3.3 Health Department*

Harbor contacted the Arkansas Department of Health to determine if they have inspected the subject property or adjacent property for environmental reasons. Mr. David McKinnon, Environmental Health Inspector Supervisor, responded that the department had no such records related to the property.

### *5.3.4 Prior Reports and Other Documentation*

No additional reports or documentation were found in ADEQ databases. The client did not provide any additional documentation.

## **5.4 Physical Setting Source(s)**

The ASTM Standard requires that the current USGS topographic map (7.5-minute series) for the subject property be reviewed as a standard source of information of the physical setting of the property. The subject property is located on the Gurdon quadrangle. Review of this map shows that elevations across the subject property range from approximately 200 feet above mean sea level (amsl) to just over 205 feet amsl.

To obtain additional information on the property, Harbor obtained a supplement to the standard ERIS report. This document, the Physical Setting Report (PSR) provides a variety of physical setting data regarding the subject property. The complete ERIS report, including the PSR Addendum, is found in Appendix B (Regulatory Records).

### *5.4.1 Geologic, Soil and Groundwater Characteristics*

The site is located at the northern extent of the of the Gulf Coastal Plain, near its contact with the Ouachita Mountain physiographic province. According to the Geologic Map of Arkansas (1993), the site and immediate surrounding areas are underlain by the Tertiary-aged Midway Group, which consists of calcareous shale, arenaceous limestone, calcareous glauconitic sandstone, conglomerate, and light to very dark bluish-gray clay shale. The Midway overlies the Late Cretaceous-aged Arkadelphia Marl/Formation, which consists of mostly a dark-gray to black marl or marly clay with some limy, gray sandstone, gray sandy clay, sandy limestone, concretionary limestone, and white to light-brown impure chalk. (Stratigraphic Summary of Arkansas, 2004).

The Midway Group functions as a confining unit with the uppermost occurrence of groundwater below the subject property occurring in the Trinity-Edwards Aquifer of the Nacatoch Sand, which is part of the Arkadelphia Marl/Formation. Groundwater flow directions would be expected to mimic the overlying surface topography.

### *5.4.2 Surface Water Characteristics*

No surface water features are located on the subject property. The nearest waterbody is a tributary of Caney Creek located approximately 0.18-mile to the east.

### *5.4.3 Flood Zone Map*

The FEMA flood plain map for this portion of Clark County was available in the ERIS report. According to the Flood Plain Panel 05019C0450E, the subject property is located in Zone X, which has minimal flood risk.

#### 5.4.4 Well Information

According to the ERIS report, several water wells are located within one mile of the subject property. One of these wells was listed as being a drinking water well, while remaining wells appear to be monitoring wells. No wells were located on the subject property.

### 5.5 Historical Use Information on the Property

Review of historical documentation shows that the subject property has been undeveloped agricultural land since the 1940s. Additional information regarding the history of the subject property is summarized below.

#### 5.5.1 Topographic Maps

Historical topographic maps of the area dated 1970, 1973, 2011, 2014, 2017, 2020, and 2024 were reviewed for this Phase I ESA. Below is a summary table of published topographic maps. Copies of the topographic maps are included in Appendix D (Historical Documentation).

Location	Description of Observations
Subject Property (SP)	1970 to 2011: Undeveloped land. 2011 to 2024: Remaining maps lack sufficient detail, which is typical of this era.
North of SP	1970 to 2024: GP plant is evident on the adjacent property to the north. What appear to be settlement ponds are identified on the maps as "sewage disposal." Review of DEQ databases clarified this to be water/wastewater ponds to support the wood waste boilers on-site.
East of SP	1970 to 2024: Undeveloped or partially developed land. Several structures are evident which appear to be either churches or homesites.
South of SP	1970 to 2024: Undeveloped or partially developed land. Several structures are evident which appear to be either churches or homesites.
West of SP	1970 to 2024: Undeveloped or partially developed land. Several structures are evident which appear to be either churches or homesites.

#### 5.5.2 Aerial Photographs

Current and historical aerial photographs of the subject property were reviewed for this Phase I ESA. The documents available from ERIS were published in 1937, 1949, 1951, 1964, 1968, 1976, 1985, 1994, 2000, 2006, 2009, 2010, 2013, 2015, 2017, 2019, 2021, 2023, and 2025. Below is a summary table of published photographs. Copies of the aerial photographs are included in Appendix D (Historical Documentation).

<b>Location</b>	<b>Description of Observations</b>
Subject Property (SP)	<b>1937 to 2020:</b> Undeveloped forested land. 2021 to 2025: Land has been partially cleared, and current structure is evident on property.
North of SP	<b>1937 to 1964:</b> Undeveloped partially pasture and partially forested land. <b>1968 to 1976:</b> GP plant appears in 1968 and develops into current footprint by 1976. Settlement ponds in the south-central portion of the facility, previously identified on topographic maps are evident beginning in 1968. <b>1976 to 2025:</b> GP plant continues expansion to the south, including a "wet deck" storage area and other log storage areas. Railroad switching station begins expansion in the 1990s.
East of SP	<b>1937 to 1985:</b> Undeveloped pasture/forested land with apparent homesites. <b>1994 to 2025:</b> Petroleum storage facility appears in 1994 and remains through remaining photographs.
South of SP	<b>1937 to 2025:</b> Undeveloped land to west side of N Elm. Logging operation on east side of N Elm.
West of SP	<b>1937 to 2025:</b> Undeveloped forested land that was logged in 2019.

### 5.5.3 City Directories

ERIS evaluated addresses along N Elm and Cord Roads adjacent to the subject property. Directories from 1996, 2000, 2003, 2008, 2012, 2016, 2020, and 2023 were searched. No listings were provided for the subject property. None of the listings identified on the city directories would not be an environmental concern related to the subject property.

### 5.5.4 Certified Sanborn® Fire Insurance Maps

Sanborn Fire Insurance Maps covering the subject property and surrounding areas were not available. See Appendix D (Historical Documentation) for the documentation of no coverage.

## 5.6 Historical Use Information on Adjoining Property

Other than the continued expansion of the Georgia Pacific facility, the historical information reviewed confirms that the land use within the area of the subject property has not changed significantly since the early 1960s.

## 6.0 Site Reconnaissance

The Standard identifies a number of site conditions that may cause or contribute to a “*recognized environmental condition*” associated with a particular property. These items include the presence of hazardous substances in various containers, storage tanks, electrical transformers, and solid wastes. An integral component of any Phase I ESA is a reconnaissance of the subject property. During the site visit, the property and any structures located therein are visually and physically observed. The primary purpose of the survey is to develop information on the aforementioned environmental considerations.

### 6.1 Methodology and Limiting Conditions

Archival research, interviews, and visual site inspections were used to obtain the necessary information for preparation of this Phase I ESA. During the visual inspection, Harbor personnel used information gathered from the archival research and interviews to identify possible contaminant source areas. The visual inspection also examined adjacent property (to the extent possible) to identify potential sources of contamination that might have migrated or could migrate onto the subject property.

### 6.2 Site Reconnaissance

Mr. Caleb Gourley, Senior Staff Scientist, inspected the subject property on February 18, 2026. The weather was clear, in the mid-60s with light winds. The qualifications of Harbor’s environmental professionals are included in Appendix E.

### 6.3 Site Reconnaissance Observations

Three potential environmental issues were noted during the site reconnaissance of the subject property as noted in Table 6-1 (Site Reconnaissance Observations) below. Photos of the subject and adjacent properties are provided in Appendix A.

**Table 6-1 – Site Reconnaissance Observations**

Description	Observation		Additional Information
	Yes	No	
Hazardous Substances	X		See section 6.3.1
Landfills		X	
Odors		X	
Petroleum Products		X	
Pits, Ponds or Lagoons (other than natural)		X	
Pools of Liquid		X	
Potential PCB Equipment		X	
Solid Wastes	X		See section 6.3.2
Stained Concrete, Soil or Pavement		X	
Storage Tanks (Aboveground)		X	
Storage Tanks (Underground)	X		See section 6.3.3
Stressed Vegetation		X	
Unidentified Substance Containers		X	

### 6.3.1 Hazardous substances

Hazardous substances, such as bleach and other household cleaners, were observed inside of the building. Additionally small amounts of oils, lubricants, and other home-shop related items were observed. The substances were in small quantities, and container conditions were good. As such, these substances would not be considered a REC relative to the subject property.

### 6.3.2 Solid Wastes

Solid wastes, such as household goods, scrap metal, wood pallets, tires, car parts, discarded and concrete, were observed on the property. These materials were scattered both in the interior and exterior of the property. A burn pile was also observed on the exterior of the property. It appeared that only woody debris had been burned within the pile. Observed materials did not appear to pose a significant environmental risk and would be considered de minimis. As such, these materials would not be considered a REC relative to the subject property.

### 6.3.3 Storage Tanks (Underground)

A permitted 1500-gallon holding tank for the septic system is located on the subject property. The tank was installed in 2022, and no enforcement or non-compliance violations were noted in a FOIA request to the Arkansas Department of Health. As such, the holding tank would not be considered a REC relative to the subject property.

## 7.0 Interviews

In accordance with the Standard, a Phase I ESA must include interviews with persons who are knowledgeable about the subject property and adjacent sites. These people should include the property owner, the current occupant (if applicable), a representative of the local zoning department, and others. The purposes of the interviews are (1) to obtain information about current and historical use of the property and neighboring sites, and (2) to identify any recognized environmental conditions associated with the subject property. The information gathered during the interviews and other pertinent items are summarized below:

### 7.1 Interview with Past Owner

Past owners of the subject property were not available for interview.

### 7.2 Interview with Current Owner

The owner of the subject property, the Whittle Family, was represented by Ms. Rhonda Whittle, who completed the Owner Questionnaire. The information provided by Ms. Whittle is discussed throughout this document. The owner questionnaire is included as Appendix C.

### 7.3 Interviews with Local Government Officials

Harbor contacted the City of Gurdon Fire Department regarding any records pertaining to ASTs, underground storage tanks (USTs), hazardous materials storage/disposal/spills, and industrial waste discharges/spills. Ms. Amy Woods, Treasurer/Recorder, responded that the department had no such records related to the subject property.

Harbor contacted the City of Gurdon regarding any code enforcement or building code violations that have been issued to the subject property. Ms. Amy Woods, Treasurer/Recorder, responded that the department had no such records related to the subject property.

Harbor contacted the Arkansas Department of Health to determine if they have inspected the subject property or adjacent property for environmental reasons. Mr. David McKinnon, Environmental Health Inspector Supervisor, responded that the department had no such records related to the property.

## 8.0 Findings, Opinions, and Conclusions

Harbor performed a Phase I ESA on the 6-acre tract (subject property), located in Gurdon, Clark County, Arkansas. The project was performed in conformance with the scope and limitations of the ASTM International Practice E 1527 - 21, "*Environmental Site Assessments: Phase I Environmental Site Assessment*," hereinafter referred to as the Standard. Any exceptions to, or deletions from, the Standard are discussed in Section 9.0 (Deviations) of this report. This report will serve to summarize the work performed by Harbor professionals as part of the project.

The subject property is partially developed with a single building; the remaining portion of the property is undeveloped. The permanent structure that was observed on the subject property consisted of a single-level building with slab-on-grade construction, metal structural members and sheet metal exterior/roof. The interior of the building consisted of two main spaces, with two bathrooms, and a kitchen. The building was reportedly used as a thrift store and a tire shop. Cleared areas surrounding the building are being used as storage for trailers, cars, hunting blinds, etc. The property is located in a lightly developed area. The majority of the surrounding areas consist of residential properties or properties in use for logging operations. A Georgia-Pacific plant that manufactures lumber and plywood is located north of the subject property.

During the course of this project, Harbor performed a site reconnaissance, reviewed federal, state, and local records, and interviewed persons familiar with the property to ascertain the current and historical use of the property and surrounding areas. **This Phase I ESA revealed no RECs related to the subject property.**

Harbor assumes that the information provided by the persons interviewed for this project is correct. The site investigation is limited to those visually observable environmental conditions present on the property at the time of the inspection. Harbor did not have access to the adjoining properties. These sites were only visually inspected from the subject properties. This report and all work performed in conjunction with this report are for exclusive use of EDCCC and their agents or assigns. Other entities or individuals may only rely on this report with the express written consent of EDCCC and Harbor.

## 9.0 Deviations

This Phase I Environmental Site Assessment was performed in general conformance with the scope and limitations of the American Society for Testing and Materials (ASTM) Practice E 1527 - 21, "Environmental Site Assessments: Phase I Environmental Site Assessment". It should be noted that aerial photographs and topographic maps for the subject property and surrounding area were not available in the required approximate five-year intervals back to 1940 or earliest development. However, review of the maps and photos provided indicate that development on the property did not change significantly during that time. Historical ownership of the subject property could not be determined prior to the current owner.

## 10.0 Additional Services

No additional services were contracted between EDCCC and Harbor.

## 11.0 References

The following people, documents, maps or other publications may have been utilized specifically in the preparation of this Phase I ESA Report or generally in the development of the report format. References to specific documents are also provided in appropriate sections of the report.

### Persons Contacted:

- Ms. Rhonda Whittle, current owner, owner questionnaire, 870-245-6203 (phone)
- City of Gurdon Code Enforcement Office, [amy@cityofgurdon.com](mailto:amy@cityofgurdon.com)
- City of Gurdon Fire Department, [amy@cityofgurdon@yahoo.com](mailto:amy@cityofgurdon@yahoo.com)
- Mr. David McKinnon, Environmental Health Inspector Supervisor, Arkansas Health Department [dmckinnon@arkansas.gov](mailto:dmckinnon@arkansas.gov)

### Resources Consulted:

- Federal and State Databases reviewed are listed in the text of the report and in the Environmental Risk Information Services. Radius Map Report, February 12, 2026.
- Arkansas Department of Energy and Environment, Division of Environmental Quality website – <https://www.adeq.state.ar.us/>
- FEMA Flood Map Service Center, [www.msc.fema.gov](http://www.msc.fema.gov)

### Documents:

- ASTM International *E1527-21 Standard Practice for Environmental Site Assessments: Phase I Environmental Site Assessment Process*, 2021.
- *ERIS Aerial Photo Decade Package*, February 12, 2026
- *ERIS Certified Sanborn® Map Report*, February 12, 2026
- *ERIS City Directory Image Report*, February 12, 2026
- *ERIS Historical Topo Map Report*, February 12, 2026
- *ERIS Radius Map Report with GeoCheck®*, February 12, 2026
- *Geologic Map of Arkansas*, Arkansas Geological Survey, 1993.
- *Groundwater Atlas of the United States, Segment 5 – Arkansas, Louisiana, Mississippi*, 1998, USGS.
- *Stratigraphic Summary of Arkansas*, Information Circular 36, Arkansas Geological Survey, 2004.

## 12.0 Environmental Professional Statement

Mr. Caleb Gourley and Ms. Leslie Davis have the specific qualifications based on education, training, and experience to assess a property of the nature, history, and setting of the subject property. We have developed and performed all of the appropriate inquiries in conformance with the standards and practices set forth in 40 CFR Part 312.

We declare that, to the best of our knowledge, we meet the definition of environmental professional as defined in §312.10 of 40 CFR Part 312. Résumés for these individuals may be found in Appendix E.



---

Caleb Gourley  
Senior Staff Scientist



---

Leslie A. Davis, Principal  
Principal

Page Intentionally Blank

# **APPENDIX A**

## **Photographs**



**Photograph 1:** View of building on subject property.



**Photograph 2:** Interior view of space adjacent to front door.

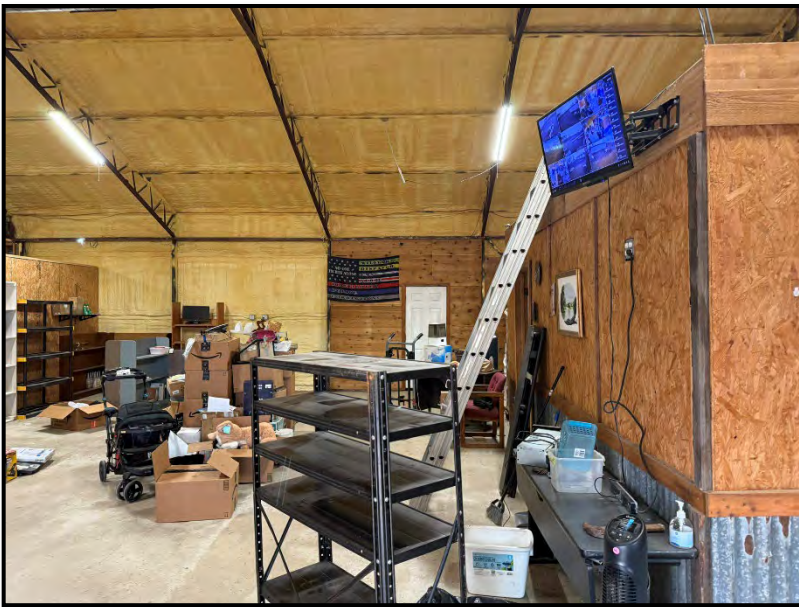

**Photograph 3:** View of main interior room.



**Photograph 4:** Another view of main interior room.

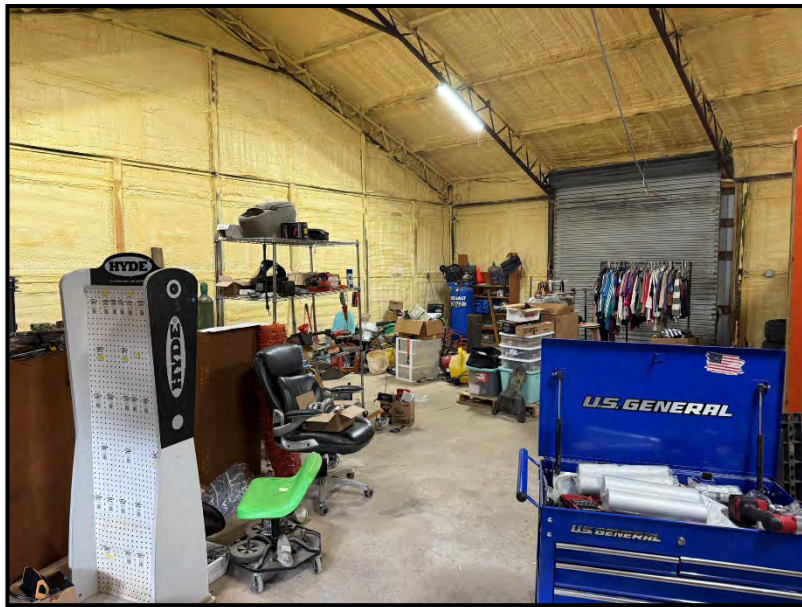

**Photograph 5:** View of secondary main room.



**Photograph 6:** Additional view of secondary room.



**Photograph 7:** View of kitchen.



**Photograph 8:** View of household cleaners stored in kitchen.



**Photograph 9:** View of restroom inside building.



**Photograph 10:** View of additional restroom inside building.



**Photograph 11:** View south across eastern portion of subject property.



**Photograph 12:** View of storage area on south side of building.



**Photograph 13:** View of various materials stored under a trailer.



**Photograph 14:** View of discarded tires and scrap materials.



**Photograph 15:** View across western portion of property.



**Photograph 16:** View of discarded automobile parts and tires.



**Photograph 17:** View of discarded scrap materials and automobile parts.



**Photograph 18:** View of septic system adjacent to western side of building.



**Photograph 19:** View across northern portion of property.



**Photograph 20:** View of discarded concrete located in western portion of property.



**Photograph 21:** View south across western portion of property.



**Photograph 22:** View east across subject property.



**Photograph 23:** View of burn pile in southern portion of property.



**Photograph 24:** View of adjacent property to the north.

Page Intentionally Blank

# **APPENDIX B**

## **Regulatory Records**



---

# DATABASE REPORT

**Project Property:** *Phase 1 - EDCCC Gurdon  
EDCCC - Developed  
Gurdon AR*

**Project No:** *L8267103*

**Report Type:** *Database Report*

**Order No:** *26021100081*

**Requested by:** *Terracon Consultants, Inc.*

**Date Completed:** *February 12, 2026*

**Environmental Risk Information Services**

*A division of Glacier Media Inc.*

1.866.517.5204 | [info@erisinfo.com](mailto:info@erisinfo.com) | [erisinfo.com](http://erisinfo.com)

# Table of Contents

Table of Contents.....	2
Executive Summary.....	3
Executive Summary: Report Summary.....	4
Executive Summary: Site Report Summary - Project Property.....	8
Executive Summary: Site Report Summary - Surrounding Properties.....	9
Executive Summary: Summary by Data Source.....	10
Map.....	12
Aerial.....	15
Topographic Map.....	16
Detail Report.....	17
Unplottable Summary.....	42
Unplottable Report.....	43
Appendix: Database Descriptions.....	69
Definitions.....	84

## **Notice: IMPORTANT LIMITATIONS and YOUR LIABILITY**

**Reliance on information in Report:** This report DOES NOT replace a full Phase I Environmental Site Assessment but is solely intended to be used as database review of environmental records.

**License for use of information in Report:** No page of this report can be used without this cover page, this notice and the project property identifier. The information in Report(s) may not be modified or re-sold.

**Your Liability for misuse:** Using this Service and/or its reports in a manner contrary to this Notice or your agreement will be in breach of copyright and contract and ERIS may obtain damages for such mis-use, including damages caused to third parties, and gives ERIS the right to terminate your account, rescind your license to any previous reports and to bar you from future use of the Service.

**No warranty of Accuracy or Liability for ERIS:** The information contained in this report has been produced by ERIS Information Inc. ("ERIS") using various sources of information, including information provided by Federal and State government departments. The report applies only to the address and up to the date specified on the cover of this report, and any alterations or deviation from this description will require a new report. This report and the data contained herein does not purport to be and does not constitute a guarantee of the accuracy of the information contained herein and does not constitute a legal opinion nor medical advice. Although ERIS has endeavored to present you with information that is accurate, ERIS disclaims, any and all liability for any errors, omissions, or inaccuracies in such information and data, whether attributable to inadvertence, negligence or otherwise, and for any consequences arising therefrom. Liability on the part of ERIS is limited to the monetary value paid for this report.

**Trademark and Copyright:** You may not use the ERIS trademarks or attribute any work to ERIS other than as outlined above. This Service and Report (s) are protected by copyright owned by ERIS Information Inc. Copyright in data used in the Service or Report(s) (the "Data") is owned by ERIS or its licensors. The Service, Report(s) and Data may not be copied or reproduced in whole or in any substantial part without prior written consent of ERIS.

# Executive Summary

## Property Information:

**Project Property:** *Phase 1 - EDCCC Gurdon  
EDCCC - Developed Gurdon AR*

**Project No:** *L8267103*

### **Coordinates:**

**Latitude:** *33.9434889*  
**Longitude:** *-93.15032007*  
**UTM Northing:** *3,755,900.34*  
**UTM Easting:** *486,109.08*  
**UTM Zone:** *UTM Zone 15S*

**Elevation:** *212 FT*

## Order Information:

**Order No:** *26021100081*  
**Date Requested:** *February 11, 2026*  
**Requested by:** *Terracon Consultants, Inc.*  
**Report Type:** *Database Report*

## Historicals/Products:

<b>Aerial Photographs</b>	<i>Historical Aerials (with Project Boundaries)</i>
<b>City Directory Search</b>	<i>CD - 2 Street Search</i>
<b>ERIS Xplorer</b>	<a href="#"><i>ERIS Xplorer</i></a>
<b>Excel Add-On</b>	<i>Excel Add-On</i>
<b>Fire Insurance Maps</b>	<i>US Fire Insurance Maps</i>
<b>Physical Setting Report (PSR)</b>	<i>Physical Setting Report (PSR)</i>
<b>Topographic Map</b>	<i>Topographic Maps</i>
<b>Vapor Screening Tool</b>	<i>Vapor Screening Tool</i>
<b>terraDOCS Report</b>	<i>terraDOCS</i>

# Executive Summary: Report Summary

Database	Searched	Search Radius	Project Property	Within 0.12mi	0.125mi to 0.25mi	0.25mi to 0.50mi	0.50mi to 1.00mi	Total
<b>Standard Environmental Records</b>								
<b>Federal</b>								
NPL	Y	1	0	0	0	0	0	0
PROPOSED NPL	Y	1	0	0	0	0	0	0
DELETED NPL	Y	0.5	0	0	0	0	-	0
SEMS	Y	0.5	0	0	0	0	-	0
SEMS ARCHIVE	Y	0.5	0	0	0	0	-	0
ODI	Y	0.5	0	0	0	0	-	0
CERCLIS	Y	0.5	0	0	0	0	-	0
IODI	Y	0.5	0	0	0	0	-	0
CERCLIS NFRAP	Y	0.5	0	0	0	0	-	0
CERCLIS LIENS	Y	PO	0	-	-	-	-	0
RCRA CORRACTS	Y	1	0	0	0	0	0	0
RCRA TSD	Y	0.5	0	0	0	1	-	1
RCRA LQG	Y	0.25	0	0	0	-	-	0
RCRA SQG	Y	0.25	0	0	0	-	-	0
RCRA VSQG	Y	0.25	0	0	0	-	-	0
RCRA NON GEN	Y	0.25	0	0	0	-	-	0
RCRA CONTROLS	Y	0.5	0	0	0	0	-	0
FED ENG	Y	0.5	0	0	0	0	-	0
FED INST	Y	0.5	0	0	0	0	-	0
LUCIS	Y	0.5	0	0	0	0	-	0
NPL IC	Y	0.5	0	0	0	0	-	0
ERNS 1982 TO 1986	Y	PO	0	-	-	-	-	0
ERNS 1987 TO 1989	Y	PO	0	-	-	-	-	0
ERNS	Y	PO	0	-	-	-	-	0
FED BROWNFIELDS	Y	0.5	0	0	0	0	-	0
FEMA UST	Y	0.25	0	0	0	-	-	0
FRP	Y	0.25	0	0	0	-	-	0

Database	Searched	Search Radius	Project Property	Within 0.12mi	0.125mi to 0.25mi	0.25mi to 0.50mi	0.50mi to 1.00mi	Total
DELISTED FRP	Y	0.25	0	0	0	-	-	0
HIST GAS STATIONS	Y	0.25	0	0	0	-	-	0
REFN	Y	0.25	0	0	0	-	-	0
BULK TERMINAL	Y	0.25	0	0	0	-	-	0
SEMS LIEN	Y	PO	0	-	-	-	-	0
SUPERFUND ROD	Y	1	0	0	0	0	0	0

#### State

SHWS	Y	1	0	0	0	0	0	0
DELISTED SHWS	Y	1	0	0	0	0	0	0
SWF/LF	Y	0.5	0	0	0	1	-	1
SWID	Y	0.5	0	1	0	0	-	1
RECYCLING	Y	0.5	0	0	0	0	-	0
LST	Y	0.5	0	0	0	0	-	0
DELISTED LST	Y	0.5	0	0	0	0	-	0
UST	Y	0.25	0	0	0	-	-	0
AST	Y	0.25	0	1	1	-	-	2
TANKS	Y	0.25	0	0	0	-	-	0
DELISTED TANK	Y	0.25	0	0	0	-	-	0
ENG	Y	0.5	0	0	0	0	-	0
INST	Y	0.5	0	0	0	0	-	0
VCP	Y	0.5	0	0	0	0	-	0
BROWNFIELDS	Y	0.5	0	0	0	0	-	0

#### Tribal

INDIAN LUST	Y	0.5	0	0	0	0	-	0
INDIAN UST	Y	0.25	0	0	0	-	-	0
DELISTED INDIAN LST	Y	0.5	0	0	0	0	-	0
DELISTED INDIAN UST	Y	0.25	0	0	0	-	-	0

#### County

**No County standard environmental record sources available for this State.**

#### Additional Environmental Records

##### Federal

PFAS GHG	Y	0.5	0	0	0	0	-	0
OSC RESPONSE	Y	0.125	0	0	-	-	-	0
FINDS/FRS	Y	PO	0	3	-	-	-	3

<i>Database</i>	<i>Searched</i>	<i>Search Radius</i>	<i>Project Property</i>	<i>Within 0.12mi</i>	<i>0.125mi to 0.25mi</i>	<i>0.25mi to 0.50mi</i>	<i>0.50mi to 1.00mi</i>	<i>Total</i>
TRIS	Y	PO	0	-	-	-	-	0
PFAS NPL	Y	0.5	0	0	0	0	-	0
PFAS FED SITES	Y	0.5	0	0	0	0	-	0
PFAS SSEHRI	Y	0.5	0	0	0	0	-	0
PFAS ERNS	Y	0.5	0	0	0	0	-	0
PFAS NPDES	Y	0.5	0	0	0	0	-	0
PFAS TRI	Y	0.5	0	0	0	0	-	0
PFAS WATER	Y	0.5	0	0	0	0	-	0
PFAS TSCA	Y	0.5	0	0	0	0	-	0
PFAS E-MANIFEST	Y	0.5	0	0	0	0	-	0
PFAS IND	Y	0.5	0	0	0	1	-	1
HMIRS	Y	0.125	0	0	-	-	-	0
NCDL	Y	0.125	0	0	-	-	-	0
TSCA	Y	0.125	0	0	-	-	-	0
HIST TSCA	Y	0.125	0	0	-	-	-	0
FTTS ADMIN	Y	PO	0	-	-	-	-	0
FTTS INSP	Y	PO	0	-	-	-	-	0
PRP	Y	PO	0	-	-	-	-	0
SCRD DRYCLEANER	Y	0.5	0	0	0	0	-	0
ICIS	Y	PO	0	-	-	-	-	0
FED DRYCLEANERS	Y	0.25	0	0	0	-	-	0
DELISTED FED DRY	Y	0.25	0	0	0	-	-	0
FUDS	Y	1	0	0	0	0	0	0
FUDS MRS	Y	1	0	0	0	0	0	0
FORMER NIKE	Y	1	0	0	0	0	0	0
PIPELINE INCIDENT	Y	PO	0	-	-	-	-	0
MLTS	Y	PO	0	-	-	-	-	0
HIST MLTS	Y	PO	0	-	-	-	-	0
MINES	Y	0.25	0	0	0	-	-	0
SMCRA	Y	1	0	0	0	0	0	0
MRDS	Y	1	0	0	0	0	0	0
LM SITES	Y	1	0	0	0	0	0	0
ALT FUELS	Y	0.25	0	0	0	-	-	0
CONSENT DECREES	Y	0.25	0	0	0	-	-	0
AFS	Y	PO	0	-	-	-	-	0



## Executive Summary: Site Report Summary - Project Property

<i>Map Key</i>	<i>DB</i>	<i>Company/Site Name</i>	<i>Address</i>	<i>Direction</i>	<i>Distance (mi/ft)</i>	<i>Elev Diff (ft)</i>	<i>Page Number</i>
--------------------	-----------	--------------------------	----------------	------------------	-----------------------------	---------------------------	------------------------

No records found in the selected databases for the project property.

## Executive Summary: Site Report Summary - Surrounding Properties

Map Key	DB	Company/Site Name	Address	Direction	Distance (mi/ft)	Elev Diff (ft)	Page Number
<a href="#">1</a>	AST	LITTLEFIELD EXPRESS #25	1602 ELM GURDON AR 71743	SE	0.01 / 69.82	0	<a href="#">17</a>
<i>Facility ID   Active Site:</i> 10001656   X <i>Tank No   Tank Status   Tank Status Date:</i> 2   In Use   , 1   In Use							
<a href="#">1</a>	FINDS/FRS	CHARLIE'S PETROLEUM	1602 ELM GURDON AR 71743	SE	0.01 / 69.82	0	<a href="#">19</a>
<i>Registry ID:</i> 110071154534							
<a href="#">2</a>	FINDS/FRS	GURDON FACILITY	1649 N ELM ST GURDON AR 71743	NE	0.02 / 85.85	7	<a href="#">19</a>
<i>Registry ID:</i> 110069579726							
<a href="#">2</a>	FINDS/FRS	ARKANSAS MIDLAND RAILROAD	1649 N ELM ST GURDON AR 71743	NE	0.02 / 85.85	7	<a href="#">20</a>
<i>Registry ID:</i> 110070571278							
<a href="#">2</a>	SWID	Jim Allen	Caddo Valley Railroad 1649 North Elm Gurdon AR 71743	NE	0.02 / 85.85	7	<a href="#">21</a>
<a href="#">3</a>	AST	PAUL WILLIAMS LOGGING	1422 N ELM ST GURDON AR 71743	SSE	0.23 / 1,237.32	-9	<a href="#">21</a>
<i>Facility ID   Active Site:</i> 10001660   X <i>Tank No   Tank Status   Tank Status Date:</i> 1   In Use							
<a href="#">4</a>	PFAS IND	RENEWABLE WOOD SOLUTIONS, LLC.	GURDON AR	NNE	0.32 / 1,707.43	17	<a href="#">23</a>
<a href="#">4</a>	RCRA TSD	GEORGIA-PACIFIC - GURDON PLYWOOD AND LUMBER COMPLEX	1 GP LANE GURDON AR 71743	NNE	0.32 / 1,707.43	17	<a href="#">23</a>
<i>Handler ID   Recycler Activity?:</i> ARD983267329   YES							
<a href="#">4</a>	SWF/LF	G-P WOOD PRODUCTS, LLC	#1 GP LANE GURDON AR	NNE	0.32 / 1,707.43	17	<a href="#">30</a>

## Executive Summary: Summary by Data Source

### Standard

#### Federal

##### RCRA TSD - RCRA non-CORRACTS TSD Facilities

A search of the RCRA TSD database, dated Nov 30, 2025 has found that there are 1 RCRA TSD site(s) within approximately 0.50miles of the project property.

<u>Equal/Higher Elevation</u>	<u>Address</u>	<u>Direction</u>	<u>Distance (mi/ft)</u>	<u>Map Key</u>
GEORGIA-PACIFIC - GURDON PLYWOOD AND LUMBER COMPLEX	1 GP LANE GURDON AR 71743	NNE	0.32 / 1,707.43	<a href="#">4</a>

*Handler ID | Recycler Activity?: ARD983267329 | YES*

#### State

##### SWF/LF - Solid Waste Facility Permit Database

A search of the SWF/LF database, dated Nov 20, 2025 has found that there are 1 SWF/LF site(s) within approximately 0.50miles of the project property.

<u>Equal/Higher Elevation</u>	<u>Address</u>	<u>Direction</u>	<u>Distance (mi/ft)</u>	<u>Map Key</u>
G-P WOOD PRODUCTS , LLC	#1 GP LANE GURDON AR	NNE	0.32 / 1,707.43	<a href="#">4</a>

##### SWID - Solid Waste Illegal Dumps Database

A search of the SWID database, dated Dec 29, 2025 has found that there are 1 SWID site(s) within approximately 0.50miles of the project property.

<u>Equal/Higher Elevation</u>	<u>Address</u>	<u>Direction</u>	<u>Distance (mi/ft)</u>	<u>Map Key</u>
Jim Allen	Caddo Valley Railroad 1649 North Elm Gurdon AR 71743	NE	0.02 / 85.85	<a href="#">2</a>

##### AST - Aboveground Storage Tanks

A search of the AST database, dated Oct 30, 2025 has found that there are 2 AST site(s) within approximately 0.25miles of the project property.

<u>Equal/Higher Elevation</u>	<u>Address</u>	<u>Direction</u>	<u>Distance (mi/ft)</u>	<u>Map Key</u>
LITTLEFIELD EXPRESS #25	1602 ELM GURDON AR 71743	SE	0.01 / 69.82	<a href="#">1</a>

*Facility ID | Active Site: 10001656 | X  
Tank No | Tank Status | Tank Status Date: 2 | In Use | , 1 | In Use |*

<u>Lower Elevation</u>	<u>Address</u>	<u>Direction</u>	<u>Distance (mi/ft)</u>	<u>Map Key</u>
PAUL WILLIAMS LOGGING	1422 N ELM ST GURDON AR 71743	SSE	0.23 / 1,237.32	<a href="#">3</a>

*Facility ID | Active Site: 10001660 | X  
Tank No | Tank Status | Tank Status Date: 1 | In Use |*

### **Non Standard**

### **Federal**

### **FINDS/FRS - Facility Registry Service/Facility Index**

A search of the FINDS/FRS database, dated Oct 10, 2025 has found that there are 3 FINDS/FRS site(s) within approximately 0.02miles of the project property.

<u>Equal/Higher Elevation</u>	<u>Address</u>	<u>Direction</u>	<u>Distance (mi/ft)</u>	<u>Map Key</u>
CHARLIE'S PETROLEUM	1602 ELM GURDON AR 71743  <i>Registry ID: 110071154534</i>	SE	0.01 / 69.82	<a href="#">1</a>
ARKANSAS MIDLAND RAILROAD	1649 N ELM ST GURDON AR 71743  <i>Registry ID: 110070571278</i>	NE	0.02 / 85.85	<a href="#">2</a>
GURDON FACILITY	1649 N ELM ST GURDON AR 71743  <i>Registry ID: 110069579726</i>	NE	0.02 / 85.85	<a href="#">2</a>

### **PFAS IND - PFAS Industry Sectors**

A search of the PFAS IND database, dated Dec 1, 2025 has found that there are 1 PFAS IND site(s) within approximately 0.50miles of the project property.

<u>Equal/Higher Elevation</u>	<u>Address</u>	<u>Direction</u>	<u>Distance (mi/ft)</u>	<u>Map Key</u>
RENEWABLE WOOD SOLUTIONS, LLC.	GURDON AR	NNE	0.32 / 1,707.43	<a href="#">4</a>

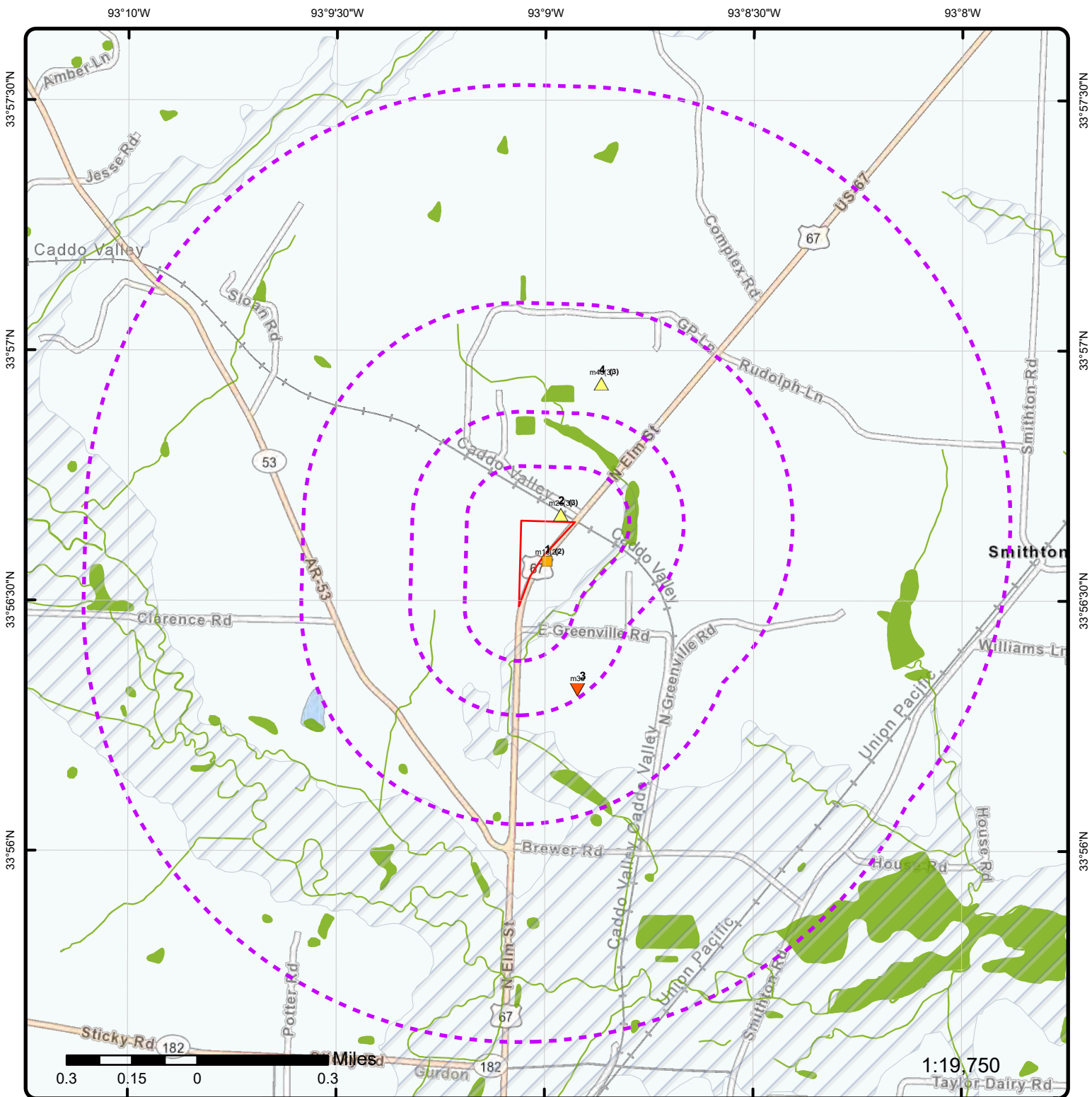

### Map: 1.0 Mile Radius

Order Number: 26021100081

Address: EDCCC - Developed, Gurdon, AR



- |                              |                        |                     |  |
|------------------------------|------------------------|---------------------|--|
| Project Property             | Freeways; Highways     | State               | FWS Special Designation Areas  |
| Buffer Outline               | Traffic Circle; Ramp   | Country             | National Priorities List (Active, Delisted, Proposed, Institutional Control) |
| Sites with Higher Elevation  | Major & Minor Arterial | National Wetland    |  |
| Sites with Same Elevation    | Traffic Circle; Ramp   | Indian Reserve Land |  |
| Sites with Lower Elevation   | Local Road             | 100 Year Flood Zone |  |
| Sites with Unknown Elevation | Rail                   | 500 Year Flood Zone |  |
| Areas with Higher Elevation  |                        |                     |  |
| Areas with Same Elevation    |                        |                     |  |
| Areas with Lower Elevation   |                        |                     |  |
| Areas with Unknown Elevation |                        |                     |  |

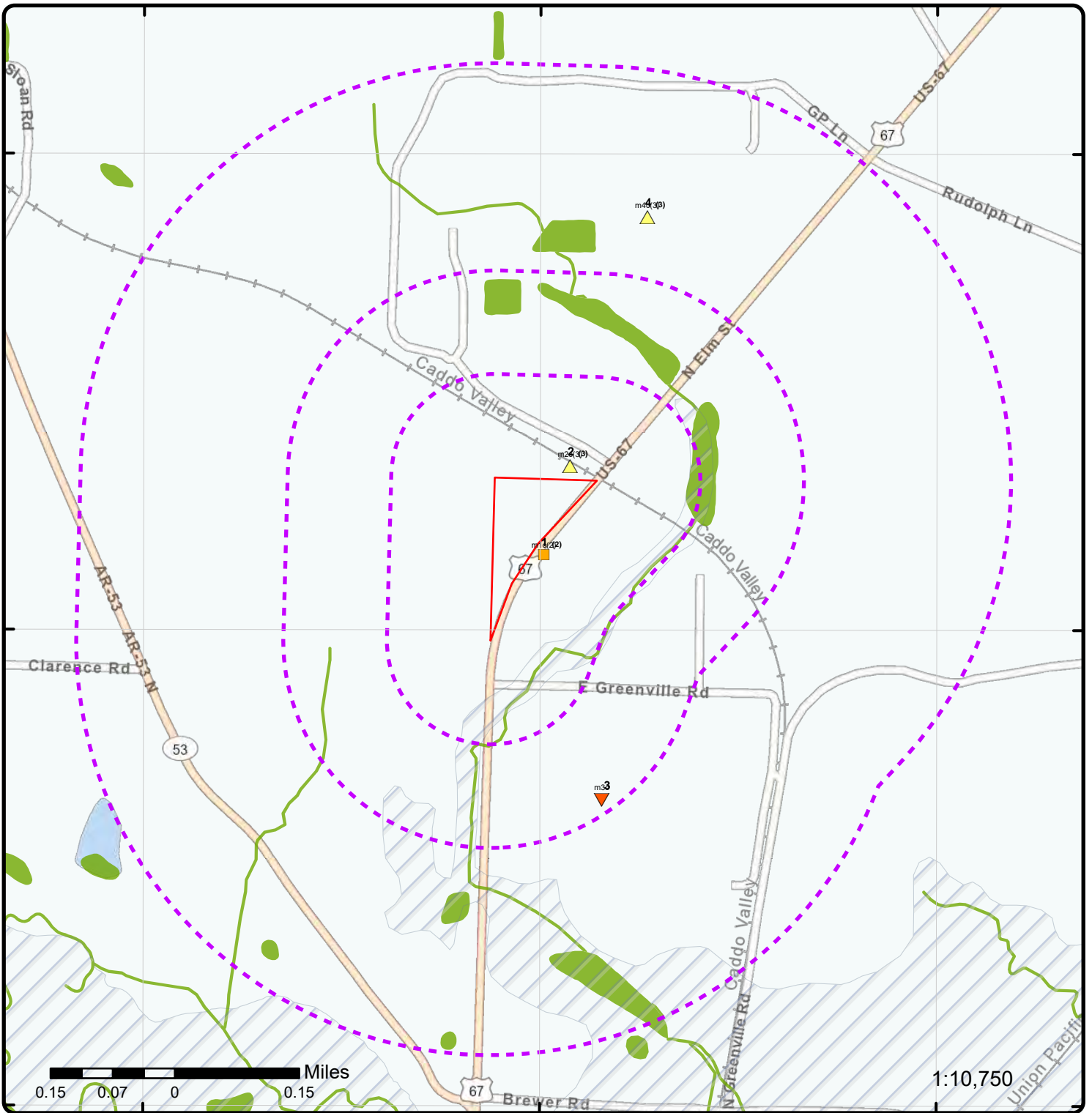

1:10,750

### Map: 0.5 Mile Radius

Order Number: 26021100081  
Address: EDCCC - Developed, Gurdon, AR



- Project Property
- Buffer Outline
- ▲ Sites with Higher Elevation
- Sites with Same Elevation
- ▼ Sites with Lower Elevation
- Sites with Unknown Elevation
- Areas with Higher Elevation
- Areas with Same Elevation
- Areas with Lower Elevation
- Areas with Unknown Elevation
- Freeways; Highways
- Traffic Circle; Ramp
- Major & Minor Arterial
- Traffic Circle; Ramp
- Local Road
- Rail
- State
- Country
- National Wetland
- Indian Reserve Land
- 100 Year Flood Zone
- 500 Year Flood Zone
- FWS Special Designation Areas
- National Priorities List (Active, Delisted, Proposed, Institutional Control)

93°9'W

33°56'30"N

33°56'30"N

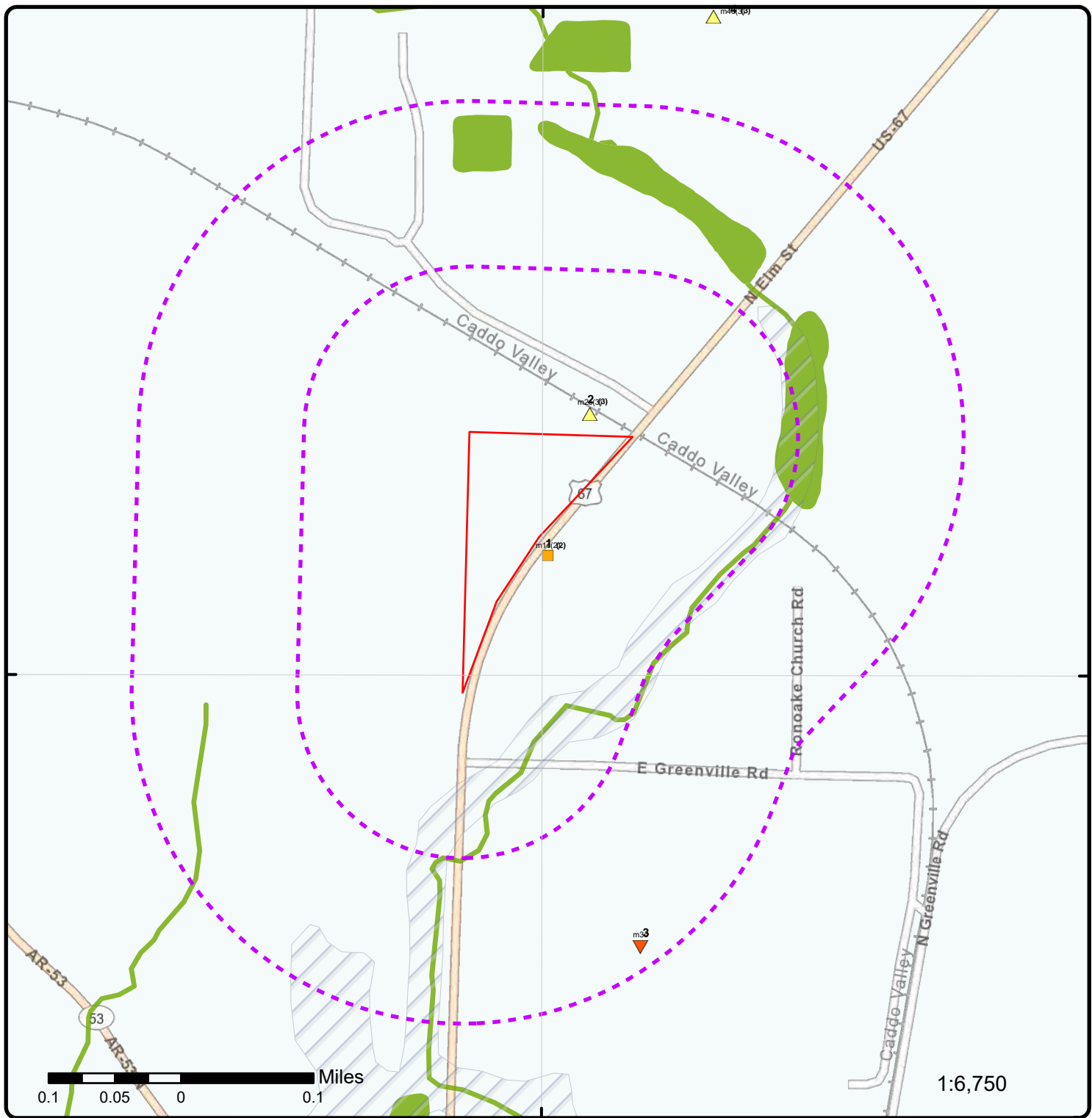

1:6,750

### Map: 0.25 Mile Radius

Order Number: 26021100081  
Address: EDCCC - Developed, Gurdon, AR



- Project Property
- Buffer Outline
- ▲ Sites with Higher Elevation
- Sites with Same Elevation
- ▼ Sites with Lower Elevation
- Sites with Unknown Elevation
- Areas with Higher Elevation
- Areas with Same Elevation
- Areas with Lower Elevation
- Areas with Unknown Elevation
- Freeways; Highways
- Traffic Circle; Ramp
- Major & Minor Arterial
- Traffic Circle; Ramp
- Local Road
- Rail
- State
- Country
- National Wetland
- Indian Reserve Land
- 100 Year Flood Zone
- 500 Year Flood Zone
- FWS Special Designation Areas
- National Priorities List (Active, Delisted, Proposed, Institutional Control)

93°9'30"W

93°9'W

93°8'30"W

33°57'N

33°57'N

33°56'30"N

33°56'30"N

33°56'N

33°56'N

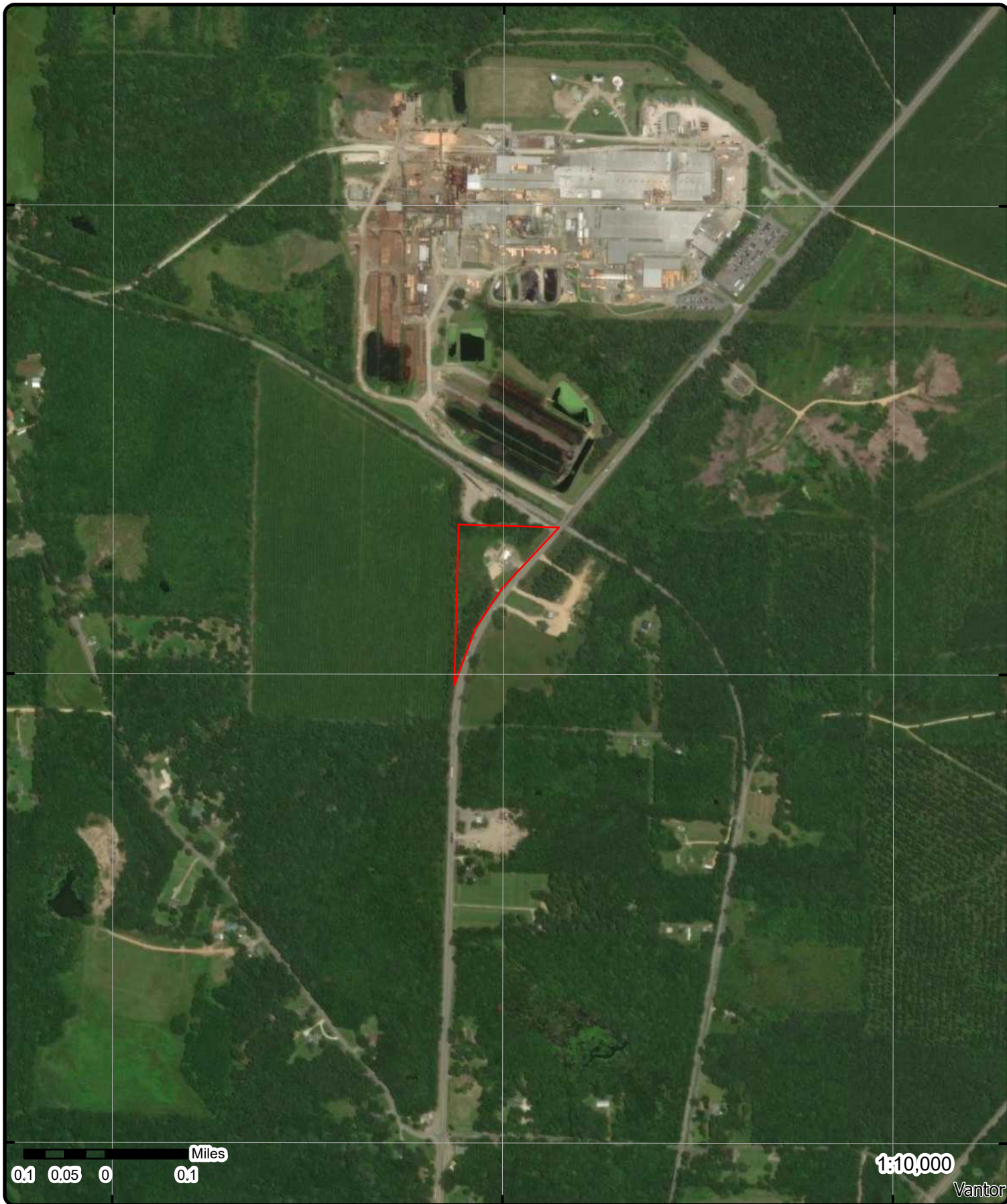

**Aerial** Year: 2024

Order Number: 26021100081

**Address: EDCCC - Developed, Gurdon, AR**



Source: ESRI World Imagery

© ERIS Information Limited Partnership

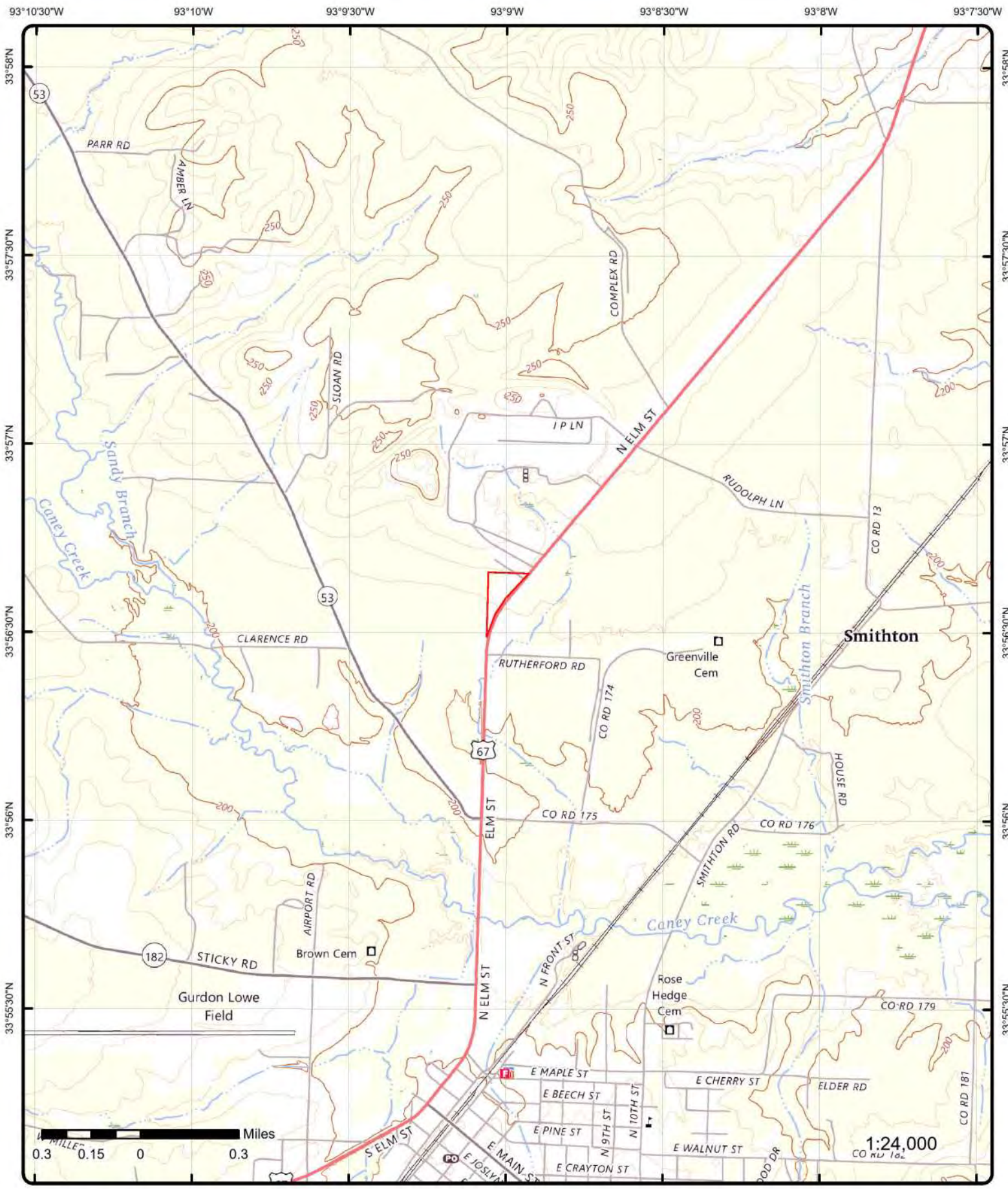

**Topographic Map** Year: 2024

Order Number: 26021100081

Address: EDCCC - Developed, AR



Quadrangle(s): Curtis AR, Gurdon AR

© ERIS Information Inc.

Source: USGS Topographic Map

# Detail Report

Map Key	Number of Records	Direction	Distance (mi/ft)	Elev/Diff (ft)	Site	DB
<u>1</u>	1 of 2	SE	0.01 / 69.82	211.74 / 0	LITTLEFIELD EXPRESS #25 1602 ELM GURDON AR 71743	AST

Facility ID: 10001656  
Active Site: X

**Tank Information**

<p>Tank No: 2 GIS Loc ID: Capacity: 7332 No of Compt.: 1 Tank Status Typ Cd: IU Tank Status: In Use Tank Status Date: Tank Comment: Removed?: Gallons Remaining: Tank Mtl Steel: TRUE Tank Mtl Concrete: FALSE Tank Mtl Plastic: FALSE Tank Mtl Unk.: FALSE Int Corrosion Prot Cathodic: FALSE Int Corrosion Prot Lining: FALSE Int Corrosion Prot None: TRUE Int Corrosion Prot Unknown: FALSE Int Corrosion Prot Other: Ext Corrosion Prot Cathodic: FALSE Ext Corrosion Prot Painted: TRUE Ext Corrosion Prot Plastic: FALSE Ext Corrosion Prot None: FALSE Ext Corrosion Prot Unknown: FALSE Ext Corrosion Prot Other: Piping Info Bare Steel: TRUE Piping Info Galvanized Steel: FALSE Piping Info Plastic: FALSE Piping Info Cathodic: FALSE Piping Info Unknown: FALSE Piping Info Other: Substance Stored Empty: FALSE Substance Stored Diesel: TRUE Substance Stored Kerosene: FALSE Substance Stored Gasoline: FALSE Substance Stored Used Oil: FALSE Substance Stored Other: Substance Stored Hazardous: FALSE Substance Stored Mixture: Substance Stored Unknown: FALSE</p>	<p>Inactive?: No Inactive By: Inactive Date: Install Date: 8/23/2017 Entry Clerk: fields Update Clerk: fields Last Used Date: Entry Date: 8/25/2017 09:25:41 AM Update Date: 10/20/2021 10:24:20 AM Rec Created By: STAIR Rec Created Date: 5/15/2005 11:21:13 AM Rec Modified By: Rec Modified Date: Tank Mtl Other:</p>
---	---

**Tank Information**

<p>Tank No: 1 GIS Loc ID: Capacity: 6016 No of Compt.: 1 Tank Status Typ Cd: IU</p>	<p>Inactive?: No Inactive By: Inactive Date: Install Date: 8/23/2017 Entry Clerk: fields</p>
---	--

Map Key	Number of Records	Direction	Distance (mi/ft)	Elev/Diff (ft)	Site	DB
<b>Tank Status:</b>	In Use				<b>Update Clerk:</b>	fields
<b>Tank Status Date:</b>					<b>Last Used Date:</b>	
<b>Tank Comment:</b>					<b>Entry Date:</b>	8/25/2017 09:25:07 AM
<b>Removed?:</b>					<b>Update Date:</b>	10/20/2021 10:24:05 AM
<b>Gallons Remaining:</b>					<b>Rec Created By:</b>	STAIR
<b>Tank Mtl Steel:</b>	TRUE				<b>Rec Created Date:</b>	5/15/2005 11:21:13 AM
<b>Tank Mtl Concrete:</b>	FALSE				<b>Rec Modified By:</b>	
<b>Tank Mtl Plastic:</b>	FALSE				<b>Rec Modified Date:</b>	
<b>Tank Mtl Unk.:</b>	FALSE				<b>Tank Mtl Other:</b>	
<b>Int Corrosion Prot Cathodic:</b>		FALSE				
<b>Int Corrosion Prot Lining:</b>		FALSE				
<b>Int Corrosion Prot None:</b>		TRUE				
<b>Int Corrosion Prot Unknown:</b>		FALSE				
<b>Int Corrosion Prot Other:</b>						
<b>Ext Corrosion Prot Cathodic:</b>		FALSE				
<b>Ext Corrosion Prot Painted:</b>		TRUE				
<b>Ext Corrosion Prot Plastic:</b>		FALSE				
<b>Ext Corrosion Prot None:</b>		FALSE				
<b>Ext Corrosion Prot Unknown:</b>		FALSE				
<b>Ext Corrosion Prot Other:</b>						
<b>Piping Info Bare Steel:</b>		TRUE				
<b>Piping Info Galvanized Steel:</b>		FALSE				
<b>Piping Info Plastic:</b>		FALSE				
<b>Piping Info Cathodic:</b>		FALSE				
<b>Piping Info Unknown:</b>		FALSE				
<b>Piping Info Other:</b>						
<b>Substance Stored Empty:</b>		FALSE				
<b>Substance Stored Diesel:</b>		TRUE				
<b>Substance Stored Kerosene:</b>		FALSE				
<b>Substance Stored Gasoline:</b>		FALSE				
<b>Substance Stored Used Oil:</b>		FALSE				
<b>Substance Stored Other:</b>						
<b>Substance Stored Hazardous:</b>		FALSE				
<b>Substance Stored Mixture:</b>						
<b>Substance Stored Unknown:</b>		FALSE				

**Eligibility Certificate**

<b>Transaction Code:</b>	FAOF	<b>Date of Transaction:</b>	10/19/2021
<b>Transaction Cd Dsc:</b>	Financial Assurance on file	<b>Entry Date:</b>	10/20/2021 10:25:19 AM
<b>Entry Clerk:</b>	fields	<b>Update Date:</b>	
<b>Update Clerk:</b>			
<b>Transaction Code:</b>	FAOF	<b>Date of Transaction:</b>	8/22/2017
<b>Transaction Cd Dsc:</b>	Financial Assurance on file	<b>Entry Date:</b>	8/25/2017 09:27:26 AM
<b>Entry Clerk:</b>	fields	<b>Update Date:</b>	
<b>Update Clerk:</b>			

**Facility and Owner Details**

<b>AFIN:</b>	1000501	<b>Abg Flag:</b>	X
<b>AFINDASH:</b>	10-00501	<b>Bfg Flag:</b>	
<b>Fed flag:</b>		<b>Entry Clerk:</b>	fields
<b>Lust flag:</b>		<b>Entry Date:</b>	8/25/2017 09:22:49 AM
<b>Ug Tmp Out Flag:</b>		<b>Update Clerk:</b>	fields
<b>Ag Tmp Out Flag:</b>		<b>Update Date:</b>	10/20/2021
<b>Ug Perm Out Flag:</b>		<b>No Bill Flag:</b>	
<b>Ag Perm Out Flag:</b>		<b>Date Reg Crt R:</b>	7/17/2023
<b>Ag in Use Flag:</b>	X	<b>County no:</b>	10
<b>Ug in Use Flag:</b>		<b>County caps:</b>	CLARK
<b>Ug Ag Tmp Out Flag:</b>		<b>Loc SIC:</b>	
<b>Date Received:</b>	10/19/2021	<b>Loc Latitude:</b>	
<b>Cert Name:</b>	DANNY GODDARD	<b>Loc Longitude:</b>	
<b>Cert Title:</b>	REPRESENTATIVE	<b>Contact Name:</b>	
<b>Date Signed:</b>	10/18/2021	<b>Contact Title:</b>	
<b>Amended Flag:</b>		<b>Contact Phone:</b>	
<b>Leak ID:</b>			

Map Key	Number of Records	Direction	Distance (mi/ft)	Elev/Diff (ft)	Site	DB
---------	-------------------	-----------	------------------	----------------	------	----

**Facils with Inspection Pix:**

**Facils with Inspection Reports:**

**Date Notice Received:** 6/24/2016  
**Loc Name:** LITTLEFIELD EXPRESS #25  
**Loc Addr:** 1602 ELM  
**Loc City:** GURDON  
**Loc State:** AR  
**Loc Zip:** 71743  
**Owner ID:** 008832  
**Owner Name:** FORT SMITH PETROLEUM EQ CO INC  
**Owner raddr1:** PO BOX 180787  
**Owner addr2:** 3403 CAVANAUGH RD  
**Owner city:** FORT SMITH  
**Owner state:** AR  
**Owner zip:** 72918-0787  
**Owner country:**  
**County name:** SEBASTIAN  
**Owner phone:** 4796460597  
**Owner type:** 1  
**Owner type Desc:** Private Industry  
**Comment:** 3403 CAVANAUGH RD, ZIP 72908

<a href="#">1</a>	2 of 2	SE	0.01 / 69.82	211.74 / 0	CHARLIE'S PETROLEUM 1602 ELM GURDON AR 71743	<a href="#">FINDS/FRS</a>
-------------------	--------	----	--------------	------------	--	---------------------------

**Registry ID:** 110071154534  
**FIPS Code:** 05019  
**HUC Code:** 08040103  
**Site Type Name:**  
**Location Description:** NEW LAND RESOURCES 8/23/17  
**Supplemental Location:**  
**Create Date:** 03-DEC-21  
**Update Date:**  
**Interest Types:** STATE MASTER  
**SIC Codes:**  
**SIC Code Descriptions:**  
**NAICS Codes:**  
**NAICS Code Descriptions:**  
**Conveyor:** FRS-GEOCODE  
**Federal Facility Code:**  
**Federal Agency Name:**  
**Tribal Land Code:**  
**Tribal Land Name:**  
**Congressional Dist No:** 04  
**Census Block Code:** 050199539001026  
**EPA Region Code:** 06  
**County Name:** CLARK  
**US/Mexico Border Ind:**  
**Latitude:** 33.94309  
**Longitude:** -93.14999  
**Reference Point:** CENTER OF A FACILITY OR STATION  
**Coord Collection Method:** ADDRESS MATCHING-HOUSE NUMBER  
**Accuracy Value:** 30  
**Datum:** NAD83  
**Source:**  
**Facility Detail Rprt URL:** [https://ofmpub.epa.gov/frs\\_public2/fii\\_query\\_detail.disp\\_program\\_facility?p\\_registry\\_id=110071154534](https://ofmpub.epa.gov/frs_public2/fii_query_detail.disp_program_facility?p_registry_id=110071154534)  
**Program Acronyms:**

PDS:1000501

<a href="#">2</a>	1 of 3	NE	0.02 / 85.85	219.06 / 7	GURDON FACILITY 1649 N ELM ST GURDON AR 71743	<a href="#">FINDS/FRS</a>
-------------------	--------	----	--------------	------------	---	---------------------------

Map Key	Number of Records	Direction	Distance (mi/ft)	Elev/Diff (ft)	Site	DB
<b>Registry ID:</b>		110069579726				
<b>FIPS Code:</b>		AR019				
<b>HUC Code:</b>		08040103				
<b>Site Type Name:</b>		STATIONARY				
<b>Location Description:</b>						
<b>Supplemental Location:</b>						
<b>Create Date:</b>		07-OCT-16				
<b>Update Date:</b>						
<b>Interest Types:</b>		ICIS-NPDES NON-MAJOR, STORM WATER INDUSTRIAL				
<b>SIC Codes:</b>		4011				
<b>SIC Code Descriptions:</b>		RAILROADS, LINE-HAUL OPERATING				
<b>NAICS Codes:</b>		482112				
<b>NAICS Code Descriptions:</b>		SHORT LINE RAILROADS.				
<b>Conveyor:</b>		ICIS				
<b>Federal Facility Code:</b>						
<b>Federal Agency Name:</b>						
<b>Tribal Land Code:</b>						
<b>Tribal Land Name:</b>						
<b>Congressional Dist No:</b>		04				
<b>Census Block Code:</b>		050199539001026				
<b>EPA Region Code:</b>		06				
<b>County Name:</b>		CLARK				
<b>US/Mexico Border Ind:</b>						
<b>Latitude:</b>		33.9445				
<b>Longitude:</b>		-93.149361				
<b>Reference Point:</b>		POINT WHERE SUBSTANCE IS RELEASED				
<b>Coord Collection Method:</b>		INTERPOLATION-PHOTO				
<b>Accuracy Value:</b>		30				
<b>Datum:</b>		NAD83				
<b>Source:</b>						
<b>Facility Detail Rprt URL:</b>		<a href="https://ofmpub.epa.gov/frs_public2/fii_query_detail.disp_program_facility?p_registry_id=110069579726">https://ofmpub.epa.gov/frs_public2/fii_query_detail.disp_program_facility?p_registry_id=110069579726</a>				
<b>Program Acronyms:</b>						
NPDES:ARR001540						

<u>2</u>	2 of 3	NE	0.02 / 85.85	219.06 / 7	ARKANSAS MIDLAND RAILROAD 1649 N ELM ST GURDON AR 71743	FINDS/FRS
<b>Registry ID:</b>		110070571278				
<b>FIPS Code:</b>		05019				
<b>HUC Code:</b>		08040103				
<b>Site Type Name:</b>						
<b>Location Description:</b>		NEW WATER 9/1/16				
<b>Supplemental Location:</b>						
<b>Create Date:</b>		16-AUG-19				
<b>Update Date:</b>						
<b>Interest Types:</b>		STATE MASTER				
<b>SIC Codes:</b>						
<b>SIC Code Descriptions:</b>						
<b>NAICS Codes:</b>						
<b>NAICS Code Descriptions:</b>						
<b>Conveyor:</b>		FRS-GEOCODE				
<b>Federal Facility Code:</b>						
<b>Federal Agency Name:</b>						
<b>Tribal Land Code:</b>						
<b>Tribal Land Name:</b>						
<b>Congressional Dist No:</b>		04				
<b>Census Block Code:</b>		050199539001026				
<b>EPA Region Code:</b>		06				
<b>County Name:</b>		CLARK				
<b>US/Mexico Border Ind:</b>						
<b>Latitude:</b>		33.94407				
<b>Longitude:</b>		-93.14902				
<b>Reference Point:</b>		CENTER OF A FACILITY OR STATION				
<b>Coord Collection Method:</b>		ADDRESS MATCHING-HOUSE NUMBER				

Map Key	Number of Records	Direction	Distance (mi/ft)	Elev/Diff (ft)	Site	DB
<b>Accuracy Value:</b>		30				
<b>Datum:</b>		NAD83				
<b>Source:</b>						
<b>Facility Detail Rprt URL:</b>		https://ofmpub.epa.gov/frs_public2/fii_query_detail.disp_program_facility?p_registry_id=110070571278				
<b>Program Acronyms:</b>						
PDS:1000495						

<u>2</u>	3 of 3	NE	0.02 / 85.85	219.06 / 7	Jim Allen Caddo Valley Railroad 1649 North Elm Gurdon AR 71743	SWID
<b>Complaint No:</b>	007438				<b>Cmplnt 1st Ltr Dt:</b>	
<b>PDS Complaint ID:</b>	007438				<b>Cmplnt 2nd Ltr Dt:</b>	
<b>Web Ready Code:</b>	F				<b>Cmplnt 3rd Ltr Dt:</b>	
<b>AFIN:</b>	1000000				<b>Complainant Nm:</b>	ANONYMOUS
<b>No of Site Visits:</b>	1				<b>Complainant Addr 2:</b>	
<b>Total Insp Score:</b>					<b>Complainant Addr 3:</b>	
<b>Complaint Rcvd Dt:</b>	7/17/2008				<b>Cmplnt Site County:</b>	Clark
<b>Complaint Valid:</b>	NO				<b>Complainant City:</b>	
<b>Cmplnt Waste Size:</b>					<b>Complainant State:</b>	
<b>Cmplnt Waste Cont:</b>					<b>Complainant Zip:</b>	
<b>Cmplnt Site Assess:</b>					<b>Rec Inspector Name:</b>	Hadley, Sheldon
<b>Complaint Final Disposition:</b>	Investigated;no evidence found					
<b>Complaint Location Comment:</b>	Greenville Road County: Clark City: Smithton State: AR					

<u>3</u>	1 of 1	SSE	0.23 / 1,237.32	202.34 / -9	PAUL WILLIAMS LOGGING 1422 N ELM ST GURDON AR 71743	AST
<b>Facility ID:</b>	10001660					
<b>Active Site:</b>	X					

**Tank Information**

<b>Tank No:</b>	1	<b>Inactive?:</b>	No
<b>GIS Loc ID:</b>		<b>Inactive By:</b>	
<b>Capacity:</b>	12000	<b>Inactive Date:</b>	
<b>No of Compt.:</b>	1	<b>Install Date:</b>	11/1/2023
<b>Tank Status Typ Cd:</b>	IU	<b>Entry Clerk:</b>	nelda.fields
<b>Tank Status:</b>	In Use	<b>Update Clerk:</b>	
<b>Tank Status Date:</b>		<b>Last Used Date:</b>	
<b>Tank Comment:</b>		<b>Entry Date:</b>	11/16/2023 07:30:00 AM
<b>Removed?:</b>		<b>Update Date:</b>	
<b>Gallons Remaining:</b>		<b>Rec Created By:</b>	STAIR
<b>Tank Mtl Steel:</b>	TRUE	<b>Rec Created Date:</b>	5/15/2005 11:21:13 AM
<b>Tank Mtl Concrete:</b>	FALSE	<b>Rec Modified By:</b>	
<b>Tank Mtl Plastic:</b>	FALSE	<b>Rec Modified Date:</b>	
<b>Tank Mtl Unk.:</b>	FALSE	<b>Tank Mtl Other:</b>	
<b>Int Corrosion Prot Cathodic:</b>	FALSE		
<b>Int Corrosion Prot Lining:</b>	FALSE		
<b>Int Corrosion Prot None:</b>	FALSE		
<b>Int Corrosion Prot Unknown:</b>	TRUE		
<b>Int Corrosion Prot Other:</b>			
<b>Ext Corrosion Prot Cathodic:</b>	FALSE		
<b>Ext Corrosion Prot Painted:</b>	TRUE		
<b>Ext Corrosion Prot Plastic:</b>	FALSE		
<b>Ext Corrosion Prot None:</b>	FALSE		
<b>Ext Corrosion Prot Unknown:</b>	FALSE		

Map Key	Number of Records	Direction	Distance (mi/ft)	Elev/Diff (ft)	Site	DB
---------	-------------------	-----------	------------------	----------------	------	----

**Ext Corrosion Prot Other:**  
**Piping Info Bare Steel:** FALSE  
**Piping Info Galvanized Steel:** TRUE  
**Piping Info Plastic:** FALSE  
**Piping Info Cathodic:** FALSE  
**Piping Info Unknown:** FALSE  
**Piping Info Other:**  
**Substance Stored Empty:** FALSE  
**Substance Stored Diesel:** TRUE  
**Substance Stored Kerosene:** FALSE  
**Substance Stored Gasoline:** FALSE  
**Substance Stored Used Oil:** FALSE  
**Substance Stored Other:**  
**Substance Stored Hazardous:** FALSE  
**Substance Stored Mixture:**  
**Substance Stored Unknown:** FALSE

**Eligibility Certificate**

<b>Transaction Code:</b>	FAOF	<b>Date of Transaction:</b>	11/16/2023
<b>Transaction Cd Dsc:</b>	Financial Assurance on file	<b>Entry Date:</b>	11/16/2023 07:31:13 AM
<b>Entry Clerk:</b>	nelda.fields	<b>Update Date:</b>	
<b>Update Clerk:</b>			

**Facility and Owner Details**

<b>AFIN:</b>	1000533	<b>Abg Flag:</b>	X
<b>AFINDASH:</b>	10-00533	<b>Bfg Flag:</b>	
<b>Fed flag:</b>		<b>Entry Clerk:</b>	nelda.fields
<b>Lust flag:</b>		<b>Entry Date:</b>	11/16/2023 07:28:52 AM
<b>Ug Tmp Out Flag:</b>		<b>Update Clerk:</b>	
<b>Ag Tmp Out Flag:</b>		<b>Update Date:</b>	
<b>Ug Perm Out Flag:</b>		<b>No Bill Flag:</b>	
<b>Ag Perm Out Flag:</b>		<b>Date Reg Crt R:</b>	11/16/2023
<b>Ag in Use Flag:</b>	X	<b>County no:</b>	10
<b>Ug in Use Flag:</b>		<b>County caps:</b>	CLARK
<b>Ug Ag Tmp Out Flag:</b>		<b>Loc SIC:</b>	
<b>Date Received:</b>	11/7/2023	<b>Loc Latitude:</b>	
<b>Cert Name:</b>	GREG PRYOR	<b>Loc Longitude:</b>	
<b>Cert Title:</b>	CO-OWNER/TREASURER	<b>Contact Name:</b>	GREG PRYOR
<b>Date Signed:</b>	11/3/2023	<b>Contact Title:</b>	CO-OWNER/TREASURER
<b>Amended Flag:</b>		<b>Contact Phone:</b>	8708451733
<b>Leak ID:</b>			
<b>Facils with Inspection Pix:</b>			
<b>Facils with Inspection Reports:</b>			
<b>Date Notice Received:</b>	11/19/2015		
<b>Loc Name:</b>	PAUL WILLIAMS LOGGING		
<b>Loc Addr:</b>	1422 N ELM ST		
<b>Loc City:</b>	GURDON		
<b>Loc State:</b>	AR		
<b>Loc Zip:</b>	71743		
<b>Owner ID:</b>	006622		
<b>Owner Name:</b>	HENDRY OIL COMPANY, INC.		
<b>Ownr raddr1:</b>	PO BOX 1591		
<b>Owner addr2:</b>	601 MINE STREET		
<b>Owner city:</b>	NASHVILLE		
<b>Owner state:</b>	AR		
<b>Owner zip:</b>	71852		
<b>Owner country:</b>			
<b>County name:</b>	HOWARD		
<b>Owner phone:</b>	8708451733		
<b>Owner type:</b>	1		
<b>Owner type Desc:</b>	Private Industry		
<b>Comment:</b>			

Map Key	Number of Records	Direction	Distance (mi/ft)	Elev/Diff (ft)	Site	DB
<a href="#">4</a>	1 of 3	NNE	0.32 / 1,707.43	228.77 / 17	RENEWABLE WOOD SOLUTIONS, LLC.	PFAS IND

**GURDON AR**

<b>Status:</b>	Active	<b>Fac Fips Code:</b>	-
<b>Fac Indian Cntry Flg:</b>	No	<b>Compliance Status:</b>	No Violation Identified
<b>Fac Derived Huc:</b>	-	<b>EPA Programs:</b>	CAA
<b>Fac Derived Wbd:</b>	-	<b>Federal Facility:</b>	No
<b>Fac Derived Cd113:</b>	-	<b>Federal Agency:</b>	-
<b>Fac Derived Cb2010:</b>	-	<b>Fac Snc Flg:</b>	No
<b>Fac Informal Count:</b>	0	<b>AIR Flag:</b>	Yes
<b>Last Informal Action:</b>	-	<b>NPDES Flag:</b>	No
<b>Formal Action Count:</b>	0	<b>SDWIS Flag:</b>	No
<b>Last Formal Action:</b>	-	<b>RCRAFlag:</b>	No
<b>Fac Total Penalties:</b>	0	<b>TRI Flag:</b>	No
<b>Fac Penalty Count:</b>	-	<b>GHG Flag:</b>	No
<b>Date Last Penalty:</b>	-	<b>TRI IDs:</b>	-
<b>Last Penalty Amt:</b>	0	<b>TRI Releases Trnsfrs:</b>	-
<b>Fac Qtrs With Nc:</b>	0	<b>TRI on Site Releases:</b>	-
<b>Programs With Snc:</b>	0	<b>TRI off Site Trnsfrs:</b>	-
<b>Fac Percent Minority:</b>	-	<b>TRI Reporter:</b>	-
<b>Fac Pop Den:</b>	-	<b>Fac Imp Water Flg:</b>	-
<b>Count:</b>	1	<b>Fac Major Flag:</b>	Yes
<b>Fac County:</b>	Clark	<b>Fac Active Flag:</b>	Yes
<b>State Other:</b>		<b>Fac Inspection Count:</b>	0
<b>Region:</b>	06	<b>Date Last Inspection:</b>	-
<b>Latitude:</b>	33.948746	<b>Days Last Inspection:</b>	-
<b>Longitude:</b>	-93.150984		
<b>Fac Derived Tribes:</b>	-		
<b>AIR IDs:</b>	AR0000000577701689		
<b>CAA Permit Types:</b>	Major Emissions		
<b>CAA NAICS:</b>	562213		
<b>CAA SICS:</b>	-		
<b>NPDES IDs:</b>	-		
<b>CWA Permit Types:</b>	-		
<b>CWA NAICS:</b>	-		
<b>CWA SICS:</b>	-		
<b>RCRA IDs:</b>	-		
<b>RCRA Permit Types:</b>	-		
<b>RCRA NAICS:</b>	-		
<b>SDWA IDs:</b>	-		
<b>SDWA System Types:</b>	-		
<b>SDWA Compliance Status:</b>	-		
<b>SDWA Snc Flag:</b>	No		
<b>Fac Collection Meth:</b>	-		
<b>ECHO Facility Report:</b>	<a href="https://echo.epa.gov/detailed-facility-report?fid=AR0000000577701689">https://echo.epa.gov/detailed-facility-report?fid=AR0000000577701689</a>		

**Details**

**Industry:** Waste Management

<a href="#">4</a>	2 of 3	NNE	0.32 / 1,707.43	228.77 / 17	GEORGIA-PACIFIC - GURDON PLYWOOD AND LUMBER COMPLEX 1 GP LANE GURDON AR 71743	RCRA TSD
-------------------	--------	-----	-----------------	-------------	---	----------

<b>Handler ID:</b>	ARD983267329
<b>Generator Status:</b>	VSG
<b>Recycler Activity?:</b>	YES
<b>Recycler Activity Note:</b>	This facility has been identified as a Recycler Facility with indication of Reclamation and Recovery in the RCRA Biennial Report Module for Management Methods H010 - Metals recovery including retorting, smelting, chemical, etc. H011 - Mercury recovery (includes mercury retorting, bulb/lamp crushing and mercury vapor recovery, thermostat recovery, mercury from medical equipment recovery, mercury car switch recovery, etc.) H015 - Deployment/deactivation of airbag waste followed by metals recovery

Map Key	Number of Records	Direction	Distance (mi/ft)	Elev/Diff (ft)	Site	DB
---------	-------------------	-----------	------------------	----------------	------	----

H020 - Solvents recovery  
H039 - Other recovery or reclamation for reuse including acid regeneration, organics recovery, etc.  
H050 - Energy recovery at this site; used as fuel (includes on-site fuel blending before energy recovery)  
H061 - Fuel blending prior to energy recovery at another site (waste generated on-site or received from off-site)

**Violation/Evaluation Summary**

**Note:** VIOLATION or UNDETERMINED: There are VIOLATION or UNDETERMINED details or records associated with this facility (EPA ID) in the Compliance Monitoring and Enforcement table dated Nov 2025.

**Violation Details**

<b>Viol Type:</b>	279.C	<b>Actual Rtc Date:</b>	20140905
<b>Citation:</b>		<b>Found Violation:</b>	Yes
<b>Determined Date:</b>	20140804	<b>Rtc Qualifier:</b>	Documented
<b>Scheduled Compliance Date:</b>	20140903		
<b>Eval Activity Location:</b>	AR		
<b>Viol Determined By Agency:</b>	State		
<b>Viol Short Desc:</b>	Used Oil - Generators		

**Enforcement Details**

<b>Enf Type:</b>	120
<b>Enf Type Desc:</b>	WRITTEN INFORMAL
<b>Enf Action Date:</b>	20140804
<b>Disposition Status Desc:</b>	ACTION SATISFIED (CASE CLOSED)
<b>Disposition Status Date:</b>	20140905
<b>Enf Agency:</b>	State
<b>Proposed Amount:</b>	
<b>Final Amount:</b>	
<b>Paid Amount:</b>	

**Evaluation Details**

<b>Eval Start Date:</b>	20140715
<b>Eval Type Desc:</b>	FOCUSED COMPLIANCE INSPECTION
<b>Viol Short Desc:</b>	Used Oil - Generators
<b>Actual Rtc Date:</b>	20140905
<b>Eval Agency:</b>	State

**Handler Summary**

<b>Importer:</b>	No	<b>Used Oil Transpor:</b>	No
<b>Mixed Waste Gen:</b>	No	<b>Used Oil Trans Fac:</b>	No
<b>Transporter:</b>	No	<b>Used Oil Processor:</b>	No
<b>Transfer Facility:</b>	No	<b>Used Oil Refiner:</b>	No
<b>Recycler:</b>	No	<b>Used Oil Burner:</b>	No
<b>Onsite Burner Exem:</b>	No	<b>Commercial TSD:</b>	No
<b>Furnace Exemption:</b>	No	<b>Recycl Nonstorage:</b>	No
<b>Underground Injec:</b>	No		
<b>Used Oil Market Burner:</b>	No		
<b>Used Oil Spec Marketer:</b>	No		

**Additional Handler Summary Details**

<b>Source Type:</b>	B	<b>NAIC 1:</b>	321212
<b>Seq No:</b>	1	<b>NAIC 2:</b>	321113
<b>Non Notifier:</b>		<b>NAIC 3:</b>	
<b>Receive Date:</b>	20180301	<b>NAIC 4:</b>	
<b>Active Site:</b>	H----	<b>State:</b>	AR
<b>Land Type:</b>	P	<b>Location Latitude:</b>	33.950377
<b>In Handler Univ:</b>	Y	<b>Location Longitude:</b>	-93.144052

Map Key	Number of Records	Direction	Distance (mi/ft)	Elev/Diff (ft)	Site	DB
In A Universe:	Y				Loc GIS Primary:	N
Gen Status:	VSG				Loc GIS Origin:	UC
Report Cycle:	2017				State District Owner:	
Accessibility:					State District:	
Region:	06					
Fed Waste Gen Owner:		HQ				
State Waste Generator Owner:		AR				
State Waste Generator:		N				
Short Term Generator:		N				
Uni Waste:		N				
Universal Waste Dest Facility:		N				
Federal Universal Waste:		N				
As Federally Regulated Tsd:		-----				
As Converter Tsd:		-----				
As State Regulated Tsd:		-----				
As State Regulated Handler:		---				
Federal Indicator:		---				
Hsm:		N				
Subpart K:		----				
GPRA Permit:		N				
GPRA Renewal:		N				
Permit Renewal Wrkld:		-----				
Permwk ID:		-----				
Perm Prog:		-----				
Pcwrkld:		-----				
Closwrkld:		-----				
GPRA Ca:		N				
Cawrkld:		N				
Subjca Tsd Discretion:		N				
NCAPS:		N				
EC Indicator:		N				
Ca725 Indicator:		N				
Ca750 Indicator:		N				
Operating Tsd:		-----				
Full Enforcement:		-----				
Snc:		N				
Unaddressed Snc:		N				
Addressed Snc:		N				
Snc With Comp Sched:		N				
Fa Required:		-----				
Hhandler Last Change:		20180920				
Recognized Trader Importer:		N				
Recognized Trader Exporter:		N				
Slab Importer:		N				
Slab Exporter:		N				
Manifest Broker:		N				
Subpart P:		N				
Contact Language:		EN				
Handler Name:		GEORGIA-PACIFIC - GURDON PLYWOOD AND LUMBER COMPLEX				
Location Street No:		1				
Location Street1:		GP LANE				
Location Street2:						
Location City:		GURDON				
Location State:		AR				
Location Zip:		71743				
Location County Code:		AR019				
Location County Name:		CLARK				
Location Country:		US				
Contact Name:		JEREMY A BOHLEN				
Contact Street No:		1				
Contact Street1:		GP LANE				
Contact Street2:						
Contact City:		GURDON				
Contact State:		AR				
Contact Zip:		71743				
Contact Country:		US				
Contact Phone & Ext:		870-353-4474 x535216				
Contact Fax:		870-353-5339				
Contact Email Address:		JEREMY.BOHLEN@GAPAC.COM				

<b>Map Key</b>	<b>Number of Records</b>	<b>Direction</b>	<b>Distance (mi/ft)</b>	<b>Elev/Diff (ft)</b>	<b>Site</b>	<b>DB</b>
----------------	--------------------------	------------------	-------------------------	-----------------------	-------------	-----------

<b>Contact Title:</b>		COMPLEX ENVIRONMENTAL MANAGER				
<b>Owner Name:</b>		GEORGIA-PACIFIC WOOD PRODUCTS LLC				
<b>Owner Type:</b>		P				
<b>Owner Seq:</b>		1				
<b>Operator Name:</b>		GEORGIA-PACIFIC WOOD PRODUCTS LLC				
<b>Operator Type:</b>		P				
<b>Operator Seq:</b>		2				
<b>Public Notes:</b>						

THE FACILITY EXCEEDED THE MONTHLY SQG THRESHOLD IN NOVEMBER OF 2016. THE FACILITY FAILED TO PROPERLY DISPOSE OF THE HAZARDOUS MATERIAL WITHIN SIX MONTHS AND INADVERTENTLY BURNED A PORTION OF THE MATERIAL IN ITS BOILER. THE REMAINING HAZARDOUS WASTE WAS SENT OFF SITE FOR DISPOSAL IN DECEMBER 2017. THESE ISSUES WERE REPORTED TO ADEQ VIA TELEPHONE ON NOVEMBER 21, 2017, AND FURTHER DETAILED IN A LETTER DATED NOVEMBER 28, 2017. THE ISSUE HAS BEEN RESOLVED AND ADEQ SENT ITS FINAL RESPONSE TO THE FACILITY REGARDING THIS ISSUE IN A LETTER DATED DECEMBER 19, 2017.

**Hazardous Waste Handler Details**

<b>Seq No:</b>	1
<b>Receive Date:</b>	19990806
<b>Handler Name:</b>	INTERNATIONAL PAPER-GURDON
<b>Fed Waste Generator:</b>	3
<b>Generator Code Description:</b>	Very Small Quantity Generator
<b>Tsd Activity:</b>	N
<b>Source Type:</b>	Notification

**Hazardous Waste Handler Details**

<b>Seq No:</b>	2
<b>Receive Date:</b>	20010226
<b>Handler Name:</b>	INTERNATIONAL PAPER-GURDON
<b>Fed Waste Generator:</b>	3
<b>Generator Code Description:</b>	Very Small Quantity Generator
<b>Tsd Activity:</b>	N
<b>Source Type:</b>	Notification

**Waste Code Details**

<b>Waste Code:</b>	D001
<b>Waste Code Desc:</b>	IGNITABLE WASTE
<b>Waste Code:</b>	D006
<b>Waste Code Desc:</b>	CADMIUM
<b>Waste Code:</b>	D008
<b>Waste Code Desc:</b>	LEAD
<b>Waste Code:</b>	D009
<b>Waste Code Desc:</b>	MERCURY
<b>Waste Code:</b>	D035
<b>Waste Code Desc:</b>	METHYL ETHYL KETONE
<b>Waste Code:</b>	D039
<b>Waste Code Desc:</b>	TETRACHLOROETHYLENE
<b>Waste Code:</b>	F005
<b>Waste Code Desc:</b>	THE FOLLOWING SPENT NONHALOGENATED SOLVENTS: TOLUENE, METHYL ETHYL KETONE, CARBON DISULFIDE, ISOBUTANOL, PYRIDINE, BENZENE, 2-ETHOXYETHANOL, AND 2-NITROPROPANE; ALL SPENT SOLVENT MIXTURES/BLENDS CONTAINING, BEFORE USE, A TOTAL OF TEN PERCENT OR MORE (BY VOLUME) OF ONE OR MORE OF THE ABOVE NONHALOGENATED SOLVENTS OR THOSE SOLVENTS LISTED IN F001, F002, OR F004; AND STILL BOTTOMS FROM THE RECOVERY OF THESE SPENT SOLVENTS AND SPENT SOLVENT MIXTURES.

**Hazardous Waste Handler Details**

<b>Map Key</b>	<b>Number of Records</b>	<b>Direction</b>	<b>Distance (mi/ft)</b>	<b>Elev/Diff (ft)</b>	<b>Site</b>	<b>DB</b>
----------------	--------------------------	------------------	-------------------------	-----------------------	-------------	-----------

**Seq No:** 3  
**Receive Date:** 20070419  
**Handler Name:** GEORGIA-PACIFIC WOOD PRODUCTS SOUTH, LLC  
**Fed Waste Generator:** 3  
**Generator Code Description:** Very Small Quantity Generator  
**Tsd Activity:** Y  
**Source Type:** Notification

**Waste Code Details**

**Waste Code:** D001  
**Waste Code Desc:** IGNITABLE WASTE  
  
**Waste Code:** D035  
**Waste Code Desc:** METHYL ETHYL KETONE  
  
**Waste Code:** UNIV  
**Waste Code Desc:**

**Hazardous Waste Handler Details**

**Seq No:** 1  
**Receive Date:** 20121016  
**Handler Name:** GP WOOD PRODUCTS SOUTH LLC  
**Fed Waste Generator:** 3  
**Generator Code Description:** Very Small Quantity Generator  
**Tsd Activity:** Y  
**Source Type:** Implementer

**Waste Code Details**

**Waste Code:** D001  
**Waste Code Desc:** IGNITABLE WASTE  
  
**Waste Code:** D035  
**Waste Code Desc:** METHYL ETHYL KETONE  
  
**Waste Code:** UNIV  
**Waste Code Desc:**

**Hazardous Waste Handler Details**

**Seq No:** 4  
**Receive Date:** 20170308  
**Handler Name:** GEORGIA PACIFIC- GURDON PLYWOOD AND LUMBER COMPLEX  
**Fed Waste Generator:** 3  
**Generator Code Description:** Very Small Quantity Generator  
**Tsd Activity:** Y  
**Source Type:** Notification

**Waste Code Details**

**Waste Code:** D001  
**Waste Code Desc:** IGNITABLE WASTE  
  
**Waste Code:** D002  
**Waste Code Desc:** CORROSIVE WASTE  
  
**Waste Code:** D018  
**Waste Code Desc:** BENZENE  
  
**Waste Code:** UNIV

Map Key	Number of Records	Direction	Distance (mi/ft)	Elev/Diff (ft)	Site	DB
---------	-------------------	-----------	------------------	----------------	------	----

Waste Code Desc:

**Hazardous Waste Handler Details**

Seq No: 1  
 Receive Date: 20180301  
 Handler Name: GEORGIA-PACIFIC - GURDON PLYWOOD AND LUMBER COMPLEX  
 Fed Waste Generator: 3  
 Generator Code Description: Very Small Quantity Generator  
 Tsd Activity: N  
 Source Type: Annual/Biennial Report update with Notification

**Waste Code Details**

Waste Code: D001  
 Waste Code Desc: IGNITABLE WASTE

Waste Code: D002  
 Waste Code Desc: CORROSIVE WASTE

Waste Code: D007  
 Waste Code Desc: CHROMIUM

Waste Code: D008  
 Waste Code Desc: LEAD

Waste Code: D018  
 Waste Code Desc: BENZENE

Waste Code: D035  
 Waste Code Desc: METHYL ETHYL KETONE

Waste Code: F003  
 Waste Code Desc: THE FOLLOWING SPENT NONHALOGENATED SOLVENTS: XYLENE, ACETONE, ETHYL ACETATE, ETHYL BENZENE, ETHYL ETHER, METHYL ISOBUTYL KETONE, N-BUTYL ALCOHOL, CYCLOHEXANONE, AND METHANOL; ALL SPENT SOLVENT MIXTURES/BLENDS CONTAINING, BEFORE USE, ONLY THE ABOVE SPENT NONHALOGENATED SOLVENTS; AND ALL SPENT SOLVENT MIXTURES/BLENDS CONTAINING, BEFORE USE, ONE OR MORE OF THE ABOVE NONHALOGENATED SOLVENTS, AND A TOTAL OF TEN PERCENT OR MORE (BY VOLUME) OF ONE OR MORE OF THOSE SOLVENTS LISTED IN F001, F002, F004, AND F005; AND STILL BOTTOMS FROM THE RECOVERY OF THESE SPENT SOLVENTS AND SPENT SOLVENT MIXTURES.

Waste Code: F005  
 Waste Code Desc: THE FOLLOWING SPENT NONHALOGENATED SOLVENTS: TOLUENE, METHYL ETHYL KETONE, CARBON DISULFIDE, ISOBUTANOL, PYRIDINE, BENZENE, 2-ETHOXYETHANOL, AND 2-NITROPROPANE; ALL SPENT SOLVENT MIXTURES/BLENDS CONTAINING, BEFORE USE, A TOTAL OF TEN PERCENT OR MORE (BY VOLUME) OF ONE OR MORE OF THE ABOVE NONHALOGENATED SOLVENTS OR THOSE SOLVENTS LISTED IN F001, F002, OR F004; AND STILL BOTTOMS FROM THE RECOVERY OF THESE SPENT SOLVENTS AND SPENT SOLVENT MIXTURES.

Waste Code: U154  
 Waste Code Desc: METHANOL (I) (OR) METHYL ALCOHOL (I)

**Owner/Operator Details**

Owner/Operator Ind:	Current Operator	Street No:	55
Type:	Private	Street1:	PARK PLACE
Name:	GEORGIA PACIFIC WOOD PRODUCTS SOUTH, LLC	Street2:	
Dt Became Current:	20070401	City:	ATLANTA
Dt Ended Current:		State:	GA
Phone:	404-652-2469	Country:	US
Source Type:	Implementer	Zip:	30303
Owner/Operator Ind:	Current Owner	Street No:	
Type:	Private	Street1:	2 MANHATTANVILLE RD

<b>Map Key</b>	<b>Number of Records</b>	<b>Direction</b>	<b>Distance (mi/ft)</b>	<b>Elev/Diff (ft)</b>	<b>Site</b>	<b>DB</b>
<b>Name:</b>	INTERNATIONAL PAPER				<b>Street2:</b>	
<b>Dt Became Current:</b>	00010101				<b>City:</b>	PURCHASE
<b>Dt Ended Current:</b>	20070331				<b>State:</b>	NY
<b>Phone:</b>	914-397-1500				<b>Country:</b>	US
<b>Source Type:</b>	Notification				<b>Zip:</b>	10577
<b>Owner/Operator Ind:</b>	Current Operator				<b>Street No:</b>	1
<b>Type:</b>	Private				<b>Street1:</b>	GP LANE
<b>Name:</b>	GEORGIA-PACIFIC WOOD PRODUCTS LLC				<b>Street2:</b>	
<b>Dt Became Current:</b>	20180101				<b>City:</b>	GURDON
<b>Dt Ended Current:</b>					<b>State:</b>	AR
<b>Phone:</b>					<b>Country:</b>	US
<b>Source Type:</b>	Annual/Biennial Report update with Notification				<b>Zip:</b>	71743
<b>Owner/Operator Ind:</b>	Current Owner				<b>Street No:</b>	
<b>Type:</b>	Private				<b>Street1:</b>	2 MANHATTANVILLE RD
<b>Name:</b>	INTERNATIONAL PAPER				<b>Street2:</b>	
<b>Dt Became Current:</b>					<b>City:</b>	PURCHASE
<b>Dt Ended Current:</b>					<b>State:</b>	NY
<b>Phone:</b>	914-397-1500				<b>Country:</b>	US
<b>Source Type:</b>	Notification				<b>Zip:</b>	10577
<b>Owner/Operator Ind:</b>	Current Owner				<b>Street No:</b>	
<b>Type:</b>	Private				<b>Street1:</b>	2 MANHATTANVILLE RD
<b>Name:</b>	INTERNATIONAL PAPER				<b>Street2:</b>	
<b>Dt Became Current:</b>	00010101				<b>City:</b>	PURCHASE
<b>Dt Ended Current:</b>	20070331				<b>State:</b>	NY
<b>Phone:</b>	914-397-1500				<b>Country:</b>	US
<b>Source Type:</b>	Implementer				<b>Zip:</b>	10577
<b>Owner/Operator Ind:</b>	Current Owner				<b>Street No:</b>	1
<b>Type:</b>	Private				<b>Street1:</b>	GP LANE
<b>Name:</b>	GEORGIA-PACIFIC WOOD PRODUCTS LLC				<b>Street2:</b>	
<b>Dt Became Current:</b>	20180101				<b>City:</b>	GURDON
<b>Dt Ended Current:</b>					<b>State:</b>	AR
<b>Phone:</b>					<b>Country:</b>	US
<b>Source Type:</b>	Annual/Biennial Report update with Notification				<b>Zip:</b>	71743
<b>Owner/Operator Ind:</b>	Current Owner				<b>Street No:</b>	55
<b>Type:</b>	Private				<b>Street1:</b>	PARK PLACE
<b>Name:</b>	GEORGIA PACIFIC WOOD PRODUCTS SOUTH, LLC				<b>Street2:</b>	
<b>Dt Became Current:</b>	20070401				<b>City:</b>	ATLANTA
<b>Dt Ended Current:</b>					<b>State:</b>	GA
<b>Phone:</b>	404-652-2469				<b>Country:</b>	US
<b>Source Type:</b>	Implementer				<b>Zip:</b>	30303
<b>Owner/Operator Ind:</b>	Current Owner				<b>Street No:</b>	55
<b>Type:</b>	Private				<b>Street1:</b>	PARK PLACE
<b>Name:</b>	GEORGIA PACIFIC WOOD PRODUCTS SOUTH, LLC				<b>Street2:</b>	
<b>Dt Became Current:</b>	20070401				<b>City:</b>	ATLANTA
<b>Dt Ended Current:</b>					<b>State:</b>	GA
<b>Phone:</b>	404-652-2469				<b>Country:</b>	US
<b>Source Type:</b>	Notification				<b>Zip:</b>	30303
<b>Owner/Operator Ind:</b>	Current Operator				<b>Street No:</b>	55
<b>Type:</b>	Private				<b>Street1:</b>	PARK PLACE
<b>Name:</b>	GEORGIA PACIFIC WOOD PRODUCTS SOUTH, LLC				<b>Street2:</b>	
<b>Dt Became Current:</b>	20070401				<b>City:</b>	ATLANTA
<b>Dt Ended Current:</b>					<b>State:</b>	GA
<b>Phone:</b>	404-652-2469				<b>Country:</b>	US
<b>Source Type:</b>	Notification				<b>Zip:</b>	30303

**Historical Handler Details**

Receive Dt: 20170308

Map Key	Number of Records	Direction	Distance (mi/ft)	Elev/Diff (ft)	Site	DB
<b>Generator Code Description:</b>		Very Small Quantity Generator				
<b>Handler Name:</b>		GEORGIA PACIFIC- GURDON PLYWOOD AND LUMBER COMPLEX				
<b>Receive Dt:</b>		20121016				
<b>Generator Code Description:</b>		Very Small Quantity Generator				
<b>Handler Name:</b>		GP WOOD PRODUCTS SOUTH LLC				
<b>Receive Dt:</b>		20070419				
<b>Generator Code Description:</b>		Very Small Quantity Generator				
<b>Handler Name:</b>		GEORGIA-PACIFIC WOOD PRODUCTS SOUTH, LLC				
<b>Receive Dt:</b>		20010226				
<b>Generator Code Description:</b>		Very Small Quantity Generator				
<b>Handler Name:</b>		INTERNATIONAL PAPER-GURDON				
<b>Receive Dt:</b>		19990806				
<b>Generator Code Description:</b>		Very Small Quantity Generator				
<b>Handler Name:</b>		INTERNATIONAL PAPER-GURDON				

<u>4</u>	3 of 3	NNE	0.32 / 1,707.43	228.77 / 17	G-P WOOD PRODUCTS , LLC #1 GP LANE GURDON AR	SWF/LF
----------	--------	-----	--------------------	----------------	--	--------

**Permit No:** 0158-S

**Facility Report (prior to July 1, 2024)**

**CSN/AFIN(Owner):** Georgia-Pacific Wood Products LLC  
**AFIN:** 10-00005  
**Permit Status:** Voided Permit  
**Facility Status:** Void  
**Date:** 8/13/2001  
**Date of Letter:** 8/13/2001  
**Entry:** 14989  
**Score:**  
**Assigned to:** MM  
**Site Permit Name Other:** Georgia-Pacific Wood Products  
**Engineer Name:** Not assigned  
**Geologist Name:** B. Whittle  
**Inspector Name:**  
**Cross Reference:**  
**Prefix:** Mr.  
**First Name:** Don  
**Last Name:** Morehead  
**Owner Address:** 1 GP Lane  
**Owner City:** Gurdon  
**Owner State:** AR  
**Owner Zip:** 71743  
**Owner Phone:** (870) 353-5324  
**Owner Fax:**  
**Title:**  
**Entry PDF File Name:** 14989.pdf  
**XREF PDF File Name:**  
**Inspection:** 0  
**Item:**

Jamal Solaimanian, Water Division => Tim Newton, International Paper - Gurdon, (f:gl>gld>mm>fil) Response to 7-9-01 letter. The Water Division does not require a permit for land application of boiler ash, therefore, Permit # 4109-W was voided in 1993.

**Facility Report (prior to July 1, 2024)**

**CSN/AFIN(Owner):** Georgia-Pacific Wood Products LLC  
**AFIN:** 10-00005  
**Permit Status:** Voided Permit  
**Facility Status:** Void

Map Key	Number of Records	Direction	Distance (mi/ft)	Elev/Diff (ft)	Site	DB
---------	-------------------	-----------	------------------	----------------	------	----

---

**Date:** 8/10/2001  
**Date of Letter:** 8/10/2001  
**Entry:** 30104  
**Score:**  
**Assigned to:** SM  
**Site Permit Name Other:** Georgia-Pacific Wood Products  
**Engineer Name:** Not assigned  
**Geologist Name:** B. Whittle  
**Inspector Name:**  
**Cross Reference:**  
**Prefix:** Mr.  
**First Name:** Don  
**Last Name:** Morehead  
**Owner Address:** 1 GP Lane  
**Owner City:** Gurdon  
**Owner State:** AR  
**Owner Zip:** 71743  
**Owner Phone:** (870) 353-5324  
**Owner Fax:**  
**Title:**  
**Entry PDF File Name:** 30104.pdf  
**XREF PDF File Name:**  
**Inspection:** 0  
**Item:**

Land Application of Boiler Ash.

**Facility Report (prior to July 1, 2024)**

**CSN/AFIN(Owner):** Georgia-Pacific Wood Products LLC  
**AFIN:** 10-00005  
**Permit Status:** Voided Permit  
**Facility Status:** Void  
**Date:** 1/24/1995  
**Date of Letter:** 1/24/1995  
**Entry:** 7371  
**Score:**  
**Assigned to:** XX  
**Site Permit Name Other:** Georgia-Pacific Wood Products  
**Engineer Name:** Not assigned  
**Geologist Name:** B. Whittle  
**Inspector Name:**  
**Cross Reference:**  
**Prefix:** Mr.  
**First Name:** Don  
**Last Name:** Morehead  
**Owner Address:** 1 GP Lane  
**Owner City:** Gurdon  
**Owner State:** AR  
**Owner Zip:** 71743  
**Owner Phone:** (870) 353-5324  
**Owner Fax:**  
**Title:**  
**Entry PDF File Name:**  
**XREF PDF File Name:**  
**Inspection:** 0  
**Item:**

Received Deed to be signed, notarized and placed in the Deed Records, dated 1/23/95.

**Facility Report (prior to July 1, 2024)**

**CSN/AFIN(Owner):** Georgia-Pacific Wood Products LLC  
**AFIN:** 10-00005  
**Permit Status:** Voided Permit

Map Key	Number of Records	Direction	Distance (mi/ft)	Elev/Diff (ft)	Site	DB
<b>Facility Status:</b>		Void				
<b>Date:</b>		12/13/1995				
<b>Date of Letter:</b>		12/13/1995				
<b>Entry:</b>		7373				
<b>Score:</b>						
<b>Assigned to:</b>		XX				
<b>Site Permit Name Other:</b>		Georgia-Pacific Wood Products				
<b>Engineer Name:</b>		Not assigned				
<b>Geologist Name:</b>		B. Whittle				
<b>Inspector Name:</b>						
<b>Cross Reference:</b>						
<b>Prefix:</b>		Mr.				
<b>First Name:</b>		Don				
<b>Last Name:</b>		Morehead				
<b>Owner Address:</b>		1 GP Lane				
<b>Owner City:</b>		Gurdon				
<b>Owner State:</b>		AR				
<b>Owner Zip:</b>		71743				
<b>Owner Phone:</b>		(870) 353-5324				
<b>Owner Fax:</b>						
<b>Title:</b>						
<b>Entry PDF File Name:</b>						
<b>XREF PDF File Name:</b>						
<b>Inspection:</b>		0				
<b>Item:</b>						

JC & PC sent letter voiding the premit for the Class 3N facility.

**Facility Report (prior to July 1, 2024)**

<b>CSN/AFIN(Owner):</b>	Georgia-Pacific Wood Products LLC
<b>AFIN:</b>	10-00005
<b>Permit Status:</b>	Voided Permit
<b>Facility Status:</b>	Void
<b>Date:</b>	3/28/1994
<b>Date of Letter:</b>	3/28/1994
<b>Entry:</b>	7368
<b>Score:</b>	
<b>Assigned to:</b>	XX
<b>Site Permit Name Other:</b>	Georgia-Pacific Wood Products
<b>Engineer Name:</b>	Not assigned
<b>Geologist Name:</b>	B. Whittle
<b>Inspector Name:</b>	
<b>Cross Reference:</b>	
<b>Prefix:</b>	Mr.
<b>First Name:</b>	Don
<b>Last Name:</b>	Morehead
<b>Owner Address:</b>	1 GP Lane
<b>Owner City:</b>	Gurdon
<b>Owner State:</b>	AR
<b>Owner Zip:</b>	71743
<b>Owner Phone:</b>	(870) 353-5324
<b>Owner Fax:</b>	
<b>Title:</b>	
<b>Entry PDF File Name:</b>	
<b>XREF PDF File Name:</b>	
<b>Inspection:</b>	0
<b>Item:</b>	

JV reports erosion problems on back side of LF.

**Facility Report (prior to July 1, 2024)**

<b>CSN/AFIN(Owner):</b>	Georgia-Pacific Wood Products LLC
<b>AFIN:</b>	10-00005

<b>Map Key</b>	<b>Number of Records</b>	<b>Direction</b>	<b>Distance (mi/ft)</b>	<b>Elev/Diff (ft)</b>	<b>Site</b>	<b>DB</b>
<b>Permit Status:</b>		Voided Permit				
<b>Facility Status:</b>		Void				
<b>Date:</b>		9/14/1994				
<b>Date of Letter:</b>		9/14/1994				
<b>Entry:</b>		7369				
<b>Score:</b>						
<b>Assigned to:</b>		XX				
<b>Site Permit Name Other:</b>		Georgia-Pacific Wood Products				
<b>Engineer Name:</b>		Not assigned				
<b>Geologist Name:</b>		B. Whittle				
<b>Inspector Name:</b>						
<b>Cross Reference:</b>						
<b>Prefix:</b>		Mr.				
<b>First Name:</b>		Don				
<b>Last Name:</b>		Morehead				
<b>Owner Address:</b>		1 GP Lane				
<b>Owner City:</b>		Gurdon				
<b>Owner State:</b>		AR				
<b>Owner Zip:</b>		71743				
<b>Owner Phone:</b>		(870) 353-5324				
<b>Owner Fax:</b>						
<b>Title:</b>						
<b>Entry PDF File Name:</b>						
<b>XREF PDF File Name:</b>						
<b>Inspection:</b>	0					
<b>Item:</b>						

Receive notification of change in responsible official from William K. Thompson to George F. Wells, dated 9/13/94.

**Facility Report (prior to July 1, 2024)**

<b>CSN/AFIN(Owner):</b>		Georgia-Pacific Wood Products LLC				
<b>AFIN:</b>		10-00005				
<b>Permit Status:</b>		Voided Permit				
<b>Facility Status:</b>		Void				
<b>Date:</b>		4/23/2020				
<b>Date of Letter:</b>		4/22/2020				
<b>Entry:</b>		78198				
<b>Score:</b>						
<b>Assigned to:</b>		AC				
<b>Site Permit Name Other:</b>		Georgia-Pacific Wood Products				
<b>Engineer Name:</b>		Not assigned				
<b>Geologist Name:</b>		B. Whittle				
<b>Inspector Name:</b>						
<b>Cross Reference:</b>						
<b>Prefix:</b>		Mr.				
<b>First Name:</b>		Don				
<b>Last Name:</b>		Morehead				
<b>Owner Address:</b>		1 GP Lane				
<b>Owner City:</b>		Gurdon				
<b>Owner State:</b>		AR				
<b>Owner Zip:</b>		71743				
<b>Owner Phone:</b>		(870) 353-5324				
<b>Owner Fax:</b>						
<b>Title:</b>						
<b>Entry PDF File Name:</b>		78198.pdf				
<b>XREF PDF File Name:</b>						
<b>Inspection:</b>	0					
<b>Item:</b>						

Marty Burt to AC: Wood Ash Beneficial Reuse Approval Request

**Facility Report (prior to July 1, 2024)**

<b>CSN/AFIN(Owner):</b>		Georgia-Pacific Wood Products LLC				
-------------------------	--	-----------------------------------	--	--	--	--

<b>Map Key</b>	<b>Number of Records</b>	<b>Direction</b>	<b>Distance (mi/ft)</b>	<b>Elev/Diff (ft)</b>	<b>Site</b>	<b>DB</b>
<b>AFIN:</b>		10-00005				
<b>Permit Status:</b>		Voided Permit				
<b>Facility Status:</b>		Void				
<b>Date:</b>		8/22/2001				
<b>Date of Letter:</b>		8/22/2001				
<b>Entry:</b>		15139				
<b>Score:</b>						
<b>Assigned to:</b>		GLD				
<b>Site Permit Name Other:</b>		Georgia-Pacific Wood Products				
<b>Engineer Name:</b>		Not assigned				
<b>Geologist Name:</b>		B. Whittle				
<b>Inspector Name:</b>						
<b>Cross Reference:</b>						
<b>Prefix:</b>		Mr.				
<b>First Name:</b>		Don				
<b>Last Name:</b>		Morehead				
<b>Owner Address:</b>		1 GP Lane				
<b>Owner City:</b>		Gurdon				
<b>Owner State:</b>		AR				
<b>Owner Zip:</b>		71743				
<b>Owner Phone:</b>		(870) 353-5324				
<b>Owner Fax:</b>						
<b>Title:</b>						
<b>Entry PDF File Name:</b>		15139.pdf				
<b>XREF PDF File Name:</b>						
<b>Inspection:</b>		0				
<b>Item:</b>						

FAX - Tonya Nix => GL, SWMD, (f:gl>gld>fil) Request temporary storing ash on property until it can be beneficially used.

**Facility Report (prior to July 1, 2024)**

<b>CSN/AFIN(Owner):</b>	Georgia-Pacific Wood Products LLC
<b>AFIN:</b>	10-00005
<b>Permit Status:</b>	Voided Permit
<b>Facility Status:</b>	Void
<b>Date:</b>	2/06/1995
<b>Date of Letter:</b>	2/06/1995
<b>Entry:</b>	7372
<b>Score:</b>	
<b>Assigned to:</b>	XX
<b>Site Permit Name Other:</b>	Georgia-Pacific Wood Products
<b>Engineer Name:</b>	Not assigned
<b>Geologist Name:</b>	B. Whittle
<b>Inspector Name:</b>	
<b>Cross Reference:</b>	
<b>Prefix:</b>	Mr.
<b>First Name:</b>	Don
<b>Last Name:</b>	Morehead
<b>Owner Address:</b>	1 GP Lane
<b>Owner City:</b>	Gurdon
<b>Owner State:</b>	AR
<b>Owner Zip:</b>	71743
<b>Owner Phone:</b>	(870) 353-5324
<b>Owner Fax:</b>	
<b>Title:</b>	
<b>Entry PDF File Name:</b>	
<b>XREF PDF File Name:</b>	
<b>Inspection:</b>	0
<b>Item:</b>	

Received letter regarding "Permanent restriction on landfill use" as recorded on International Paper's deed, dated 2/3/95.

**Facility Report (prior to July 1, 2024)**

<b>Map Key</b>	<b>Number of Records</b>	<b>Direction</b>	<b>Distance (mi/ft)</b>	<b>Elev/Diff (ft)</b>	<b>Site</b>	<b>DB</b>
<b>CSN/AFIN(Owner):</b>					Georgia-Pacific Wood Products LLC	
<b>AFIN:</b>					10-00005	
<b>Permit Status:</b>					Voided Permit	
<b>Facility Status:</b>					Void	
<b>Date:</b>					11/04/1996	
<b>Date of Letter:</b>					11/04/1996	
<b>Entry:</b>					7391	
<b>Score:</b>						
<b>Assigned to:</b>					XX	
<b>Site Permit Name Other:</b>					Georgia-Pacific Wood Products	
<b>Engineer Name:</b>					Not assigned	
<b>Geologist Name:</b>					B. Whittle	
<b>Inspector Name:</b>						
<b>Cross Reference:</b>						
<b>Prefix:</b>					Mr.	
<b>First Name:</b>					Don	
<b>Last Name:</b>					Morehead	
<b>Owner Address:</b>					1 GP Lane	
<b>Owner City:</b>					Gurdon	
<b>Owner State:</b>					AR	
<b>Owner Zip:</b>					71743	
<b>Owner Phone:</b>					(870) 353-5324	
<b>Owner Fax:</b>						
<b>Title:</b>						
<b>Entry PDF File Name:</b>					7391.pdf	
<b>XREF PDF File Name:</b>						
<b>Inspection:</b>					0	
<b>Item:</b>						

Facility submitted Permanent Land Use Restriction dated 11-1-96

**Facility Report (prior to July 1, 2024)**

<b>CSN/AFIN(Owner):</b>					Georgia-Pacific Wood Products LLC	
<b>AFIN:</b>					10-00005	
<b>Permit Status:</b>					Voided Permit	
<b>Facility Status:</b>					Void	
<b>Date:</b>					12/30/1993	
<b>Date of Letter:</b>					12/30/1993	
<b>Entry:</b>					7367	
<b>Score:</b>						
<b>Assigned to:</b>					XX	
<b>Site Permit Name Other:</b>					Georgia-Pacific Wood Products	
<b>Engineer Name:</b>					Not assigned	
<b>Geologist Name:</b>					B. Whittle	
<b>Inspector Name:</b>						
<b>Cross Reference:</b>						
<b>Prefix:</b>					Mr.	
<b>First Name:</b>					Don	
<b>Last Name:</b>					Morehead	
<b>Owner Address:</b>					1 GP Lane	
<b>Owner City:</b>					Gurdon	
<b>Owner State:</b>					AR	
<b>Owner Zip:</b>					71743	
<b>Owner Phone:</b>					(870) 353-5324	
<b>Owner Fax:</b>						
<b>Title:</b>						
<b>Entry PDF File Name:</b>						
<b>XREF PDF File Name:</b>						
<b>Inspection:</b>					0	
<b>Item:</b>						

Inspection performed by J. Varnadore of closed-out landfill. Two year closure monitoring began 12/15/92. Site looks OK.

**Facility Report (prior to July 1, 2024)**

<b>Map Key</b>	<b>Number of Records</b>	<b>Direction</b>	<b>Distance (mi/ft)</b>	<b>Elev/Diff (ft)</b>	<b>Site</b>	<b>DB</b>
----------------	--------------------------	------------------	-------------------------	-----------------------	-------------	-----------

<b>CSN/AFIN(Owner):</b>					Georgia-Pacific Wood Products LLC	
<b>AFIN:</b>					10-00005	
<b>Permit Status:</b>					Voided Permit	
<b>Facility Status:</b>					Void	
<b>Date:</b>					11/23/1994	
<b>Date of Letter:</b>					11/23/1994	
<b>Entry:</b>					7370	
<b>Score:</b>						
<b>Assigned to:</b>					XX	
<b>Site Permit Name Other:</b>					Georgia-Pacific Wood Products	
<b>Engineer Name:</b>					Not assigned	
<b>Geologist Name:</b>					B. Whittle	
<b>Inspector Name:</b>						
<b>Cross Reference:</b>						
<b>Prefix:</b>					Mr.	
<b>First Name:</b>					Don	
<b>Last Name:</b>					Morehead	
<b>Owner Address:</b>					1 GP Lane	
<b>Owner City:</b>					Gurdon	
<b>Owner State:</b>					AR	
<b>Owner Zip:</b>					71743	
<b>Owner Phone:</b>					(870) 353-5324	
<b>Owner Fax:</b>						
<b>Title:</b>						
<b>Entry PDF File Name:</b>						
<b>XREF PDF File Name:</b>						
<b>Inspection:</b>					0	
<b>Item:</b>						

Received request for information concerning the law prohibiting future residential use of a closed landfill, dated 11/21/94.

**Facility Permit Track (prior to July 1, 2024)**

<b>Entry:</b>					7369	
<b>Score:</b>						
<b>Assigned To:</b>					XX	
<b>Cross Reference:</b>						
<b>Log No:</b>					0	
<b>Event Function:</b>						
<b>Event Phase:</b>					Not Assigned	
<b>Event Tasks:</b>					Review	
<b>CSN AFIN Owner:</b>					Georgia-Pacific Wood Products LLC	
<b>Entry PDF File Name:</b>						
<b>XREF PDF File Name:</b>						
<b>Inspection:</b>					0	
<b>Date:</b>					9/14/1994	
<b>Date of Letter:</b>					9/14/1994	
<b>Date Done:</b>						
<b>Item:</b>						

Receive notification of change in responsible official from William K. Thompson to George F. Wells, dated 9/13/94.

**Facility Permit Track (prior to July 1, 2024)**

<b>Entry:</b>					30104	
<b>Score:</b>						
<b>Assigned To:</b>					SM	
<b>Cross Reference:</b>						
<b>Log No:</b>					0	
<b>Event Function:</b>					Service Life	
<b>Event Phase:</b>					O: Miscellaneous	
<b>Event Tasks:</b>					Miscellaneous	
<b>CSN AFIN Owner:</b>					Georgia-Pacific Wood Products LLC	
<b>Entry PDF File Name:</b>					30104.pdf	

<b>Map Key</b>	<b>Number of Records</b>	<b>Direction</b>	<b>Distance (mi/ft)</b>	<b>Elev/Diff (ft)</b>	<b>Site</b>	<b>DB</b>
----------------	--------------------------	------------------	-------------------------	-----------------------	-------------	-----------

**XREF PDF File Name:**

**Inspection:** 0  
**Date:** 8/10/2001  
**Date of Letter:** 8/10/2001  
**Date Done:**  
**Item:**

Land Application of Boiler Ash.

**Facility Permit Track (prior to July 1, 2024)**

**Entry:** 7368  
**Score:**  
**Assigned To:** XX  
**Cross Reference:**  
**Log No:** 0  
**Event Function:**  
**Event Phase:** Not Assigned  
**Event Tasks:** Review  
**CSN AFIN Owner:** Georgia-Pacific Wood Products LLC  
**Entry PDF File Name:**  
**XREF PDF File Name:**  
**Inspection:** 0  
**Date:** 3/28/1994  
**Date of Letter:** 3/28/1994  
**Date Done:**  
**Item:**

JV reports erosion problems on back side of LF.

**Facility Permit Track (prior to July 1, 2024)**

**Entry:** 7371  
**Score:**  
**Assigned To:** XX  
**Cross Reference:**  
**Log No:** 0  
**Event Function:**  
**Event Phase:** Not Assigned  
**Event Tasks:** Review  
**CSN AFIN Owner:** Georgia-Pacific Wood Products LLC  
**Entry PDF File Name:**  
**XREF PDF File Name:**  
**Inspection:** 0  
**Date:** 1/24/1995  
**Date of Letter:** 1/24/1995  
**Date Done:**  
**Item:**

Received Deed to be signed, notarized and placed in the Deed Records, dated 1/23/95.

**Facility Permit Track (prior to July 1, 2024)**

**Entry:** 7372  
**Score:**  
**Assigned To:** XX  
**Cross Reference:**  
**Log No:** 0  
**Event Function:**  
**Event Phase:** Not Assigned  
**Event Tasks:** Review  
**CSN AFIN Owner:** Georgia-Pacific Wood Products LLC  
**Entry PDF File Name:**

<b>Map Key</b>	<b>Number of Records</b>	<b>Direction</b>	<b>Distance (mi/ft)</b>	<b>Elev/Diff (ft)</b>	<b>Site</b>	<b>DB</b>
----------------	--------------------------	------------------	-------------------------	-----------------------	-------------	-----------

**XREF PDF File Name:**

**Inspection:** 0  
**Date:** 2/06/1995  
**Date of Letter:** 2/06/1995  
**Date Done:**  
**Item:**

Received letter regarding "Permanent restriction on landfill use" as recorded on International Paper's deed, dated 2/3/95.

**Facility Permit Track (prior to July 1, 2024)**

**Entry:** 7391  
**Score:**  
**Assigned To:** XX  
**Cross Reference:**  
**Log No:** 0  
**Event Function:**  
**Event Phase:** Not Assigned  
**Event Tasks:** Review  
**CSN AFIN Owner:** Georgia-Pacific Wood Products LLC  
**Entry PDF File Name:** 7391.pdf  
**XREF PDF File Name:**  
**Inspection:** 0  
**Date:** 11/04/1996  
**Date of Letter:** 11/04/1996  
**Date Done:**  
**Item:**

Facility submitted Permanent Land Use Restriction dated 11-1-96

**Facility Permit Track (prior to July 1, 2024)**

**Entry:** 7373  
**Score:**  
**Assigned To:** XX  
**Cross Reference:**  
**Log No:** 0  
**Event Function:**  
**Event Phase:** Not Assigned  
**Event Tasks:** Review  
**CSN AFIN Owner:** Georgia-Pacific Wood Products LLC  
**Entry PDF File Name:**  
**XREF PDF File Name:**  
**Inspection:** 0  
**Date:** 12/13/1995  
**Date of Letter:** 12/13/1995  
**Date Done:**  
**Item:**

JC & PC sent letter voiding the premit for the Class 3N facility.

**Facility Permit Track (prior to July 1, 2024)**

**Entry:** 7370  
**Score:**  
**Assigned To:** XX  
**Cross Reference:**  
**Log No:** 0  
**Event Function:**  
**Event Phase:** Not Assigned  
**Event Tasks:** Review  
**CSN AFIN Owner:** Georgia-Pacific Wood Products LLC  
**Entry PDF File Name:**

Map Key	Number of Records	Direction	Distance (mi/ft)	Elev/Diff (ft)	Site	DB
---------	-------------------	-----------	------------------	----------------	------	----

**XREF PDF File Name:**

**Inspection:** 0  
**Date:** 11/23/1994  
**Date of Letter:** 11/23/1994  
**Date Done:**  
**Item:**

Received request for information concerning the law prohibiting future residential use of a closed landfill, dated 11/21/94.

**Facility Permit Track (prior to July 1, 2024)**

**Entry:** 15139  
**Score:**  
**Assigned To:** GLD  
**Cross Reference:**  
**Log No:** 0  
**Event Function:** Service Life  
**Event Phase:** O: Miscellaneous  
**Event Tasks:** Miscellaneous  
**CSN AFIN Owner:** Georgia-Pacific Wood Products LLC  
**Entry PDF File Name:** 15139.pdf  
**XREF PDF File Name:**  
**Inspection:** 0  
**Date:** 8/22/2001  
**Date of Letter:** 8/22/2001  
**Date Done:**  
**Item:**

FAX - Tonya Nix => GL, SWMD, (f:gl>gld>fil) Request temporary storing ash on property until it can be beneficially used.

**Facility Permit Track (prior to July 1, 2024)**

**Entry:** 7367  
**Score:**  
**Assigned To:** XX  
**Cross Reference:**  
**Log No:** 0  
**Event Function:**  
**Event Phase:** Not Assigned  
**Event Tasks:** Review  
**CSN AFIN Owner:** Georgia-Pacific Wood Products LLC  
**Entry PDF File Name:**  
**XREF PDF File Name:**  
**Inspection:** 0  
**Date:** 12/30/1993  
**Date of Letter:** 12/30/1993  
**Date Done:**  
**Item:**

Inspection performed by J. Varnadore of closed-out landfill. Two year closure monitoring began 12/15/92. Site looks OK.

**Facility Permit Track (prior to July 1, 2024)**

**Entry:** 14989  
**Score:**  
**Assigned To:** MM  
**Cross Reference:**  
**Log No:** 0  
**Event Function:** Service Life  
**Event Phase:** O: Miscellaneous  
**Event Tasks:** Miscellaneous  
**CSN AFIN Owner:** Georgia-Pacific Wood Products LLC  
**Entry PDF File Name:** 14989.pdf

Map Key	Number of Records	Direction	Distance (mi/ft)	Elev/Diff (ft)	Site	DB
---------	-------------------	-----------	------------------	----------------	------	----

**XREF PDF File Name:**

**Inspection:** 0  
**Date:** 8/13/2001  
**Date of Letter:** 8/13/2001  
**Date Done:**  
**Item:**

Jamal Solaimanian, Water Division => Tim Newton, International Paper - Gurdon, (f:gl>gld>mm>fil) Response to 7-9-01 letter. The Water Division does not require a permit for land application of boiler ash, therefore, Permit # 4109-W was voided in 1993.

**Facility Permit Track (prior to July 1, 2024)**

**Entry:** 78198  
**Score:**  
**Assigned To:** AC  
**Cross Reference:**  
**Log No:** 0  
**Event Function:** Service Life  
**Event Phase:** O: Miscellaneous  
**Event Tasks:** Miscellaneous  
**CSN AFIN Owner:** Georgia-Pacific Wood Products LLC  
**Entry PDF File Name:** 78198.pdf  
**XREF PDF File Name:**  
**Inspection:** 0  
**Date:** 4/23/2020  
**Date of Letter:** 4/22/2020  
**Date Done:**  
**Item:**

Marty Burt to AC: Wood Ash Beneficial Reuse Approval Request

**Permitted Solid Waste Facility Data (prior to July 1, 2024)**

<b>Permit Status:</b>	Voided Permit	<b>Ownername:</b>	Georgia-Pacific Wood Products
<b>Permit Code:</b>	V	<b>Owner Address:</b>	1 GP Lane
<b>Permitcode1:</b>		<b>Owner City:</b>	Gurdon
<b>Permitcode2:</b>		<b>Owner Phone:</b>	(870) 353-5324
<b>Per Dirname:</b>	SolidWaste	<b>Owner State:</b>	AR
<b>Afin:</b>	1000005	<b>Owner Zip:</b>	71743
<b>Afindash:</b>	10-00005	<b>Expr1:</b>	SWC
<b>Class:</b>	3N	<b>Open :</b>	
<b>Closed:</b>		<b>Pmtrackingyn:</b>	X
<b>Facility Name:</b>	Georgia-Pacific Wood Products LLC		
<b>Facility Status:</b>	Void		
<b>Facility Define:</b>	At the end of the post-closure period, the SWD performs a final inspection. If the facility meets all requirement the facility permit and files are voided.		
<b>Facility Code:</b>	V		
<b>Facilrptyn:</b>	X		
<b>Site Address:</b>			
<b>Site City:</b>	Gurdon		
<b>Site Phone:</b>			
<b>Site Zip:</b>	71743		
<b>County:</b>	Clark		
<b>Latitude:</b>	33564436392		
<b>Longitude:</b>	93090377695		
<b>Class Name:</b>	Class 3 Non-Commercial Ind. LF		
<b>Class Classification:</b>	Class 3 Non-commercial can accept: Approved Industrial Wastes These landfills are for disposal of waste generated solely by the permittee at that industry location. Only Class 3N landfills are exempt from obtaining a Certificate of Need. CLASS 3 LANDFILLS - All other solid waste disposal facilities including Class 3 and 4 landfills are subject to the criteria contained in 40 CFR 257 which the State has also adopted and state Regulation Number 22. There are three categories of Class 3 landfills.		

**Solid Waste Facilities Detail(s)**

<b>Map Key</b>	<b>Number of Records</b>	<b>Direction</b>	<b>Distance (mi/ft)</b>	<b>Elev/Diff (ft)</b>	<b>Site</b>	<b>DB</b>
<b>Afin:</b>	1000005				<b>Fac County Name:</b>	CLARK
<b>Afindash:</b>	10-00005				<b>Fac Lat Dec:</b>	33.950377
<b>Fac Name:</b>	G-P WOOD PRODUCTS , LLC				<b>Fac Long Dec:</b>	-93.144052
<b>Fac Name 2:</b>	G-P WOOD PRODUCTS , LLC				<b>Pmt Type:</b>	3N
<b>Fac Site Addr 2:</b>	#1 GP LANE				<b>Pmt Sype Desc:</b>	Class III Non-Commercial
<b>Fac Site Addr 3:</b>					<b>Pmt Status:</b>	V
<b>Fac Site City 2:</b>	GURDON				<b>Pmt Status Desc:</b>	Voided
<b>Fac Site City:</b>	GURDON				<b>Pmt Media:</b>	S
<b>Fac County:</b>	10				<b>Media Desc:</b>	Solid Waste
<b>Fac Primary Sic Code:</b>		2611				
<b>Fac Primary Sic Desc:</b>		PULP MILLS				
<b>Fac Secondary Sic Code:</b>						
<b>Fac Secondary Sic Desc:</b>						
<b>Fac Tertiary Sic Code:</b>						
<b>Fac Tertiary Sic Desc:</b>						
<b>Fac Primary Naics Code:</b>		321113				
<b>Fac Primary Naics Desc:</b>		Sawmills				
<b>Fac Secondary Naics Code:</b>		321212				
<b>Fac Secondary Naics Desc:</b>		Softwood Veneer and Plywood Manufacturing				
<b>Fac Tertiary Naics Code:</b>		113310				
<b>Fac Tertiary Naics Desc:</b>		Logging				
<b>Media Plus Pmt Type Code:</b>		S 3N				
<b>Pmt Pdf Online:</b>		Y				
<b>Pmt Pdf Online Dir:</b>		SolidWaste				
<b>Permittee Name Address:</b>						

# Unplottable Summary

Total: 8 Unplottable sites

DB	Company Name/Site Name	Address	City	Zip	ERIS ID
ERNS		HWY 67 SOUTH; APPROX 500 FT FROM,GURDON HIGH SCHOOL <i>NRC Report No:</i> 376717	GURDON AR		806864547
ERNS		HIGHWAY 67 IP LANE <i>NRC Report No:</i> 746288	GURDON AR	77413	806665058
SPILLS		Hwy 67 <i>Event No   Event Status:</i> 190400   Closed	Gurdon AR		880583843
SPILLS		Hwy 67 E <i>Event No   Event Status:</i> 200412   Closed	Gurdon AR		887230086
SPILLS		hwy 67 <i>Event No   Event Status:</i> 180485   Closed	Gurdon AR		872181809
UST	McBRIDES LM	HIGHWAY 67 <i>Facility ID   Active Site:</i> 10000023   <i>Tank No   Tank Status   Tank Status Date:</i> 1   Permanently Out Of Use   6/1/1996, 2   Permanently Out Of Use   6/1/1996, 3   Permanently Out Of Use   6/1/1996, 4   Permanently Out Of Use   6/1/1996	GURDON AR	71743	819830350
UST	CARL H. FREEL	HIGHWAY 67 SOUTH <i>Facility ID   Active Site:</i> 10000039   <i>Tank No   Tank Status   Tank Status Date:</i> 1   Permanently Out Of Use   , 2   Permanently Out Of Use   , 3   Permanently Out Of Use   , 4   Permanently Out Of Use	GURDON AR	71743	819829217
UST	STEWART'S EXXON	HIGHWAY 67 NORTH <i>Facility ID   Active Site:</i> 10000098   <i>Tank No   Tank Status   Tank Status Date:</i> 1   Permanently Out Of Use   12/15/1989, 2   Permanently Out Of Use   12/15/1989, 3   Permanently Out Of Use   12/15/1989, 4   Permanently Out Of Use   12/15/1989	GURDON AR	71743	819825750

# Unplottable Report

**Site:**

HWY 67 SOUTH; APPROX 500 FT FROM, GURDON HIGH SCHOOL GURDON AR

ERNS

**NRC Report No:** 376717  
**Type of Incident:** MOBILE  
**Incident Cause:** TRANSPORT ACCIDENT  
**Incident Date:** 13-Feb-1997 09:00:00  
**Incident Location:**  
**Incident Dtg:** OCCURRED  
**Distance from City:**  
**Distance Units:**  
**Direction from City:**  
**Location County:** CLARK  
**Potential Flag:**  
**Year:** Year 1997 Reports  
**Description of Incident:** VAN SWERVED TO SHOULDER OF ROAD DUE TO ICY CONDITIONS SPILLING APPROX.20 GALS DIESEL.

**Latitude Degrees:**  
**Latitude Minutes:**  
**Latitude Seconds:**  
**Longitude Degrees:**  
**Longitude Minutes:**  
**Longitude Seconds:**  
**Lat Quad:**  
**Long Quad:**  
**Location Section:**  
**Location Township:**  
**Location Range:**

**Material Spill Information**

**Chris Code:** ODS  
**CAS No:**  
**UN No:**  
**Name of Material:** OIL: DIESEL  
**Amount of Material:** 20

**Unit of Measure:** GALLON(S)  
**If Reached Water:** YES  
**Amount in Water:** 1  
**Unit Reach Water:** GALLON(S)

**Calls Information**

**Date Time Received:** 14-Feb-1997 15:03:55  
**Date Time Complete:** 14-Feb-1997 15:13:21  
**Call Type:** INC  
**Resp Company:** FRITO LAY, INC.  
**Resp Org Type:** PRIVATE ENTERPRISE

**Responsible City:** JACKSON  
**Responsible State:** MS  
**Responsible Zip:** 39209  
**Source:** UNAVAILABLE

**Incident Information**

**Tank ID:**  
**Tank Regulated:** U  
**Tank Regulated By:**  
**Capacity of Tank:**  
**Capacity Tank Units:**  
**Description of Tank:**  
**Actual Amount:**  
**Actual Amount Units:**  
**Tank Above Ground:** ABOVE  
**NPDES:**  
**NPDES Compliance:** U  
**Init Contin Rel No:**  
**Contin Rel Permit:**  
**Contin Release Type:**  
**Aircraft ID:**  
**Aircraft Runway No:**  
**Aircraft Spot No:**  
**Aircraft Type:** UNKNOWN  
**Aircraft Model:**  
**Aircraft Fuel Cap:**  
**Aircraft Fuel Cap U:**  
**Aircraft Fuel on Brd:**  
**Aircraft Fuel OB U:**  
**Aircraft Hanger:**

**Building ID:**  
**Location Area ID:**  
**Location Block ID:**  
**OCSG No:**  
**OCSF No:**  
**State Lease No:**  
**Pier Dock No:**  
**Berth Slip No:**  
**Brake Failure:** N  
**Airbag Deployed:**  
**Transport Contain:** U  
**Location Subdiv:**  
**Platform Rig Name:**  
**Platform Letter:**  
**Allision:** N  
**Type of Structure:**  
**Structure Name:**  
**Structure Oper:** Y  
**Transit Bus Flag:**  
**Date Time Norm Serv:**  
**Serv Disrupt Time:**  
**Serv Disrupt Units:**  
**CR Begin Date:**  
**CR End Date:**

**Road Mile Marker:**  
**Power Gen Facility:** U  
**Generating Capacity:**  
**Type of Fixed Obj:** UNKNOWN  
**Type of Fuel:**  
**DOT Crossing No:**  
**DOT Regulated:** U  
**Pipeline Type:** UNKNOWN  
  
**Pipeline Abv Ground:** ABOVE  
  
**Pipeline Covered:** U  
  
**Exposed Underwater:** U  
  
**Railroad Hotline:** No  
  
**Railroad Milepost:** UNKNOWN  
  
**Grade Crossing:** N  
  
**Crossing Device Ty:**  
  
**Ty Vehicle Involved:** UNKNOWN  
  
**Device Operational:** Y

**CR Change Date:**  
**FBI Contact:**  
**FBI Contact Dt Tm:**  
**Passenger Handling:**  
**Passenger Route:** XXX  
**Passenger Delay:** XXX  
**Sub Part C Test Req:** XXX  
**No of Conductor Tested:**  
**No of Engineer Tested:**  
**No of Trainman Tested:**  
**No of Yard Foreman Tested:**  
**No of RCL Operator Tested:**  
**No of Brakeman Tested:**  
**No of Train Dispat Tested:**  
**No of Signalman Tested:**  
**No of Other Emp Tested:**  
**No of Unknown Emp Tested:**

**Incident Details Information**

**Release Secured:** U  
**Release Rate:**  
**Release Rate Unit:**  
**Release Rate Rate:**  
**Est Duration of Rel:**  
**Desc Remedial Act:** OES, CONTRACTOR APPLIED SORBENT PADS/OIL DRY; REMOVED. SMALL AMOUNTMAY HAVE GONE INTO DRAINAGE DITCH.  
  
**Fire Involved:** N  
**Fire Extinguished:** U  
**Any Evacuations:** N  
**No Evacuated:**  
**Who Evacuated:**  
**Radius of Evac:**  
**Any Injuries:** U  
**No. Injured:**  
**No. Hospitalized:**  
**No. Fatalities:**  
**Any Fatalities:** U  
**Any Damages:** N  
**Damage Amount:**  
**Air Corridor Closed:** N  
**Air Corridor Desc:**  
**Air Closure Time:**  
**Waterway Closed:** N  
**Waterway Desc:**  
**Waterway Close Time:**  
**Road Closed:** N  
**Road Desc:**  
**Road Closure Time:**  
**Road Closure Units:**  
**Closure Direction:**  
**Major Artery:** No  
**Track Closed:** N  
**Track Desc:**  
**Track Closure Time:**  
**Track Closure Units:**  
**Track Close Dir:**  
**Media Interest:**

**State Agen Report No:**  
**State Agen on Scene:**  
**State Agen Notified:**  
**Fed Agency Notified:**  
**Oth Agency Notified:**  
**Body of Water:**  
  
**Tributary of:**  
**Near River Mile Make:**  
**Near River Mile Mark:**  
**Offshore:** N  
**Weather Conditions:**  
**Air Temperature:**  
**Wind Direction:**  
**Wind Speed:**  
**Wind Speed Unit:**  
**Water Supp Contam:** U  
**Water Temperature:**  
**Wave Condition:**  
**Current Speed:**  
**Current Direction:**  
**Current Speed Unit:**  
**EMPL Fatality:**  
**Pass Fatality:**  
**Community Impact:** N  
**Passengers Transfer:** UNK  
**Passenger Injuries:**  
**Employee Injuries:**  
**Occupant Fatality:**  
**Sheen Size:**  
**Sheen Size Units:**  
**Sheen Size Length:**  
**Sheen Size Length U:**  
**Sheen Size Width:**  
**Sheen Size Width U:**  
**Sheen Color:**  
**Dir of Sheen Travel:**  
**Sheen Odor Desc:**

**Medium Desc:** WATER  
**Addl Medium Info:** SMALL AMOUNT MAY HAVE GONE INTO CREEK

**Duration Unit:**  
**Additional Info:** WILL NOTIFY:LEPC

**Site:**  
**HIGHWAY 67 IP LANE GURDON AR 77413**

ERNS

<b>NRC Report No:</b>	746288	<b>Latitude Degrees:</b>	
<b>Type of Incident:</b>	STORAGE TANK	<b>Latitude Minutes:</b>	
<b>Incident Cause:</b>	UNKNOWN	<b>Latitude Seconds:</b>	
<b>Incident Date:</b>	05-Jan-2005 20:30:00	<b>Longitude Degrees:</b>	
<b>Incident Location:</b>		<b>Longitude Minutes:</b>	
<b>Incident Dtg:</b>	OCCURRED	<b>Longitude Seconds:</b>	
<b>Distance from City:</b>		<b>Lat Quad:</b>	
<b>Distance Units:</b>		<b>Long Quad:</b>	
<b>Direction from City:</b>		<b>Location Section:</b>	
<b>Location County:</b>	CLARK	<b>Location Township:</b>	
<b>Potential Flag:</b>		<b>Location Range:</b>	
<b>Year:</b>	Year 2005 Reports		
<b>Description of Incident:</b>	THE MATERIAL RELEASED DUE TO A HOLDING TANK OVERFLOWING. THE CAUSE OF THE OVERFLOW IS UNKNOWN		

**Material Spill Information**

<b>Chris Code:</b>	NCC	<b>Unit of Measure:</b>	UNKNOWN AMOUNT
<b>CAS No:</b>	000000-00-0	<b>If Reached Water:</b>	YES
<b>UN No:</b>		<b>Amount in Water:</b>	0
<b>Name of Material:</b>	CAUSTIC ACID	<b>Unit Reach Water:</b>	UNKNOWN AMOUNT
<b>Amount of Material:</b>	0		

**Calls Information**

<b>Date Time Received:</b>	05-Jan-2005 23:03:14	<b>Responsible City:</b>	GURDON
<b>Date Time Complete:</b>	05-Jan-2005 23:07:56	<b>Responsible State:</b>	AR
<b>Call Type:</b>	INC	<b>Responsible Zip:</b>	77413
<b>Resp Company:</b>	INTERNATIONAL PAPER	<b>Source:</b>	TELEPHONE
<b>Resp Org Type:</b>	PRIVATE ENTERPRISE		

**Incident Information**

<b>Tank ID:</b>		<b>Building ID:</b>	
<b>Tank Regulated:</b>	U	<b>Location Area ID:</b>	
<b>Tank Regulated By:</b>		<b>Location Block ID:</b>	
<b>Capacity of Tank:</b>		<b>OCSG No:</b>	
<b>Capacity Tank Units:</b>		<b>OCSF No:</b>	
<b>Description of Tank:</b>	HOLDING TANK	<b>State Lease No:</b>	
<b>Actual Amount:</b>		<b>Pier Dock No:</b>	
<b>Actual Amount Units:</b>		<b>Berth Slip No:</b>	
<b>Tank Above Ground:</b>	ABOVE	<b>Brake Failure:</b>	N
<b>NPDES:</b>		<b>Airbag Deployed:</b>	U
<b>NPDES Compliance:</b>	U	<b>Transport Contain:</b>	
<b>Init Contin Rel No:</b>		<b>Location Subdiv:</b>	
<b>Contin Rel Permit:</b>		<b>Platform Rig Name:</b>	
<b>Contin Release Type:</b>		<b>Platform Letter:</b>	
<b>Aircraft ID:</b>		<b>Allision:</b>	N
<b>Aircraft Runway No:</b>		<b>Type of Structure:</b>	
<b>Aircraft Spot No:</b>		<b>Structure Name:</b>	
<b>Aircraft Type:</b>		<b>Structure Oper:</b>	U
<b>Aircraft Model:</b>		<b>Transit Bus Flag:</b>	
<b>Aircraft Fuel Cap:</b>		<b>Date Time Norm Serv:</b>	
<b>Aircraft Fuel Cap U:</b>		<b>Serv Disrupt Time:</b>	
<b>Aircraft Fuel on Brd:</b>		<b>Serv Disrupt Units:</b>	
<b>Aircraft Fuel OB U:</b>		<b>CR Begin Date:</b>	
<b>Aircraft Hanger:</b>		<b>CR End Date:</b>	
<b>Road Mile Marker:</b>		<b>CR Change Date:</b>	
<b>Power Gen Facility:</b>	U	<b>FBI Contact:</b>	
<b>Generating Capacity:</b>		<b>FBI Contact Dt Tm:</b>	
<b>Type of Fixed Obj:</b>		<b>Passenger Handling:</b>	

**Type of Fuel:**  
**DOT Crossing No:**  
**DOT Regulated:** U  
**Pipeline Type:**  
  
**Pipeline Abv Ground:** ABOVE  
  
**Pipeline Covered:** U  
  
**Exposed Underwater:** N  
  
**Railroad Hotline:**  
  
**Railroad Milepost:**  
  
**Grade Crossing:** N  
  
**Crossing Device Ty:**  
  
**Ty Vehicle Involved:**  
  
**Device Operational:** Y

**Passenger Route:** XXX  
**Passenger Delay:** XXX  
**Sub Part C Test Req:** XXX  
**No of Conductor Tested:**  
**No of Engineer Tested:**  
**No of Trainman Tested:**  
**No of Yard Foreman Tested:**  
**No of RCL Operator Tested:**  
**No of Brakeman Tested:**  
**No of Train Dispat Tested:**  
**No of Signalman Tested:**  
**No of Other Emp Tested:**  
**No of Unknown Emp Tested:**

**Incident Details Information**

**Release Secured:** U  
**Release Rate:**  
**Release Rate Unit:**  
**Release Rate Rate:**  
**Est Duration of Rel:**  
**Desc Remedial Act:** SAWDUST USED TO CONTAIN THE SPILL  
**Fire Involved:** N  
**Fire Extinguished:** U  
**Any Evacuations:** N  
**No Evacuated:**  
**Who Evacuated:**  
**Radius of Evac:**  
**Any Injuries:** N  
**No. Injured:**  
**No. Hospitalized:**  
**No. Fatalities:**  
**Any Fatalities:** N  
**Any Damages:** N  
**Damage Amount:**  
**Air Corridor Closed:** N  
**Air Corridor Desc:**  
**Air Closure Time:**  
**Waterway Closed:** N  
**Waterway Desc:**  
**Waterway Close Time:**  
**Road Closed:** N  
**Road Desc:**  
**Road Closure Time:**  
**Road Closure Units:**  
**Closure Direction:**  
**Major Artery:** No  
**Track Closed:** N  
**Track Desc:**  
**Track Closure Time:**  
**Track Closure Units:**  
**Track Close Dir:**  
**Media Interest:** NONE  
**Medium Desc:** WATER  
**Addl Medium Info:** HOLDING PONDS

**State Agen Report No:** NONE  
**State Agen on Scene:** NO  
**State Agen Notified:** NO  
**Fed Agency Notified:** NO  
**Oth Agency Notified:**  
**Body of Water:** HOLDING PONDS  
**Tributary of:**  
**Near River Mile Make:**  
**Near River Mile Mark:**  
**Offshore:** N  
**Weather Conditions:** RAINY  
**Air Temperature:** 37  
**Wind Direction:**  
**Wind Speed:**  
**Wind Speed Unit:**  
**Water Supp Contam:** U  
**Water Temperature:**  
**Wave Condition:**  
**Current Speed:**  
**Current Direction:**  
**Current Speed Unit:**  
**EMPL Fatality:**  
**Pass Fatality:**  
**Community Impact:** N  
**Passengers Transfer:** UNK  
**Passenger Injuries:**  
**Employee Injuries:**  
**Occupant Fatality:**  
**Sheen Size:**  
**Sheen Size Units:**  
**Sheen Size Length:**  
**Sheen Size Length U:**  
**Sheen Size Width:**  
**Sheen Size Width U:**  
**Sheen Color:**  
**Dir of Sheen Travel:**  
**Sheen Odor Desc:**  
**Duration Unit:**  
**Additional Info:** THE CALLER HAS NO ADDITIONAL INFORMATION

**Site:** Hwy 67 Gurdon AR

SPILLS

**Event No:** 190400  
**Action Case ID:**  
**Facility Name:** UNKNOWN (CLARK COUNTY)  
**Facility Site City:**  
**Facility County:** Clark  
**Event NRC No 1:**  
**Event NRC No 2:**  
**Event AFIN Dash:** 10-00000  
**Event Reported Dt:** 11/10/2019  
**Event Report Time:** 01:30 PM  
**Event Date:** 11/10/2019  
**Event Time:** 01:20 PM  
**Event Status:** Closed  
**Event Type:** Petroleum  
**Event Report Cause:** Transportation Accident  
**Event Priority:**  
**Event Category:** Petroleum, Diesel  
**Event Catego Other:**  
**Event Closure Reco:**  
**Event Loc Cnty Cd:** 10  
**Event Loc County:** Clark  
**Event Loc State:** AR  
**Evacuated No:**  
**Evac from Release:** No  
**Fatalities:** No  
**Injuries:** No  
**No. Related Injury:**  
**No. Related Fatal:**  
**No. Unrelate Inj.:**  
**No. Unrelated Fata:**  
**ADEQ Rpt Date Due:**  
**ADEQ Rpt Date Rcvd:**  
**Rptr Rqst ADEQ Rsp:** N  
**Prim Media Divis:** Water  
**Reporter Name:** ADEM  
**Reporter Phone No:**  
**Reporter Phone Ext:**  
**Time Sheet Code:**  
**Suspected RP AFIN:** 1000000  
**Landfill or Water Body Name:**  
**Contractor Email:**  
**Suspect RP Email:**  
**Responders Comment:**  
**Event Location Comment:**  
**Event Narrative:**

**Suspected RP Name:** UNKNOWN (CLARK COUNTY)  
**Suspect RP Addr 2:**  
**Suspect RP Addr 3:**  
**Suspect RP City:**  
**Suspect RP State:**  
**Suspect RP Zip:**  
**Suspect RP Phone:**  
**Suspect RP Ph Ext:**  
**Suspect RP Fax:**  
**Suspect RP Rpt Due:**  
**Susp RP Rpt Rcvd:**  
**Cleanup by:** Contractor  
**Cleanup Completed:**  
**Cleanup Contr Name:** Beene's Towing  
**Contractor Addr2:** 3155 Hollywood Rd,  
**Contractor Addr3:**  
**Contractor City:** Arkadelphia  
**Contractor State:** AR  
**Contractor Zip:** 71923  
**Contractor Ph:** 8702105251  
**Contractor Ext:**  
**Contractor Fax:**  
**Medium Affect Air:**  
**Med Affected HW:**  
**Med Affect Mining:**  
**Med Affected RST:**  
**Med Affected SW:**  
**Med Affected Water:**  
**Insp Supervisor Nm:**  
**Insp Rpt Staff Nm:**  
**Insp Air Staff Nm:**  
**Insp HW Staff Name:**  
**Insp Mine Staff Nm:**  
**Insp RST Staff Nm:**  
**Insp SW Staff Name:**  
**Insp Wtr Staff Nm:**  
**Latitude:**  
**Longitude:**

ADEM Incident #31028 Arkansas State Police Troop K reported all lanes of Highway 67, in Gurdon, are temporarily blocked due to a vehicle accident with possible injuries. No releases were reported.  
 UPDATE: 11/10@1359 Local Coordinator reported the accident involved one passenger vehicle and two tractor-trailers. One tractor-trailer released approximately 25 gallons of diesel onto the ground. Beene's Towing is handling the remediation. Two were sent to an area hospital to be treated for minor injuries.

**Event Materials**

**Matl No:** 1  
**Matl Name:** Petroleum, Diesel  
**Matl CERCLA:**  
**Matl Qty Reported:** 25.00  
**Matl Qty Reported Un:** Gallons  
**Matl Qty Reported 2:** 25.00 Gallons  
**Matl Qty Actual:**  
**Matl Qty Actual Unit:**  
**Matl Qty Actual 2:**  
**Matl Qty Recovered:**  
**Matl Qty Recover Un:**  
**Matl Qty Recovered 2:**  
**Matl Qty in Water:**  
**Matl Qty in Water Un:**

Matl Qty in Water 2:  
Matl Source:  
Matl Comment:

**Site:** Hwy 67 E Gurdon AR SPILLS

<b>Event No:</b> 200412	<b>Suspected RP Name:</b> UNKNOWN (CLARK COUNTY)
<b>Action Case ID:</b>	<b>Suspect RP Addr 2:</b>
<b>Facility Name:</b> UNKNOWN (CLARK COUNTY)	<b>Suspect RP Addr 3:</b>
<b>Facility Site City:</b>	<b>Suspect RP City:</b>
<b>Facility County:</b> Clark	<b>Suspect RP State:</b>
<b>Event NRC No 1:</b>	<b>Suspect RP Zip:</b>
<b>Event NRC No 2:</b>	<b>Suspect RP Phone:</b>
<b>Event AFIN Dash:</b> 10-00000	<b>Suspect RP Ph Ext:</b>
<b>Event Reported Dt:</b> 11/18/2020	<b>Suspect RP Fax:</b>
<b>Event Report Time:</b> 06:46 PM	<b>Suspect RP Rpt Due:</b>
<b>Event Date:</b> 11/18/2020	<b>Susp RP Rpt Rcvd:</b>
<b>Event Time:</b>	<b>Cleanup by:</b> Contractor
<b>Event Status:</b> Closed	<b>Cleanup Completed:</b> No
<b>Event Type:</b> Petroleum	<b>Cleanup Contr Name:</b> Hudgepoch Diesel
<b>Event Report Cause:</b> Transportation Accident	<b>Contractor Addr2:</b>
<b>Event Priority:</b>	<b>Contractor Addr3:</b>
<b>Event Category:</b>	<b>Contractor City:</b>
<b>Event Catego Other:</b>	<b>Contractor State:</b>
<b>Event Closure Reco:</b> No	<b>Contractor Zip:</b>
<b>Event Loc Cnty Cd:</b> 10	<b>Contractor Ph:</b>
<b>Event Loc County:</b> Clark	<b>Contractor Ext:</b>
<b>Event Loc State:</b> AR	<b>Contractor Fax:</b>
<b>Evacuated No:</b>	<b>Medium Affect Air:</b>
<b>Evac from Release:</b> No	<b>Med Affected HW:</b>
<b>Fatalities:</b> No	<b>Med Affect Mining:</b>
<b>Injuries:</b> No	<b>Med Affected RST:</b>
<b>No. Related Injury:</b>	<b>Med Affected SW:</b>
<b>No. Related Fatal:</b>	<b>Med Affected Water:</b> Yes
<b>No. Unrelate Inj.:</b>	<b>Insp Supervisor Nm:</b> Ratley, Stephen
<b>No. Unrelated Fata:</b>	<b>Insp Rpt Staff Nm:</b> Belcourt, Jamie
<b>ADEQ Rpt Date Due:</b>	<b>Insp Air Staff Nm:</b>
<b>ADEQ Rpt Date Rcvd:</b>	<b>Insp HW Staff Name:</b>
<b>Rptr Rqst ADEQ Rsp:</b> N	<b>Insp Mine Staff Nm:</b>
<b>Prim Media Divis:</b> Water	<b>Insp RST Staff Nm:</b>
<b>Reporter Name:</b> ADEM	<b>Insp SW Staff Name:</b>
<b>Reporter Phone No:</b>	<b>Insp Wtr Staff Nm:</b>
<b>Reporter Phone Ext:</b>	<b>Latitude:</b>
<b>Time Sheet Code:</b>	<b>Longitude:</b>
<b>Suspected RP AFIN:</b> 1000000	
<b>Landfill or Water Body Name:</b>	
<b>Contractor Email:</b>	
<b>Suspect RP Email:</b>	
<b>Responders Comment:</b>	
<b>Event Location Comment:</b> Information to OWQ	
<b>Event Narrative:</b>	

ADEM Incident #33879: On 11/18/2020 @ 1904, ADEM notified the ER Section that the Arkansas Department of Transportation reported a tractor trailer accident with injury on Highway 67, east of Highway 51, north of Gurdon, Arkansas. All lanes are temporarily blocked. The Clark County Local Coordinator advised both tanks on the tractor trailer have ruptured causing a release of an unknown amount of diesel fuel. Remediation was unknown at this time. UPDATE: 11/18/2020 @ 2027, ADEM notified the ER Section that the Clark County LC advised approximately 25 to 30 gallons of diesel fuel was released as a result of the accident. Hudspeth Diesel will be conducting the remediation. No waterways were affected. The ER Section will follow-up.

**Event Materials**

**Matl No:** 1  
**Matl Name:** Petroleum, Diesel  
**Matl CERCLA:**  
**Matl Qty Reported:** 30.00  
**Matl Qty Reported Un:** Gallons  
**Matl Qty Reported 2:** 30.00 Gallons  
**Matl Qty Actual:**

**Matl Qty Actual Unit:**  
**Matl Qty Actual 2:**  
**Matl Qty Recovered:**  
**Matl Qty Recover Un:**  
**Matl Qty Recovered 2:**  
**Matl Qty in Water:** 0.00  
**Matl Qty in Water Un:** Gallons  
**Matl Qty in Water 2:** 0.00 Gallons  
**Matl Source:**  
**Matl Comment:**

**Site:** hwy 67 Gurdon AR

SPILLS

<b>Event No:</b> 180485	<b>Suspected RP Name:</b> UNKNOWN (CLARK COUNTY)
<b>Action Case ID:</b>	<b>Suspect RP Addr 2:</b>
<b>Facility Name:</b> UNKNOWN (CLARK COUNTY)	<b>Suspect RP Addr 3:</b>
<b>Facility Site City:</b>	<b>Suspect RP City:</b>
<b>Facility County:</b> Clark	<b>Suspect RP State:</b>
<b>Event NRC No 1:</b>	<b>Suspect RP Zip:</b>
<b>Event NRC No 2:</b>	<b>Suspect RP Phone:</b>
<b>Event AFIN Dash:</b> 10-00000	<b>Suspect RP Ph Ext:</b>
<b>Event Reported Dt:</b> 10/19/2018	<b>Suspect RP Fax:</b>
<b>Event Report Time:</b> 10:15 PM	<b>Suspect RP Rpt Due:</b>
<b>Event Date:</b> 10/19/2018	<b>Susp RP Rpt Rcvd:</b>
<b>Event Time:</b>	<b>Cleanup by:</b>
<b>Event Status:</b> Closed	<b>Cleanup Completed:</b> Yes
<b>Event Type:</b>	<b>Cleanup Contr Name:</b>
<b>Event Report Cause:</b>	<b>Contractor Addr2:</b>
<b>Event Priority:</b>	<b>Contractor Addr3:</b>
<b>Event Category:</b>	<b>Contractor City:</b>
<b>Event Catego Other:</b>	<b>Contractor State:</b>
<b>Event Closure Reco:</b> Yes	<b>Contractor Zip:</b>
<b>Event Loc Cnty Cd:</b> 10	<b>Contractor Ph:</b>
<b>Event Loc County:</b> Clark	<b>Contractor Ext:</b>
<b>Event Loc State:</b> AR	<b>Contractor Fax:</b>
<b>Evacuated No:</b>	<b>Medium Affect Air:</b>
<b>Evac from Release:</b> No	<b>Med Affected HW:</b>
<b>Fatalities:</b> No	<b>Med Affect Mining:</b>
<b>Injuries:</b> No	<b>Med Affected RST:</b>
<b>No. Related Injury:</b>	<b>Med Affected SW:</b>
<b>No. Related Fatal:</b>	<b>Med Affected Water:</b>
<b>No. Unrelate Inj.:</b>	<b>Insp Supervisor Nm:</b>
<b>No. Unrelated Fata:</b>	<b>Insp Rpt Staff Nm:</b>
<b>ADEQ Rpt Date Due:</b>	<b>Insp Air Staff Nm:</b>
<b>ADEQ Rpt Date Rcvd:</b>	<b>Insp HW Staff Name:</b>
<b>Rptr Rqst ADEQ Rsp:</b>	<b>Insp Mine Staff Nm:</b>
<b>Prim Media Divis:</b>	<b>Insp RST Staff Nm:</b>
<b>Reporter Name:</b> Local Coordinator	<b>Insp SW Staff Name:</b>
<b>Reporter Phone No:</b>	<b>Insp Wtr Staff Nm:</b>
<b>Reporter Phone Ext:</b>	<b>Latitude:</b>
<b>Time Sheet Code:</b>	<b>Longitude:</b>
<b>Suspected RP AFIN:</b> 1000000	
<b>Landfill or Water Body Name:</b>	
<b>Contractor Email:</b>	
<b>Suspect RP Email:</b>	
<b>Responders Comment:</b>	
<b>Event Location Comment:</b> Closed	
<b>Event Narrative:</b>	

Incident #27531- Local Coordinator reported all lanes of Highway 67, near Gurdon, are temporarily blocked due to a tractor-trailer accident. The tractor-trailer ran off the road and struck a tree. One of the saddle tanks ruptured and released approximately 25-50 gallons of diesel onto the ground. No injuries were reported. ADEM Update: 10/19@2226 -Local Coordinator reported upon investigating the scene they could not see any signs of diesel being released. He reported the 25-50 gallons as a precautionary. The truck has been loaded on to a wrecker and the lanes have opened back up.

**Site:** McBRIDES LM  
 HIGHWAY 67 GURDON AR 71743

UST

Facility ID: 1000023  
Active Site:

**Tank Information**

<b>Tank No:</b>	1	<b>Assessment Leak:</b>	
<b>Tank Status Cd:</b>	PO	<b>Assessment Date:</b>	
<b>Tank Status:</b>	Permanently Out Of Use	<b>Entry Clerk:</b>	
<b>Tank Status Date:</b>	6/1/1996	<b>Entry Date:</b>	
<b>Tk Stat Chg Reason:</b>	Removed	<b>Update Clerk:</b>	TERESA
<b>Install Date:</b>	1/1/1983	<b>Update Date:</b>	6/27/1996
<b>No of Compartments:</b>	1	<b>CP:</b>	
<b>Capacity:</b>	3000	<b>SO:</b>	
<b>In Active:</b>	No	<b>RD:</b>	
<b>Fed:</b>		<b>GIS Locations ID:</b>	
<b>UG Hazardous:</b>			
<b>Tank Comment:</b>			

**Release Detection**

<b>Install Date:</b>		<b>Vapor Monitoring:</b>	FALSE
<b>Manual Tank Gaugin:</b>	FALSE	<b>Groundwatr Monitor:</b>	FALSE
<b>Tank Tightnes Test:</b>	FALSE	<b>Unknown:</b>	TRUE
<b>Inventory Controls:</b>	FALSE	<b>SIR:</b>	FALSE
<b>Auto Tank Gauging:</b>	FALSE	<b>Other:</b>	
<b>Interstitial/Dbi Wall:</b>	FALSE		

**Tank Material**

<b>Steel:</b>	TRUE	<b>Excavation Liner:</b>	FALSE
<b>Epoxy:</b>	FALSE	<b>Double Walled:</b>	FALSE
<b>Composite:</b>	FALSE	<b>Polyethylene Jackt:</b>	FALSE
<b>FRP:</b>	FALSE	<b>Unknown:</b>	FALSE
<b>Concrete:</b>	FALSE	<b>Repaired Date:</b>	
<b>Interior Liner:</b>	FALSE	<b>Other:</b>	

**Substance Stored**

<b>Empty:</b>	FALSE	<b>New Oil:</b>	FALSE
<b>Diesel:</b>	FALSE	<b>Mixture:</b>	
<b>Kerosene:</b>	FALSE	<b>Unknown:</b>	FALSE
<b>Gasoline:</b>	TRUE	<b>Other:</b>	
<b>Used Oil:</b>	FALSE		

**Corrosion Protection**

<b>Install Date:</b>		<b>Cathodic Prot Syst:</b>	FALSE
<b>Ext Asphalt Coatin:</b>	TRUE	<b>Electrical Isolatr:</b>	FALSE
<b>Ext Dielec Coating:</b>	FALSE	<b>Unknown:</b>	FALSE
<b>Ext FRP:</b>	FALSE	<b>Other:</b>	
<b>Internal Lining:</b>	FALSE		

**Spill & Overflow Protection**

<b>Install Date:</b>		<b>Aut High Lvl Alarm:</b>	FALSE
<b>Spill Catch Basin:</b>	FALSE	<b>Unknown:</b>	TRUE
<b>Auto Shutoff Valve:</b>	FALSE	<b>Other:</b>	
<b>Auto Flow Restrict:</b>	FALSE		

**Piping Material**

<b>Bare Steel:</b>	FALSE	<b>Dbi Walled:</b>	FALSE
<b>Galvanized Steel:</b>	TRUE	<b>Sec Cont:</b>	FALSE
<b>FRP:</b>	FALSE	<b>Unknown:</b>	FALSE
<b>Copper:</b>	FALSE	<b>Other:</b>	

**Piping Type**

**Suction; PCV:** FALSE  
**Suction; TCV:** FALSE  
**Pressure:** FALSE  
**Gravity:** FALSE

**Repair Date:**  
**Unknown:** TRUE  
**Other:**

**Piping Release Detection**

**Vapor Monitoring:** FALSE  
**Groundwatr Monitor:** FALSE  
**Line Tightnes Test:** FALSE  
**Interstitial Monitoring:** FALSE

**Auto Leak Detector:** FALSE  
**Unknown:** TRUE  
**Other:**

**Piping Corrosion Protection**

**Coated/Wrapped:** FALSE  
**FRP:** FALSE  
**Cathodic Prot Syst:** FALSE

**Electrical Isolatn:** FALSE  
**Unknown:** TRUE  
**Other:**

**Certificate of Compliance Testing Information**

**Install Date:**  
**Install License No:**  
**Company License No:**

**Tester License No:**  
**Test Comp Licen No:**  
**Final Test Date:**

**Tank Information**

**Tank No:** 2  
**Tank Status Cd:** PO  
**Tank Status:** Permanently Out Of Use  
**Tank Status Date:** 6/1/1996  
**Tk Stat Chg Reason:** Removed  
**Install Date:** 1/1/1981  
**No of Compartments:** 1  
**Capacity:** 1000  
**In Active:** No  
**Fed:**  
**UG Hazardous:**  
**Tank Comment:**

**Assessment Leak:**  
**Assessment Date:**  
**Entry Clerk:**  
**Entry Date:**  
**Update Clerk:** TERESA  
**Update Date:** 6/27/1996  
**CP:**  
**SO:**  
**RD:**  
**GIS Locations ID:**

**Release Detection**

**Install Date:**  
**Manual Tank Gaugin:** FALSE  
**Tank Tightnes Test:** FALSE  
**Inventory Controls:** FALSE  
**Auto Tank Gauging:** FALSE  
**Interstitial/Dbi Wall:** FALSE

**Vapor Monitoring:** FALSE  
**Groundwatr Monitor:** FALSE  
**Unknown:** TRUE  
**SIR:** FALSE  
**Other:**

**Tank Material**

**Steel:** TRUE  
**Epoxy:** FALSE  
**Composite:** FALSE  
**FRP:** FALSE  
**Concrete:** FALSE  
**Interior Liner:** FALSE

**Excavation Liner:** FALSE  
**Double Walled:** FALSE  
**Polyethylene Jackt:** FALSE  
**Unknown:** FALSE  
**Repaired Date:**  
**Other:**

**Substance Stored**

**Empty:** FALSE  
**Diesel:** FALSE

**New Oil:** FALSE  
**Mixture:**

**Kerosene:** FALSE  
**Gasoline:** TRUE  
**Used Oil:** FALSE

**Unknown:** FALSE  
**Other:**

**Corrosion Protection**

**Install Date:**  
**Ext Asphalt Coatin:** TRUE  
**Ext Dielec Coating:** FALSE  
**Ext FRP:** FALSE  
**Internal Lining:** FALSE

**Cathodic Prot Syst:** FALSE  
**Electrical Isolatr:** FALSE  
**Unknown:** FALSE  
**Other:**

**Spill & Overflow Protection**

**Install Date:**  
**Spill Catch Basin:** FALSE  
**Auto Shutoff Valve:** FALSE  
**Auto Flow Restrict:** FALSE

**Aut High Lvl Alarm:** FALSE  
**Unknown:** TRUE  
**Other:**

**Piping Material**

**Bare Steel:** FALSE  
**Galvanized Steel:** TRUE  
**FRP:** FALSE  
**Copper:** FALSE

**Dbt Walled:** FALSE  
**Sec Cont:** FALSE  
**Unknown:** FALSE  
**Other:**

**Piping Type**

**Suction; PCV:** FALSE  
**Suction; TCV:** FALSE  
**Pressure:** FALSE  
**Gravity:** FALSE

**Repair Date:**  
**Unknown:** TRUE  
**Other:**

**Piping Release Detection**

**Vapor Monitoring:** FALSE  
**Groundwatr Monitor:** FALSE  
**Line Tightnes Test:** FALSE  
**Interstitial Monitoring:** FALSE

**Auto Leak Detector:** FALSE  
**Unknown:** TRUE  
**Other:**

**Piping Corrosion Protection**

**Coated/Wrapped:** FALSE  
**FRP:** FALSE  
**Cathodic Prot Syst:** FALSE

**Electrical Isolatr:** FALSE  
**Unknown:** TRUE  
**Other:**

**Certificate of Compliance Testing Information**

**Install Date:**  
**Install License No:**  
**Company License No:**

**Tester License No:**  
**Test Comp Licen No:**  
**Final Test Date:**

**Tank Information**

**Tank No:** 3  
**Tank Status Cd:** PO  
**Tank Status:** Permanently Out Of Use  
**Tank Status Date:** 6/1/1996  
**Tk Stat Chg Reason:** Removed  
**Install Date:** 1/1/1983  
**No of Compartments:** 1  
**Capacity:** 1000  
**In Active:** No  
**Fed:**

**Assessment Leak:**  
**Assessment Date:**  
**Entry Clerk:**  
**Entry Date:**  
**Update Clerk:** TERESA  
**Update Date:** 6/27/1996  
**CP:**  
**SO:**  
**RD:**  
**GIS Locations ID:**

UG Hazardous:  
Tank Comment:

**Release Detection**

<b>Install Date:</b>		<b>Vapor Monitoring:</b>	FALSE
<b>Manual Tank Gaugin:</b>	FALSE	<b>Groundwatr Monitor:</b>	FALSE
<b>Tank Tightnes Test:</b>	FALSE	<b>Unknown:</b>	TRUE
<b>Inventory Controls:</b>	FALSE	<b>SIR:</b>	FALSE
<b>Auto Tank Gauging:</b>	FALSE	<b>Other:</b>	
<b>Interstitial/Dbi Wall:</b>	FALSE		

**Tank Material**

<b>Steel:</b>	TRUE	<b>Excavation Liner:</b>	FALSE
<b>Epoxy:</b>	FALSE	<b>Double Walled:</b>	FALSE
<b>Composite:</b>	FALSE	<b>Polyethylene Jackt:</b>	FALSE
<b>FRP:</b>	FALSE	<b>Unknown:</b>	FALSE
<b>Concrete:</b>	FALSE	<b>Repaired Date:</b>	
<b>Interior Liner:</b>	FALSE	<b>Other:</b>	

**Substance Stored**

<b>Empty:</b>	FALSE	<b>New Oil:</b>	FALSE
<b>Diesel:</b>	TRUE	<b>Mixture:</b>	
<b>Kerosene:</b>	FALSE	<b>Unknown:</b>	FALSE
<b>Gasoline:</b>	FALSE	<b>Other:</b>	
<b>Used Oil:</b>	FALSE		

**Corrosion Protection**

<b>Install Date:</b>		<b>Cathodic Prot Syst:</b>	FALSE
<b>Ext Asphalt Coatin:</b>	TRUE	<b>Electrical Isolatn:</b>	FALSE
<b>Ext Dielec Coating:</b>	FALSE	<b>Unknown:</b>	FALSE
<b>Ext FRP:</b>	FALSE	<b>Other:</b>	
<b>Internal Lining:</b>	FALSE		

**Spill & Overflow Protection**

<b>Install Date:</b>		<b>Aut High Lvl Alarm:</b>	FALSE
<b>Spill Catch Basin:</b>	FALSE	<b>Unknown:</b>	TRUE
<b>Auto Shutoff Valve:</b>	FALSE	<b>Other:</b>	
<b>Auto Flow Restrict:</b>	FALSE		

**Piping Material**

<b>Bare Steel:</b>	FALSE	<b>Dbi Walled:</b>	FALSE
<b>Galvanized Steel:</b>	TRUE	<b>Sec Cont:</b>	FALSE
<b>FRP:</b>	FALSE	<b>Unknown:</b>	FALSE
<b>Copper:</b>	FALSE	<b>Other:</b>	

**Piping Type**

<b>Suction; PCV:</b>	FALSE	<b>Repair Date:</b>	
<b>Suction; TCV:</b>	FALSE	<b>Unknown:</b>	TRUE
<b>Pressure:</b>	FALSE	<b>Other:</b>	
<b>Gravity:</b>	FALSE		

**Piping Release Detection**

<b>Vapor Monitoring:</b>	FALSE	<b>Auto Leak Detector:</b>	FALSE
<b>Groundwatr Monitor:</b>	FALSE	<b>Unknown:</b>	TRUE
<b>Line Tightnes Test:</b>	FALSE	<b>Other:</b>	
<b>Interstitial Monitoring:</b>	FALSE		

**Piping Corrosion Protection**

<b>Coated/Wrapped:</b>	FALSE	<b>Electrical Isolatr:</b>	FALSE
<b>FRP:</b>	FALSE	<b>Unknown:</b>	TRUE
<b>Cathodic Prot Syst:</b>	FALSE	<b>Other:</b>	

**Certificate of Compliance Testing Information**

<b>Install Date:</b>		<b>Tester License No:</b>	
<b>Install License No:</b>		<b>Test Comp Licen No:</b>	
<b>Company License No:</b>		<b>Final Test Date:</b>	

**Tank Information**

<b>Tank No:</b>	4	<b>Assessment Leak:</b>	
<b>Tank Status Cd:</b>	PO	<b>Assessment Date:</b>	
<b>Tank Status:</b>	Permanently Out Of Use	<b>Entry Clerk:</b>	
<b>Tank Status Date:</b>	6/1/1996	<b>Entry Date:</b>	
<b>Tk Stat Chg Reason:</b>	Removed	<b>Update Clerk:</b>	TERESA
<b>Install Date:</b>	1/1/1983	<b>Update Date:</b>	6/27/1996
<b>No of Compartments:</b>	1	<b>CP:</b>	
<b>Capacity:</b>	1000	<b>SO:</b>	
<b>In Active:</b>	No	<b>RD:</b>	
<b>Fed:</b>		<b>GIS Locations ID:</b>	
<b>UG Hazardous:</b>			
<b>Tank Comment:</b>			

**Release Detection**

<b>Install Date:</b>		<b>Vapor Monitoring:</b>	FALSE
<b>Manual Tank Gaugin:</b>	FALSE	<b>Groundwatr Monitor:</b>	FALSE
<b>Tank Tightnes Test:</b>	FALSE	<b>Unknown:</b>	TRUE
<b>Inventory Controls:</b>	FALSE	<b>SIR:</b>	FALSE
<b>Auto Tank Gauging:</b>	FALSE	<b>Other:</b>	
<b>Interstitial/Dbf Wall:</b>	FALSE		

**Tank Material**

<b>Steel:</b>	TRUE	<b>Excavation Liner:</b>	FALSE
<b>Epoxy:</b>	FALSE	<b>Double Walled:</b>	FALSE
<b>Composite:</b>	FALSE	<b>Polyethylene Jackt:</b>	FALSE
<b>FRP:</b>	FALSE	<b>Unknown:</b>	FALSE
<b>Concrete:</b>	FALSE	<b>Repaired Date:</b>	
<b>Interior Liner:</b>	FALSE	<b>Other:</b>	

**Substance Stored**

<b>Empty:</b>	FALSE	<b>New Oil:</b>	FALSE
<b>Diesel:</b>	FALSE	<b>Mixture:</b>	
<b>Kerosene:</b>	FALSE	<b>Unknown:</b>	FALSE
<b>Gasoline:</b>	TRUE	<b>Other:</b>	
<b>Used Oil:</b>	FALSE		

**Corrosion Protection**

<b>Install Date:</b>		<b>Cathodic Prot Syst:</b>	FALSE
<b>Ext Asphalt Coatin:</b>	TRUE	<b>Electrical Isolatr:</b>	FALSE
<b>Ext Dielec Coating:</b>	FALSE	<b>Unknown:</b>	FALSE
<b>Ext FRP:</b>	FALSE	<b>Other:</b>	
<b>Internal Lining:</b>	FALSE		

**Spill & Overflow Protection**

<b>Install Date:</b>		<b>Aut High Lvl Alarm:</b>	FALSE
<b>Spill Catch Basin:</b>	FALSE	<b>Unknown:</b>	TRUE
<b>Auto Shutoff Valve:</b>	FALSE	<b>Other:</b>	
<b>Auto Flow Restrict:</b>	FALSE		

**Piping Material**

<b>Bare Steel:</b>	FALSE	<b>Dbt Walled:</b>	FALSE
<b>Galvanized Steel:</b>	TRUE	<b>Sec Cont:</b>	FALSE
<b>FRP:</b>	FALSE	<b>Unknown:</b>	FALSE
<b>Copper:</b>	FALSE	<b>Other:</b>	

**Piping Type**

<b>Suction; PCV:</b>	FALSE	<b>Repair Date:</b>	
<b>Suction; TCV:</b>	FALSE	<b>Unknown:</b>	TRUE
<b>Pressure:</b>	FALSE	<b>Other:</b>	
<b>Gravity:</b>	FALSE		

**Piping Release Detection**

<b>Vapor Monitoring:</b>	FALSE	<b>Auto Leak Detector:</b>	FALSE
<b>Groundwatr Monitor:</b>	FALSE	<b>Unknown:</b>	TRUE
<b>Line Tightnes Test:</b>	FALSE	<b>Other:</b>	
<b>Interstitial Monitoring:</b>	FALSE		

**Piping Corrosion Protection**

<b>Coated/Wrapped:</b>	FALSE	<b>Electrical Isolatr:</b>	FALSE
<b>FRP:</b>	FALSE	<b>Unknown:</b>	TRUE
<b>Cathodic Prot Syst:</b>	FALSE	<b>Other:</b>	

**Certificate of Compliance Testing Information**

<b>Install Date:</b>		<b>Tester License No:</b>	
<b>Install License No:</b>		<b>Test Comp Licen No:</b>	
<b>Company License No:</b>		<b>Final Test Date:</b>	

**Eligibility Certificate**

<b>Transaction Code:</b>	CIOU	<b>Transaction Date:</b>	12/10/1991
<b>Transaction Desc:</b>	Certificate issued, original, UST	<b>Entry Date:</b>	12/10/1991
<b>Entry Clerk:</b>	GCRAGG	<b>Update Date:</b>	
<b>Update Clerk:</b>			

**Facility and Owner Details**

<b>AFIN:</b>	1000302	<b>Abg Flag:</b>	
<b>AFINDASH:</b>	10-00302	<b>Blg Flag:</b>	X
<b>Fed Flag:</b>	X	<b>Entry Clerk:</b>	VAL
<b>LUST Flag:</b>		<b>Entry Date:</b>	9/9/1986
<b>Ug Tmp Out Flag:</b>		<b>Update Clerk:</b>	
<b>Ag Tmp Out Flag:</b>		<b>Update Date:</b>	
<b>Ug Perm Out Flag:</b>	X	<b>No Bill Flag:</b>	
<b>Ag Perm Out Flag:</b>		<b>Date Reg Crt R:</b>	5/24/1996
<b>Ag in Use Flag:</b>		<b>County no:</b>	10
<b>Ug in Use Flag:</b>		<b>County caps:</b>	CLARK
<b>Ug Ag Tmp Out Flag:</b>		<b>Loc SIC:</b>	
<b>Date Received:</b>	5/6/1986	<b>Loc Latitude:</b>	
<b>Cert Name:</b>	PHILLIP M. WHITE	<b>Loc Longitude:</b>	
<b>Cert Title:</b>	PRESIDENT	<b>Contact Name:</b>	PHILLIP M. WHITE
<b>Date Signed:</b>	4/25/1986	<b>Contact Title:</b>	PRESIDENT
<b>Amended Flag:</b>	No	<b>Contact Phone:</b>	5012464041
<b>Leak ID:</b>			
<b>Facils with Inspection Pix:</b>			

**Facils with Inspection Reports:**

**Date Notice Received:** 5/6/1986  
**Loc Name:** McBRIDES LM  
**Loc Addr:** HIGHWAY 67  
**Loc City:** GURDON  
**Loc State:** AR  
**Loc Zip:** 71743  
**Owner ID:** 000337  
**Owner Name:** WHITE OIL COMPANY INC.  
**Ownr raddr1:** PO BOX 206  
**Owner addr2:**  
**Owner city:** ARKADELPHIA  
**Owner state:** AR  
**Owner zip:** 71923  
**Owner country:**  
**County name:** CLARK  
**Owner phone:** 5012464041  
**Owner type:** 1  
**Owner type Desc:** Private Industry  
**Comment:**

**Site:** **CARL H. FREEL**  
**HIGHWAY 67 SOUTH GURDON AR 71743**

UST

**Facility ID:** 10000039  
**Active Site:**

**Tank Information**

**Tank No:** 1  
**Tank Status Cd:** PO  
**Tank Status:** Permanently Out Of Use  
**Tank Status Date:**  
**Tk Stat Chg Reason:**  
**Install Date:** 1/1/1960  
**No of Compartments:** 1  
**Capacity:** 1000  
**In Active:** No  
**Fed:**  
**UG Hazardous:**  
**Tank Comment:**

**Assessment Leak:**  
**Assessment Date:**  
**Entry Clerk:**  
**Entry Date:**  
**Update Clerk:**  
**Update Date:**  
**CP:**  
**SO:**  
**RD:**  
**GIS Locations ID:**

**Release Detection**

**Install Date:**  
**Manual Tank Gaugin:** FALSE  
**Tank Tightnes Test:** FALSE  
**Inventory Controls:** FALSE  
**Auto Tank Gauging:** FALSE  
**Interstitial/Dbl Wall:** FALSE

**Vapor Monitoring:** FALSE  
**Groundwatr Monitor:** FALSE  
**Unknown:** TRUE  
**SIR:** FALSE  
**Other:**

**Tank Material**

**Steel:** FALSE  
**Epoxy:** FALSE  
**Composite:** FALSE  
**FRP:** FALSE  
**Concrete:** FALSE  
**Interior Liner:** FALSE

**Excavation Liner:** FALSE  
**Double Walled:** FALSE  
**Polyethylene Jackt:** FALSE  
**Unknown:** TRUE  
**Repaired Date:**  
**Other:**

**Substance Stored**

**Empty:** TRUE  
**Diesel:** FALSE  
**Kerosene:** FALSE  
**Gasoline:** FALSE  
**Used Oil:** FALSE

**New Oil:** FALSE  
**Mixture:**  
**Unknown:** FALSE  
**Other:**

**Corrosion Protection**

<b>Install Date:</b>		<b>Cathodic Prot Syst:</b>	FALSE
<b>Ext Asphalt Coatin:</b>	FALSE	<b>Electrical Isolatn:</b>	FALSE
<b>Ext Dielec Coating:</b>	FALSE	<b>Unknown:</b>	TRUE
<b>Ext FRP:</b>	FALSE	<b>Other:</b>	
<b>Internal Lining:</b>	FALSE		

**Spill & Overflow Protection**

<b>Install Date:</b>		<b>Aut High Lvl Alarm:</b>	FALSE
<b>Spill Catch Basin:</b>	FALSE	<b>Unknown:</b>	TRUE
<b>Auto Shutoff Valve:</b>	FALSE	<b>Other:</b>	
<b>Auto Flow Restrict:</b>	FALSE		

**Piping Material**

<b>Bare Steel:</b>	FALSE	<b>Dbf Walled:</b>	FALSE
<b>Galvanized Steel:</b>	FALSE	<b>Sec Cont:</b>	FALSE
<b>FRP:</b>	FALSE	<b>Unknown:</b>	TRUE
<b>Copper:</b>	FALSE	<b>Other:</b>	

**Piping Type**

<b>Suction; PCV:</b>	FALSE	<b>Repair Date:</b>	
<b>Suction; TCV:</b>	FALSE	<b>Unknown:</b>	TRUE
<b>Pressure:</b>	FALSE	<b>Other:</b>	
<b>Gravity:</b>	FALSE		

**Piping Release Detection**

<b>Vapor Monitoring:</b>	FALSE	<b>Auto Leak Detector:</b>	FALSE
<b>Groundwatr Monitor:</b>	FALSE	<b>Unknown:</b>	TRUE
<b>Line Tightnes Test:</b>	FALSE	<b>Other:</b>	
<b>Interstitial Monitoring:</b>	FALSE		

**Piping Corrosion Protection**

<b>Coated/Wrapped:</b>	FALSE	<b>Electrical Isolatn:</b>	FALSE
<b>FRP:</b>	FALSE	<b>Unknown:</b>	TRUE
<b>Cathodic Prot Syst:</b>	FALSE	<b>Other:</b>	

**Certificate of Compliance Testing Information**

<b>Install Date:</b>		<b>Tester License No:</b>	
<b>Install License No:</b>		<b>Test Comp Licen No:</b>	
<b>Company License No:</b>		<b>Final Test Date:</b>	

**Tank Information**

<b>Tank No:</b>	2	<b>Assessment Leak:</b>	
<b>Tank Status Cd:</b>	PO	<b>Assessment Date:</b>	
<b>Tank Status:</b>	Permanently Out Of Use	<b>Entry Clerk:</b>	
<b>Tank Status Date:</b>		<b>Entry Date:</b>	
<b>Tk Stat Chg Reason:</b>		<b>Update Clerk:</b>	
<b>Install Date:</b>	1/1/1960	<b>Update Date:</b>	
<b>No of Compartments:</b>	1	<b>CP:</b>	
<b>Capacity:</b>	1000	<b>SO:</b>	
<b>In Active:</b>	No	<b>RD:</b>	
<b>Fed:</b>		<b>GIS Locations ID:</b>	
<b>UG Hazardous:</b>			
<b>Tank Comment:</b>			

**Release Detection**

<b>Install Date:</b>		<b>Vapor Monitoring:</b>	FALSE
<b>Manual Tank Gaugin:</b>	FALSE	<b>Groundwatr Monitor:</b>	FALSE
<b>Tank Tightnes Test:</b>	FALSE	<b>Unknown:</b>	TRUE
<b>Inventory Controls:</b>	FALSE	<b>SIR:</b>	FALSE
<b>Auto Tank Gauging:</b>	FALSE	<b>Other:</b>	
<b>Interstitial/Dbi Wall:</b>	FALSE		

**Tank Material**

<b>Steel:</b>	FALSE	<b>Excavation Liner:</b>	FALSE
<b>Epoxy:</b>	FALSE	<b>Double Walled:</b>	FALSE
<b>Composite:</b>	FALSE	<b>Polyethylene Jackt:</b>	FALSE
<b>FRP:</b>	FALSE	<b>Unknown:</b>	TRUE
<b>Concrete:</b>	FALSE	<b>Repaired Date:</b>	
<b>Interior Liner:</b>	FALSE	<b>Other:</b>	

**Substance Stored**

<b>Empty:</b>	TRUE	<b>New Oil:</b>	FALSE
<b>Diesel:</b>	FALSE	<b>Mixture:</b>	
<b>Kerosene:</b>	FALSE	<b>Unknown:</b>	FALSE
<b>Gasoline:</b>	FALSE	<b>Other:</b>	
<b>Used Oil:</b>	FALSE		

**Corrosion Protection**

<b>Install Date:</b>		<b>Cathodic Prot Syst:</b>	FALSE
<b>Ext Asphalt Coatin:</b>	FALSE	<b>Electrical Isolatr:</b>	FALSE
<b>Ext Dielec Coating:</b>	FALSE	<b>Unknown:</b>	TRUE
<b>Ext FRP:</b>	FALSE	<b>Other:</b>	
<b>Internal Lining:</b>	FALSE		

**Spill & Overflow Protection**

<b>Install Date:</b>		<b>Aut High Lvl Alarm:</b>	FALSE
<b>Spill Catch Basin:</b>	FALSE	<b>Unknown:</b>	TRUE
<b>Auto Shutoff Valve:</b>	FALSE	<b>Other:</b>	
<b>Auto Flow Restrict:</b>	FALSE		

**Piping Material**

<b>Bare Steel:</b>	FALSE	<b>Dbi Walled:</b>	FALSE
<b>Galvanized Steel:</b>	FALSE	<b>Sec Cont:</b>	FALSE
<b>FRP:</b>	FALSE	<b>Unknown:</b>	TRUE
<b>Copper:</b>	FALSE	<b>Other:</b>	

**Piping Type**

<b>Suction; PCV:</b>	FALSE	<b>Repair Date:</b>	
<b>Suction; TCV:</b>	FALSE	<b>Unknown:</b>	TRUE
<b>Pressure:</b>	FALSE	<b>Other:</b>	
<b>Gravity:</b>	FALSE		

**Piping Release Detection**

<b>Vapor Monitoring:</b>	FALSE	<b>Auto Leak Detector:</b>	FALSE
<b>Groundwatr Monitor:</b>	FALSE	<b>Unknown:</b>	TRUE
<b>Line Tightnes Test:</b>	FALSE	<b>Other:</b>	
<b>Interstitial Monitoring:</b>	FALSE		

**Piping Corrosion Protection**

Coated/Wrapped: FALSE  
FRP: FALSE  
Cathodic Prot Syst: FALSE

Electrical Isolatr: FALSE  
Unknown: TRUE  
Other:

**Certificate of Compliance Testing Information**

Install Date:  
Install License No:  
Company License No:

Tester License No:  
Test Comp Licen No:  
Final Test Date:

**Tank Information**

Tank No: 3  
Tank Status Cd: PO  
Tank Status: Permanently Out Of Use  
Tank Status Date:  
Tk Stat Chg Reason:  
Install Date: 1/1/1960  
No of Compartments: 1  
Capacity: 1000  
In Active: No  
Fed:  
UG Hazardous:  
Tank Comment:

Assessment Leak:  
Assessment Date:  
Entry Clerk:  
Entry Date:  
Update Clerk:  
Update Date:  
CP:  
SO:  
RD:  
GIS Locations ID:

**Release Detection**

Install Date:  
Manual Tank Gaugin: FALSE  
Tank Tightnes Test: FALSE  
Inventory Controls: FALSE  
Auto Tank Gauging: FALSE  
Interstitial/Dbf Wall: FALSE

Vapor Monitoring: FALSE  
Groundwatr Monitor: FALSE  
Unknown: TRUE  
SIR: FALSE  
Other:

**Tank Material**

Steel: FALSE  
Epoxy: FALSE  
Composite: FALSE  
FRP: FALSE  
Concrete: FALSE  
Interior Liner: FALSE

Excavation Liner: FALSE  
Double Walled: FALSE  
Polyethylene Jackt: FALSE  
Unknown: TRUE  
Repaired Date:  
Other:

**Substance Stored**

Empty: TRUE  
Diesel: FALSE  
Kerosene: FALSE  
Gasoline: FALSE  
Used Oil: FALSE

New Oil: FALSE  
Mixture: FALSE  
Unknown: FALSE  
Other:

**Corrosion Protection**

Install Date:  
Ext Asphalt Coatin: FALSE  
Ext Dielec Coating: FALSE  
Ext FRP: FALSE  
Internal Lining: FALSE

Cathodic Prot Syst: FALSE  
Electrical Isolatr: FALSE  
Unknown: TRUE  
Other:

**Spill & Overflow Protection**

Install Date:  
Spill Catch Basin: FALSE  
Auto Shutoff Valve: FALSE

Aut High Lvl Alarm: FALSE  
Unknown: TRUE  
Other:

Auto Flow Restrict: FALSE

**Piping Material**

Bare Steel: FALSE  
Galvanized Steel: FALSE  
FRP: FALSE  
Copper: FALSE

Dbi Walled: FALSE  
Sec Cont: FALSE  
Unknown: TRUE  
Other:

**Piping Type**

Suction; PCV: FALSE  
Suction; TCV: FALSE  
Pressure: FALSE  
Gravity: FALSE

Repair Date:  
Unknown: TRUE  
Other:

**Piping Release Detection**

Vapor Monitoring: FALSE  
Groundwatr Monitor: FALSE  
Line Tightnes Test: FALSE  
Interstitial Monitoring: FALSE

Auto Leak Detector: FALSE  
Unknown: TRUE  
Other:

**Piping Corrosion Protection**

Coated/Wrapped: FALSE  
FRP: FALSE  
Cathodic Prot Syst: FALSE

Electrical Isolatn: FALSE  
Unknown: TRUE  
Other:

**Certificate of Compliance Testing Information**

Install Date:  
Install License No:  
Company License No:

Tester License No:  
Test Comp Licen No:  
Final Test Date:

**Tank Information**

Tank No: 4  
Tank Status Cd: PO  
Tank Status: Permanently Out Of Use  
Tank Status Date:  
Tk Stat Chg Reason:  
Install Date: 1/1/1960  
No of Compartments: 1  
Capacity: 1000  
In Active: No  
Fed:  
UG Hazardous:  
Tank Comment:

Assessment Leak:  
Assessment Date:  
Entry Clerk:  
Entry Date:  
Update Clerk:  
Update Date:  
CP:  
SO:  
RD:  
GIS Locations ID:

**Release Detection**

Install Date:  
Manual Tank Gaugin: FALSE  
Tank Tightnes Test: FALSE  
Inventory Controls: FALSE  
Auto Tank Gauging: FALSE  
Interstitial/Dbi Wall: FALSE

Vapor Monitoring: FALSE  
Groundwatr Monitor: FALSE  
Unknown: TRUE  
SIR: FALSE  
Other:

**Tank Material**

Steel: FALSE  
Epoxy: FALSE  
Composite: FALSE

Excavation Liner: FALSE  
Double Walled: FALSE  
Polyethylene Jackt: FALSE

<b>FRP:</b>	FALSE	<b>Unknown:</b>	TRUE
<b>Concrete:</b>	FALSE	<b>Repaired Date:</b>	
<b>Interior Liner:</b>	FALSE	<b>Other:</b>	

**Substance Stored**

<b>Empty:</b>	TRUE	<b>New Oil:</b>	FALSE
<b>Diesel:</b>	FALSE	<b>Mixture:</b>	
<b>Kerosene:</b>	FALSE	<b>Unknown:</b>	FALSE
<b>Gasoline:</b>	FALSE	<b>Other:</b>	
<b>Used Oil:</b>	FALSE		

**Corrosion Protection**

<b>Install Date:</b>		<b>Cathodic Prot Syst:</b>	FALSE
<b>Ext Asphalt Coatin:</b>	FALSE	<b>Electrical Isolatr:</b>	FALSE
<b>Ext Dielec Coating:</b>	FALSE	<b>Unknown:</b>	TRUE
<b>Ext FRP:</b>	FALSE	<b>Other:</b>	
<b>Internal Lining:</b>	FALSE		

**Spill & Overflow Protection**

<b>Install Date:</b>		<b>Aut High Lvl Alarm:</b>	FALSE
<b>Spill Catch Basin:</b>	FALSE	<b>Unknown:</b>	TRUE
<b>Auto Shutoff Valve:</b>	FALSE	<b>Other:</b>	
<b>Auto Flow Restrict:</b>	FALSE		

**Piping Material**

<b>Bare Steel:</b>	FALSE	<b>Dbt Walled:</b>	FALSE
<b>Galvanized Steel:</b>	FALSE	<b>Sec Cont:</b>	FALSE
<b>FRP:</b>	FALSE	<b>Unknown:</b>	TRUE
<b>Copper:</b>	FALSE	<b>Other:</b>	

**Piping Type**

<b>Suction; PCV:</b>	FALSE	<b>Repair Date:</b>	
<b>Suction; TCV:</b>	FALSE	<b>Unknown:</b>	TRUE
<b>Pressure:</b>	FALSE	<b>Other:</b>	
<b>Gravity:</b>	FALSE		

**Piping Release Detection**

<b>Vapor Monitoring:</b>	FALSE	<b>Auto Leak Detector:</b>	FALSE
<b>Groundwatr Monitor:</b>	FALSE	<b>Unknown:</b>	TRUE
<b>Line Tightnes Test:</b>	FALSE	<b>Other:</b>	
<b>Interstitial Monitoring:</b>	FALSE		

**Piping Corrosion Protection**

<b>Coated/Wrapped:</b>	FALSE	<b>Electrical Isolatr:</b>	FALSE
<b>FRP:</b>	FALSE	<b>Unknown:</b>	TRUE
<b>Cathodic Prot Syst:</b>	FALSE	<b>Other:</b>	

**Certificate of Compliance Testing Information**

<b>Install Date:</b>		<b>Tester License No:</b>	
<b>Install License No:</b>		<b>Test Comp Licen No:</b>	
<b>Company License No:</b>		<b>Final Test Date:</b>	

**Inspections List**

<b>Inspection Report:</b>	1.0	<b>Insp Web Ready Cd:</b>	Partial
---------------------------	-----	---------------------------	---------

**Inspection Type:** Compliance Inspection  
**Inspectn File Name:** 10000039120100915.pdf

**Inspection Date:** 9/15/2010

**Facility and Owner Details**

**AFIN:** 1000316  
**AFINDASH:** 10-00316  
**Fed Flag:** X  
**LUST Flag:**  
**Ug Tmp Out Flag:**  
**Ag Tmp Out Flag:**  
**Ug Perm Out Flag:** X  
**Ag Perm Out Flag:**  
**Ag in Use Flag:**  
**Ug in Use Flag:**  
**Ug Ag Tmp Out Flag:**  
**Date Received:** 4/18/1986  
**Cert Name:** CARL H. FREEL  
**Cert Title:** OWNER  
**Date Signed:** 4/11/1986  
**Amended Flag:** No

**Abg Flag:**  
**Blg Flag:** X  
**Entry Clerk:** VAL  
**Entry Date:** 2/11/1987  
**Update Clerk:**  
**Update Date:**  
**No Bill Flag:**  
**Date Reg Crt R:**  
**County no:** 10  
**County caps:** CLARK  
**Loc SIC:**  
**Loc Latitude:**  
**Loc Longitude:**  
**Contact Name:** CARL H. FREEL  
**Contact Title:** OWNER  
**Contact Phone:** 5018453232

**Leak ID:**

**Facils with Inspection Pix:**

**Facils with Inspection Reports:** X  
**Date Notice Received:** 4/18/1986  
**Loc Name:** CARL H. FREEL  
**Loc Addr:** HIGHWAY 67 SOUTH  
**Loc City:** GURDON  
**Loc State:** AR  
**Loc Zip:** 71743  
**Owner ID:** 003027  
**Owner Name:** FREEL, CARL H  
**Ownr raddr1:** 107 NORTH MAIN  
**Owner addr2:**  
**Owner city:** NASHVILLE  
**Owner state:** AR  
**Owner zip:** 71852  
**Owner country:**  
**County name:** HOWARD  
**Owner phone:** 5018453232  
**Owner type:** 1  
**Owner type Desc:** Private Industry  
**Comment:**

**Site:** STEWART'S EXXON  
HIGHWAY 67 NORTH GURDON AR 71743

UST

**Facility ID:** 10000098  
**Active Site:**

**Tank Information**

**Tank No:** 1  
**Tank Status Cd:** PO  
**Tank Status:** Permanently Out Of Use  
**Tank Status Date:** 12/15/1989  
**Tk Stat Chg Reason:** Removed  
**Install Date:**  
**No of Compartments:** 1  
**Capacity:** 4000  
**In Active:** No  
**Fed:**  
**UG Hazardous:**  
**Tank Comment:**

**Assessment Leak:**  
**Assessment Date:**  
**Entry Clerk:**  
**Entry Date:** 1/30/1991  
**Update Clerk:**  
**Update Date:**  
**CP:**  
**SO:**  
**RD:**  
**GIS Locations ID:**

**Release Detection**

**Install Date:** **Vapor Monitoring:** FALSE

<b>Manual Tank Gaugin:</b>	FALSE	<b>Groundwatr Monitor:</b>	FALSE
<b>Tank Tightnes Test:</b>	FALSE	<b>Unknown:</b>	TRUE
<b>Inventory Controls:</b>	FALSE	<b>SIR:</b>	FALSE
<b>Auto Tank Gauging:</b>	FALSE	<b>Other:</b>	
<b>Interstitial/Dbi Wall:</b>	FALSE		

**Tank Material**

<b>Steel:</b>	FALSE	<b>Excavation Liner:</b>	FALSE
<b>Epoxy:</b>	FALSE	<b>Double Walled:</b>	FALSE
<b>Composite:</b>	FALSE	<b>Polyethylene Jackt:</b>	FALSE
<b>FRP:</b>	FALSE	<b>Unknown:</b>	TRUE
<b>Concrete:</b>	FALSE	<b>Repaired Date:</b>	
<b>Interior Liner:</b>	FALSE	<b>Other:</b>	

**Substance Stored**

<b>Empty:</b>	FALSE	<b>New Oil:</b>	FALSE
<b>Diesel:</b>	FALSE	<b>Mixture:</b>	
<b>Kerosene:</b>	FALSE	<b>Unknown:</b>	FALSE
<b>Gasoline:</b>	TRUE	<b>Other:</b>	
<b>Used Oil:</b>	FALSE		

**Corrosion Protection**

<b>Install Date:</b>		<b>Cathodic Prot Syst:</b>	FALSE
<b>Ext Asphalt Coatin:</b>	FALSE	<b>Electrical Isolatr:</b>	FALSE
<b>Ext Dielec Coating:</b>	FALSE	<b>Unknown:</b>	TRUE
<b>Ext FRP:</b>	FALSE	<b>Other:</b>	
<b>Internal Lining:</b>	FALSE		

**Spill & Overflow Protection**

<b>Install Date:</b>		<b>Aut High Lvl Alarm:</b>	FALSE
<b>Spill Catch Basin:</b>	FALSE	<b>Unknown:</b>	TRUE
<b>Auto Shutoff Valve:</b>	FALSE	<b>Other:</b>	
<b>Auto Flow Restrict:</b>	FALSE		

**Piping Material**

<b>Bare Steel:</b>	FALSE	<b>Dbi Walled:</b>	FALSE
<b>Galvanized Steel:</b>	FALSE	<b>Sec Cont:</b>	FALSE
<b>FRP:</b>	FALSE	<b>Unknown:</b>	TRUE
<b>Copper:</b>	FALSE	<b>Other:</b>	

**Piping Type**

<b>Suction; PCV:</b>	FALSE	<b>Repair Date:</b>	
<b>Suction; TCV:</b>	FALSE	<b>Unknown:</b>	TRUE
<b>Pressure:</b>	FALSE	<b>Other:</b>	
<b>Gravity:</b>	FALSE		

**Piping Release Detection**

<b>Vapor Monitoring:</b>	FALSE	<b>Auto Leak Detector:</b>	FALSE
<b>Groundwatr Monitor:</b>	FALSE	<b>Unknown:</b>	TRUE
<b>Line Tightnes Test:</b>	FALSE	<b>Other:</b>	
<b>Interstitial Monitoring:</b>	FALSE		

**Piping Corrosion Protection**

<b>Coated/Wrapped:</b>	FALSE	<b>Electrical Isolatr:</b>	FALSE
<b>FRP:</b>	FALSE	<b>Unknown:</b>	TRUE
<b>Cathodic Prot Syst:</b>	FALSE	<b>Other:</b>	

**Certificate of Compliance Testing Information**

**Install Date:**  
**Install License No:**  
**Company License No:**

**Tester License No:**  
**Test Comp Licen No:**  
**Final Test Date:**

**Tank Information**

**Tank No:** 2  
**Tank Status Cd:** PO  
**Tank Status:** Permanently Out Of Use  
**Tank Status Date:** 12/15/1989  
**Tk Stat Chg Reason:** Removed  
**Install Date:**  
**No of Compartments:** 1  
**Capacity:** 4000  
**In Active:** No  
**Fed:**  
**UG Hazardous:**  
**Tank Comment:**

**Assessment Leak:**  
**Assessment Date:**  
**Entry Clerk:**  
**Entry Date:** 1/30/1991  
**Update Clerk:**  
**Update Date:**  
**CP:**  
**SO:**  
**RD:**  
**GIS Locations ID:**

**Release Detection**

**Install Date:**  
**Manual Tank Gaugin:** FALSE  
**Tank Tightnes Test:** FALSE  
**Inventory Controls:** FALSE  
**Auto Tank Gauging:** FALSE  
**Interstitial/Dbi Wall:** FALSE

**Vapor Monitoring:** FALSE  
**Groundwatr Monitor:** FALSE  
**Unknown:** TRUE  
**SIR:** FALSE  
**Other:**

**Tank Material**

**Steel:** FALSE  
**Epoxy:** FALSE  
**Composite:** FALSE  
**FRP:** FALSE  
**Concrete:** FALSE  
**Interior Liner:** FALSE

**Excavation Liner:** FALSE  
**Double Walled:** FALSE  
**Polyethylene Jackt:** FALSE  
**Unknown:** TRUE  
**Repaired Date:**  
**Other:**

**Substance Stored**

**Empty:** FALSE  
**Diesel:** FALSE  
**Kerosene:** FALSE  
**Gasoline:** TRUE  
**Used Oil:** FALSE

**New Oil:** FALSE  
**Mixture:**  
**Unknown:** FALSE  
**Other:**

**Corrosion Protection**

**Install Date:**  
**Ext Asphalt Coatin:** FALSE  
**Ext Dielec Coating:** FALSE  
**Ext FRP:** FALSE  
**Internal Lining:** FALSE

**Cathodic Prot Syst:** FALSE  
**Electrical Isolatr:** FALSE  
**Unknown:** TRUE  
**Other:**

**Spill & Overflow Protection**

**Install Date:**  
**Spill Catch Basin:** FALSE  
**Auto Shutoff Valve:** FALSE  
**Auto Flow Restrict:** FALSE

**Aut High Lvl Alarm:** FALSE  
**Unknown:** TRUE  
**Other:**

**Piping Material**

<b>Bare Steel:</b>	FALSE	<b>Dbi Walled:</b>	FALSE
<b>Galvanized Steel:</b>	FALSE	<b>Sec Cont:</b>	FALSE
<b>FRP:</b>	FALSE	<b>Unknown:</b>	TRUE
<b>Copper:</b>	FALSE	<b>Other:</b>	

**Piping Type**

<b>Suction; PCV:</b>	FALSE	<b>Repair Date:</b>	
<b>Suction; TCV:</b>	FALSE	<b>Unknown:</b>	TRUE
<b>Pressure:</b>	FALSE	<b>Other:</b>	
<b>Gravity:</b>	FALSE		

**Piping Release Detection**

<b>Vapor Monitoring:</b>	FALSE	<b>Auto Leak Detector:</b>	FALSE
<b>Groundwatr Monitor:</b>	FALSE	<b>Unknown:</b>	TRUE
<b>Line Tightnes Test:</b>	FALSE	<b>Other:</b>	
<b>Interstitial Monitoring:</b>	FALSE		

**Piping Corrosion Protection**

<b>Coated/Wrapped:</b>	FALSE	<b>Electrical Isolatn:</b>	FALSE
<b>FRP:</b>	FALSE	<b>Unknown:</b>	TRUE
<b>Cathodic Prot Syst:</b>	FALSE	<b>Other:</b>	

**Certificate of Compliance Testing Information**

<b>Install Date:</b>		<b>Tester License No:</b>	
<b>Install License No:</b>		<b>Test Comp Licen No:</b>	
<b>Company License No:</b>		<b>Final Test Date:</b>	

**Tank Information**

<b>Tank No:</b>	3	<b>Assessment Leak:</b>	
<b>Tank Status Cd:</b>	PO	<b>Assessment Date:</b>	
<b>Tank Status:</b>	Permanently Out Of Use	<b>Entry Clerk:</b>	
<b>Tank Status Date:</b>	12/15/1989	<b>Entry Date:</b>	1/30/1991
<b>Tk Stat Chg Reason:</b>	Removed	<b>Update Clerk:</b>	
<b>Install Date:</b>		<b>Update Date:</b>	
<b>No of Compartments:</b>	1	<b>CP:</b>	
<b>Capacity:</b>	4000	<b>SO:</b>	
<b>In Active:</b>	No	<b>RD:</b>	
<b>Fed:</b>		<b>GIS Locations ID:</b>	
<b>UG Hazardous:</b>			
<b>Tank Comment:</b>			

**Release Detection**

<b>Install Date:</b>		<b>Vapor Monitoring:</b>	FALSE
<b>Manual Tank Gaugin:</b>	FALSE	<b>Groundwatr Monitor:</b>	FALSE
<b>Tank Tightnes Test:</b>	FALSE	<b>Unknown:</b>	TRUE
<b>Inventory Controls:</b>	FALSE	<b>SIR:</b>	FALSE
<b>Auto Tank Gauging:</b>	FALSE	<b>Other:</b>	
<b>Interstitial/Dbi Wall:</b>	FALSE		

**Tank Material**

<b>Steel:</b>	FALSE	<b>Excavation Liner:</b>	FALSE
<b>Epoxy:</b>	FALSE	<b>Double Walled:</b>	FALSE
<b>Composite:</b>	FALSE	<b>Polyethylene Jackt:</b>	FALSE
<b>FRP:</b>	FALSE	<b>Unknown:</b>	TRUE
<b>Concrete:</b>	FALSE	<b>Repaired Date:</b>	
<b>Interior Liner:</b>	FALSE	<b>Other:</b>	

**Substance Stored**

<b>Empty:</b>	FALSE	<b>New Oil:</b>	FALSE
<b>Diesel:</b>	FALSE	<b>Mixture:</b>	
<b>Kerosene:</b>	FALSE	<b>Unknown:</b>	FALSE
<b>Gasoline:</b>	TRUE	<b>Other:</b>	
<b>Used Oil:</b>	FALSE		

**Corrosion Protection**

<b>Install Date:</b>		<b>Cathodic Prot Syst:</b>	FALSE
<b>Ext Asphalt Coatin:</b>	FALSE	<b>Electrical Isolatr:</b>	FALSE
<b>Ext Dielec Coating:</b>	FALSE	<b>Unknown:</b>	TRUE
<b>Ext FRP:</b>	FALSE	<b>Other:</b>	
<b>Internal Lining:</b>	FALSE		

**Spill & Overflow Protection**

<b>Install Date:</b>		<b>Aut High Lvl Alarm:</b>	FALSE
<b>Spill Catch Basin:</b>	FALSE	<b>Unknown:</b>	TRUE
<b>Auto Shutoff Valve:</b>	FALSE	<b>Other:</b>	
<b>Auto Flow Restrict:</b>	FALSE		

**Piping Material**

<b>Bare Steel:</b>	FALSE	<b>Dbt Walled:</b>	FALSE
<b>Galvanized Steel:</b>	FALSE	<b>Sec Cont:</b>	FALSE
<b>FRP:</b>	FALSE	<b>Unknown:</b>	TRUE
<b>Copper:</b>	FALSE	<b>Other:</b>	

**Piping Type**

<b>Suction; PCV:</b>	FALSE	<b>Repair Date:</b>	
<b>Suction; TCV:</b>	FALSE	<b>Unknown:</b>	TRUE
<b>Pressure:</b>	FALSE	<b>Other:</b>	
<b>Gravity:</b>	FALSE		

**Piping Release Detection**

<b>Vapor Monitoring:</b>	FALSE	<b>Auto Leak Detector:</b>	FALSE
<b>Groundwatr Monitor:</b>	FALSE	<b>Unknown:</b>	TRUE
<b>Line Tightnes Test:</b>	FALSE	<b>Other:</b>	
<b>Interstitial Monitoring:</b>	FALSE		

**Piping Corrosion Protection**

<b>Coated/Wrapped:</b>	FALSE	<b>Electrical Isolatr:</b>	FALSE
<b>FRP:</b>	FALSE	<b>Unknown:</b>	TRUE
<b>Cathodic Prot Syst:</b>	FALSE	<b>Other:</b>	

**Certificate of Compliance Testing Information**

<b>Install Date:</b>		<b>Tester License No:</b>	
<b>Install License No:</b>		<b>Test Comp Licen No:</b>	
<b>Company License No:</b>		<b>Final Test Date:</b>	

**Tank Information**

<b>Tank No:</b>	4	<b>Assessment Leak:</b>	
<b>Tank Status Cd:</b>	PO	<b>Assessment Date:</b>	
<b>Tank Status:</b>	Permanently Out Of Use	<b>Entry Clerk:</b>	
<b>Tank Status Date:</b>	12/15/1989	<b>Entry Date:</b>	1/30/1991
<b>Tk Stat Chg Reason:</b>	Removed	<b>Update Clerk:</b>	

**Install Date:**  
**No of Compartments:** 1  
**Capacity:** 2000  
**In Active:** No  
**Fed:**  
**UG Hazardous:**  
**Tank Comment:**

**Update Date:**  
**CP:**  
**SO:**  
**RD:**  
**GIS Locations ID:**

**Release Detection**

**Install Date:**  
**Manual Tank Gaugin:** FALSE  
**Tank Tightnes Test:** FALSE  
**Inventory Controls:** FALSE  
**Auto Tank Gauging:** FALSE  
**Interstitial/DbI Wall:** FALSE

**Vapor Monitoring:** FALSE  
**Groundwatr Monitor:** FALSE  
**Unknown:** TRUE  
**SIR:** FALSE  
**Other:**

**Tank Material**

**Steel:** FALSE  
**Epoxy:** FALSE  
**Composite:** FALSE  
**FRP:** FALSE  
**Concrete:** FALSE  
**Interior Liner:** FALSE

**Excavation Liner:** FALSE  
**Double Walled:** FALSE  
**Polyethylene Jackt:** FALSE  
**Unknown:** TRUE  
**Repaired Date:**  
**Other:**

**Substance Stored**

**Empty:** FALSE  
**Diesel:** FALSE  
**Kerosene:** FALSE  
**Gasoline:** TRUE  
**Used Oil:** FALSE

**New Oil:** FALSE  
**Mixture:**  
**Unknown:** FALSE  
**Other:**

**Corrosion Protection**

**Install Date:**  
**Ext Asphalt Coatin:** FALSE  
**Ext Dielec Coating:** FALSE  
**Ext FRP:** FALSE  
**Internal Lining:** FALSE

**Cathodic Prot Syst:** FALSE  
**Electrical Isolatn:** FALSE  
**Unknown:** TRUE  
**Other:**

**Spill & Overflow Protection**

**Install Date:**  
**Spill Catch Basin:** FALSE  
**Auto Shutoff Valve:** FALSE  
**Auto Flow Restrict:** FALSE

**Aut High Lvl Alarm:** FALSE  
**Unknown:** TRUE  
**Other:**

**Piping Material**

**Bare Steel:** FALSE  
**Galvanized Steel:** FALSE  
**FRP:** FALSE  
**Copper:** FALSE

**DbI Walled:** FALSE  
**Sec Cont:** FALSE  
**Unknown:** TRUE  
**Other:**

**Piping Type**

**Suction; PCV:** FALSE  
**Suction; TCV:** FALSE  
**Pressure:** FALSE  
**Gravity:** FALSE

**Repair Date:**  
**Unknown:** TRUE  
**Other:**

**Piping Release Detection**

Vapor Monitoring: FALSE  
Groundwater Monitor: FALSE  
Line Tightness Test: FALSE  
Interstitial Monitoring: FALSE

Auto Leak Detector: FALSE  
Unknown: TRUE  
Other:

**Piping Corrosion Protection**

Coated/Wrapped: FALSE  
FRP: FALSE  
Cathodic Prot Syst: FALSE

Electrical Isolatin: FALSE  
Unknown: TRUE  
Other:

**Certificate of Compliance Testing Information**

Install Date:  
Install License No:  
Company License No:

Tester License No:  
Test Comp Licen No:  
Final Test Date:

**Facility and Owner Details**

AFIN: 1000365  
AFINDASH: 10-00365  
Fed Flag: X  
LUST Flag:  
Ug Tmp Out Flag:  
Ag Tmp Out Flag:  
Ug Perm Out Flag: X  
Ag Perm Out Flag:  
Ag in Use Flag:  
Ug in Use Flag:  
Ug Ag Tmp Out Flag:  
Date Received: 5/7/1986  
Cert Name: RANDY STEWART  
Cert Title: MANAGER  
Date Signed: 5/4/1986  
Amended Flag: No  
Leak ID:

Abg Flag:  
Blg Flag: X  
Entry Clerk: GC RAGG  
Entry Date: 1/30/1991  
Update Clerk:  
Update Date:  
No Bill Flag:  
Date Reg Crt R:  
County no: 10  
County caps: CLARK  
Loc SIC:  
Loc Latitude:  
Loc Longitude:  
Contact Name: RANDY STEWART  
Contact Title: MANAGER  
Contact Phone: 5013532325

**Facilities with Inspection Pix:**

**Facilities with Inspection Reports:**

Date Notice Received: 5/7/1986  
Loc Name: STEWART'S EXXON  
Loc Addr: HIGHWAY 67 NORTH  
Loc City: GURDON  
Loc State: AR  
Loc Zip: 71743  
Owner ID: 000772  
Owner Name: STEWART'S EXXON  
Owner raddr1: HIGHWAY 67 NORTH  
Owner addr2:  
Owner city: GURDON  
Owner state: AR  
Owner zip: 71743  
Owner country:  
County name: CLARK  
Owner phone: 5013532325  
Owner type: 1  
Owner type Desc: Private Industry  
Comment:

## Appendix: Database Descriptions

*Environmental Risk Information Services (ERIS) can search the following databases. The extent of historical information varies with each database and current information is determined by what is publicly available to ERIS at the time of update. ERIS updates databases as set out in ASTM Standard E1527-13 and E1527-21, Section 8.1.8 Sources of Standard Source Information:*

*"Government information from nongovernmental sources may be considered current if the source updates the information at least every 90 days, or, for information that is updated less frequently than quarterly by the government agency, within 90 days of the date the government agency makes the information available to the public."*

### **Standard Environmental Record Sources**

#### **Federal**

##### **National Priority List:**

NPL

The U.S. Environmental Protection Agency (EPA)'s National Priorities List (NPL) includes the most serious uncontrolled or abandoned hazardous waste sites identified for possible long-term remedial action under the Superfund program, based primarily on the score a site receives from EPA's Hazard Ranking System. A site must be on the NPL to receive money from the Superfund Trust Fund for remedial action. This data includes NPL sites represented as polygons, where available, that can be sourced from the EPA NPL Superfund Site Boundaries dataset, refreshed by the Shared Enterprise Geodata and Services (SEGS), and is limited to those sites where the NPL Status reflects the site is 'Currently on the Final NPL (F)' and/or the 'Site is Part of NPL Site (A)'. These site boundaries represent the footprint of a whole site, the sum of all the Operable Units (OUs) and the current understanding of the full extent of contamination; for Federal Facility sites, the total site polygon may be the Facility boundary. As site investigation and remediation progress, OUs may be added, modified or refined. Data provided by external parties is not independently verified by EPA. This boundary data is made available to the public strictly for informational purposes. Where there is no polygon boundary data available for a given site, the site is represented as a point.

**Government Publication Date: Jan 18, 2026**

##### **National Priority List - Proposed:**

PROPOSED NPL

Sites proposed by the U.S. Environmental Protection Agency (EPA), the state agency, or concerned citizens for addition to the National Priorities List (NPL) due to contamination by hazardous waste and identified by the EPA as a candidate for cleanup because it poses a risk to human health and/or the environment. Sites represented as polygons, where available, can be sourced from the EPA NPL Superfund Site Boundaries dataset, refreshed by the Shared Enterprise Geodata and Services (SEGS). These site boundaries represent the footprint of a whole site, the sum of all the Operable Units (OUs) and the current understanding of the full extent of contamination; for Federal Facility sites, the total site polygon may be the Facility boundary. Data provided by external parties is not independently verified by EPA. This boundary data is made available to the public strictly for informational purposes. Where there is no polygon boundary data available for a given site, the site is represented as a point.

**Government Publication Date: Jan 18, 2026**

##### **Deleted NPL:**

DELETED NPL

Sites deleted from the U.S. Environmental Protection Agency (EPA)'s National Priorities List (NPL). The National Oil and Hazardous Substances Pollution Contingency Plan (NCP) establishes the criteria that the EPA uses to delete sites from the NPL. In accordance with 40 CFR 300.425.(e), sites may be deleted from the NPL where no further response is appropriate. Sites represented as polygons, where available, can be sourced from the EPA NPL Superfund Site Boundaries dataset, refreshed by the Shared Enterprise Geodata and Services (SEGS). These site boundaries represent the footprint of a whole site, the sum of all the Operable Units (OUs) and the current understanding of the full extent of contamination; for Federal Facility sites, the total site polygon may be the Facility boundary. Data provided by external parties is not independently verified by EPA. This boundary data is made available to the public strictly for informational purposes. Where there is no polygon boundary data available for a given site, the site is represented as a point.

**Government Publication Date: Jan 18, 2026**

**SEMS List 8R Active Site Inventory:**

SEMS

The U.S. Environmental Protection Agency's (EPA) Superfund Program has deployed the Superfund Enterprise Management System (SEMS), which integrates multiple legacy systems into a comprehensive tracking and reporting tool. This inventory contains active sites evaluated by the Superfund program that are either proposed to be or are on the National Priorities List (NPL) as well as sites that are in the screening and assessment phase for possible inclusion on the NPL. The Active Site Inventory Report displays site and location information at active SEMS sites. An active site is one at which site assessment, removal, remedial, enforcement, cost recovery, or oversight activities are being planned or conducted. This data includes SEMS sites from the List 8R Active file as well as applicable sites from the EPA's Facility Registry Service map tool. This data may also include applicable sites represented as polygons sourced from the EPA NPL Superfund Site Boundaries dataset, refreshed by the Shared Enterprise Geodata and Services (SEGS), and is limited to those sites where the NPL Status reflects the site is 'Not on the NPL (N)', 'Removed from Proposed (R)', and/or 'Pre-Proposal Site (S)'. Data provided by external parties is not independently verified by EPA. This boundary data is made available to the public strictly for informational purposes. Where there is no polygon boundary data available for a given site, the site is represented as a point.

**Government Publication Date: Aug 27, 2025**

**SEMS List 8R Archive Sites:**

SEMS ARCHIVE

The U.S. Environmental Protection Agency's (EPA) Superfund Enterprise Management System (SEMS) Archived Site Inventory displays site and location information at sites archived from SEMS. An archived site is one at which EPA has determined that assessment has been completed and no further remedial action is planned under the Superfund program at this time. This data includes sites from the List 8R Archived site file. This data may also include applicable sites represented as polygons sourced from the EPA NPL Superfund Site Boundaries dataset, refreshed by the Shared Enterprise Geodata and Services (SEGS), and is limited to those sites where the NPL Status reflects the site is 'Not on the NPL (N)', 'Removed from Proposed (R)', and/or 'Pre-Proposal Site (S)'. Data provided by external parties is not independently verified by EPA. This boundary data is made available to the public strictly for informational purposes. Where there is no polygon boundary data available for a given site, the site is represented as a point.

**Government Publication Date: Aug 27, 2025**

**Inventory of Open Dumps, June 1985:**

ODI

The Resource Conservation and Recovery Act (RCRA) provides for publication of an inventory of open dumps. The Act defines "open dumps" as facilities which do not comply with EPA's "Criteria for Classification of Solid Waste Disposal Facilities and Practices" (40 CFR 257).

**Government Publication Date: Jun 1985**

**Comprehensive Environmental Response, Compensation and Liability Information System -**

CERCLIS

**CERCLIS:**

Superfund is a program administered by the United States Environmental Protection Agency (EPA) to locate, investigate, and clean up the worst hazardous waste sites throughout the United States. CERCLIS is a database of potential and confirmed hazardous waste sites at which the EPA Superfund program has some involvement. It contains sites that are either proposed to be or are on the National Priorities List (NPL) as well as sites that are in the screening and assessment phase for possible inclusion on the NPL. The EPA administers the Superfund program in cooperation with individual states and tribal governments; this database is made available by the EPA.

**Government Publication Date: Oct 25, 2013**

**EPA Report on the Status of Open Dumps on Indian Lands:**

IODI

Public Law 103-399, The Indian Lands Open Dump Cleanup Act of 1994, enacted October 22, 1994, identified congressional concerns that solid waste open dump sites located on American Indian or Alaska Native (AI/AN) lands threaten the health and safety of residents of those lands and contiguous areas. The purpose of the Act is to identify the location of open dumps on Indian lands, assess the relative health and environment hazards posed by those sites, and provide financial and technical assistance to Indian tribal governments to close such dumps in compliance with Federal standards and regulations or standards promulgated by Indian Tribal governments or Alaska Native entities.

**Government Publication Date: Dec 31, 1998**

**CERCLIS - No Further Remedial Action Planned:**

CERCLIS NFRAP

An archived site is one at which EPA has determined that assessment has been completed and no further remedial action is planned under the Superfund program at this time. The Archive designation means that, to the best of EPA's knowledge, assessment at a site has been completed and that EPA has determined no further steps will be taken to list this site on the National Priorities List (NPL). This decision does not necessarily mean that there is no hazard associated with a given site; it only means that, based upon available information, the location is not judged to be a potential NPL site.

**Government Publication Date: Oct 25, 2013**

**CERCLIS Liens:**

CERCLIS LIENS

A Federal Superfund lien exists at any property where EPA has incurred Superfund costs to address contamination ("Superfund site") and has provided notice of liability to the property owner. A Federal CERCLA ("Superfund") lien can exist by operation of law at any site or property at which EPA has spent Superfund monies. This database is made available by the United States Environmental Protection Agency (EPA). This database was provided by the United States Environmental Protection Agency (EPA). Refer to SEMS LIEN as the current data source for Superfund Liens.

**Government Publication Date: Jan 30, 2014**

**RCRA CORRACTS-Corrective Action:**

[RCRA CORRACTS](#)

RCRA Info is the U.S. Environmental Protection Agency's (EPA) comprehensive information system, providing access to data supporting the Resource Conservation and Recovery Act (RCRA) of 1976 and the Hazardous and Solid Waste Amendments (HSWA) of 1984. At these sites, the Corrective Action Program ensures that cleanups occur. EPA and state regulators work with facilities and communities to design remedies based on the contamination, geology, and anticipated use unique to each site.

**Government Publication Date: Nov 30, 2025**

**RCRA non-CORRACTS TSD Facilities:**

[RCRA TSD](#)

RCRA Info is the U.S. Environmental Protection Agency's (EPA) comprehensive information system, providing access to data supporting the Resource Conservation and Recovery Act (RCRA) of 1976 and the Hazardous and Solid Waste Amendments (HSWA) of 1984. This database includes Non-Corrective Action sites that have indicated engagement in the treatment, storage, or disposal of hazardous waste which requires a RCRA hazardous waste permit.

**Government Publication Date: Nov 30, 2025**

**RCRA Generator List:**

[RCRA LQG](#)

RCRA Info is the U.S. Environmental Protection Agency's (EPA) comprehensive information system, providing access to data supporting the Resource Conservation and Recovery Act (RCRA) of 1976 and the Hazardous and Solid Waste Amendments (HSWA) of 1984. RCRA Info replaces the data recording and reporting abilities of the Resource Conservation and Recovery Information System (RCRIS) and the Biennial Reporting System (BRS). A hazardous waste generator is any person or site whose processes and actions create hazardous waste (see 40 CFR 260.10). Large Quantity Generators (LQGs) generate 1,000 kilograms per month or more of hazardous waste or more than one kilogram per month of acutely hazardous waste. This list also includes RCRAInfo sites that have notified as LQGs that do not have a registered Site Manager or Certifier in RCRAInfo.

**Government Publication Date: Nov 30, 2025**

**RCRA Small Quantity Generators List:**

[RCRA SQG](#)

RCRA Info is the U.S. Environmental Protection Agency's (EPA) comprehensive information system, providing access to data supporting the Resource Conservation and Recovery Act (RCRA) of 1976 and the Hazardous and Solid Waste Amendments (HSWA) of 1984. RCRA Info replaces the data recording and reporting abilities of the Resource Conservation and Recovery Information System (RCRIS) and the Biennial Reporting System (BRS). A hazardous waste generator is any person or site whose processes and actions create hazardous waste (see 40 CFR 260.10). Small Quantity Generators (SQGs) generate more than 100 kilograms, but less than 1,000 kilograms, of hazardous waste per month. This list also includes RCRAInfo sites that have notified as SQGs that do not have a registered Site Manager or Certifier in RCRAInfo.

**Government Publication Date: Nov 30, 2025**

**RCRA Very Small Quantity Generators List:**

[RCRA VSQG](#)

RCRA Info is the U.S. Environmental Protection Agency's (EPA) comprehensive information system, providing access to data supporting the Resource Conservation and Recovery Act (RCRA) of 1976 and the Hazardous and Solid Waste Amendments (HSWA) of 1984. A hazardous waste generator is any person or site whose processes and actions create hazardous waste (see 40 CFR 260.10). Very Small Quantity Generators (VSQG) generate 100 kilograms or less per month of hazardous waste, or one kilogram or less per month of acutely hazardous waste. Additionally, VSQG may not accumulate more than 1,000 kilograms of hazardous waste at any time.

**Government Publication Date: Nov 30, 2025**

**RCRA Non-Generators:**

[RCRA NON GEN](#)

RCRA Info is the U.S. Environmental Protection Agency's (EPA) comprehensive information system, providing access to data supporting the Resource Conservation and Recovery Act (RCRA) of 1976 and the Hazardous and Solid Waste Amendments (HSWA) of 1984. RCRA Info replaces the data recording and reporting abilities of the Resource Conservation and Recovery Information System (RCRIS) and the Biennial Reporting System (BRS). A hazardous waste generator is any person or site whose processes and actions create hazardous waste (see 40 CFR 260.10). Non-Generators do not presently generate hazardous waste.

**Government Publication Date: Nov 30, 2025**

**RCRA Sites with Controls:**

[RCRA CONTROLS](#)

List of Resource Conservation and Recovery Act (RCRA) facilities with institutional controls in place. RCRA gives the U.S. Environmental Protection Agency (EPA) the authority to control hazardous waste from the "cradle-to-grave." This includes the generation, transportation, treatment, storage, and disposal of hazardous waste. RCRA also set forth a framework for the management of non-hazardous solid wastes. The 1986 amendments to RCRA enabled EPA to address environmental problems that could result from underground tanks storing petroleum and other hazardous substances.

**Government Publication Date: Nov 30, 2025**

**Federal Engineering Controls-ECs:**

FED ENG

List of Engineering controls (ECs) made available by the United States Environmental Protection Agency (EPA). ECs encompass a variety of engineered and constructed physical barriers (e.g., soil capping, sub-surface venting systems, mitigation barriers, fences) to contain and/or prevent exposure to contamination on a property. The EC listing includes remedy component data from Superfund decision documents for applicable sites on the final or deleted on the National Priorities List (NPL); and sites with a Superfund Alternative Approach (SAA) Agreement in place. The only sites included that are not on the NPL; proposed for NPL; or removed from proposed NPL, are those with an SAA Agreement in place.

**Government Publication Date: Nov 28, 2025**

**Federal Institutional Controls- ICs:**

FED INST

List of Institutional controls (ICs) made available by the United States Environmental Protection Agency (EPA). ICs are non-engineered instruments, such as administrative and legal controls, that help minimize the potential for human exposure to contamination and/or protect the integrity of the remedy. Although it is EPA's expectation that treatment or engineering controls will be used to address principal threat wastes and that groundwater will be returned to its beneficial use whenever practicable, ICs play an important role in site remedies because they reduce exposure to contamination by limiting land or resource use and guide human behavior at a site. The IC listing includes remedy component data from Superfund decision documents for applicable sites on the final or deleted on the National Priorities List (NPL); and sites with a Superfund Alternative Approach (SAA) Agreement in place. The only sites included that are not on the NPL; proposed for NPL; or removed from proposed NPL, are those with an SAA Agreement in place.

**Government Publication Date: Nov 28, 2025**

**Land Use Controls Information System:**

LUCIS

The Land Use Controls Information System (LUCIS) database is sourced from the U.S. Department of the Navy (DON). This data contains information for former Base Realignment and Closure (BRAC) properties across the United States. DON's BRAC office was tasked with tracking certain base closures while requiring the prevention of risks to human health and the environment of those properties with LUCs in place. Regarding currently available LUC Sites data, the sites listing is limited to centroid point locations for the overall installation property boundaries. Formerly obtained LUC Sites data may reflect site details that applied previously for a BRAC property.

**Government Publication Date: Jun 13, 2024**

**Institutional Control Boundaries at NPL sites:**

NPL IC

These boundaries of Institutional Control areas at sites on the U.S. Environmental Protection Agency's (EPA) National Priorities List (NPL), or as Proposed or Deleted, are sourced from the EPA NPL Superfund Site Boundaries dataset, refreshed by the Shared Enterprise Geodata and Services (SEGS). The EPA's NPL includes the most serious uncontrolled or abandoned hazardous waste sites identified for possible long-term remedial action under the Superfund program. Institutional controls are non-engineered instruments such as administrative and legal controls that help minimize the potential for human exposure to contamination and/or protect the integrity of the remedy. Data provided by external parties is not independently verified by EPA. This boundary data is made available to the public strictly for informational purposes.

**Government Publication Date: Jan 18, 2026**

**Emergency Response Notification System:**

ERNS 1982 TO 1986

Database of oil and hazardous substances spill reports controlled by the National Response Center. The primary function of the National Response Center is to serve as the sole national point of contact for reporting oil, chemical, radiological, biological, and etiological discharges into the environment anywhere in the United States and its territories.

**Government Publication Date: 1982-1986**

**Emergency Response Notification System:**

ERNS 1987 TO 1989

Database of oil and hazardous substances spill reports controlled by the National Response Center. The primary function of the National Response Center is to serve as the sole national point of contact for reporting oil, chemical, radiological, biological, and etiological discharges into the environment anywhere in the United States and its territories.

**Government Publication Date: 1987-1989**

**Emergency Response Notification System:**

ERNS

Database of oil and hazardous substances spill reports made available by the United States Coast Guard National Response Center (NRC). The NRC fields initial reports for pollution and railroad incidents and forwards that information to appropriate federal/state agencies for response. These data contain initial incident data that has not been validated or investigated by a federal/state response agency.

**Government Publication Date: Nov 30, 2025**

**The Assessment, Cleanup and Redevelopment Exchange System (ACRES) Brownfield Database:**

FED BROWNFIELDS

Brownfields are real property, the expansion, redevelopment, or reuse of which may be complicated by the presence or potential presence of a hazardous substance, pollutant, or contaminant. Cleaning up and reinvesting in these properties protects the environment, reduces blight, and takes development pressures off greenspaces and working lands. This data is provided by the United States Environmental Protection Agency (EPA) and includes Brownfield sites from the Cleanups in My Community (CIMC) web application.

**Government Publication Date: Sep 8, 2025**

**FEMA Underground Storage Tank Listing:**

[FEMA UST](#)

The Federal Emergency Management Agency (FEMA) of the Department of Homeland Security maintains a list of FEMA owned underground storage tanks.

**Government Publication Date: Dec 31, 2017**

**Facility Response Plan:**

[FRP](#)

This listing contains facilities that have submitted Facility Response Plans (FRPs) to the U.S. Environmental Protection Agency (EPA). Facilities that could reasonably be expected to cause "substantial harm" to the environment by discharging oil into or on navigable waters are required to prepare and submit FRPs. Harm is determined based on total oil storage capacity, secondary containment and age of tanks, oil transfer activities, history of discharges, proximity to a public drinking water intake or sensitive environments. The list includes FRP facilities sourced from the EPA FOIA office and from previously available Homeland Infrastructure Foundation-Level Data (HIFLD) file/s. Disclaimer: Per the EPA FOIA Office, the verification process for current requested FRP data is undergoing review and revision, and any similar reporting will be made public in Fiscal Year 2026. For this reason, the latest available FOIA file may be incomplete.

**Government Publication Date: Jun 1, 2025**

**Delisted Facility Response Plans:**

[DELISTED FRP](#)

Facilities that once appeared in - and have since been removed from - the list of facilities that have submitted Facility Response Plans (FRP) to EPA. Facilities that could reasonably be expected to cause "substantial harm" to the environment by discharging oil into or on navigable waters are required to prepare and submit Facility Response Plans (FRPs). Harm is determined based on total oil storage capacity, secondary containment and age of tanks, oil transfer activities, history of discharges, proximity to a public drinking water intake or sensitive environments.

**Government Publication Date: Jun 1, 2025**

**Historical Gas Stations:**

[HIST GAS STATIONS](#)

This historic directory of service stations is provided by the Cities Service Company. The directory includes Cities Service filling stations that were located throughout the United States in 1930.

**Government Publication Date: Jul 1, 1930**

**Petroleum Refineries:**

[REFN](#)

This list of petroleum refineries is sourced from the U.S. Energy Information Administration (EIA), Refinery Capacity Report. The listing includes operating and idle petroleum refineries (including new refineries under construction) and refineries shut down during the previous year. The geographic area the report covers is the 50 States, the District of Columbia, Puerto Rico, the U.S. Virgin Islands, Guam, and other U.S. possessions. Per the EIA, the facility location data represents the approximate location based on research of publicly available information from sources such as Federal agencies, company websites, and satellite images on public websites.

**Government Publication Date: Oct 31, 2024**

**Petroleum Product and Crude Oil Rail Terminals:**

[BULK TERMINAL](#)

A list of petroleum product and crude oil rail terminals from the U.S. Energy Information Administration (EIA), as well as petroleum terminals sourced from Oak Ridge National Laboratory hosted by the Homeland Infrastructure Foundation-Level Database. Data includes operable bulk petroleum product terminals with a total bulk shell storage capacity of 50,000 barrels or more, and/or the ability to receive volumes from tanker, barge, or pipeline; also rail terminals handling the loading and unloading of crude oil with activity between 2017 and 2018. EIA petroleum product terminal data comes from the EIA-815 Bulk Terminal and Blender Report, which includes working, shell in operation, and shell idle for several major product groupings.

**Government Publication Date: Jun 5, 2025**

**LIEN on Property:**

[SEMS LIEN](#)

The U.S. Environmental Protection Agency's (EPA) Superfund Enterprise Management System (SEMS) provides Lien details on applicable properties, such as the Superfund lien on property activity, the lien property information, and the parties associated with the lien.

**Government Publication Date: Aug 27, 2025**

**Superfund Decision Documents:**

[SUPERFUND ROD](#)

This database contains a list of decision documents for Superfund sites. Decision documents serve to provide the reasoning for the choice of (or) changes to a Superfund Site cleanup plan. The decision documents include completed Records of Decision (ROD), ROD Amendments, Explanations of Significant Differences (ESD) for active and archived sites stored in the Superfund Enterprise Management System (SEMS), along with other associated memos and files. This information is maintained and made available by the U.S. Environmental Protection Agency.

**Government Publication Date: Oct 30, 2025**

**State**

**Hazardous Substance Remedial Action Trust Fund Priority List:**

SHWS

The Arkansas Department of Environmental Quality (ADEQ)'s Remedial Action Trust Fund Hazardous Substances Site Priority List (SPL) identifies those hazardous substance sites for which expenditures are authorized from the Hazardous Substances Remedial Action Trust Fund pursuant to the provisions of the Arkansas Code, Annotated, § 8-7-509(d)(2) and (d)(3). A site's position on the list is not relative to its hazard ranking or degree of risk or potential risk. This database serves a purpose similar to that of the federal NPL, functioning as a state-level counterpart for prioritizing cleanup efforts at hazardous substance release sites.

**Government Publication Date: Mar 3, 2025**

**Delisted Hazardous Substance Remedial Action Trust Fund Priority List:**

DELISTED SHWS

This database contains a list of closed hazardous substance release sites that were removed from the Arkansas Department of Environmental Quality (ADEQ)'s Remedial Action Trust Fund Hazardous Substances Site Priority List (SPL).

**Government Publication Date: Mar 3, 2025**

**Solid Waste Facility Permit Database:**

SWF/LF

This listing of permitted solid waste facilities is sourced from the Arkansas Department of Environmental Quality (ADEQ). As of July 1, 2024, permitted solid waste facility data is maintained in ADEQ's Permit Data System (PDS), covering Solid Waste, Tire Collection, and Tire Processor types. Solid waste facility records prior to July 1, 2024, are now found in ADEQ historical data reports and documents.

**Government Publication Date: Nov 20, 2025**

**Solid Waste Illegal Dumps Database:**

SWID

A listing of solid waste illegal dumps (SWID), made available by Arkansas Department of Environmental Quality (ADEQ). SWIDs are places where solid waste is placed, deposited, abandoned, dumped, or otherwise disposed of in a manner that is prohibited by state statutes, rules or regulations.

**Government Publication Date: Dec 29, 2025**

**Recycling Marketing Directory:**

RECYCLING

The Arkansas Recycling Marketing Directory is made available by the Arkansas Division of Environmental Quality (ADEQ), providing essential information about facilities accepting recyclables. The directory is continually updated and maintained by ADEQ and includes details about materials accepted by facilities.

**Government Publication Date: Nov 12, 2025**

**Leaking Storage Tank Data:**

LST

A list of aboveground and underground storage tank release incidents reported to Regulated Storage Tanks (RST) Division of Arkansas Department of Environmental Quality (ADEQ).

**Government Publication Date: Oct 30, 2025**

**Delisted Leaking Storage Tanks:**

DELISTED LST

This database contains a list of closed leaking storage tank sites that were removed from the Arkansas Department of Environmental Quality (ADEQ), Regulated Storage Tank (RST) Division.

**Government Publication Date: Oct 30, 2025**

**Underground Storage Tanks:**

UST

A listing of underground petroleum storage tanks facilities, made available by Arkansas Department of Environmental Quality (ADEQ). The ADEQ Regulated Storage Tank (RST) Division drafts, administers and enforces state regulations pertaining to underground petroleum storage tanks.

**Government Publication Date: Oct 30, 2025**

**Aboveground Storage Tanks:**

AST

A listing of aboveground petroleum storage tanks facilities, made available by Arkansas Department of Environmental Quality (ADEQ). The ADEQ Regulated Storage Tank (RST) Division drafts, administers and enforces state regulations pertaining to aboveground petroleum storage tanks.

**Government Publication Date: Oct 30, 2025**

**Tank Facilities:**

TANKS

A list of petroleum storage tank facilities in the petroleum storage tanks data made available by Arkansas Department of Environmental Quality (ADEQ), at which there are no associated underground or aboveground tanks. The ADEQ Regulated Storage Tank (RST) Division drafts, administers and enforces state regulations pertaining to aboveground petroleum storage tanks.

**Government Publication Date: Oct 30, 2025**

**Delisted Storage Tanks:**

DELISTED TANK

This database contains a list of closed storage tank sites that were removed from the Arkansas Department of Environmental Quality (ADEQ), Regulated Storage Tank (RST) Division.

**Government Publication Date: Oct 30, 2025**

**Engineering Controls Sites Listing:**

[ENG](#)

A listing of engineering controls at facilities in the Arkansas Record of Brownfields Projects, available on the Arkansas Department of Environmental Quality (ADEQ) website.

**Government Publication Date: Nov 6, 2025**

**Institutional Control/Land Use Restriction Sites:**

[INST](#)

A listing of institutional controls at facilities in the Arkansas Record of Brownfields Projects, available on the Arkansas Department of Environmental Quality (ADEQ) website. Arkansas does not have a system to monitor or enforce long-term stewardship and institutional controls.

**Government Publication Date: Nov 6, 2025**

**Voluntary Cleanup Program Sites:**

[VCP](#)

A listing of voluntary cleanup sites made available by Arkansas Department of Environmental Quality (ADEQ). ADEQ administers the Elective Site Cleanup Agreement (ESCA) Program as a mechanism for the responsible parties of contaminated sites to clean up voluntarily and pursuant to the authority of the Hazardous Waste Management Act (Ark. Code Ann. § 8-7-201 et seq.), the Arkansas Remedial Action Trust Fund Act (Ark. Code Ann. § 8-7-501 et seq.), and the Arkansas Pollution Control and Ecology Commission Regulation Number 23, Hazardous Waste Management. The ESCA Program does not offer a release of liability but does offer participants a means to address historic contamination on their site without penalty and with known objectives.

**Government Publication Date: Apr 30, 2025**

**Brownfields Projects:**

[BROWNFIELDS](#)

A list of brownfield sites, made available by Arkansas Department of Environmental Quality (ADEQ). A brownfield is a parcel of property where commercial, industrial, or agricultural use may have contaminated the site with a hazardous substance, thereby complicating prospects for expansion, redevelopment, or reuse.

**Government Publication Date: Nov 6, 2025**

**Tribal**

**Leaking Underground Storage Tanks (LUSTs) on Indian Lands:**

[INDIAN LUST](#)

This list of leaking underground storage tanks (LUSTs) on Tribal/Indian Lands in Region 6, which includes Arkansas, is made available by the United States Environmental Protection Agency (EPA). There are no federally recognized Tribes in Arkansas, according to the U.S. Department of Interior, Bureau of Indian Affairs.

**Government Publication Date: Oct 6, 2017**

**Underground Storage Tanks (USTs) on Indian Lands:**

[INDIAN UST](#)

This list of underground storage tanks (USTs) on Tribal/Indian Lands in Region 6, which includes Arkansas, is made available by the United States Environmental Protection Agency (EPA). There are no federally recognized Tribes in Arkansas, according to the U.S. Department of Interior, Bureau of Indian Affairs.

**Government Publication Date: Oct 6, 2017**

**Delisted Tribal Leaking Storage Tanks:**

[DELISTED INDIAN LST](#)

Leaking Underground Storage Tank (LUST) facilities which once appeared on - and have since been removed from - the Regional Tribal/Indian LUST lists made available by the United States Environmental Protection Agency (EPA).

**Government Publication Date: Nov 21, 2025**

**Delisted Tribal Underground Storage Tanks:**

[DELISTED INDIAN UST](#)

Underground Storage Tank (UST) facilities which once appeared on - and have since been removed from - the Regional Tribal/Indian UST lists made available by the United States Environmental Protection Agency (EPA).

**Government Publication Date: Nov 21, 2025**

**County**

**No County standard environmental record sources available for this State.**

## **Additional Environmental Record Sources**

### **Federal**

#### **PFAS Greenhouse Gas Emissions Data:**

[PFAS GHG](#)

The U.S. Environmental Protection Agency's (EPA) Greenhouse Gas Reporting Program (GHGRP) collects Greenhouse Gas (GHG) data from large emitting facilities (25,000 metric tons of carbon dioxide equivalent (CO<sub>2</sub>e) per year), and suppliers of fossil fuels and industrial gases that results in GHG emissions when used. This dataset is sourced from the EPA's PFAS Analytic Tools, and it includes GHG emissions data for facilities that emit or have emitted since 2010 chemicals identified as PFAS based on EPA's CompTox Chemicals Dashboard lists of PFAS with defined and undefined structures. PFAS emissions data has been identified for facilities engaged in the following industrial processes: Aluminum Production (GHGRP Subpart F), HCFC-22 Production and HFC-23 Destruction (Subpart O), Electronics Manufacturing (Subpart I), Fluorinated Gas Production (Subpart L), Magnesium Production (Subpart T), Electrical Transmission and Distribution Equipment Use (Subpart DD), and Manufacture of Electric Transmission and Distribution Equipment (Subpart SS). Over time, other industrial processes with required GHGRP reporting may include PFAS emissions data and the list of reportable gases may change over time. Note that some regulatory programs have specified chemical structure requirements that define PFAS differently than the lists in EPA's CompTox Chemicals Dashboard.

**Government Publication Date: Dec 2, 2025**

#### **On-Scene Coordinator Response Sites:**

[OSC RESPONSE](#)

This list of On-Scene Coordinator (OSC) Response Sites is provided by the U.S. Environmental Protection Agency (EPA). OSCs are the federal officials responsible for monitoring or directing responses to all oil spills and hazardous substance releases reported to the federal government. OSCs coordinate all federal efforts with, and provide support and information to local, state, and regional response communities. An OSC is an agent of either EPA or the U.S. Coast Guard (USCG), depending on where the incident occurs. EPA's OSCs have primary responsibility for spills and releases to inland areas and waters. USCG OSCs have responsibility for coastal waters and the Great Lakes. In general, an OSC has the following key responsibilities during and after a response: Assessment, Monitoring, Response Assistance, and Evaluation.

**Government Publication Date: Oct 8, 2025**

#### **Facility Registry Service/Facility Index:**

[FINDS/FRS](#)

The Facility Registry Service (FRS) is a centrally managed database that identifies facilities, sites, or places subject to environmental regulations or of environmental interest. FRS creates high-quality, accurate, and authoritative facility identification records through rigorous verification and management procedures that incorporate information from program national systems, state master facility records, and data collected from EPA's Central Data Exchange registrations and data management personnel. This list is made available by the U.S. Environmental Protection Agency (EPA).

**Government Publication Date: Oct 10, 2025**

#### **Toxics Release Inventory (TRI) Program:**

[TRIS](#)

The U.S. Environmental Protection Agency's Toxics Release Inventory (TRI) is a database containing data on disposal or other releases of toxic chemicals from U.S. facilities and information about how facilities manage those chemicals through recycling, energy recovery, and treatment. There are currently 770 individually listed chemicals and 33 chemical categories covered by the TRI Program. Facilities that manufacture, process or otherwise use these chemicals in amounts above established levels must submit annual reporting forms for each chemical. Note that the TRI chemical list does not include all toxic chemicals used in the U.S. One of TRI's primary purposes is to inform communities about toxic chemical releases to the environment. This database includes TRI Reporting Data for calendar years 1987 through 2021 and Preliminary Data for 2022.

**Government Publication Date: Sep 20, 2023**

#### **PFOA/PFOS Contaminated Sites:**

[PFAS NPL](#)

This list of Superfund Sites with Per- and Polyfluoroalkyl Substances (PFAS) detections is made available by the U.S. Environmental Protection Agency (EPA) in their PFAS Analytic Tools data, previously the list was obtained by EPA FOIA requests. EPA's Office of Land and Emergency Management and EPA Regional Offices maintain what is known about site investigations, contamination, and remedial actions under the Comprehensive Environmental Response, Compensation, and Liability Act (CERCLA) where PFAS is present in the environment. Limitations: Detections of PFAS at National Priorities List (NPL) sites do not mean that people are at risk from PFAS, are exposed to PFAS, or that the site is the source of the PFAS. The information in the Superfund NPL and Superfund Alternative Agreement (SAA) PFAS detection site list is years old and may not be accurate today. Site information such as site name, site ID, and location has been confirmed for accuracy; however, PFAS-related information such as media sampled, drinking water being above the health advisory, or mitigation efforts has not been verified. For Federal Facilities data, the other Federal agencies (OFA) are the lead agency for their data and provided them to EPA.

**Government Publication Date: Dec 29, 2025**

#### **Federal Agency Locations with Known or Suspected PFAS Detections:**

[PFAS FED SITES](#)

This list of federal agency locations with known or suspected detections of Per- and Polyfluoroalkyl Substances (PFAS) is made available by the U.S. Environmental Protection Agency's (EPA) PFAS Analytic Tools data. The EPA outlines that these data are gathered from several federal entities, such as the federal Superfund program, Department of Defense (DOD), National Aeronautics and Space Administration (NASA), Department of Transportation (DOT), and Department of Energy (DOE). The dates this data was extracted for the PFAS Analytic Tools range from 2022 to 2025 per agency entity dataset. Sites on this list do not necessarily reflect the source/s of PFAS contamination and detections do not indicate level of risk or human exposure at the site. Agricultural notifications in this data are limited to DOD sites only. At this time, the EPA is aware that this list is not comprehensive of all Federal agencies.

**Government Publication Date: May 30, 2025**

#### **SSEHRI PFAS Contamination Sites:**

[PFAS SSEHRI](#)

This PFAS Contamination Site Tracker database is compiled by the PFAS Project Lab, part of the Social Science Environmental Health Research Institute (SSEHRI) at Northeastern University. According to the SSEHRI, the database records qualitative and quantitative data from each known site of PFAS contamination, including timeline of discovery, sources, levels, health impacts, community response, and government response. The goal of this database is to compile information and support public understanding of the rapidly unfolding issue of PFAS contamination. All data presented was extracted from government websites, news articles, or publicly available documents. Locations for the Known PFAS Contamination Sites are sourced from the PFAS Sites and Community Resources Map by the PFAS-REACH team, credited to PFAS Project Lab, Silent Spring Institute, and PFAS Exchange. Disclaimer: The source conveys the data undergoes regular updates as new information becomes available, some sites may be missing and/or contain information that is incorrect or outdated, as well as their information represents all contamination sites SSEHRI is aware of, not all possible contamination sites. This data is not intended to be used for legal purposes. Access the following source link for the most current information: <https://pfasproject.com/pfas-sites-and-community-resources/>

**Government Publication Date: Aug 1, 2025**

#### **National Response Center PFAS Spills:**

[PFAS ERNS](#)

This Per- and Poly-Fluoroalkyl Substances (PFAS) Spills dataset is made available via the U.S. Environmental Protection Agency's (EPA) PFAS Analytic Tools. The National Response Center (NRC), operated by the U.S. Coast Guard, is the designated federal point of contact for reporting all oil, chemical, and other discharges into the environment, for the United States and its territories. This dataset contains NRC spill information from 1990 to the present that is restricted to records associated with PFAS and PFAS-containing materials. Incidents are filtered to include only records with a "Material Involved" or "Incident Description" related to Aqueous Film Forming Foam (AFFF). The keywords used to filter the data included "AFFF," "Fire Fighting Foam," "Aqueous Film Forming Foam," "Fire Suppressant Foam," "PFAS," "PERFL," "PFOA," "PFOS," and "Genx." Limitations: The data from the NRC website contains initial incident data that has not been validated or investigated by a federal/state response agency. Keyword searches may misidentify some incident reports that do not contain PFAS. This dataset should also not be considered to be exhaustive of all PFAS spills/release incidents.

**Government Publication Date: Dec 1, 2025**

#### **PFAS NPDES Discharge Monitoring:**

[PFAS NPDES](#)

This list of National Pollutant Discharge Elimination System (NPDES) permitted facilities with required monitoring for Per- and Polyfluoroalkyl (PFAS) Substances is made available via the U.S. Environmental Protection Agency (EPA)'s PFAS Analytic Tools. Any point-source wastewater discharger to waters of the United States must have a NPDES permit, which defines a set of parameters for pollutants and monitoring to ensure that the discharge does not degrade water quality or impair human health. This list includes NPDES permitted facilities associated with permits that monitor for Per- and Polyfluoroalkyl Substances (PFAS), limited to the years 2007 - present. EPA further advises the following regarding these data: currently, fewer than half of states have required PFAS monitoring for at least one of their permittees, and fewer states have established PFAS effluent limits for permittees. For states that may have required monitoring, some reporting and data transfer issues may exist on a state-by-state basis.

**Government Publication Date: Dec 16, 2024**

#### **Perfluorinated Alkyl Substances (PFAS) from Toxic Release Inventory:**

[PFAS TRI](#)

List of Toxics Release Inventory (TRI) facilities at which the reported chemical is a per- or polyfluoroalkyl (PFAS) substance included in the U.S. Environmental Protection Agency's (EPA) consolidated PFAS Master List of PFAS Substances. Encompasses Toxics Release Inventory records included in the EPA PFAS Analytic Tools. The EPA's TRI database currently tracks information on disposal or releases of 770 individually listed toxic chemicals and 33 chemical categories from thousands of U.S. facilities and details about how facilities manage those chemicals through recycling, energy recovery, and treatment. This listing includes TRI Reporting Data for calendar years 1987 through 2021 and Preliminary Data for 2022.

**Government Publication Date: Sep 20, 2023**

#### **PFAS Water Quality Portal Sampling Data:**

[PFAS WATER](#)

This Per- and Poly-Fluoroalkyl Substances (PFAS) Environmental Media Sampling Data is made available via the U.S. Environmental Protection Agency's (EPA) PFAS Analytic Tools. The Water Quality Portal (WQP), as a cooperative service sponsored by the United States Geological Survey, the EPA, and the National Water Quality Monitoring Council, is part of a modernized repository storing ambient sampling data for all environmental media and tissue samples. A wide range of federal, state, tribal and local governments, academic and non-governmental organizations, and individuals submit project details and sampling results to this public repository. Limitations: EPA did not carry out the sampling or testing of a majority of the data in the WQP PFAS dataset. EPA can only speak to the accuracy and completeness of the data from projects like the National Aquatic Resource Surveys for which EPA is the data owner/organization. Data may exist within the file on Quality Assurance Project Plans (QAPPs) and the approving agency of the QAPP, if a QAPP is entered.

**PFAS TSCA Manufacture and Import Facilities:**

[PFAS TSCA](#)

The U.S. Environmental Protection Agency (EPA) issued the Chemical Data Reporting (CDR) Rule under the Toxic Substances Control Act (TSCA) and requires chemical manufacturers and facilities that manufacture or import chemical substances to report data to EPA. This list is specific only to TSCA Manufacture and Import Facilities with reported per- and poly-fluoroalkyl (PFAS) substances. Data file is sourced from EPA's PFAS Analytic Tools TSCA dataset which includes CDR/Inventory Update Reporting data from 1998 up to 2020. Disclaimer: This data file includes production and importation data for chemicals identified in EPA's CompTox Chemicals Dashboard list of PFAS without explicit structures and list of PFAS structures in DSSTox. Note that some regulations have specific chemical structure requirements that define PFAS differently than the lists in EPA's CompTox Chemicals Dashboard. Reporting information on manufactured or imported chemical substance amounts should not be compared between facilities, as some companies claim Chemical Data Reporting Rule data fields for PFAS information as Confidential Business Information.

Government Publication Date: Jan 5, 2023

**PFAS Waste Transfers from RCRA e-Manifest:**

[PFAS E-MANIFEST](#)

This Per- and Poly-Fluoroalkyl Substances (PFAS) Waste Transfers dataset is made available via the U.S. Environmental Protection Agency's (EPA) PFAS Analytic Tools. Every shipment of hazardous waste in the U.S. must be accompanied by a shipment manifest, which is a critical component of the cradle-to-grave tracking of wastes mandated by the Resource Conservation and Recovery Act (RCRA). According to the EPA, currently no Federal Waste Code exists for any PFAS compounds. To work around the lack of PFAS waste codes in the RCRA database, EPA developed the PFAS Transfers dataset by mining e-Manifest records containing at least one of these common PFAS keywords: • PFAS • PFOA • PFOS • PERFL • AFFF • GENX • GEN-X (plus the Vermont state-specific waste codes). Limitations: Amount or concentration of PFAS being transferred cannot be determined from the manifest information. Keyword searches may misidentify some manifest records that do not contain PFAS. This dataset should also not be considered to be exhaustive of all PFAS waste transfers.

Government Publication Date: Nov 29, 2025

**PFAS Industry Sectors:**

[PFAS IND](#)

This Per- and Poly-Fluoroalkyl Substances (PFAS) Industry Sectors dataset is made available via the U.S. Environmental Protection Agency's (EPA) PFAS Analytic Tools. The EPA developed the dataset from various sources that show which industries may be handling PFAS including: EPA's Enforcement and Compliance History Online (ECHO) records restricted to potential PFAS-handling industry sectors; ECHO records for Fire Training Sites identified where fire-fighting foam may have been used in training exercises; and 14 CFR Part 139 Airports compiled from historic and current records from the FAA Airport Data and Information Portal. Since July 2006, all certificated Part 139 Airports are required to have fire-fighting foam onsite that meet certain military specifications, which to date have been fluorinated (Aqueous Film Forming Foam). Limitations: Inclusion in this dataset does not indicate that PFAS are being manufactured, processed, used, or released by the facility. Listed facilities potentially handle PFAS based on their industrial profile, but are unconfirmed by the EPA. Keyword searches in ECHO for Fire Training sites may misidentify some facilities and should not be considered to be an exhaustive list of fire training facilities in the U.S.

Government Publication Date: Dec 1, 2025

**Hazardous Materials Information Reporting System:**

[HMIRS](#)

The Hazardous Materials Incident Reporting System (HMIRS) database contains unintentional hazardous materials release information reported to the U.S. Department of Transportation, Pipeline and Hazardous Materials Safety Administration.

Government Publication Date: May 28, 2025

**National Clandestine Drug Labs:**

[NCDL](#)

The U.S. Department of Justice ("the Department"), Drug Enforcement Administration (DEA), provides this data as a public service. It contains addresses of some locations where law enforcement agencies reported they found chemicals or other items that indicated the presence of either clandestine drug laboratories or dumpsites. In most cases, the source of the entries is not the Department, and the Department has not verified the entry and does not guarantee its accuracy.

Government Publication Date: Nov 30, 2023

**Toxic Substances Control Act:**

[TSCA](#)

The U.S. Environmental Protection Agency (EPA) is amending the Toxic Substances Control Act (TSCA) section 8(a) Inventory Update Reporting (IUR) rule and changing its name to the Chemical Data Reporting (CDR) rule. The CDR enables EPA to collect and publish information on the manufacturing, processing, and use of commercial chemical substances and mixtures (referred to hereafter as chemical substances) on the TSCA Chemical Substance Inventory (TSCA Inventory). This includes current information on chemical substance production volumes, manufacturing sites, and how the chemical substances are used. This information helps the Agency determine whether people or the environment are potentially exposed to reported chemical substances. EPA publishes submitted CDR data that is not Confidential Business Information (CBI). EPA CDR collections occur approximately every four years and reporting requirements change per collection.

Government Publication Date: May 12, 2022

**Hist TSCA:**

HIST TSCA

The Environmental Protection Agency (EPA) is amending the Toxic Substances Control Act (TSCA) section 8(a) Inventory Update Reporting (IUR) rule and changing its name to the Chemical Data Reporting (CDR) rule.

The 2006 IUR data summary report includes information about chemicals manufactured or imported in quantities of 25,000 pounds or more at a single site during calendar year 2005. In addition to the basic manufacturing information collected in previous reporting cycles, the 2006 cycle is the first time EPA collected information to characterize exposure during manufacturing, processing and use of organic chemicals. The 2006 cycle also is the first time manufacturers of inorganic chemicals were required to report basic manufacturing information.

**Government Publication Date: Dec 31, 2006**

**FTTS Administrative Case Listing:**

FTTS ADMIN

An administrative case listing from the Federal Insecticide, Fungicide, & Rodenticide Act (FIFRA) and Toxic Substances Control Act (TSCA), together known as FTTS. This database was obtained from the Environmental Protection Agency's (EPA) National Compliance Database (NCDB). The FTTS and NCDB was shut down in 2006.

**Government Publication Date: Jan 19, 2007**

**FTTS Inspection Case Listing:**

FTTS INSP

An inspection case listing from the Federal Insecticide, Fungicide, & Rodenticide Act (FIFRA) and Toxic Substances Control Act (TSCA), together known as FTTS. This database was obtained from the Environmental Protection Agency's (EPA) National Compliance Database (NCDB). The FTTS and NCDB was shut down in 2006.

**Government Publication Date: Jan 19, 2007**

**Potentially Responsible Parties List:**

PRP

Early in the site cleanup process, the U.S. Environmental Protection Agency (EPA) conducts a search to find the Potentially Responsible Parties (PRPs). The EPA looks for evidence to determine liability by matching wastes found at the site with parties that may have contributed wastes to the site. This listing contains PRPs, Noticed Parties, at sites in the EPA's Superfund Enterprise Management System (SEMS).

**Government Publication Date: Dec 26, 2025**

**State Coalition for Remediation of Drycleaners Listing:**

SCRD DRYCLEANER

The State Coalition for Remediation of Drycleaners (SCRD) was established in 1998, with support from the U.S. Environmental Protection Agency (EPA) Office of Superfund Remediation and Technology Innovation. Coalition members are states with mandated programs and funding for drycleaner site remediation. Current members are Alabama, Connecticut, Florida, Illinois, Kansas, Minnesota, Missouri, North Carolina, Oregon, South Carolina, Tennessee, Texas, and Wisconsin. Since 2017, the SCRD no longer maintains this data, refer to applicable state source data where available.

**Government Publication Date: Nov 08, 2017**

**Integrated Compliance Information System (ICIS):**

ICIS

The Integrated Compliance Information System (ICIS) database contains integrated enforcement and compliance information across most of U.S. Environmental Protection Agency's (EPA) programs. The vision for ICIS is to replace EPA's independent databases that contain enforcement data with a single repository for that information. Currently, ICIS contains all Federal Administrative and Judicial enforcement actions and a subset of the Permit Compliance System (PCS), which supports the National Pollutant Discharge Elimination System (NPDES). This information is maintained by the EPA Headquarters and at the Regional offices. A future release of ICIS will completely replace PCS and will integrate that information with Federal actions already in the system. ICIS also has the capability to track other activities that support compliance and enforcement programs, including incident tracking, compliance assistance, and compliance monitoring.

**Government Publication Date: Oct 18, 2025**

**Drycleaner Facilities:**

FED DRYCLEANERS

A list of drycleaner facilities from Enforcement and Compliance History Online (ECHO) data as made available by the U.S. Environmental Protection Agency (EPA), sourced from the ECHO Exporter file. This EPA source file tracks facilities that possess NAICS and SIC codes that classify businesses as drycleaner establishments.

**Government Publication Date: Oct 18, 2025**

**Delisted Drycleaner Facilities:**

DELISTED FED DRY

List of sites which once appeared on - and have since been removed from - the list of drycleaner facilities included in Enforcement and Compliance History Online (ECHO) data as made available by the U.S. Environmental Protection Agency (EPA), sourced from the ECHO Exporter file. This EPA source file tracks facilities that possess NAICS and SIC codes that classify businesses as drycleaner establishments.

**Government Publication Date: Oct 18, 2025**

**Formerly Used Defense Sites:**

FUDS

Formerly Used Defense Sites (FUDS) are properties that were formerly owned by, leased to, or otherwise possessed by and under the jurisdiction of the Secretary of Defense prior to October 1986, where the Department of Defense (DOD) is responsible for an environmental restoration. The FUDS Annual Report to Congress (ARC) is published by the U.S. Army Corps of Engineers (USACE). This data is compiled from the USACE's Geospatial FUDS data layers and Homeland Infrastructure Foundation-Level Data (HIFLD) FUDS dataset which applies to the Fiscal Year 2021 FUDS Inventory.

**Government Publication Date: May 15, 2023**

**FUDS Munitions Response Sites:**

**FUDS MRS**

Boundaries of Munitions Response Sites (MRS), published with the Formerly Used Defense Sites (FUDS) Annual Report to Congress (ARC) by the U.S. Army Corps of Engineers (USACE). An MRS is a discrete location within a Munitions response area (MRA) that is known to require a munitions response. An MRA means any area on a defense site that is known or suspected to contain unexploded ordnance (UXO), discarded military munitions (DMM), or munitions constituents (MC). This data is compiled from the USACE's Geospatial MRS data layers and Homeland Infrastructure Foundation-Level Data (HIFLD) MRS dataset.

**Government Publication Date: May 15, 2023**

**Former Military Nike Missile Sites:**

**FORMER NIKE**

This information was taken from report DRXTH-AS-IA-83A016 (Historical Overview of the Nike Missile System, 12/1984) which was performed by Environmental Science and Engineering, Inc. for the U.S. Army Toxic and Hazardous Materials Agency Assessment Division. The Nike system was deployed between 1954 and the mid-1970's. Among the substances used or stored on Nike sites were liquid missile fuel (JP-4); starter fluids (UDKH, aniline, and furfuryl alcohol); oxidizer (IRFNA); hydrocarbons (motor oil, hydraulic fluid, diesel fuel, gasoline, heating oil); solvents (carbon tetrachloride, trichloroethylene, trichloroethane, stoddard solvent); and battery electrolyte. The quantities of material a disposed of and procedures for disposal are not documented in published reports. Virtually all information concerning the potential for contamination at Nike sites is confined to personnel who were assigned to Nike sites. During deactivation most hardware was shipped to depot-level supply points. There were reportedly instances where excess materials were disposed of on or near the site itself at closure. There was reportedly no routine site decontamination.

**Government Publication Date: Dec 2, 1984**

**PHMSA Pipeline Safety Flagged Incidents:**

**PIPELINE INCIDENT**

This list of flagged pipeline incidents is made available by the U.S. Department of Transportation (US DOT) Pipeline and Hazardous Materials Safety Administration (PHMSA). PHMSA regulations require incident and accident reports for five different pipeline system types. Accidents reported on hazardous liquid gravity lines (§195.13) and reporting-regulated-only hazardous liquid gathering lines (§195.15) and incidents reported on Type R gas gathering (§192.8(c)) are not included in the flagged incident file data.

**Government Publication Date: Jul 10, 2025**

**Material Licensing Tracking System (MLTS):**

**MLTS**

A list of sites that store radioactive material subject to the Nuclear Regulatory Commission (NRC) licensing requirements. This list is maintained by the NRC. As of September 2016, the NRC no longer releases location information for sites. Site locations were last received in July 2016.

**Government Publication Date: May 11, 2021**

**Historic Material Licensing Tracking System (MLTS) sites:**

**HIST MLTS**

A historic list of sites that have inactive licenses and/or removed from the Material Licensing Tracking System (MLTS). In some cases, a site is removed from the MLTS when the state becomes an "Agreement State". An Agreement State is a State that has signed an agreement with the Nuclear Regulatory Commission (NRC) authorizing the State to regulate certain uses of radioactive materials within the State.

**Government Publication Date: Jan 31, 2010**

**Mines Master Index File:**

**MINES**

The Master Index File (MIF) is provided by the United States Department of Labor, Mine Safety and Health Administration (MSHA). This file, which was originally created in the 1970's, contained many Mine-IDs that were invalid. MSHA removes invalid IDs from the MIF upon discovery. MSHA applicable data includes the following: all Coal and Metal/Non-Metal mines under MSHA's jurisdiction since 1/1/1970; mine addresses for all mines in the database except for Abandoned mines prior to 1998 from MSHA's legacy system (addresses may or may not correspond with the physical location of the mine itself); violations that have been assessed penalties as a result of MSHA inspections beginning on 1/1/2000; and violations issued as a result of MSHA inspections conducted beginning on 1/1/2000.

**Government Publication Date: Aug 8, 2025**

**Surface Mining Control and Reclamation Act Sites:**

**SMCRA**

This inventory of land and water impacted by past mining (primarily legacy coal mining operations) is maintained by the U.S. Department of the Interior's Office of Surface Mining Reclamation and Enforcement (OSMRE), as it provides information needed to implement the Surface Mining Control and Reclamation Act of 1977 (SMCRA). This inventory contains information on the type and extent of Abandoned Mine Land (AML) Problems, as well as information on the cost associated with the reclamation of those problems. The data is based upon field surveys by State, Tribal, and OSMRE program officials. It is dynamic to the extent that it is modified as new problems are identified and existing problems are reclaimed. Disclaimer: Per the OSMRE, States and tribes who enter their data into e-AMLIS (AML Inventory System) may truncate their latitude and longitude so the precise location of usually dangerous AMLs is not revealed in an effort to protect the public from searching for these AMLs, most of which are on private property. If more precise location information is needed, please contact the applicable state/tribe of interest.

**Government Publication Date: Oct 30, 2025**

**Mineral Resource Data System:**

**MRDS**

The Mineral Resource Data System (MRDS) is a collection of reports describing metallic and nonmetallic mineral resources throughout the world. Included are deposit name, location, commodity, deposit description, geologic characteristics, production, reserves, resources, and references. This database contains the records previously provided in the Mineral Resource Data System (MRDS) of USGS and the Mineral Availability System/Mineral Industry Locator System (MAS/MILS) originated in the U.S. Bureau of Mines, which is now part of USGS. The USGS has ceased systematic updates of the MRDS database with their focus more recently on deposits of critical minerals while providing a well-documented baseline of historical mine locations from USGS topographic maps.

**Government Publication Date: Mar 15, 2016**

**DOE Legacy Management Sites:**

**LM SITES**

The U.S. Department of Energy (DOE) Office of Legacy Management (LM) currently manages radioactive and chemical waste, environmental contamination, and hazardous material at over 100 sites across the U.S. The LM manages sites with diverse regulatory drivers (statutes or programs that direct cleanup and management requirements at DOE sites) or as part of internal DOE or congressionally-recognized programs, such as but not limited to: Formerly Utilized Sites Remedial Action Program (FUSRAP), Uranium Mill Tailings Radiation Control Act (UMTRCA Title I, Title II), Comprehensive Environmental Response, Compensation, and Liability Act (CERCLA), Resource Conservation and Recovery Act (RCRA), Decontamination and Decommissioning (D&D), Nuclear Waste Policy Act (NWPA). The intent of the site location is to provide a general reference point to the site on a national scale. The coordinates of each site point can be the location of a site monument, the centroid of the site boundary, or a general location of the site. This site listing includes data exported from the DOE Office of LM's Geospatial Environmental Mapping System (GEMS). GEMS Data disclaimer: The DOE Office of LM makes no representation or warranty, expressed or implied, regarding the use, accuracy, availability, or completeness of the data presented herein.

**Government Publication Date: Nov 6, 2025**

**Alternative Fueling Stations:**

**ALT FUELS**

This list of alternative fueling stations is sourced from the Alternative Fuels Data Center (AFDC). The U.S. Department of Energy's Office of Energy Efficiency & Renewable Energy launched the AFDC in 1991 as a repository for alternative fuel vehicle performance data, which provides a wealth of information and data on alternative and renewable fuels, advanced vehicles, fuel-saving strategies, and emerging transportation technologies. The data includes Biodiesel (B20 and above), Compressed Natural Gas (CNG), Electric, Ethanol (E85), Hydrogen, Liquefied Natural Gas (LNG), Propane (LPG), and Renewable Diesel (R20 and above) fuel type locations.

**Government Publication Date: Aug 1, 2025**

**Superfunds Consent Decrees:**

**CONSENT DECREES**

This list of Superfund consent decrees is provided by the Department of Justice, Environment & Natural Resources Division (ENRD) through a Freedom of Information Act (FOIA) applicable file. This listing includes Cases filed since 2010 limited to the following: Consent Decrees for CERCLA or Superfund Sites filed and/or as proposed within the ENRD's Case Management System (CMS); and applicable ENRD's Environmental Defense Section (EDS) CERCLA Cases with "Consent" in History Note. CMS may not reflect the latest developments in a case, nor can the agency guarantee the accuracy of the data. ENRD Disclaimer: Congress excluded three discrete categories of law enforcement and national security records from the requirements of the FOIA; response is limited to those records that are subject to the requirements of the FOIA; however, this should not be taken as an indication that excluded records do, or do not, exist.

**Government Publication Date: Jun 26, 2024**

**Air Facility System:**

**AFS**

This EPA retired Air Facility System (AFS) dataset contains emissions, compliance, and enforcement data on stationary sources of air pollution. Regulated sources cover a wide spectrum; from large industrial facilities to relatively small operations such as dry cleaners. AFS does not contain data on facilities that are solely asbestos demolition and/or renovation contractors, or landfills. ECHO Clean Air Act data from AFS are frozen and reflect data as of October 17, 2014; the EPA retired this system for Clean Air Act stationary sources and transitioned to ICIS-Air.

**Government Publication Date: Oct 17, 2014**

**Registered Pesticide Establishments:**

**SSTS**

This national list of active EPA-registered foreign and domestic pesticide and/or device-producing establishments is based on data from the Section Seven Tracking System (SSTS). The Federal Insecticide, Fungicide, and Rodenticide Act (FIFRA) Section 7 requires that each producing establishment must place its EPA establishment number on the label or immediate container of each pesticide, active ingredient or device produced. An EPA establishment number on a pesticide product label identifies the EPA registered location where the product was produced. The list of establishments is made available by the U.S. Environmental Protection Agency (EPA).

**Government Publication Date: Sep 26, 2025**

**Polychlorinated Biphenyl (PCB) Transformers:**

PCBT

Locations of Transformers Containing Polychlorinated Biphenyls (PCBs) registered with the United States Environmental Protection Agency. PCB transformer owners must register their transformer(s) with EPA. Although not required, PCB transformer owners who have removed and properly disposed of a registered PCB transformer may notify EPA to have their PCB transformer de-registered. Data made available by EPA.

**Government Publication Date: Oct 15, 2019**

**Polychlorinated Biphenyl (PCB) Notifiers:**

PCB

Facilities included in the national list of facilities that have notified the United States Environmental Protection Agency (EPA) of Polychlorinated Biphenyl (PCB) activities. Any company or person storing, transporting or disposing of PCBs or conducting PCB research and development must notify the EPA and receive an identification number.

**Government Publication Date: May 23, 2024**

**Power Plants:**

POWER PLANTS

This list of power plants is provided by the U.S. Energy Information Administration (EIA). The listing includes operable electric generating plants in the United States by energy source, originating from the EIA-860, Annual Electric Generator Report; EIA-860M, Monthly Update to the Annual Electric Generator Report; and EIA-923, Power Plant Operations Report. It includes all operable plants by energy source with a combined nameplate capacity of 1 megawatt or more that are operating, are on standby, or out of service for short- or long-term.

**Government Publication Date: Jun 5, 2025**

**Historical Business Activity Risk:**

HIST RISK

Proprietary list of sites identified as potentially having engaged in business activity that poses a higher-than-normal risk of contamination. Records originate from historical city directories, and are included in this list based on broad business categories Potentially Hazardous Chemical Users and Fuel and Automotive, including but not limited to Dry Cleaners and Fuel Stations, Garages, etc. Inclusion in this listing does not indicate that there is or ever has been contamination; rather, sites are included in this list due to their potential for having engaged in a business activity presenting an elevated risk of contamination. The list was compiled from various city directories including Polks, Millers, Mullin Kille, Interstate Directory, and State Directory Co; spanning roughly 1920s through 1960 depending on information available by city.

**Government Publication Date: Jan 1, 1960**

**State**

**Emergency Response Incidents:**

SPILLS

A list of petroleum product or hazardous material releases reported to Arkansas Department of Emergency Management (ADEM). This list is made available by Arkansas Department of Environmental Quality (ADEQ).

**Government Publication Date: Nov 26, 2025**

**Historic Spills:**

HISTORIC SPILLS

A list of petroleum product or hazardous material releases reported to Arkansas Department of Emergency Management (ADEM). This list only contains records prior to January 2008. It is made available by Arkansas Department of Environmental Quality (ADEQ).

**Government Publication Date: Dec 31, 2007**

**Dry Cleaning Facilities:**

DRYCLEANERS

A list of dry cleaning facilities in the Arkansas Department of Environmental Quality (ADEQ) Facility and Permit Summary Permit Data System made available by the ADEQ.

**Government Publication Date: Oct 15, 2025**

**Delisted Dry Cleaning Facilities:**

DELISTED DRYCLEANERS

A list of sites which once appeared on - and have since been removed from - the list of dry cleaning facilities in the Arkansas Department of Environmental Quality (ADEQ) Facility and Permit Summary Permit Data System made available by the ADEQ.

**Government Publication Date: Oct 15, 2025**

**Office of Air Quality Monitoring and Certification:**

AIR PERMITS

A list of sites with air permits made available by Arkansas Department of Environmental Quality (ADEQ).

**Government Publication Date: Oct 1, 2025**

**Per- and Polyfluoroalkyl Substances (PFAS):**

PFAS

A list of sites in Arkansas that are investigating PFA/PFOS. Made available by the Arkansas Department of Environmental Quality (ADEQ), Office of Land Resources.

**Government Publication Date: Aug 28, 2024**

**Methamphetamine Contaminated Properties:**

CDL

List of properties believed to be contaminated by the illegal manufacture of drugs, reported to Arkansas Department of Environmental Quality (ADEQ). Ten (10) days after ADEQ has determined that a property has been decontaminated, it will be removed from this list.

**Government Publication Date: Mar 26, 2024**

**Confined Animal Feeding Operation Permits:**

FEEDLOTS

The Arkansas Department of Environmental Quality maintains this list of facilities with Confined Animal Feeding Operation Permits. These facilities require a Regulation 5 permit for managing hog, poultry or dairy farms or other confined animal operations using liquid animal waste management systems.

**Government Publication Date: Apr 9, 2013**

**Asbestos Notification of Intent Database:**

ASBESTOS

This database, made available by the Arkansas Department of Environmental Quality, contains information on Regulation 21, the Arkansas Asbestos Abatement Regulation. This regulation was developed in 1990 to regulate work practices during demolitions and renovations of facilities, as well as to license asbestos supervisors and workers. The regulation was revised in 1997 to regulate work practices during demolitions, renovations, and response actions; certify contractor/supervisors, inspectors, management planners, project designers, air monitors, and workers; license asbestos training providers, contractors, and consultants; and establish a fee system.

**Government Publication Date: Aug 14, 2025**

**Tribal**

**No Tribal additional environmental record sources available for this State.**

**County**

**No County additional environmental record sources available for this State.**

# Definitions

**Database Descriptions:** This section provides a detailed explanation for each database including: source, information available, time coverage, and acronyms used. They are listed in alphabetic order.

**Detail Report:** This is the section of the report which provides the most detail for each individual record. Records are summarized by location, starting with the project property followed by records in closest proximity.

**Distance:** The distance value is the distance between plotted points, not necessarily the distance between the sites' boundaries. All values are an approximation.

**Direction:** The direction value is the compass direction of the site in respect to the project property and/or center point of the report.

**Elevation:** The elevation value is taken from the location at which the records for the site address have been plotted. All values are an approximation. Source: Google Elevation API.

**Executive Summary:** This portion of the report is divided into 3 sections:

'Report Summary'- Displays a chart indicating how many records fall on the project property and, within the report search radii.

'Site Report Summary'-Project Property'- This section lists all the records which fall on the project property. For more details, see the 'Detail Report' section.

'Site Report Summary-Surrounding Properties'- This section summarizes all records on adjacent properties, listing them in order of proximity from the project property. For more details, see the 'Detail Report' section.

**Map Key:** The map key number is assigned according to closest proximity from the project property. Map Key numbers always start at #1. The project property will always have a map key of '1' if records are available. If there is a number in brackets beside the main number, this will indicate the number of records on that specific property. If there is no number in brackets, there is only one record for that property.

The symbol and colour used indicates 'elevation': the red inverted triangle will dictate 'ERIS Sites with Lower Elevation', the yellow triangle will dictate 'ERIS Sites with Higher Elevation' and the orange square will dictate 'ERIS Sites with Same Elevation.'

**Unplottables:** These are records that could not be mapped due to various reasons, including limited geographic information. These records may or may not be in your study area, and are included as reference.



## Property Information

Order Number:	26021100081p
Date Completed:	February 11, 2026
Project Number:	L8267103
Project Property:	Phase 1 - EDCCC Gurdon EDCCC - Developed Gurdon AR
Coordinates:	
Latitude:	33.9434889
Longitude:	-93.15032007
UTM Northing:	3755900.3426 Meters
UTM Easting:	486109.0759 Meters
UTM Zone:	UTM Zone 15S
Elevation:	211.68 ft
Slope Direction:	SSW

Topographic Information.....	2
Hydrologic Information.....	4
Geologic Information.....	7
Soil Information.....	9
Wells and Additional Sources.....	18
Summary.....	19
Detail Report.....	20
Radon Information.....	24
Appendix.....	25
Liability Notice.....	27

The ERIS **Physical Setting Report - PSR** provides comprehensive information about the physical setting around a site and includes a complete overview of topography and surface topology, in addition to hydrologic, geologic and soil characteristics. The location and detailed attributes of oil and gas wells, water wells, public water systems and radon are also included for review.

The compilation of both physical characteristics of a site and additional attribute data is useful in assessing the impact of migration of contaminants and subsequent impact on soils and groundwater.

### Disclaimer

This Report does not provide a full environmental evaluation for the site or adjacent properties. Please see the terms and disclaimer at the end of the Report for greater detail.

# Topographic Information



## Current USGS Topo (2024)

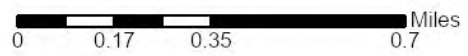

Quadrangle(s): Gurdon, AR



Source: USGS 7.5 Minute Topographic Map

# Topographic Information

The previous topographic map(s) are created by seamlessly merging and cutting current USGS topographic data. Below are shaded relief map(s), derived from USGS elevation data to show surrounding topography in further detail.

Topographic information at project property:

Elevation: 211.68 ft  
Slope Direction: SSW

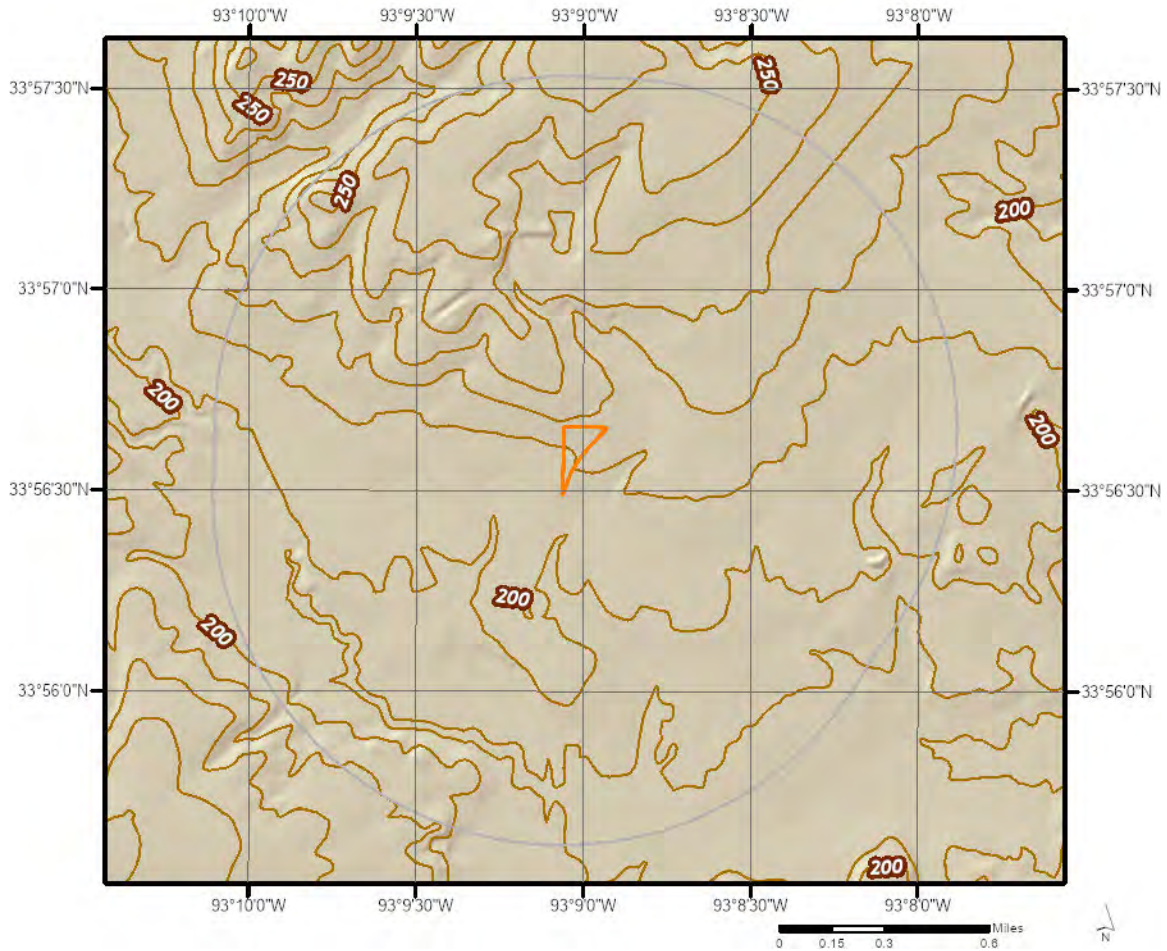





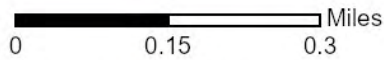

# Hydrologic Information



## Wetland



This map shows wetland existence using data from US Fish & Wildlife. Data coverage is shown to the right. Gray indicates no data available in the area.

- |   |   |
|---|---|
|  Estuarine and Marine Deepwater    |  Freshwater Pond |
|  Estuarine and Marine Wetland      |  Lake            |
|  Freshwater Emergent Wetland       |  Other           |
|  Freshwater Forested/Shrub Wetland |  Riverine        |











# Hydrologic Information



## Flood Hazard Zones

This map shows FEMA flood hazard zones based on FEMA's National Flood Hazard Layer. FIRM Panels are overlaid. An absent FIRM panel represents no data available.

-  1% Annual Chance Flood Hazard
-  Regulatory Floodway
-  Special Floodway
-  Area of Undetermined Flood Hazard

-  0.2% Annual Chance Flood Hazard
-  Future Conditions 1% Annual Chance Flood Hazard
-  Area with Reduced Risk Due to Levee
-  Area with Risk Due to Levee
-  Open Water

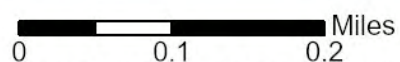

Quadrangle(s): Gurdon, AR



## Hydrologic Information

The Wetland Type map shows wetland existence overlaid on an aerial imagery. The Flood Hazard Zones map shows FEMA flood hazard zones overlaid on an aerial imagery. Relevant FIRM panels and detailed zone information is provided below. For detailed Zone descriptions please click the link: <https://floodadvocate.com/fema-zone-definitions>

---

Available FIRM Panels in area: 05019C0445E(effective:2012-02-02) 05019C0450E(effective:2012-02-02)

---

### Flood Zone A-01

Zone: A

Zone subtype:

---

### Flood Zone X-12

Zone: X

Zone subtype: AREA OF MINIMAL FLOOD HAZARD

# Geologic Information

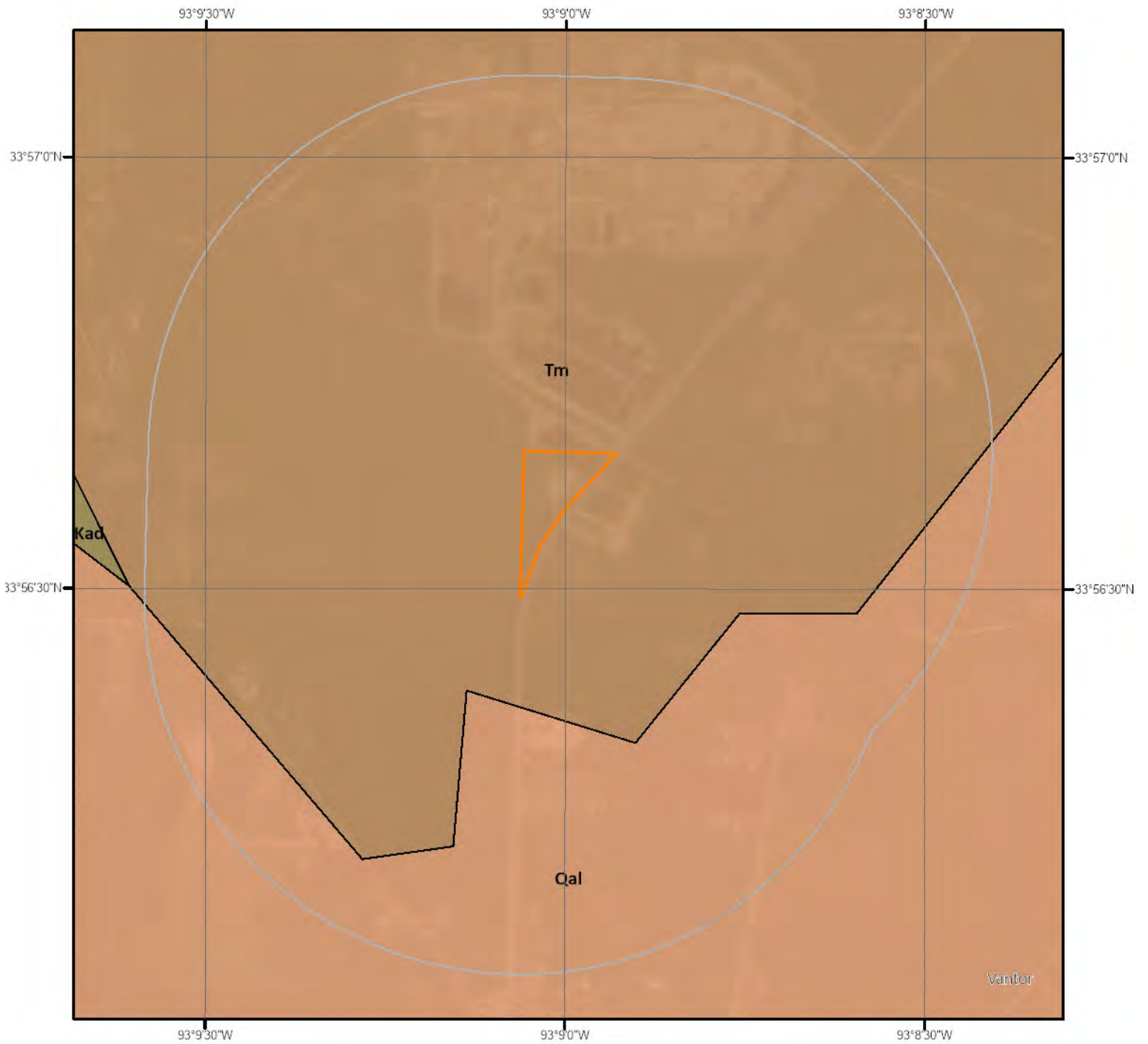

## Geologic Units

This maps shows geologic units in the area. Please refer to the report for detailed descriptions.

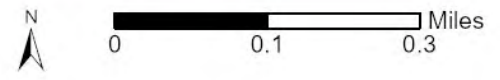

## Geologic Information

The previous page shows USGS geology information. Detailed information about each unit is provided below.

---

### Geologic Unit Qal

Unit Name:	Alluvium
Unit Age:	Holocene
Primary Rock Type:	Coarse-detrital
Secondary Rock Type:	Fine-detrital
Unit Description:	Alluvial deposits of present streams

---

### Geologic Unit Tm

Unit Name:	Midway Group
Unit Age:	Paleocene
Primary Rock Type:	Clay
Secondary Rock Type:	Marl
Unit Description:	Midway Group

# Soil Information

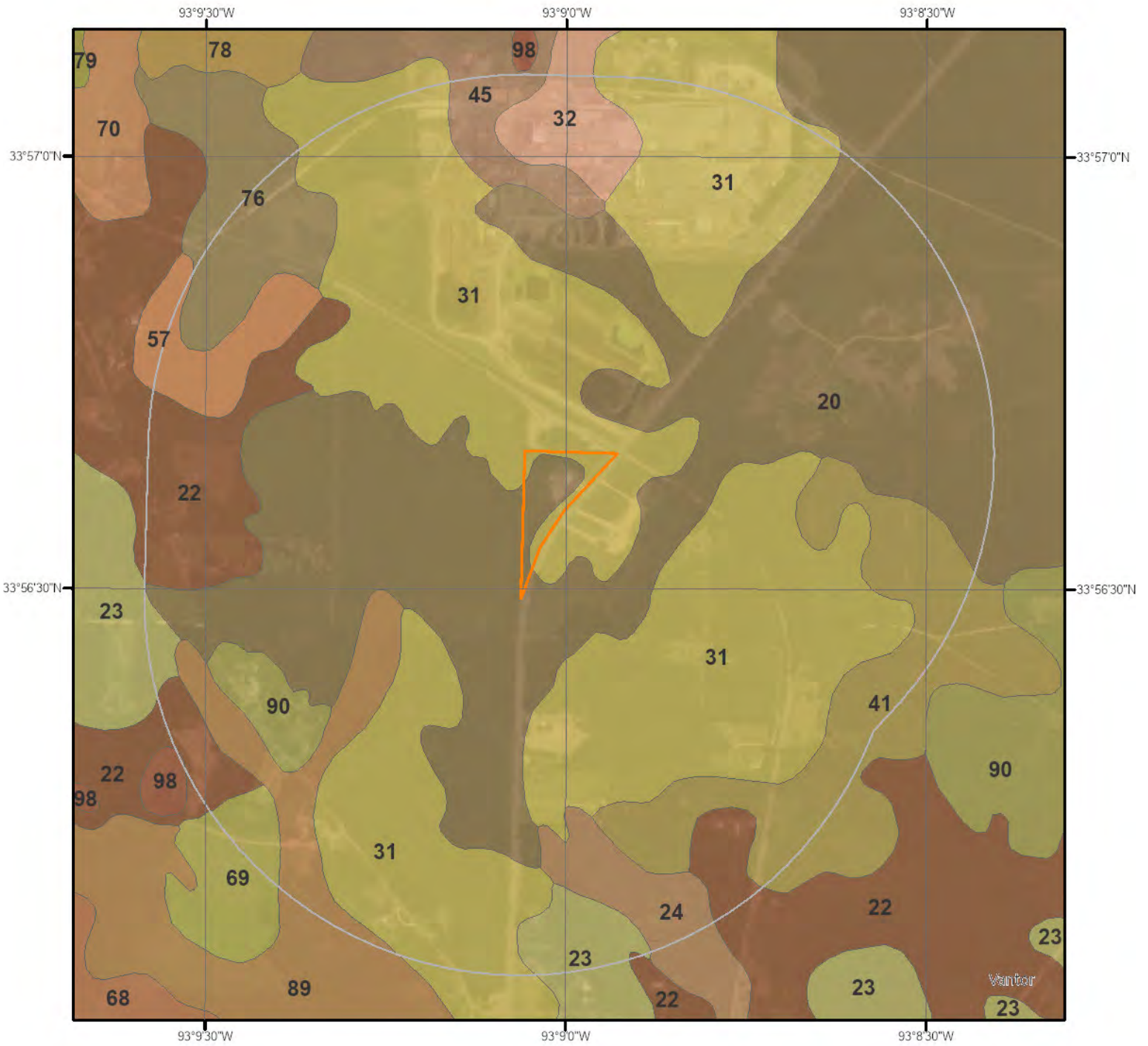

## SSURGO Soils

This maps shows SSURGO soil units around the target property. Please refer to the report for detailed soil descriptions.



## Soil Information

The previous page shows a soil map using SSURGO data from USDA Natural Resources Conservation Service. Detailed information about each unit is provided below.

### Map Unit 20 (31.73%)

Map Unit Name:	Eutaw silty clay loam, 0 to 2 percent slopes
Bedrock Depth - Min:	null
Watertable Depth - Annual Min:	31cm
Drainage Class - Dominant:	Poorly drained
Hydrologic Group - Dominant:	D - Soils in this group have high runoff potential when thoroughly wet. Water movement through the soil is restricted or very restricted.

Major components are printed below

Eutaw(95%)	
horizon A(0cm to 13cm)	Silty clay loam
horizon Btssg(13cm to 71cm)	Clay
horizon Bssg(71cm to 183cm)	Clay

Component Description:

Minor map unit components are excluded from this report.

Map Unit: 20 - Eutaw silty clay loam, 0 to 2 percent slopes

Component: Eutaw (95%)

The Eutaw component makes up 95 percent of the map unit. Slopes are 0 to 2 percent. This component is on blackland prairie flats. The parent material consists of acid clayey residuum weathered from chalk. Depth to a root restrictive layer is greater than 60 inches. The natural drainage class is poorly drained. Water movement in the most restrictive layer is low. Available water to a depth of 60 inches (or restricted depth) is high. Shrink-swell potential is very high. This soil is not flooded. It is not ponded. A seasonal zone of water saturation is at 12 inches during January, February, March, April, December. Organic matter content in the surface horizon is about 2 percent. Nonirrigated land capability classification is 3w. This soil does not meet hydric criteria.

Component: Aquerts (5%)

Generated brief soil descriptions are created for major soil components. The Aquerts soil is a minor component.

### Map Unit 22 (5.65%)

Map Unit Name:	Gurdon silt loam, 1 to 3 percent slopes
Bedrock Depth - Min:	null
Watertable Depth - Annual Min:	46cm
Drainage Class - Dominant:	Somewhat poorly drained
Hydrologic Group - Dominant:	B/D - These soils have moderately low runoff potential when drained and high runoff potential when undrained.

Major components are printed below

Gurdon(85%)	
horizon A(0cm to 10cm)	Silt loam
horizon BE(10cm to 25cm)	Silt loam
horizon Bt1(25cm to 163cm)	Silt loam
horizon Bt2(163cm to 183cm)	Silty clay loam

Component Description:

Minor map unit components are excluded from this report.

Map Unit: 22 - Gurdon silt loam, 1 to 3 percent slopes

## Soil Information

### Component: Gurdon (85%)

The Gurdon component makes up 85 percent of the map unit. Slopes are 1 to 3 percent. This component is on step flood plains. The parent material consists of silty alluvium. Depth to a root restrictive layer is greater than 60 inches. The natural drainage class is somewhat poorly drained. Water movement in the most restrictive layer is moderately high. Available water to a depth of 60 inches (or restricted depth) is high. Shrink-swell potential is low. This soil is rarely flooded. It is not ponded. A seasonal zone of water saturation is at 18 inches during January, February, March, April, November, December. Organic matter content in the surface horizon is about 2 percent. This component is in the F133BY012TX Wet Terrace ecological site. Nonirrigated land capability classification is 2e. This soil does not meet hydric criteria.

### Component: Foley (5%)

Generated brief soil descriptions are created for major soil components. The Foley soil is a minor component.

### Component: Amy (5%)

Generated brief soil descriptions are created for major soil components. The Amy soil is a minor component.

### Component: Aquents (5%)

Generated brief soil descriptions are created for major soil components. The Aquents soil is a minor component.

---

### Map Unit 23 (1.58%)

Map Unit Name:	Gurdon silt loam, occasionally flooded
Bedrock Depth - Min:	null
Watertable Depth - Annual Min:	46cm
Drainage Class - Dominant:	Somewhat poorly drained
Hydrologic Group - Dominant:	B/D - These soils have moderately low runoff potential when drained and high runoff potential when undrained.

Major components are printed below

Gurdon(85%)	
horizon A(0cm to 10cm)	Silt loam
horizon BE(10cm to 25cm)	Silt loam
horizon Bt1(25cm to 163cm)	Silt loam
horizon Bt2(163cm to 183cm)	Silty clay loam

### Component Description:

Minor map unit components are excluded from this report.

Map Unit: 23 - Gurdon silt loam, occasionally flooded

### Component: Gurdon (85%)

The Gurdon component makes up 85 percent of the map unit. Slopes are 0 to 3 percent. This component is on flood plains. The parent material consists of silty alluvium. Depth to a root restrictive layer is greater than 60 inches. The natural drainage class is somewhat poorly drained. Water movement in the most restrictive layer is moderately high. Available water to a depth of 60 inches (or restricted depth) is high. Shrink-swell potential is low. This soil is occasionally flooded. It is not ponded. A seasonal zone of water saturation is at 18 inches during January, February, March, April, November, December. Organic matter content in the surface horizon is about 2 percent. This component is in the F133BY012TX Wet Terrace ecological site. Nonirrigated land capability classification is 2w. This soil does not meet hydric criteria.

### Component: Aquents (5%)

Generated brief soil descriptions are created for major soil components. The Aquents soil is a minor component.

### Component: Amy (5%)

Generated brief soil descriptions are created for major soil components. The Amy soil is a minor component.

### Component: Foley (5%)

Generated brief soil descriptions are created for major soil components. The Foley soil is a minor component.

---

### Map Unit 24 (1.84%)

Map Unit Name:	Guyton silt loam, occasionally flooded
----------------	--

## Soil Information

Bedrock Depth - Min:	null
Watertable Depth - Annual Min:	15cm
Drainage Class - Dominant:	Poorly drained
Hydrologic Group - Dominant:	C/D - These soils have moderately high runoff potential when drained and high runoff potential when undrained.

Major components are printed below

Guyton(90%)	
horizon A(0cm to 13cm)	Silt loam
horizon Eg(13cm to 58cm)	Silt loam
horizon B/Etg(58cm to 112cm)	Loam
horizon Btg(112cm to 183cm)	Silt loam

Component Description:

Minor map unit components are excluded from this report.

Map Unit: 24 - Guyton silt loam, occasionally flooded

Component: Guyton (90%)

The Guyton component makes up 90 percent of the map unit. Slopes are 0 to 1 percent. This component is on flood plains. The parent material consists of loamy alluvium. Depth to a root restrictive layer is greater than 60 inches. The natural drainage class is poorly drained. Water movement in the most restrictive layer is moderately low. Available water to a depth of 60 inches (or restricted depth) is high. Shrink-swell potential is low. This soil is occasionally flooded. It is not ponded. A seasonal zone of water saturation is at 6 inches during January, February, March, April, May, December. Organic matter content in the surface horizon is about 2 percent. This component is in the F133BY017TX Loamy Bottomland ecological site. Nonirrigated land capability classification is 4w. This soil meets hydric criteria.

Component: Sardis (5%)

Generated brief soil descriptions are created for major soil components. The Sardis soil is a minor component.

Component: Aquents (5%)

Generated brief soil descriptions are created for major soil components. The Aquents soil is a minor component.

---

### Map Unit 31 (40.43%)

Map Unit Name:	Kipling silt loam, 0 to 2 percent slopes
Bedrock Depth - Min:	null
Watertable Depth - Annual Min:	36cm
Drainage Class - Dominant:	Somewhat poorly drained
Hydrologic Group - Dominant:	C/D - These soils have moderately high runoff potential when drained and high runoff potential when undrained.

Major components are printed below

Kipling(90%)	
horizon A(0cm to 13cm)	Silt loam
horizon Bt(13cm to 61cm)	Silty clay loam
horizon Btss(61cm to 114cm)	Clay
horizon Css(114cm to 183cm)	Clay

Component Description:

Minor map unit components are excluded from this report.

Map Unit: 31 - Kipling silt loam, 0 to 2 percent slopes

Component: Kipling (90%)

The Kipling component makes up 90 percent of the map unit. Slopes are 0 to 2 percent. This component is on blackland prairie interfluves. The parent material consists of cretaceous clayey marine deposits derived from chalk. Depth to a root restrictive layer is greater than 60 inches. The natural drainage class is somewhat poorly drained. Water movement in the most restrictive layer is low. Available water to a depth of 60 inches (or restricted depth) is very high. Shrink-swell potential is very high. This soil is not flooded. It

## Soil Information

is not ponded. A seasonal zone of water saturation is at 14 inches during January, February, March. Organic matter content in the surface horizon is about 2 percent. Nonirrigated land capability classification is 3w. This soil does not meet hydric criteria.

Component: Mayhew (5%)

Generated brief soil descriptions are created for major soil components. The Mayhew soil is a minor component.

Component: Aqualfs (5%)

Generated brief soil descriptions are created for major soil components. The Aqualfs soil is a minor component.

---

### Map Unit 32 (1.82%)

Map Unit Name:	Kipling silty clay loam, 2 to 5 percent slopes
Bedrock Depth - Min:	null
Watertable Depth - Annual Min:	36cm
Drainage Class - Dominant:	Somewhat poorly drained
Hydrologic Group - Dominant:	C/D - These soils have moderately high runoff potential when drained and high runoff potential when undrained.

Major components are printed below

Kipling(95%)	
horizon A(0cm to 13cm)	Silty clay loam
horizon Bt(13cm to 61cm)	Silty clay loam
horizon Btss(61cm to 114cm)	Clay
horizon Css(114cm to 183cm)	Clay

Component Description:

Minor map unit components are excluded from this report.

Map Unit: 32 - Kipling silty clay loam, 2 to 5 percent slopes

Component: Kipling (95%)

The Kipling component makes up 95 percent of the map unit. Slopes are 2 to 5 percent. This component is on blackland prairie interfluves. The parent material consists of clayey marine deposits derived from chalk. Depth to a root restrictive layer is greater than 60 inches. The natural drainage class is somewhat poorly drained. Water movement in the most restrictive layer is low. Available water to a depth of 60 inches (or restricted depth) is very high. Shrink-swell potential is very high. This soil is not flooded. It is not ponded. A seasonal zone of water saturation is at 14 inches during January, February, March. Organic matter content in the surface horizon is about 2 percent. Nonirrigated land capability classification is 3e. This soil does not meet hydric criteria.

Component: Aqualfs (5%)

Generated brief soil descriptions are created for major soil components. The Aqualfs soil is a minor component.

---

### Map Unit 41 (6.19%)

Map Unit Name:	Mayhew silty clay loam, 0 to 2 percent slopes
Bedrock Depth - Min:	160cm
Watertable Depth - Annual Min:	15cm
Drainage Class - Dominant:	Poorly drained
Hydrologic Group - Dominant:	D - Soils in this group have high runoff potential when thoroughly wet. Water movement through the soil is restricted or very restricted.

Major components are printed below

Mayhew(90%)	
horizon A(0cm to 8cm)	Silty clay loam
horizon Btg(8cm to 127cm)	Silty clay
horizon BCg(127cm to 160cm)	Silty clay
horizon Cr(160cm to 183cm)	Weathered bedrock

Component Description:

## Soil Information

Minor map unit components are excluded from this report.

Map Unit: 41 - Mayhew silty clay loam, 0 to 2 percent slopes

Component: Mayhew (90%)

The Mayhew component makes up 90 percent of the map unit. Slopes are 0 to 2 percent. This component is on Blackland Prairie flats. The parent material consists of acid clayey marine deposits derived from clayey shale. Depth to a root restrictive layer, bedrock, paralithic, is 40 to 80 inches. The natural drainage class is poorly drained. Water movement in the most restrictive layer is low. Available water to a depth of 60 inches (or restricted depth) is high. Shrink-swell potential is high. This soil is not flooded. It is not ponded. A seasonal zone of water saturation is at 6 inches during January, February, March. Organic matter content in the surface horizon is about 2 percent. Nonirrigated land capability classification is 3w. This soil meets hydric criteria.

Component: Aquents (5%)

Generated brief soil descriptions are created for major soil components. The Aquents soil is a minor component.

Component: Kipling (5%)

Generated brief soil descriptions are created for major soil components. The Kipling soil is a minor component.

---

### Map Unit 45 (1.49%)

Map Unit Name:	Oktibbeha fine sandy loam, 3 to 8 percent slopes, eroded
Bedrock Depth - Min:	124cm
Watertable Depth - Annual Min:	null
Drainage Class - Dominant:	Moderately well drained
Hydrologic Group - Dominant:	D - Soils in this group have high runoff potential when thoroughly wet. Water movement through the soil is restricted or very restricted.

Major components are printed below

Oktibbeha(100%)	
horizon Ap(0cm to 8cm)	Fine sandy loam
horizon Bt(8cm to 109cm)	Clay
horizon C(109cm to 124cm)	Clay
horizon Cr(124cm to 152cm)	Weathered bedrock

Component Description:

Minor map unit components are excluded from this report.

Map Unit: 45 - Oktibbeha fine sandy loam, 3 to 8 percent slopes, eroded

Component: Oktibbeha (100%)

The Oktibbeha component makes up 100 percent of the map unit. Slopes are 3 to 8 percent. This component is on Blackland Prairie interfluves. The parent material consists of acid clayey marine deposits derived from chalk. Depth to a root restrictive layer, bedrock, paralithic, is 20 to 50 inches. The natural drainage class is moderately well drained. Water movement in the most restrictive layer is very low. Available water to a depth of 60 inches (or restricted depth) is moderate. Shrink-swell potential is high. This soil is not flooded. It is not ponded. There is no zone of water saturation within a depth of 72 inches. Organic matter content in the surface horizon is about 2 percent. Nonirrigated land capability classification is 4e. This soil does not meet hydric criteria.

---

### Map Unit 57 (1.72%)

Map Unit Name:	Sacul fine sandy loam, 3 to 8 percent slopes
Bedrock Depth - Min:	null
Watertable Depth - Annual Min:	92cm
Drainage Class - Dominant:	Moderately well drained
Hydrologic Group - Dominant:	D - Soils in this group have high runoff potential when thoroughly wet. Water movement through the soil is restricted or very restricted.

Major components are printed below

Sacul(100%)

## Soil Information

horizon A(0cm to 8cm)	Fine sandy loam
horizon E(8cm to 20cm)	Fine sandy loam
horizon Bt(20cm to 94cm)	Clay
horizon Btg1(94cm to 107cm)	Clay
horizon Btg2(107cm to 135cm)	Clay
horizon BCg(135cm to 203cm)	Clay loam

### Component Description:

Minor map unit components are excluded from this report.

Map Unit: 57 - Sacul fine sandy loam, 3 to 8 percent slopes

### Component: Sacul (100%)

The Sacul component makes up 100 percent of the map unit. Slopes are 3 to 8 percent. This component is on coastal plain interfluves, coastal plains. The parent material consists of loamy and clayey marine deposits. Depth to a root restrictive layer is greater than 60 inches. The natural drainage class is moderately well drained. Water movement in the most restrictive layer is moderately low. Available water to a depth of 60 inches (or restricted depth) is high. Shrink-swell potential is moderate. This soil is not flooded. It is not ponded. A seasonal zone of water saturation is at 36 inches during January, February, March, April, December. Organic matter content in the surface horizon is about 2 percent. This component is in the F133BY003TX Loamy Over Clayey Upland ecological site. Nonirrigated land capability classification is 4e. This soil does not meet hydric criteria. There are no saline horizons within 30 inches of the soil surface.

---

### Map Unit 69 (0.64%)

Map Unit Name:	Savannah fine sandy loam, 1 to 3 percent slopes
Bedrock Depth - Min:	null
Watertable Depth - Annual Min:	61cm
Drainage Class - Dominant:	Moderately well drained
Hydrologic Group - Dominant:	C - Soils in this group have moderately high runoff potential when thoroughly wet. Water transmission through the soil is somewhat restricted.

Major components are printed below

#### Savannah(95%)

horizon Ap(0cm to 23cm)	Fine sandy loam
horizon Bt(23cm to 61cm)	Loam
horizon Btx(61cm to 150cm)	Loam
horizon BC(150cm to 183cm)	Sandy loam

### Component Description:

Minor map unit components are excluded from this report.

Map Unit: 69 - Savannah fine sandy loam, 1 to 3 percent slopes

### Component: Savannah (95%)

The Savannah component makes up 95 percent of the map unit. Slopes are 1 to 3 percent. This component is on upland interfluves, coastal plains. The parent material consists of loamy marine deposits. Depth to a root restrictive layer, fragipan, is 16 to 32 inches. The natural drainage class is moderately well drained. Water movement in the most restrictive layer is moderately high. Available water to a depth of 60 inches (or restricted depth) is moderate. Shrink-swell potential is low. This soil is not flooded. It is not ponded. A seasonal zone of water saturation is at 24 inches during January, February, March, April, December. Organic matter content in the surface horizon is about 2 percent. This component is in the F133BY005TX Loamy Upland ecological site. Nonirrigated land capability classification is 2e. This soil does not meet hydric criteria.

### Component: Amy (5%)

Generated brief soil descriptions are created for major soil components. The Amy soil is a minor component.

---

### Map Unit 76 (2.48%)

Map Unit Name:	Smithdale fine sandy loam, 3 to 8 percent slopes
----------------	--

## Soil Information

Bedrock Depth - Min:	null
Watertable Depth - Annual Min:	null
Drainage Class - Dominant:	Well drained
Hydrologic Group - Dominant:	B - Soils in this group have moderately low runoff potential when thoroughly wet. Water transmission through the soil is unimpeded.

Major components are printed below

Smithdale(100%)	
horizon Ap(0cm to 15cm)	Fine sandy loam
horizon Bt1(15cm to 114cm)	Sandy clay loam
horizon Bt2(114cm to 216cm)	Sandy loam

Component Description:

Minor map unit components are excluded from this report.

Map Unit: 76 - Smithdale fine sandy loam, 3 to 8 percent slopes

Component: Smithdale (100%)

The Smithdale component makes up 100 percent of the map unit. Slopes are 3 to 8 percent. This component is on upland interfluvies, coastal plains. The parent material consists of loamy marine deposits. Depth to a root restrictive layer is greater than 60 inches. The natural drainage class is well drained. Water movement in the most restrictive layer is moderately high. Available water to a depth of 60 inches (or restricted depth) is high. Shrink-swell potential is low. This soil is not flooded. It is not ponded. There is no zone of water saturation within a depth of 72 inches. Organic matter content in the surface horizon is about 1 percent. This component is in the F133BY005TX Loamy Upland ecological site. Nonirrigated land capability classification is 3e. This soil does not meet hydric criteria. There are no saline horizons within 30 inches of the soil surface.

---

### Map Unit 89 (3.12%)

Map Unit Name:	Urbo silty clay loam, occasionally flooded
Bedrock Depth - Min:	null
Watertable Depth - Annual Min:	46cm
Drainage Class - Dominant:	Somewhat poorly drained
Hydrologic Group - Dominant:	D - Soils in this group have high runoff potential when thoroughly wet. Water movement through the soil is restricted or very restricted.

Major components are printed below

Urbo(85%)	
horizon Ap(0cm to 10cm)	Silty clay loam
horizon Bg1(10cm to 114cm)	Clay loam
horizon Bg2(114cm to 183cm)	Clay

Component Description:

Minor map unit components are excluded from this report.

Map Unit: 89 - Urbo silty clay loam, occasionally flooded

Component: Urbo (85%)

The Urbo component makes up 85 percent of the map unit. Slopes are 0 to 1 percent. This component is on Blackland Prairie flood plains. The parent material consists of clayey alluvium. Depth to a root restrictive layer is greater than 60 inches. The natural drainage class is somewhat poorly drained. Water movement in the most restrictive layer is low. Available water to a depth of 60 inches (or restricted depth) is high. Shrink-swell potential is moderate. This soil is occasionally flooded. It is not ponded. A seasonal zone of water saturation is at 18 inches during January, February, March. Organic matter content in the surface horizon is about 2 percent. Nonirrigated land capability classification is 2w. This soil does not meet hydric criteria.

Component: Aquents (5%)

Generated brief soil descriptions are created for major soil components. The Aquents soil is a minor component.

Component: Tuscumbia (5%)

Generated brief soil descriptions are created for major soil components. The Tuscumbia soil is a minor component.

## Soil Information

Component: Una (5%)

Generated brief soil descriptions are created for major soil components. The Una soil is a minor component.

---

### Map Unit 90 (1.31%)

Map Unit Name: Wilcox silt loam, 1 to 3 percent slopes  
Bedrock Depth - Min: 157cm  
Watertable Depth - Annual Min: 69cm  
Drainage Class - Dominant: Somewhat poorly drained  
Hydrologic Group - Dominant: D - Soils in this group have high runoff potential when thoroughly wet. Water movement through the soil is restricted or very restricted.

Major components are printed below

Wilcox(90%)	
horizon A(0cm to 10cm)	Silt loam
horizon Btg(10cm to 132cm)	Clay
horizon Cg(132cm to 157cm)	Silty clay
horizon Cr(157cm to 183cm)	Weathered bedrock

Component Description:

Minor map unit components are excluded from this report.

Map Unit: 90 - Wilcox silt loam, 1 to 3 percent slopes

Component: Wilcox (90%)

The Wilcox component makes up 90 percent of the map unit. Slopes are 1 to 3 percent. This component is on coastal plain interfluvial. The parent material consists of residuum weathered from clayey shale. Depth to a root restrictive layer, bedrock, densic, is 40 to 72 inches. The natural drainage class is somewhat poorly drained. Water movement in the most restrictive layer is low. Available water to a depth of 60 inches (or restricted depth) is high. Shrink-swell potential is high. This soil is not flooded. It is not ponded. A seasonal zone of water saturation is at 27 inches during January, February, March, April. Organic matter content in the surface horizon is about 1 percent. Nonirrigated land capability classification is 3e. This soil does not meet hydric criteria.

Component: Aqualfs (5%)

Generated brief soil descriptions are created for major soil components. The Aqualfs soil is a minor component.

Component: Mayhew (5%)

Generated brief soil descriptions are created for major soil components. The Mayhew soil is a minor component.

---

### Map Unit 98 (0.01%)

Map Unit Name: Water

No more attributes available for this map unit

Component Description:

Minor map unit components are excluded from this report.

Map Unit: 98 - Water

Component: Water (100%)

Generated brief soil descriptions are created for major soil components. The Water is a miscellaneous area.

---

# Wells and Additional Sources

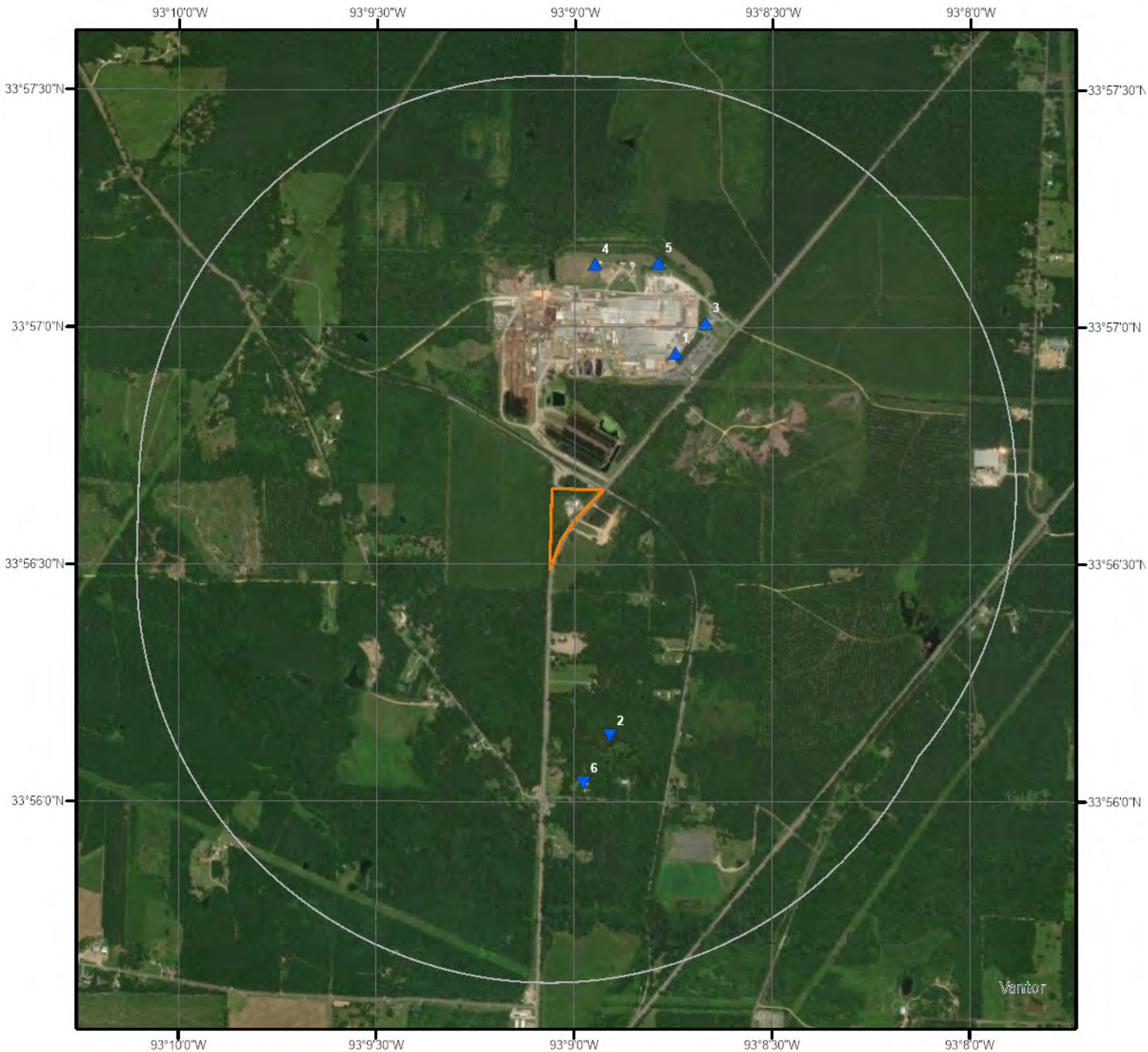

## Wells & Additional Sources

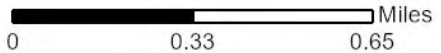

- |                                |                                    |
|--------------------------------|------------------------------------|
| ▲ Sites with Higher Elevation  | ▲ OGW Sites with Higher Elevation  |
| ■ Sites with Same Elevation    | ■ OGW Sites with Same Elevation    |
| ▼ Sites with Lower Elevation   | ▼ OGW Sites with Lower Elevation   |
| ○ Sites with Unknown Elevation | ● OGW Sites with Unknown Elevation |



# Wells and Additional Sources Summary

## Federal Sources

### Public Water Systems Violations and Enforcement Data

Map Key	ID	Distance (ft)	Direction
No records found			

### Safe Drinking Water Information System (SDWIS)

Map Key	PWS ID	Distance (ft)	Direction
3	ARN000035	2506.64	NE

### USGS National Water Information System

Map Key	Loc Identifier	Distance (ft)	Direction
1	USGS-335656093084001	1982.83	NE
2	AR008-335608093085401	2251.74	S
5	USGS-335707093084201	2988.08	NNE
6	USGS-335602093085801	2756.43	S

## State Sources

### Oil and Gas Wells

Map Key	ID	Distance (ft)	Direction
No records found			

### Public Water System List

Map Key	ID	Distance (ft)	Direction
No records found			

### Well Construction Reports

Map Key	Well ID	Distance (ft)	Direction
4	930857335708	2884.64	N

# Wells and Additional Sources Detail Report

## Safe Drinking Water Information System (SDWIS)

Map Key	Direction	Distance (mi)	Distance (ft)	Elevation (ft)	DB
3	NE	0.47	2,506.64	232.48	SDWIS

PWS ID: ARN000035  
PWS Type Code: NTNCWS  
PSW Type: Non-Transient non-community system  
Primary Source Code: GW  
Primary Source: Ground water  
Pws Activity Code: I  
Activity: Inactive  
PWS Deactivation Dt: 03/01/1999  
Phone No: 870-353-4474  
Phone Ext No:  
Admin Name: #1 I P LANE  
Alt Phone No:  
Email Addr:  
Fax No:  
Cds ID:  
Population Served Count: 560  
Epa Region Desc: Region 6  
Epa Region: 06  
First Reported Date: 12/20/1988  
Gw or Sw: Groundwater  
Is Grant Eligible Ind: No  
Outstanding Performer:  
Is School or Daycare Ind: No  
Is Wholesaler Ind: No  
Lt2 Schedule Cat:  
Last Reported Date: 11/27/2002  
Org Name:  
Outstanding Perform  
Begin Date:  
Owner Type: Private  
Pop Cat 11: 501-1,000  
Pop Cat 2: <10,000  
Pop Cat 3: <=3300  
Pop Cat 4: <10K  
Pop Cat 5: 501-3,300  
Primacy Agency: Arkansas  
Primacy Agency Code: AR  
Season Begin Date: 01-01  
Season End Date: 12-31  
Service Connections  
Count: 20  
Submission Yr Qtr: 2025Q2

# Wells and Additional Sources Detail Report

Primacy Type: State  
 Dbpr Schedule Category:  
 Submission Status: Reported and accepted  
 Reduced Monitoring Begin:  
 Reduced Monitoring End Date:  
 Reduced Rtrc Monitoring:  
 Seasonal Startup System:  
 Source Protection Begin Date:  
 City Served:  
 County Served: Clark

## USGS National Water Information System

Map Key	Direction	Distance (mi)	Distance (ft)	Elevation (ft)	DB
1	NE	0.38	1,982.83	229.98	FED USGS

Loc Identifier:	USGS-335656093084001	Well Depth:	241.0
Date Drilled:		Well Depth Unit:	ft
Latitude:	33.9491027777778	Well Hole Depth:	
Longitude:	-93.1457638888889	Well Hole Dpth Unt:	
Loc Horz Coord Std:	NAD83	Loc Country Name:	United States of America
Loc Latitude Stnd:	33.9491027777778	Loc HUC Code:	080401030807
Loc Longitude Stnd:	-93.1457638888889	Loc Aquifer Code:	211NCTC
Loc Tribl Land Ind:		Loc Aquifer Conte:	
Loc Tribal Land:		Loc Aquifer Desc:	
Location Welltype:		Alt Loc Identif A:	
Alt Loc Identifier:		Alt Loc Identif B:	
Alt Loc Identif 1:		Alt Loc Identif C:	
Alt Loc Identifi 2:			
Site Type:	Well		
Formation Type:			
Reporting Agency:	U.S. Geological Survey		
Station Name:	09S20W16DDC1		

Map Key	Direction	Distance (mi)	Distance (ft)	Elevation (ft)	DB
2	S	0.43	2,251.74	193.76	FED USGS

Loc Identifier:	AR008-335608093085401	Well Depth:	360.0
Date Drilled:		Well Depth Unit:	ft
Latitude:	33.9356581614667	Well Hole Depth:	
Longitude:	-93.1485038087985	Well Hole Dpth Unt:	
Loc Horz Coord Std:	NAD83	Loc Country Name:	United States of America
Loc Latitude Stnd:	33.9356581614667	Loc HUC Code:	080401030807
Loc Longitude Stnd:	-93.1485038087985	Loc Aquifer Code:	
Loc Tribl Land Ind:		Loc Aquifer Conte:	

## Wells and Additional Sources Detail Report

Loc Tribal Land:	Loc Aquifer Desc:
Location Welltype:	Alt Loc Identif A:
Alt Loc Identifier:	Alt Loc Identif B:
Alt Loc Identif 1:	Alt Loc Identif C:
Alt Loc Identifi 2:	
Site Type: Well	
Formation Type:	
Reporting Agency: U.S. Geological Survey	
Station Name: 02S20W21DC1	

Map Key	Direction	Distance (mi)	Distance (ft)	Elevation (ft)	DB
5	NNE	0.57	2,988.08	239.61	FED USGS

Loc Identifier: USGS-335707093084201	Well Depth: 228.0
Date Drilled:	Well Depth Unit: ft
Latitude: 33.9522638888889	Well Hole Depth:
Longitude: -93.1464916666667	Well Hole Dpth Unt:
Loc Horz Coord Std: NAD83	Loc Country Name: United States of America
Loc Latitude Stnd: 33.9522638888889	Loc HUC Code: 080401030807
Loc Longitude Stnd: -93.1464916666667	Loc Aquifer Code: 211NCTC
Loc Tribl Land Ind:	Loc Aquifer Conte:
Loc Tribal Land:	Loc Aquifer Desc:
Location Welltype:	Alt Loc Identif A:
Alt Loc Identifier:	Alt Loc Identif B:
Alt Loc Identif 1:	Alt Loc Identif C:
Alt Loc Identifi 2:	
Site Type: Well	
Formation Type:	
Reporting Agency: U.S. Geological Survey	
Station Name: 09S20W16DBD1	

Map Key	Direction	Distance (mi)	Distance (ft)	Elevation (ft)	DB
6	S	0.52	2,756.43	200.06	FED USGS

Loc Identifier: USGS-335602093085801	Well Depth: 220.0
Date Drilled:	Well Depth Unit: ft
Latitude: 33.9339915683756	Well Hole Depth:
Longitude: -93.1496148931332	Well Hole Dpth Unt:
Loc Horz Coord Std: NAD83	Loc Country Name: United States of America
Loc Latitude Stnd: 33.9339915683756	Loc HUC Code: 080401030807
Loc Longitude Stnd: -93.1496148931332	Loc Aquifer Code: 211NCTC
Loc Tribl Land Ind:	Loc Aquifer Conte:
Loc Tribal Land:	Loc Aquifer Desc:
Location Welltype:	Alt Loc Identif A:
Alt Loc Identifier:	Alt Loc Identif B:
Alt Loc Identif 1:	Alt Loc Identif C:

## Wells and Additional Sources Detail Report

Alt Loc Identifi 2:

Site Type: Well

Formation Type:

Reporting Agency: U.S. Geological Survey

Station Name: 09S20W21DCC1

### Well Construction Reports

Map Key	Direction	Distance (mi)	Distance (ft)	Elevation (ft)	DB
4	N	0.55	2,884.64	240.74	WATER WELLS

Well ID: 930857335708

Date Completed: 2005-10-28 00:00:00

Status: New Well

Pump Installer No: 4589

Date Well Completd: 10/28/2005

Pump Installr Name: JEFFREY PEARMAN

Use Type:

County: ( 19 )

Well Depth: 245

Fraction: ¼ of ¼

Yield: 240

Section: 09S

Contractor No: 1290

Township: 16

Contractor Name: LAYNE CHRISTENSEN  
COMPANY

Range: 20W

Driller No: 2239

Latitude: 33-57-08

Driller Name: JIMMY CROUCH

Longitude: 93-08-57

Report URL: [https://wise.er.usgs.gov/driller\\_db/view.php?well\\_id=930857335708&dated=2005-10-28 00:00:00](https://wise.er.usgs.gov/driller_db/view.php?well_id=930857335708&dated=2005-10-28 00:00:00)

Remarks: MARK C. BENNETT 93-9045

## Radon Information

This section lists any relevant radon information found for the target property.

Federal EPA Radon Zone for CLARK County: 3

*Zone 1: Counties with predicted average indoor radon screening levels greater than 4 pCi/L*

*Zone 2: Counties with predicted average indoor radon screening levels from 2 to 4 pCi/L*

*Zone 3: Counties with predicted average indoor radon screening levels less than 2 pCi/L*

---

### Federal Area Radon Information for CLARK County

No Measures/Homes:	11
Geometric Mean:	0.3
Arithmetic Mean:	0.5
Median:	0.4
Standard Deviation:	0.5
Maximum:	1.8
% >4 pCi/L:	0
% >20 pCi/L:	0
Notes on Data Table:	TABLE 1. Screening indoor radon data from the EPA/State Residential Radon Survey of Arkansas conducted during 1990-91. Data represent 2-7 day charcoal canister measurements from the lowest level of each home tested.

## **Federal Sources**

### **FEMA National Flood Hazard Layer**

**FEMA FLOOD**

The National Flood Hazard Layer (NFHL) data incorporates Flood Insurance Rate Map (FIRM) databases published by the Federal Emergency Management Agency (FEMA), and any Letters Of Map Revision (LOMRs) that have been issued against those databases since their publication date. The FIRM Database is the digital, geospatial version of the flood hazard information shown on the published paper FIRMs. The FIRM Database depicts flood risk information and supporting data used to develop the risk data. The FIRM Database is derived from Flood Insurance Studies (FISs), previously published FIRMs, flood hazard analyses performed in support of the FISs and FIRMs, and new mapping data, where available.

### **Indoor Radon Data**

**INDOOR RADON**

Indoor radon measurements tracked by the Environmental Protection Agency(EPA) and the State Residential Radon Survey.

### **Public Water Systems Violations and Enforcement Data**

**PWSV**

This list of drinking water violations and enforcement actions is sourced from the U.S Environmental Protection Agency's (EPA) Enforcement and Compliance History Online (ECHO) system that incorporates Public Water Systems data from EPA's Safe Drinking Water Information System (SDWIS) database, as part of the national download of Safe Drinking Water Act (SDWA) data. SDWIS contains information on public water systems from the Public Water System Supervision (PWSS) Program, including monitoring, enforcement, and violation data related to requirements established by the SWDA. Address information provided in SWDIS may correspond either with the physical location of the water system, or with a contact address.

### **Radon Zone Level**

**RADON ZONE**

Areas showing the level of Radon Zones (level 1, 2 or 3) by county. This data is maintained by the Environmental Protection Agency (EPA).

### **Safe Drinking Water Information System (SDWIS)**

**SDWIS**

This national download of Safe Drinking Water Act (SDWA) data is sourced from the U.S Environmental Protection Agency's (EPA) Enforcement and Compliance History Online (ECHO) system that incorporates Public Water Systems data from EPA's Safe Drinking Water Information System (SDWIS) database. SDWIS contains information on public water systems from the Public Water System Supervision (PWSS) Program related to requirements established by the Safe Drinking Water Act (SDWA). Address information provided in SWDIS may correspond either with the physical location of the water system, or with a contact address.

### **Soil Survey Geographic database**

**SSURGO**

The Soil Survey Geographic database (SSURGO) contains information about soil as collected by the National Cooperative Soil Survey at the Natural Resources Conservation Service (NRCS). Soil maps outline areas called map units. The map units are linked to soil properties in a database. Each map unit may contain one to three major components and some minor components.

### **U.S. Fish & Wildlife Service Wetland Data**

**US WETLAND**

The U.S. Fish & Wildlife Service Wetland layer represents the approximate location and type of wetlands and deepwater habitats in the United States.

### **USGS Current Topo**

**US TOPO**

US Topo topographic maps are produced by the National Geospatial Program of the U.S. Geological Survey (USGS). The project was launched in late 2009, and the term "US Topo" refers specifically to quadrangle topographic maps published in 2009 and later.

### **USGS Geology**

**US GEOLOGY**

Seamless maps depicting geological information provided by the United States Geological Survey (USGS).

### **USGS National Water Information System**

**FED USGS**

The U.S. Geological Survey's (USGS) National Water Information System (NWIS) is the nation's principal repository of water resources data. The data includes comprehensive information of well-construction details, time-series data for gage height, streamflow, groundwater level, and precipitation and water use data. This NWIS database information is obtained through the Water Quality Data Portal (WQP). The WQP

## Appendix

is a cooperative service sponsored by the USGS, the Environmental Protection Agency (EPA), and the National Water Quality Monitoring Council (NWQMC). WQX3.0 is the newest version of the data standard that is delivered from the WQP, and this updated version holds new profiles containing USGS data added since March 11, 2024 sourced from their beta version website.

### **State Sources**

#### **Oil and Gas Wells**

**OGW**

This dataset represents the location and description of oil and gas wells within the State of Arkansas. All information contained within this file was extracted from the Arkansas Oil and Gas Commissions online database. The information is updated as they receive the data from the Arkansas Oil and Gas Commission.

#### **Public Water System List**

**PWS**

A list of Public Water Systems reported to Arkansas Department of Health (ADH). Information for each water system includes: Public Water System ID number, Contact Name, Mailing Address, Phone Number, Source Type(s), Email Address (when available), Web Site Address (when available). It also provides a list of sources for this system and the status of its source water protection documents. This list is made available by Arkansas Department of Environmental Quality (ADEQ). For security reasons, the ADH cannot disclose geographic information of water systems.

#### **Well Construction Reports**

**WATER WELLS**

This database contains a list of water well records from Construction Reports database, maintained by Water Well Construction Commission, State of Arkansas.

## Liability Notice

**Reliance on information in Report:** The Physical Setting Report (PSR) DOES NOT replace a full Phase I Environmental Site Assessment but is solely intended to be used as a review of environmental databases and physical characteristics for the site or adjacent properties.

**License for use of information in Report:** No page of this report can be used without this cover page, this notice and the project property identifier. The information in Report(s) may not be modified or re-sold.

**Your Liability for misuse:** Using this Service and/or its reports in a manner contrary to this Notice or your agreement will be in breach of copyright and contract and ERIS may obtain damages for such mis-use, including damages caused to third parties, and gives ERIS the right to terminate your account, rescind your license to any previous reports and to bar you from future use of the Service.

**No warranty of Accuracy or Liability for ERIS:** The information contained in this report has been produced by ERIS Information Inc. ("ERIS") using various sources of information, including information provided by Federal and State government departments. The report applies only to the address and up to the date specified on the cover of this report, and any alterations or deviation from this description will require a new report. This report and the data contained herein does not purport to be and does not constitute a guarantee of the accuracy of the information contained herein and does not constitute a legal opinion nor medical advice. Although ERIS has endeavored to present you with information that is accurate, ERIS Information Inc. disclaims, any and all liability for any errors, omissions, or inaccuracies in such information and data, whether attributable to inadvertence, negligence or otherwise, and for any consequences arising therefrom. Liability on the part of ERIS is limited to the monetary value paid for this report.

**Trademark and Copyright:** You may not use the ERIS trademarks or attribute any work to ERIS other than as outlined above. This Service and Report(s) are protected by copyright owned by ERIS Information Inc. Copyright in data used in the Service or Report(s) (the "Data") is owned by ERIS or its licensors. The Service, Report(s) and Data may not be copied or reproduced in whole or in any substantial part without prior written consent of ERIS.

Page Intentionally Blank

# **APPENDIX C**

## **Questionnaires**



A Terracon Company

# Phase I Environmental Site Assessment Property Owner Questionnaire

**Description of Site or Address:** 1595 N. Elm ST Gurdon, AR

---



---



---

**Note:** IF OCCUPANT IS DIFFERENT THAN OWNER, THEN BOTH THE MAJOR OCCUPANTS AND THE OWNER MUST COMPLETE SEPARATE QUESTIONNAIRES. PLEASE RESPOND IN GOOD FAITH TO THE EXTENT OF YOUR ACTUAL KNOWLEDGE.

QUESTION		OWNER/OCCUPANT RESPONSE			COMMENTS
		Yes	No	Unknown	
1.	<u>Current Use</u> – Is the property or any adjoining property used for an industrial use? If yes, please explain:	<input type="checkbox"/>	<input checked="" type="checkbox"/>	<input type="checkbox"/>	
2.	<u>Past Use</u> – To the best of your knowledge, has the property or any adjoining property been used for an industrial use in the past? If yes, please explain:	<input type="checkbox"/>	<input checked="" type="checkbox"/>	<input type="checkbox"/>	
3.	<u>Current Use</u> – Is the property or any adjoining property used as a gasoline station, motor repair facility, commercial printing facility, dry cleaners, photo developing laboratory, junkyard or landfill, or as a waste treatment, storage, and disposal, processing or recycling facility? If yes, please explain:	<input type="checkbox"/>	<input checked="" type="checkbox"/>	<input type="checkbox"/>	
4.	<u>Past Use</u> – To the best of your knowledge, has the property or any adjoining property been used as a gasoline station, motor repair facility, commercial printing facility dry cleaners, photo developing laboratory, junkyard or landfill, or as a waste treatment, storage, disposal, processing or recycling facility? If yes, please explain:	<input type="checkbox"/>	<input checked="" type="checkbox"/>	<input type="checkbox"/>	
5.	Are there currently, or to be best of your knowledge have there been previously, any damaged or discarded automotive or industrial batteries, or pesticides, paints or other chemicals in individual containers of greater than 5 gallons in volume of 50 gallons in the aggregate, stored on or used at the property or at the facility?	<input type="checkbox"/>	<input checked="" type="checkbox"/>	<input type="checkbox"/>	
<b>If answer to Question #5 is yes, complete the following:</b>					
<b>Item</b>		<b>Storage Location</b>			<b>Evidence of Leakage? Yes or No</b>

QUESTION	OWNER/OCCUPANT RESPONSE			COMMENTS	
	Yes	No	Unknown		
6.	Are there currently, or to the best of your knowledge have there been previously, any industrial drums (typically 55 gallons) or sacks of chemicals located on the property or at the facility?	<input type="checkbox"/>	<input checked="" type="checkbox"/>	<input type="checkbox"/>	
<b>If answer to Question #6 is yes, complete the following:</b>					
	<b>Item</b>	<b>Storage Location</b>		<b>Evidence of Leakage? Yes or No</b>	
7.	Has fill dirt been brought onto the property that originated from a contaminated site or that is of an unknown origin? If yes, please explain:	<input type="checkbox"/>	<input checked="" type="checkbox"/>	<input type="checkbox"/>	
8.	Are there currently, or to the best of your knowledge have there been previously, any pits, ponds or lagoons located on the property in connection with waste treatment or waste disposal? If yes, please explain:	<input type="checkbox"/>	<input checked="" type="checkbox"/>	<input type="checkbox"/>	
9.	Is there currently, or to the best of your knowledge, has there been previously, any stained soil on the property? If yes, please explain:	<input type="checkbox"/>	<input checked="" type="checkbox"/>	<input type="checkbox"/>	
10.	Are there currently, or to the best of your knowledge have there been previously, any registered or unregistered storage tanks (aboveground or underground) located on the property? If yes, please explain:	<input type="checkbox"/>	<input checked="" type="checkbox"/>	<input type="checkbox"/>	
11.	Are there currently, or to the best of your knowledge have there been previously, any vent pipes, fill pipes or access ways indicating a fill pipe protruding from the ground on the property or adjacent to any structure located on the property? If yes, please explain:	<input type="checkbox"/>	<input checked="" type="checkbox"/>	<input type="checkbox"/>	
12.	Are there currently, or to the best of your knowledge have there been previously, any flooring, drains or walls located within the facility that are stained by substances other than water or are emitting foul odors? If yes, please explain:	<input type="checkbox"/>	<input checked="" type="checkbox"/>	<input type="checkbox"/>	
13.	If the property is served by a private well or non-public water system, have contaminants been identified in the well or system that exceed guidelines applicable to the water systems or has the well been designated as contaminated by any government environmental/health agency? If yes, please explain:	<input type="checkbox"/>	<input checked="" type="checkbox"/>	<input type="checkbox"/>	

QUESTION	OWNER/OCCUPANT RESPONSE			COMMENTS
	Yes	No	Unknown	
14. Does the owner or occupant of the property have any knowledge of environmental liens or governmental notification relating to past or recurrent violations of environmental laws with respect to the property or any facility located on the property? If yes, please explain:	<input type="checkbox"/>	<input checked="" type="checkbox"/>	<input type="checkbox"/>	
15. Has the owner or occupant of the property been informed of the past or current existence of hazardous substances or petroleum products or environmental violations with respect to the property or any facility located on the property? If yes, please explain:	<input type="checkbox"/>	<input checked="" type="checkbox"/>	<input type="checkbox"/>	
16. Does the owner or occupant of the property have any knowledge of any environmental site assessment of the property or facility that indicated the presence of hazardous substances or petroleum products on, or contamination of, the property or recommended further assessment of the property. If yes, please explain:	<input type="checkbox"/>	<input checked="" type="checkbox"/>	<input type="checkbox"/>	
17. Does the owner or occupant of the property know if any past, threatened or pending lawsuits or administrative proceedings concerning a release or threatened release of any hazardous substance or petroleum products involving the property by any owner or occupant of the property? If yes, please explain:	<input type="checkbox"/>	<input checked="" type="checkbox"/>	<input type="checkbox"/>	
18. Does the property discharge wastewater on or adjacent to the property into a sanitary sewer system? If yes, please explain:	<input type="checkbox"/>	<input checked="" type="checkbox"/>	<input type="checkbox"/>	
19. To the best of your knowledge, have any hazardous substances or petroleum products, unidentified waste materials, tires, automotive or industrial batteries or any other waste materials been dumped above grade, buried and/or burned on the property? If yes, please explain:	<input type="checkbox"/>	<input checked="" type="checkbox"/>	<input type="checkbox"/>	
20. Is there a transformer, capacitor or any hydraulic equipment for which there are any records indicating the presence of PCBs? If yes, please explain:	<input type="checkbox"/>	<input checked="" type="checkbox"/>	<input type="checkbox"/>	

You will most likely be contacted to meet with a Harbor employee in order to complete a site assessment. At the time of Harbor's site visit, it would most helpful if you could supply information on the following (if applicable):

**Existing Information**

**Check All That Apply to Your Facility**

	<b>Yes</b>	<b>No</b>
1. Previous Environmental Site Assessment Reports	<input type="checkbox"/>	<input checked="" type="checkbox"/>
2. Previous Environmental Audit Reports	<input type="checkbox"/>	<input checked="" type="checkbox"/>
3. Registration for Tanks	<input type="checkbox"/>	<input checked="" type="checkbox"/>
4. MSDS Sheets	<input type="checkbox"/>	<input checked="" type="checkbox"/>
5. Community Right-to-Know Plan	<input type="checkbox"/>	<input checked="" type="checkbox"/>
6. Safety Plans	<input type="checkbox"/>	<input checked="" type="checkbox"/>
7. Preparedness and Prevention Plans	<input type="checkbox"/>	<input checked="" type="checkbox"/>
8. Spill Prevention, Countermeasure and Control Plans	<input type="checkbox"/>	<input checked="" type="checkbox"/>
9. Previous Geologic/Hydrogeologic Reports for Site	<input type="checkbox"/>	<input checked="" type="checkbox"/>
10. Notices or Correspondence from Any Government Agency Regarding Environmental Violations	<input type="checkbox"/>	<input checked="" type="checkbox"/>
11. Hazardous Waste Generator Notices or Reports	<input type="checkbox"/>	<input checked="" type="checkbox"/>

**Historical Information**

1. How long have you owned/occupied the property? Since October 2020

---



---

2. What do you use the property for? Retail sales and automotive tire shop previously

---



---

3. Who was the previous owner of the property and how long did they own the property? James and Debra Maxwell

---



---

4. To your knowledge, what have the historical uses of the property been? Vacant land

---



---

5. Are you aware of any environmental liens or notices of violations from any environmental agencies? No

---



---

**Site Operations**

1. What type of heating systems are used on the site (check all that apply)?  
 Natural gas       Petroleum fuel       Electric       Other \_\_\_\_\_

2. What is your source of drinking water/process water (check all that apply)?  
 Public supply       Private well       Surface water       Other \_\_\_\_\_

3. Where is wastewater, or liquid waste, discharged? (check all that apply)  
 Public sanitary sewer       Septic system/cesspool       Storm sewer       Ground surface  
 Surface water       Evaporation pond       Other Holding Tank \_\_\_\_\_

4. List Waste Types and Disposal Method:  
Solid Wastes: Holding Tank  
Liquid Wastes: Holding Tank  
Other Wastes: N/A

5. Are any wastes or chemicals discharged or disposed on-site?       Yes       No  
6. Any spills/releases of hazardous substances/petroleum products on site?       Yes       No

7. Who provides the following utilities to the site?  
Electricity: Entergy  
Natural Gas: Unknown if available  
Water: City of Gurdon Water Department  
Sewer: Holding tank; CSI monitoring by Hadley Environmental LLC

**This questionnaire was completed by:**       **Owner/Representative**       **Occupant**

Name: Rhonda Whitte  
Title: Owner  
Firm: \_\_\_\_\_  
Address: 3421 Central RD Gurdon, AR 71743  
Phone: 870-245-6203

Authorized Signature:       Date: 2/13/2026

Date: 3/8/2022



**Arkansas**  
**Department of Health**  
Keeping Your Hometown Healthy

**SEPTIC TANK PERMIT**

Customer Name: BEATY RON  
Customer No: 5001105383

Transaction Date: 3/8/2022  
Transaction No: 24978707                      Created By: cyhouston

Amount Received: \$90.00                      Payment Method: Check No. 2135

Paid By: SHERMAN WHITTLE OR RHONDA WHITTLE

Owner's Name:	SHERMON WHITTLE
Site Location:	1595 N ELM ST GURDON AR, 71743
Subdivision:	NA
Lot Number:	NA
Designated Rep:	7601098927    RON BEATY
Sanitarian:	Morgan, John

**Thank you for your payment**

Clark County Health Unit - Arkadelphia  
605 S 10th St

Arkadelphia                      AR    71923



# Arkansas Department of Health

---

4815 West Markham Street • Little Rock, Arkansas 72205-3867 • Telephone (501) 661-2000  
Governor Asa Hutchinson  
José R. Romero, MD, Secretary of Health

March 9, 2022

Sherman Whittle  
1595 N Elm St.  
Gurdon, AR 71743  
#24978707

Your Tire Shop has been approved for a holding tank in Clark County at 1595 N Elm St. near Gurdon, Arkansas. This is for the Tire Shop use only and not residential use. Just a reminder that a pumper contract is required at all times and a CMP is required annually. Please review your attached permit so you will be familiar with its requirements.

David Wilson

A handwritten signature in cursive script that reads "David Wilson".

SWR Onsite Wastewater Specialist  
Arkansas Dept. of Health  
Southwest Region  
605 South 10th St. Arkadelphia AR 71923  
870-260-6851



**Arkansas Department of Health**  
Environmental Health Protection

Receipt Number  
**24978707**

**Individual Onsite Wastewater System Permit Application**

Permit Type  New Installation  
 Alteration / Repair

DR Environmental ID #

**7601098927**

Fee Schedule for Structures		✓
Structures 1500 sq ft or less	\$ 30.00	<input type="checkbox"/>
Structures more than 1500 sq ft and up to 2000 sq ft	\$ 45.00	<input type="checkbox"/>
Structures more than 2000 sq ft and up to 3000 sq ft	\$ 90.00	<input checked="" type="checkbox"/>
Structures more than 3000 sq ft and up to 4000 sq ft	\$120.00	<input type="checkbox"/>
Structures more than 4000 sq ft	\$150.00	<input type="checkbox"/>
Alteration and Repair	\$ 30.00	<input type="checkbox"/>

**Part 1 Application**

**Treatment Type (check one)**

**Disposal Method (check one)**

- |   |   |  |  |
|---|---|--|--|
| <input type="checkbox"/> STD = Standard Septic Tank     | <input type="checkbox"/> ATU = Aerobic Treatment Plant      | <input type="checkbox"/> STD = Standard Absorption Field | <input type="checkbox"/> LPD = Low Pressure Distribution |
| <input type="checkbox"/> ISF = Intermittent Sand Filter | <input type="checkbox"/> RSF = Re-circulating Sand Filter   | <input type="checkbox"/> SUR = Surface Discharge         | <input checked="" type="checkbox"/> HLD = Holding Tank   |
| <input type="checkbox"/> PMF = Proprietary Media Filter | <input type="checkbox"/> RGF = Re-circulating Gravel Filter | <input type="checkbox"/> CPF = Capping Fill              | <input type="checkbox"/> SRL = Serial Distribution       |
| <input type="checkbox"/> OTH = Other (Describe)         | <input checked="" type="checkbox"/> HLD = Holding Tank      | <input type="checkbox"/> OTH = Other                     | <input type="checkbox"/> DRP = Drip Irrigation           |

1. Owner's/Applicant's Name <b>Sherman Whittle</b>		2. Phone Number <b>870-2458526</b>	
3. Mailing Address <b>138 Central Rd Arkadelphia Ar, 71923</b>		4. County <b>Clark</b>	
5. Address of Proposed System (If a 911 address is not available, attach detailed directions or map) <b>1595 No. Elm Gordon Ar 71743</b>			
6. Subdivision Name <b>WA</b>	7. Approval Date	8. Date Recorded	9. Lot Number
10. Lot Dimensions <b>1040 X 738 X 645</b>	11. Total Area (Acres) <b>6</b>	12. # Bedrooms # People <b>2 person</b>	13. Daily Flow (GPD) <b>48</b>
14. Brief Legal Description of Property (Attach a separate sheet of paper, if necessary) <b>Part of SW 1/4 NE 1/4 Sec 21 T9 S R 20W</b>			
15. Water Supply (Specify supplier, if Public Water) <b>Gordon</b>		16. GPS Coordinates <b>33.9438 93.14977</b>	
17. Loading Rates (gpd/ft <sup>2</sup> )	18. System Specifications <b>7 Holding Tank</b>		
Primary Area <b>No load</b>	a. Size of Septic Tank <b>1500</b> gal	f. Trench Depth <b>WA</b>	inches
Secondary Area <b>''</b>	b. Size of Dose Tank <b>—</b> gal	g. Trench Spacing <b>''</b>	feet
Percolation Test (min/in)	c. Absorption Area <b>—</b> ft <sup>2</sup>	h. Trench Media (List Below)	
Primary Area Avg <b>N/A</b>	d. Number of Field Lines <b>—</b>	i. Trench Width	
Secondary Area <b>''</b>	e. Length of Field Lines <b>—</b> ft	in	

**TO THE OWNER**

The permit for construction may be deemed invalid by the local Environmental Health Specialist before the start of construction, if the site and/or soil conditions have changed after approval of this permit, or if the information within this permit is inaccurate or has been found to be misrepresented. Approval for operation does not constitute a guarantee that the system will function properly. The approval states that the system was designed and installed according to the Arkansas Department of Health, Rules and Regulations Pertaining to Onsite Wastewater Systems, unless there are exceptions or deviations noted in the comments. A Permit for Construction is valid for one (1) year from the date of approval. The authorized agent must revalidate a permit more than one (1) year old prior to the start of any construction.

**19. Utilization Verification**

I hereby attest that item 12, the number of bedrooms (number of persons for commercial) and square footage of the structure that will utilize the designed individual onsite wastewater system in this permit application, is accurate. I have reviewed the permit application and understand the layout, installation, maintenance, operation and expense(s) that may be associated with this system.

Owner/Applicant Signature **x Rhonda Whittle** Date **1-27-22**

20. I certify that I have conducted the above tests and that the above listed information is in accordance with the latest requirements of the Arkansas Department of Health Rules and Regulations Pertaining to Onsite Wastewater Systems.

Designated Representative Signature **Ron Beaty** Title **DR** Soil Certified  Yes  No  
Print Name **Ron Beaty** Date **1-27-22** Phone Number **870-403-1808**  
**870-246-6465**

**21. Approval of Health Authority**

The information and specifications in the application has been reviewed and found to meet the requirements of the Arkansas Department of Health Rules and Regulations Pertaining To Onsite Wastewater Systems. A PERMIT FOR CONSTRUCTION is hereby issued.

Environmental Specialist Signature **David Wilson** EHS Number **331** Date **3-9-22**

**Individual Onsite Wastewater System Permit Application**

Receipt Number

Continue Part 1

22. Soil Criteria (Primary Area)		Indicate the depth to items a-f, if observed in the soil (designate in inches)					
a. Bedrock	b. BSWT	c. MSWT	d. LSWT	e. Adj. MSWT	f. Adj. LSWT	g. H.C./Depth	h. Loading Rate (gpd/ft <sup>2</sup> )
48"	1"	1"	5"			Low	No load
23. Soil Criteria (Secondary Area)		Indicate the depth to items a-f, if observed in the soil (designate inches)					
a. Bedrock	b. BSWT	c. MSWT	d. LSWT	e. Adj. MSWT	f. Adj. LSWT	g. H.C./Depth	h. Loading Rate (gpd/ft <sup>2</sup> )
48"					2	Low	No load
24. Seasonal Water Table (SWT) Classes Detail							
Primary Area		List Redoximorphic Features and/or Clay Content Restrictions					
Brief	1	in	Fe Co Mn C				
Moderate	1	in	Croma 2				
Long	5	in	50% + Croma 2				
Secondary Area		List Redoximorphic Features and/or Clay Content Restrictions					
Brief		in					
Moderate		in					
Long	1	in	50% Croma 2				
Comments							

**Part 2 Installation Inspection**

Septic tank manufacturer	Pump information
Septic tank material	Trench media and width
Dose tank manufacturer	Depth of interceptor drain
Dose tank material	Depth of settled fill
Name of Installer	License Number
Installation Inspected by <input type="checkbox"/> Environmental Health Specialist <input type="checkbox"/> Designated Representative (check one or installer signs System Installation Verification below)	
Signature	EHS / License Number
Date	
System Installation Verification I have installed this system as designed and in compliance with all Rules and Regulations Pertaining to Onsite Wastewater Systems.	
Installer Signature	License Number
Date	

**Part 3 Permit for Operation**

The information contained in Part 1 and 2 of this form has been reviewed and found to meet the requirements of the Arkansas Department of Health. THE PERMIT FOR OPERATION of this system is hereby issued.

Environmental Health Specialist	Signature	EHS Number	Date
Comments			
Site Revalidation conducted by <input type="checkbox"/> Environmental Health Specialist <input type="checkbox"/> Designated Representative (check one)			
Signature	EHS / License Number	Date	

# Sherman Whittle "Tire Shop 2 penson"

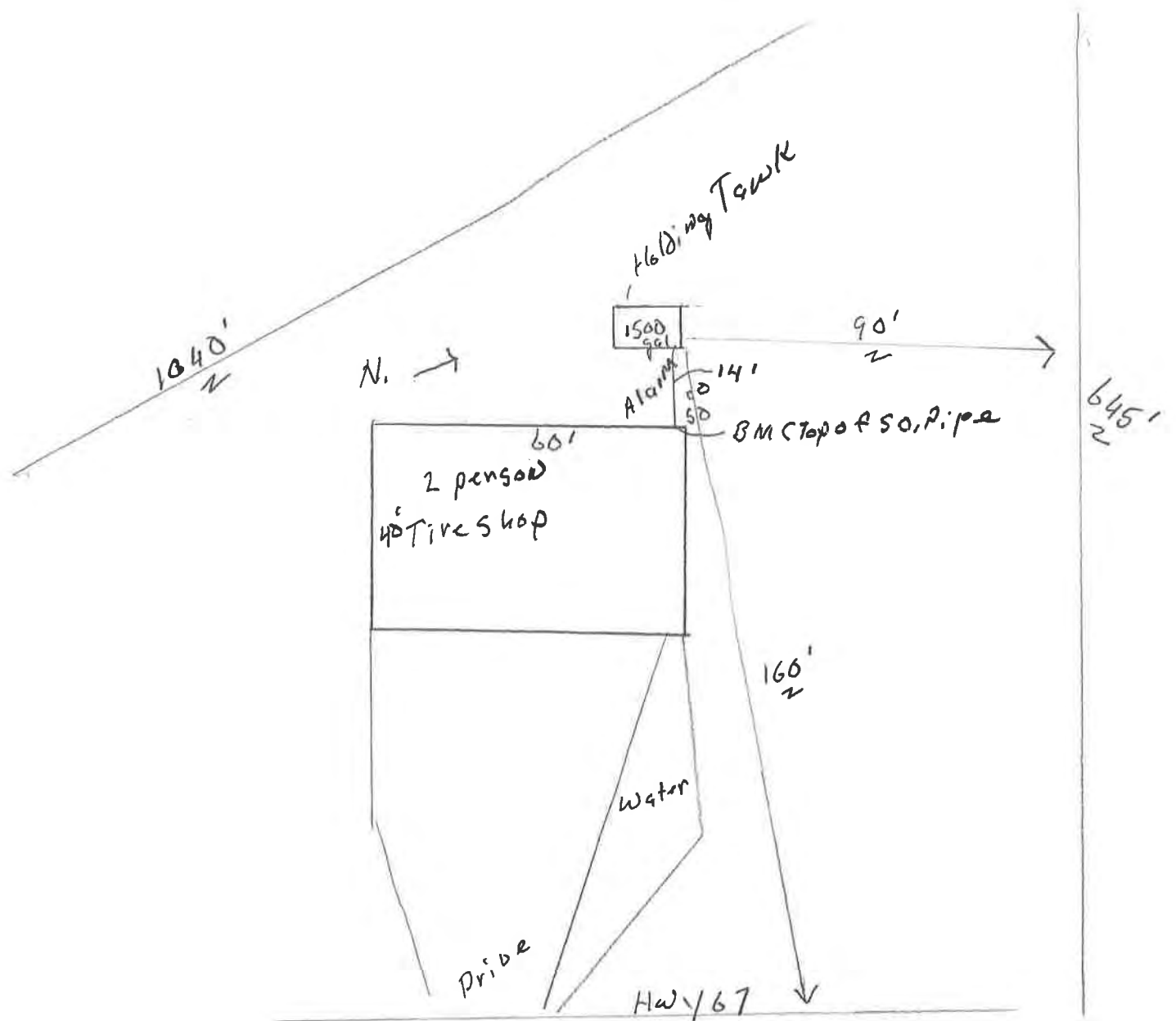

BM = 3'1"	Flowline
SO Top of Pipe = 3'4"	3'8"
Tank IN = 3'4"	3'10"

Sherman Whittle Tin Shop

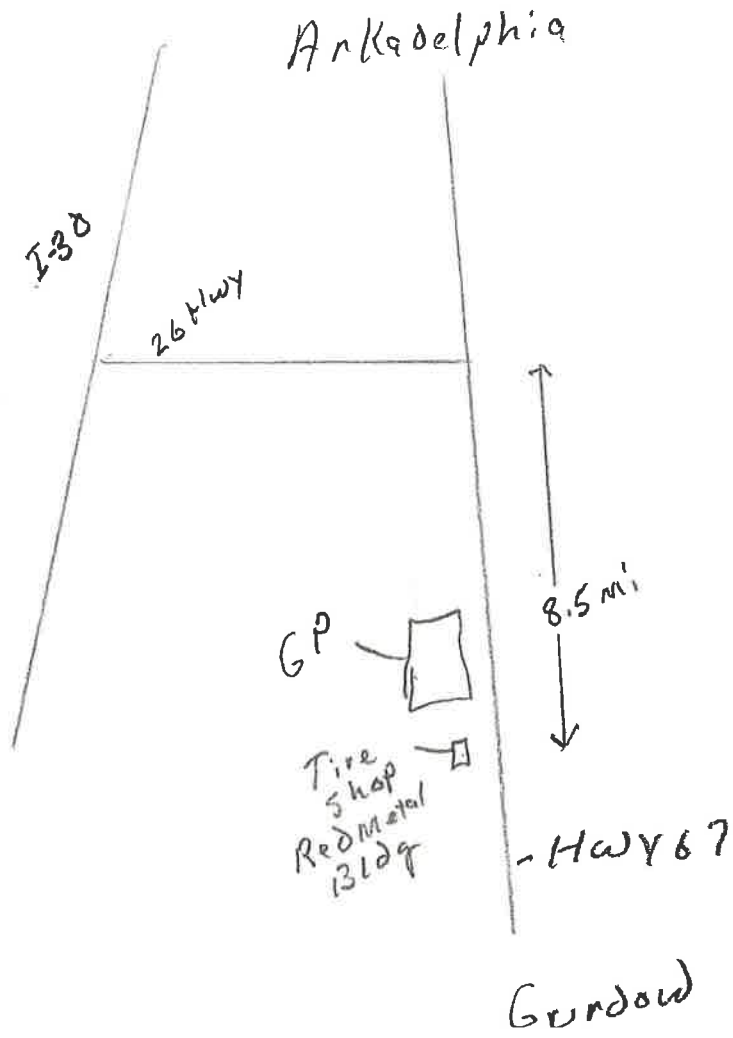

1st Bldg. on Right Past G.P. (Red Metal Bldg.)



**Arkansas Department of Health**

4815 West Markham, Slot 46  
Little Rock, Arkansas 72205-3867

**MEMORANDUM OF AGREEMENT**

**SUBJECT: ONSITE WASTEWATER SYSTEM APPLICATION**

This is an agreement that the onsite wastewater system installed on this property has been permitted under authority of Act 402 of 1977 and by the Arkansas Department of Health with the understanding that the following provisions are met:

1. Onsite Wastewater Systems requiring a Monitoring Contract with a Certified Monitoring Personnel are Holding Tanks, Experimental Systems (i.e. Reduced Absorption Areas, \*ABGs), and Drip Dispersal Systems. \*Aerobic Biological Generators – Commercial applications only, residential applications must follow manufacturers' service contract requirements.
2. The property owner assumes all responsibility for the proper operation of the onsite wastewater system.
3. The property owner must maintain a monitoring contract with a licensed Certified Monitoring Personnel for the life of the system and retain Onsite Wastewater System Assessments (EHP-71), on file, for at least five (5) years.
4. The Arkansas Department of Health has no responsibility in the operation and maintenance of such systems.
5. That the Arkansas Department of Health may monitor the system as to its operation capabilities.
6. That the Arkansas Department of Health is granted permission to make such inspections as deemed necessary.
7. Subsurface systems with flows  $\geq 8000$  gpd and all surface discharging systems require the owner to file an additional permit application with the Arkansas Department of Environmental Quality (ADEQ).
8. That, on the sale of the property, the owner of the property must disclose to the perspective buyer notice of this agreement and any permit requirements. The buyer is to sign memoranda, contracts or permit name change forms and submit these documents to the appropriate regulatory agency.

SIGNED: Shonda Whittle  
(Property Owner)

SIGNED: David Wilson  
(Health Department)

DATE: 1/27/22

DATE: 3-9-22

Holding Tank



# CS 2004 NEMA 4X Alarm

ALARMS

## FEATURES:

- Flashing Red Alarm Light with LED Lights - 20 Year Life Expectancy
- Includes: 15ft Mini Mercury Float, 6ft Power Cord & 2- 3/8" Seal-Tight Cord Connectors
- Buzzer Audible Alarm with Touch to Silence / Touch to Test Circuitry (Patents Pending)
- Control Power Fuse
- Power Light
- Latching Lockable Cover (No Screws Required)
- External Mounting Feet
- Installs in Minutes
- UL Listed Type 6P Enclosure
- No Holes in Enclosure for Light, Audible, Test, or Silence Device
- Patents Pending
- Five Year Limited Warranty



### Applications Include:

- Monitoring High Liquid Levels
- Monitoring Low Liquid Levels
- Sump & Sewage Basins
- Septic Tanks & Aeration Systems
- Cisterns & Atmospheric Storage Tanks
- Chemical Solution Tanks
- And Many More...

## Specifications

Model	Location Use	Enclosure Type	Enclosure Material	Input Power VAC	Control Fuse	Power To Sump	Approx. Ship Weight
CS2004	Outdoor	4X	Polycarbonate	115	1 Amp	115 VAC	3.4

\*Add a "P" suffix to the model number (example CS2004-P) to add a 2" male adapter to the bottom of the enclosure instead of cord grips so that the unit may be mounted as a pedestal on 2" electrical conduit. **Pipe not included.**

# Typical Holding Tank

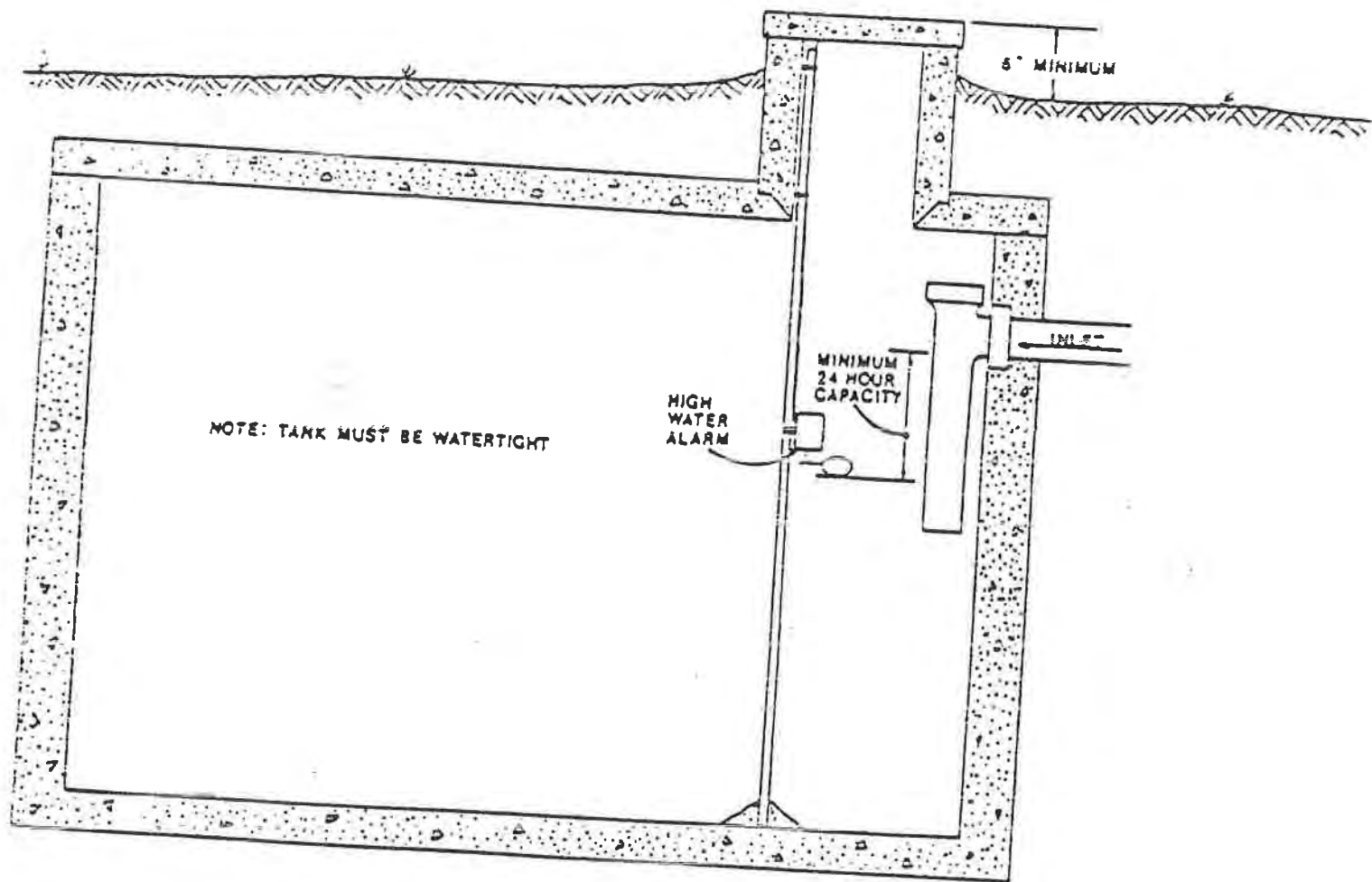

HOLDING TANK  
(MINIMUM 1000 GAL. CAP.)

## Hadley Environmental LLC

### Sheldon Hadley

1814 East 28th Street

Hope AR 71801

Phone: (870) 703-7165

Email: sheldon.hadley@me.com

## Inspection Contract Renewal Agreement

In consideration of prepayment of the Inspection Contract cost indicated below, Hadley Environmental LLC agrees to the following:  
To make inspections bi-annually during the service period, starting from install date and ending after 4 biannual inspections.  
Inspections to be conducted on the Aeriated Treatment Unit system indicated below:

Name Sherman White

Address 1595 N Elm St

Colquhoun, AR 71743

Phone 870-245-8526

Installation Date: \_\_\_\_\_

System Name: \_\_\_\_\_

Property Address: 1595 N Elm St

Colquhoun, AR 71743

Septic system type: **Aerated Treatment Unit (ATU)**

Brand: **N/A**

Model: **Holding Tank**

Serial Number: **N/A**

### Testing and Reporting

Hadley Environmental LLC shall test and report on the following for this system as required by rule:

An Inspection/Service Call every 6 Months/twice per calendar year, which includes inspection of the mechanical and electrical component parts as necessary to ensure proper function is being attained. An Inspection Contract to be effective from install date for a period of 2 (two) calendar years for the first 2 (two) years of operation as required by state laws. After the first 2 (two) years, annual renewals are available. Inspections are to be performed twice per calendar year or bi-annually. If install date is before July 1<sup>st</sup> of calendar year, inspections will cover the second half of calendar year and the first half of the next calendar year. Under the terms of this Inspection Contract Renewal Agreement the owner is responsible for keeping chlorine (calcium hypochlorite properly labeled for wastewater disinfection) in the chlorinator as well as the cost of the chlorine when disinfection with chlorine is utilized.

The cost for this Inspection Contract will be: \$600.00 for 2 (two) years.

1. An effluent quality inspection every 6 Months/twice per calendar year, consisting of a visual check for color, turbidity, scum overflow and an examination for odors.
2. If required, a sample shall be pulled from the aeration tank every 6 Months/twice per calendar year, to determine if there is an excess of solids in the treatment plant. If the test results determine a need for solids removal, the user will bear the cost and responsibility for doing so.

3. If any improper operation is observed at the time of the inspection, the user shall be notified immediately in writing of the condition(s) and the estimated cost to bring the system into compliance and good working order.
4. If required, a chlorine residual test will be taken at each visit.
5. Calcium hypochlorite disinfection tablets can be purchased at an additional charge from Hadley Waste Water Designs if needed to maintain proper disinfection residual concentrations as required by state requirements.

**ADDITIONAL SERVICE**, as ordered including replacement of components, sampling and/or laboratory test work, and pumping of unit or pre-tank will be done upon authority from the customer and at an additional charge.

Sheldon Hadley of Hadley Environmental, has been certified by the manufacturer of your system and will be responsible for fulfilling the requirements of this Inspection Contract, as well as responding to any complaints and/or addressing any concerns by the owner of the system. Upon expiration of this inspection contract, our firm will offer a renewal of your inspection contract as mandated by State regulations.

**VIOLATIONS OF WARRANTY** include shutting off the electric current to the system for more than 24 hours, disconnecting the alarm system, restricting ventilation to the aerator, overloading the system above its rated capacity, or introducing excessive amounts of harmful matter into the system, or any other form of unusual abuse.

**This Policy Does Not Include Pumping Sludge From Unit If Necessary.**

Accepted by: \_\_\_\_\_ Date: 3/3/2022

Print name: Sherman Whittle

Accepted by: Sheldon Hadley Date 2-21-22  
Sheldon Hadley, Hadley Waste Water Designs

# Southland

SEPTIC SERVICE, INC.  
Organic Waste Solutions

## PUMPING CONTRACT

Southland Septic Service Inc. agrees to service a holding tank at- \_\_\_\_\_  
1595 North Elm Street Gordon, AR 71743

For a duration of One Year beginning on \_\_\_\_\_ 2022 to \_\_\_\_\_ 2022. This service  
Includes evacuating

A holding tank of \_\_\_\_\_ gallons of Waste water. Frequency of pumping will be determined by  
water usage. Our response time will be two business days or less from time of service request.

The amount charged for pumping is dependent on the amount of gallons removed.

The price per gallons is currently \$0.35 cents per gallon with a 1000 gallon minimum.

The minimum charge for a pumping will be \$350.00 due at the time of  
service.

Southland Septic Service Inc.

Justin Haynes

Justin Haynes

[Signature]

Kathy Moore 3422



Gourley, Caleb

---

From: Amy Woods <amycityofgurdon@yahoo.com>  
Sent: Thursday, February 12, 2026 8:24 AM  
To: Gourley, Caleb  
Subject: Re: FOIA

We have no records concerning the property.

Amy Woods  
Treasurer/Recorder  
City of Gurdon  
(870)353-2514 Office  
(870)406-0246 mobile  
(870)353-5200 Fax

On Wednesday, February 11, 2026 at 02:54:40 PM CST, Gourley, Caleb <cgourley@harborenv.com> wrote:

Good morning,

Harbor has been contracted to perform a Phase I Environmental Site Assessment for the property located at 1595 N Elm Street in Gurdon, Arkansas.

Please indicate if you have any current or archived records pertaining to aboveground storage tanks (ASTs), underground storage tanks (USTs), hazardous materials storage/disposal/spills and/or industrial waste discharges/spills for the referenced property. Also, any building code enforcement violations, or any other environmentally significant records.

Regards,

**Caleb Gourley**  
Senior Staff Scientist | Environmental

**Harbor Environmental, Inc., A Terracon Company**  
5800 Evergreen Drive, Little Rock, AR 72205  
D (501) 274-5459 | M (501) 351-0884  
[cgourley@harborenv.com](mailto:cgourley@harborenv.com) | [harborenv.com](http://harborenv.com) | [Terracon.com](http://Terracon.com)



Terracon provides environmental, facilities, geotechnical, and materials consulting engineering services delivered with responsiveness, resourcefulness, and reliability.

---

*Private and confidential as detailed here ([www.terracon.com/disclaimer](http://www.terracon.com/disclaimer)). If you cannot access the hyperlink, please e-mail sender.*

Page Intentionally Blank

# **APPENDIX D**

## **Historical Records**



---

# TOPOGRAPHIC MAPS

**Project Property:** Phase 1 - EDCCC Gurdon  
  
EDCCC - Developed  
Gurdon AR None

**Project No:** L8267103

**Requested By:** Terracon

**Order No:** 26021100081

**Date Completed:** February 11, 2026

We have searched USGS collections of current topographic maps and historical topographic maps for the project property. Below is a list of maps found for the project property and adjacent area. Maps are from 7.5 and 15 minute topographic map series, if available.

Year	Map Series
1970	7.5
1973	15
2011	7.5
2014	7.5
2017	7.5
2020	7.5
2024	7.5

**Topographic Map Symbology for the maps may be available in the following documents:**

*Pre-1947*

[Page 223 of 1918 Topographic Instructions](#)

[Page 130 of 1928 Topographic Instructions](#)

*1947-2009*

[Topographic Map Symbols](#)

*2009-present*

[US Topo Map Symbols](#)

Topographic Maps included in this report are produced by the USGS and are to be used for research purposes including a phase I report. Maps are not to be resold as commercial property.

No warranty of Accuracy or Liability for ERIS: The information contained in this report has been produced by ERIS Information Inc.(in the US) and ERIS Information Limited Partnership (in Canada), both doing business as 'ERIS', using Topographic Maps produced by the USGS.

This maps contained herein does not purport to be and does not constitute a guarantee of the accuracy of the information contained herein. Although ERIS has endeavored to present you with information that is accurate, ERIS disclaims, any and all liability for any errors, omissions, or inaccuracies in such information and data, whether attributable to inadvertence, negligence or otherwise, and for any consequences arising therefrom. Liability on the part of ERIS is limited to the monetary value paid for this report.

---

## **Environmental Risk Information Services**

*A division of Glacier Media Inc.*

1.866.517.5204 | [info@erisinfo.com](mailto:info@erisinfo.com) | [erisinfo.com](http://erisinfo.com)

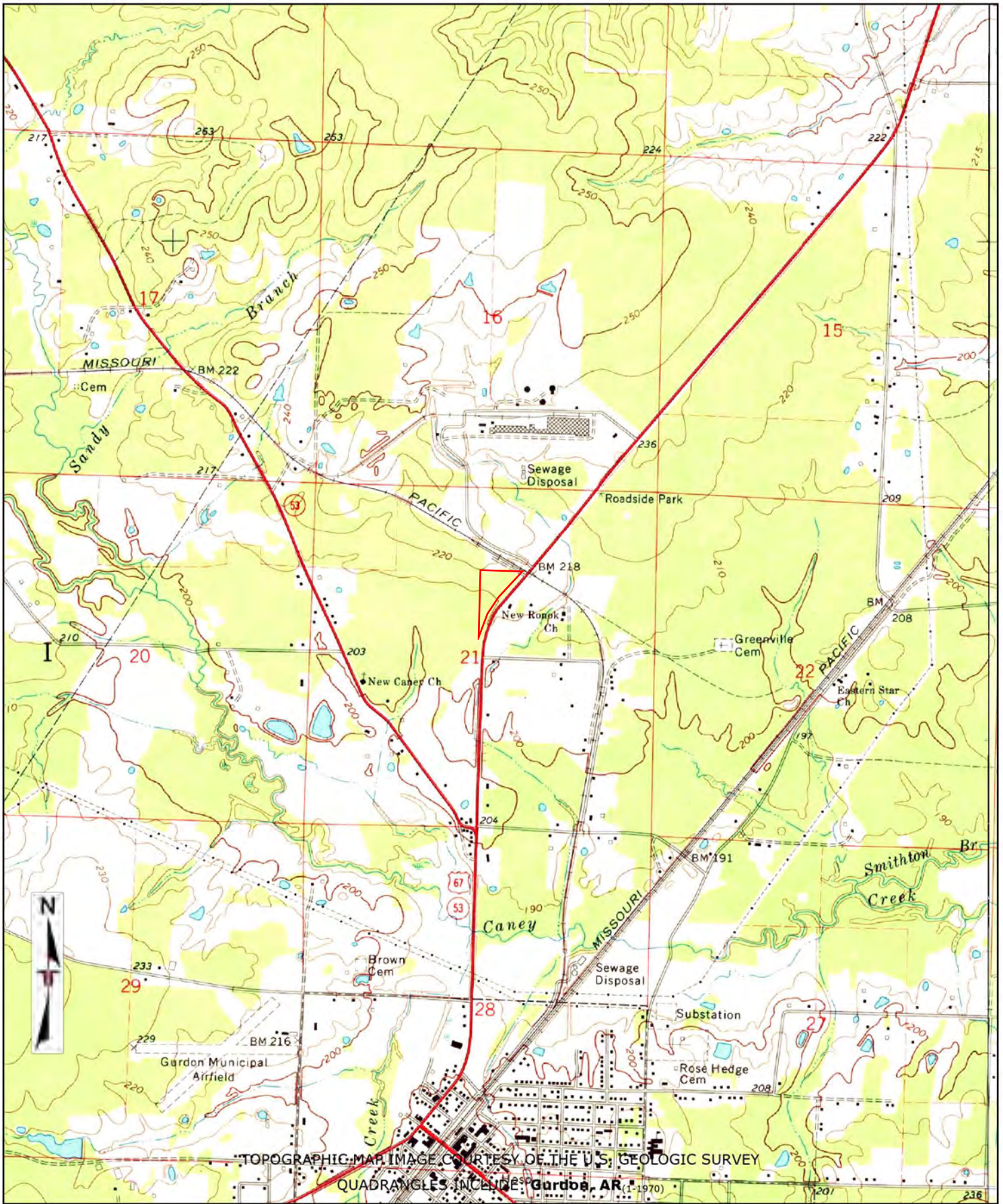

Project Manager:	Project No:
Drawn By:	Scale:
Checked By:	File Name:
Approved By:	Date:



TOPOGRAPHIC MAP (1970)

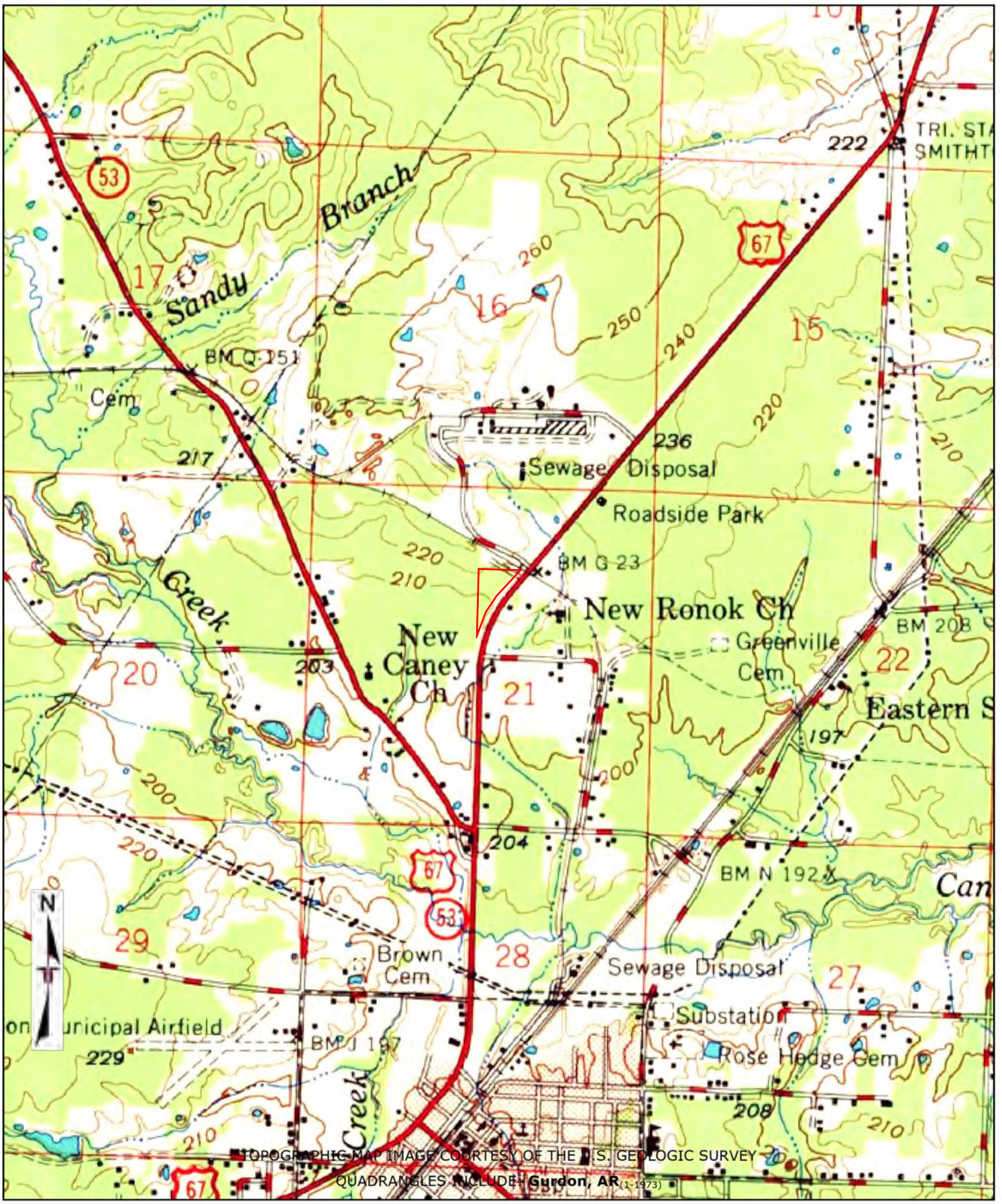

Project Manager:	Project No:
Drawn By:	Scale:
Checked By:	File Name:
Approved By:	Date:



TOPOGRAPHIC MAP (1973)	

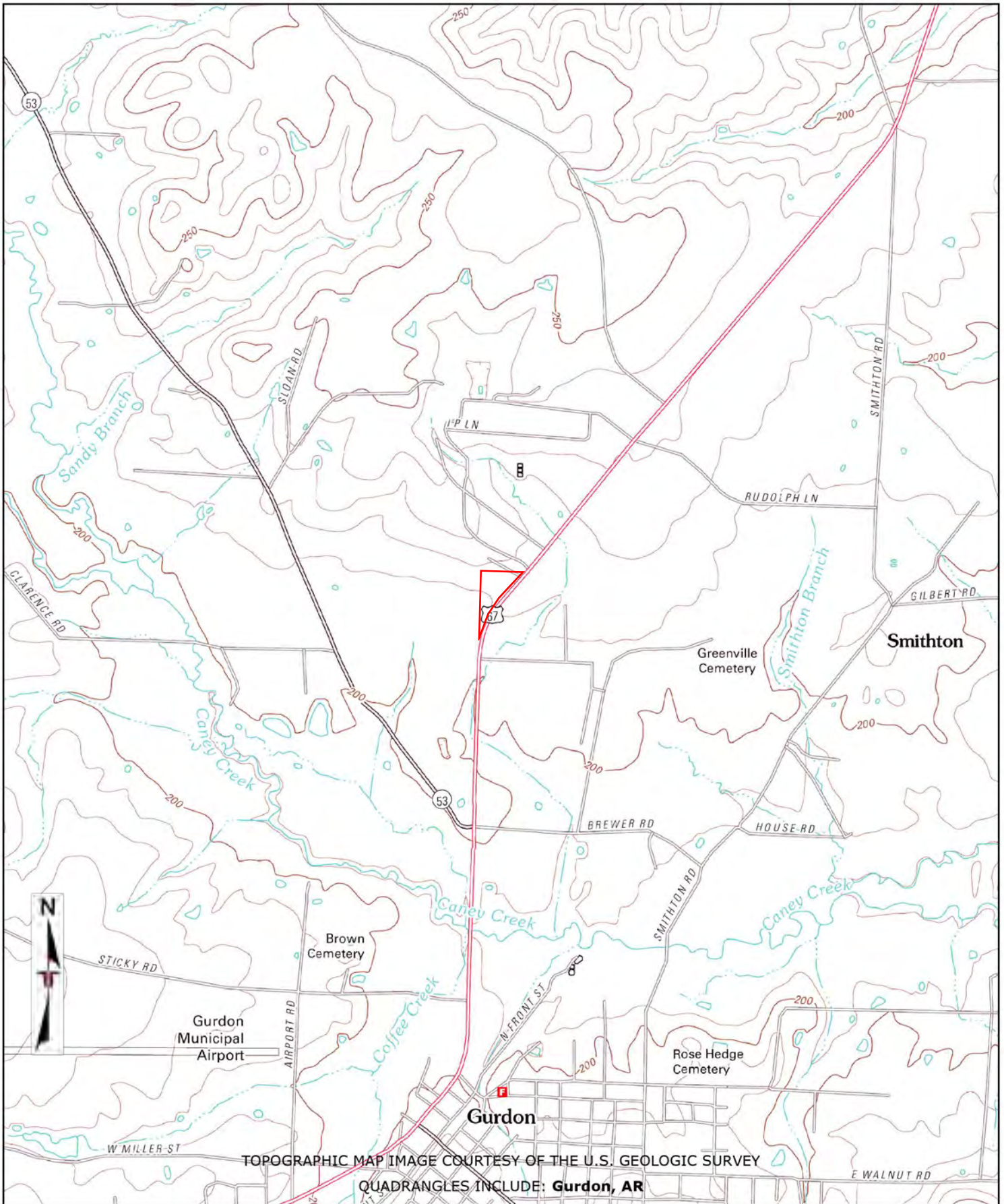

Project Manager:	Project No:
Drawn By:	Scale:
Checked By:	File Name:
Approved By:	Date:



TOPOGRAPHIC MAP (2011)

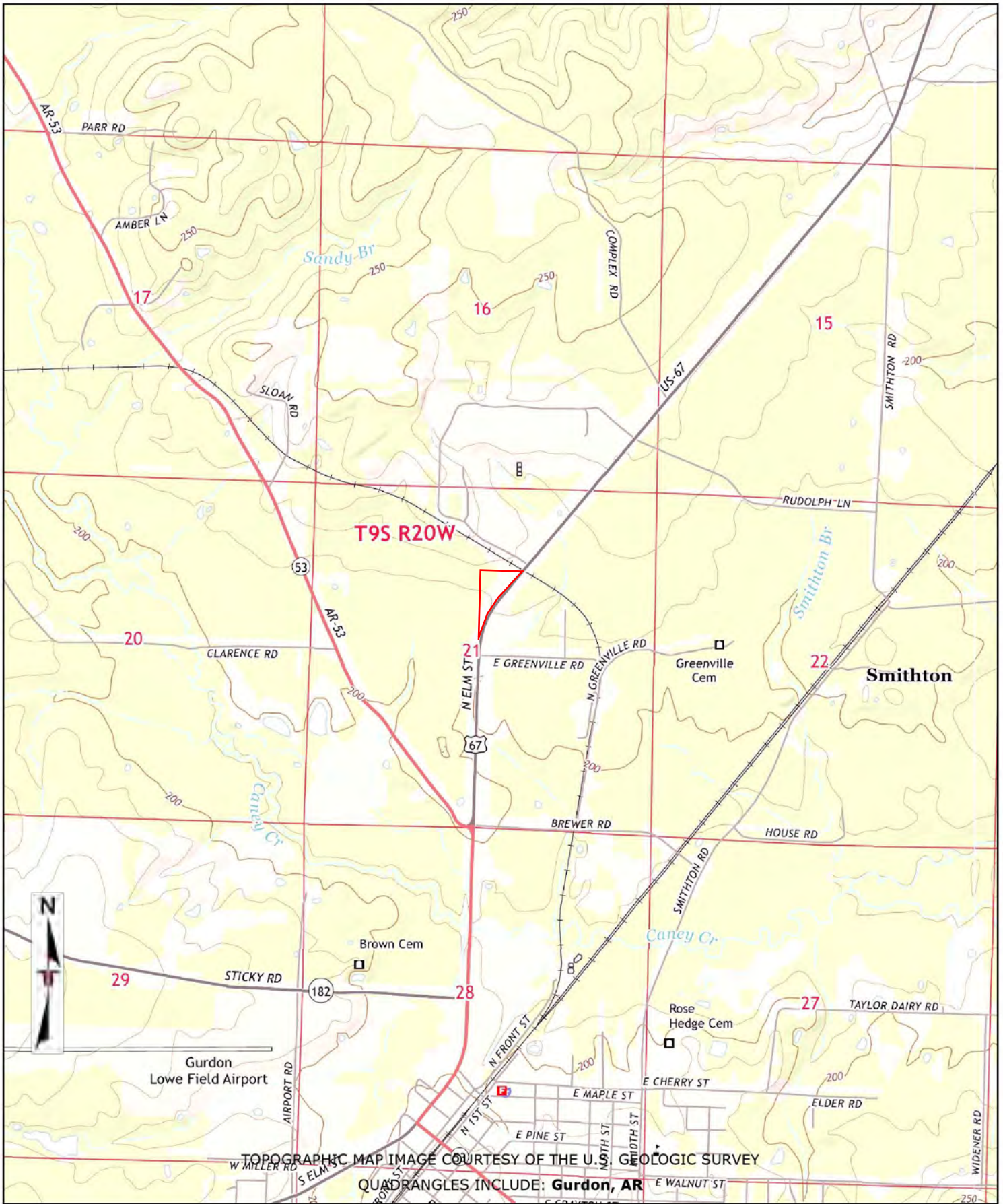

Project Manager:	Project No:
Drawn By:	Scale:
Checked By:	File Name:
Approved By:	Date:



TOPOGRAPHIC MAP (2014)

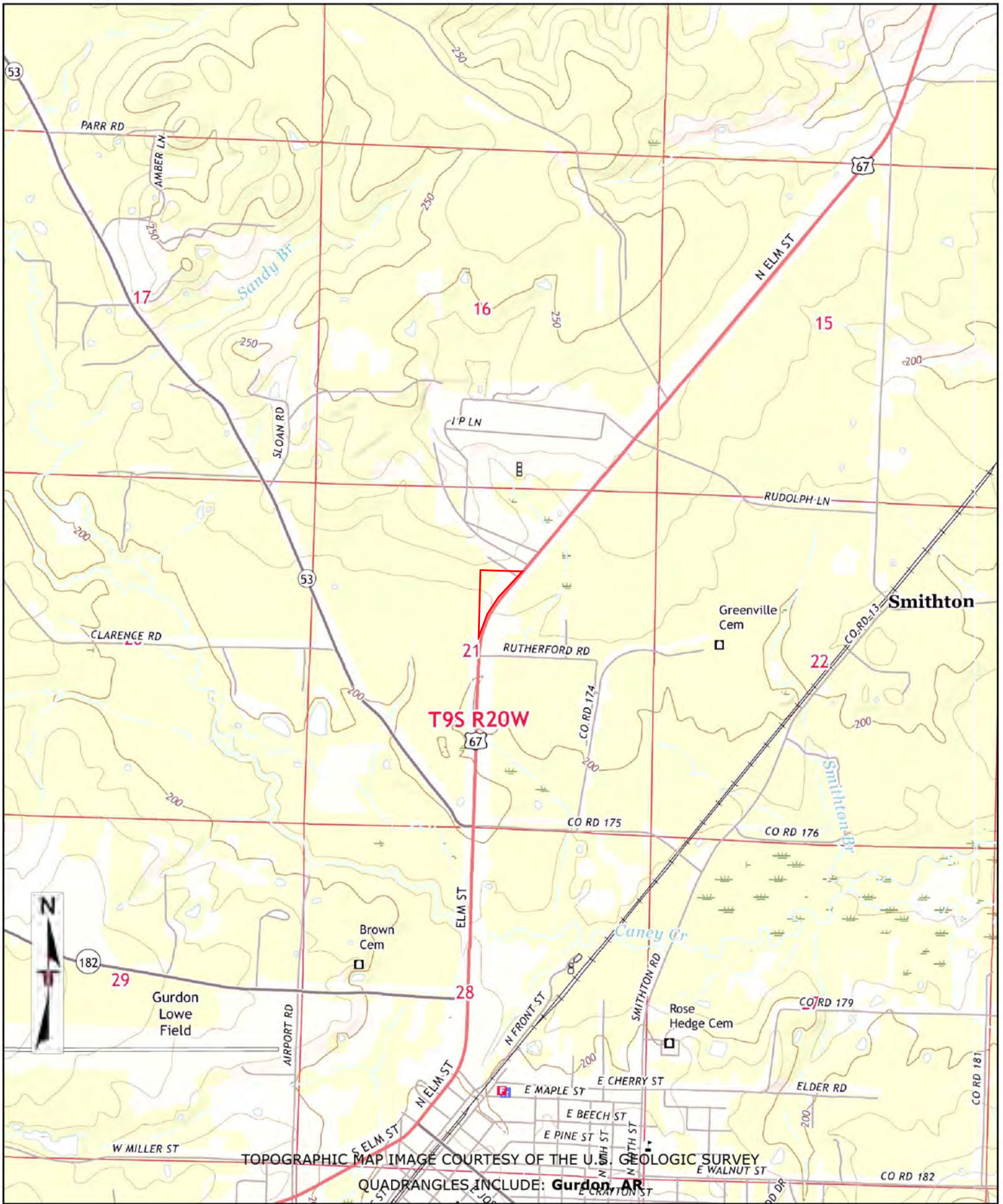

Project Manager:	Project No:
Drawn By:	Scale:
Checked By:	File Name:
Approved By:	Date:



TOPOGRAPHIC MAP (2017)



Project Manager:	Project No:
Drawn By:	Scale:
Checked By:	File Name:
Approved By:	Date:



TOPOGRAPHIC MAP (2020)

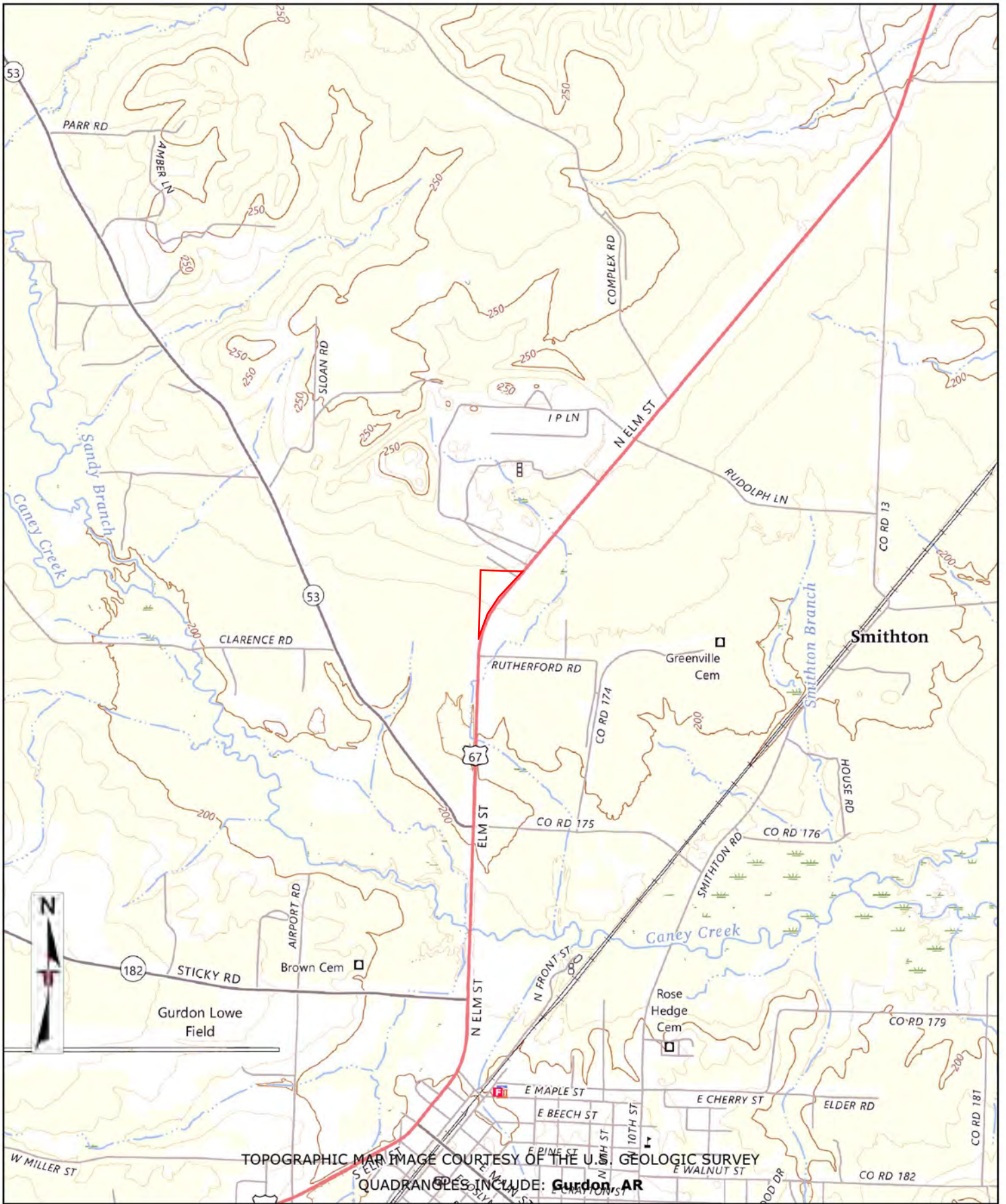

Project Manager:	Project No:
Drawn By:	Scale:
Checked By:	File Name:
Approved By:	Date:



TOPOGRAPHIC MAP (2024)	



—  
FIRE  
INSURANCE  
MAPS

**Project Property:** Phase 1 - EDCCC Gurdon  
EDCCC - Developed Gurdon AR  
**Project No:** L8267103  
**Requested By:** Terracon  
**Order No:** 26021100081  
**Date Completed:** February 11, 2026

---

**Please note that no information was found for your site or adjacent properties.**



---

# HISTORICAL AERIALS

**Project Property:**Phase 1 - EDCCC Gurdon

EDCCC - Developed

Gurdon Arkansas

**Project No.:** L8267103

**Requested By:** Terracon

**Order No:** 26021100081

**Date Completed:**February 16,2026

Aerial Maps included in this report are produced by the sources listed above and are to be used for research purposes including a phase I report. Maps are not to be resold as commercial property. ERIS provides no warranty of accuracy or liability. The information contained in this report has been produced using aerial photos listed in above sources by ERIS Information Inc. (in the US) and ERIS Information Limited Partnership (in Canada), both doing business as 'ERIS'. The maps contained in this report do not purport to be and do not constitute a guarantee of the accuracy of the information contained herein. Although ERIS has endeavored to present information that is accurate, ERIS disclaims, any and all liability for any errors, omissions, or inaccuracies in such information and data, whether attributable to inadvertence, negligence or otherwise, and for any consequences arising therefrom. Liability on the part of ERIS is limited to the monetary value paid for this report.

**Environmental Risk Information Services**

*A division of Glacier Media Inc.*

1.866.517.5204 | [info@erisinfo.com](mailto:info@erisinfo.com) | [erisinfo.com](http://erisinfo.com)

<b>Date</b>	<b>Source</b>	<b>Scale</b>	<b>Comments</b>
1937	Agricultural Stabilization & Conserv. Service	1" = 500'	Photo Index - Best Available
1949	Army Mapping Service	1" = 500'	Best Copy Available
1951	Agricultural Stabilization & Conserv. Service	1" = 500'	Photo Index-Best Available
1964	Agricultural Stabilization & Conserv. Service	1" = 500'	
1968	United States Geological Survey	1" = 500'	
1976	United States Geological Survey	1" = 500'	Best Copy Available
1985	United States Geological Survey	1" = 500'	
1994	United States Geological Survey	1" = 500'	
2000	United States Geological Survey	1" = 500'	
2006	United States Department of Agriculture	1" = 500'	
2009	United States Department of Agriculture	1" = 500'	
2010	United States Department of Agriculture	1" = 500'	
2013	United States Department of Agriculture	1" = 500'	
2015	United States Department of Agriculture	1" = 500'	
2017	United States Department of Agriculture	1" = 500'	
2019	United States Department of Agriculture	1" = 500'	
2021	United States Department of Agriculture	1" = 500'	
2023	United States Department of Agriculture	1" = 500'	
2025	United States Department of Agriculture	1" = 500'	

**Environmental Risk Information Services**

*A division of Glacier Media Inc.*

1.866.517.5204 | [info@erisinfo.com](mailto:info@erisinfo.com) | [erisinfo.com](http://erisinfo.com)



Project Manager:	Project No.		AERIAL PHOTO (1937 - ASCS)	
Drawn by:	Scale:			
Checked by:	File Name:			
Approved by:	Date:			



Project Manager:	Project No.
Drawn by:	Scale:
Checked by:	File Name:
Approved by:	Date:



AERIAL PHOTO (1949 - AMS)	



Project Manager:	Project No.
Drawn by:	Scale:
Checked by:	File Name:
Approved by:	Date:



AERIAL PHOTO (1951 - ASCS)	

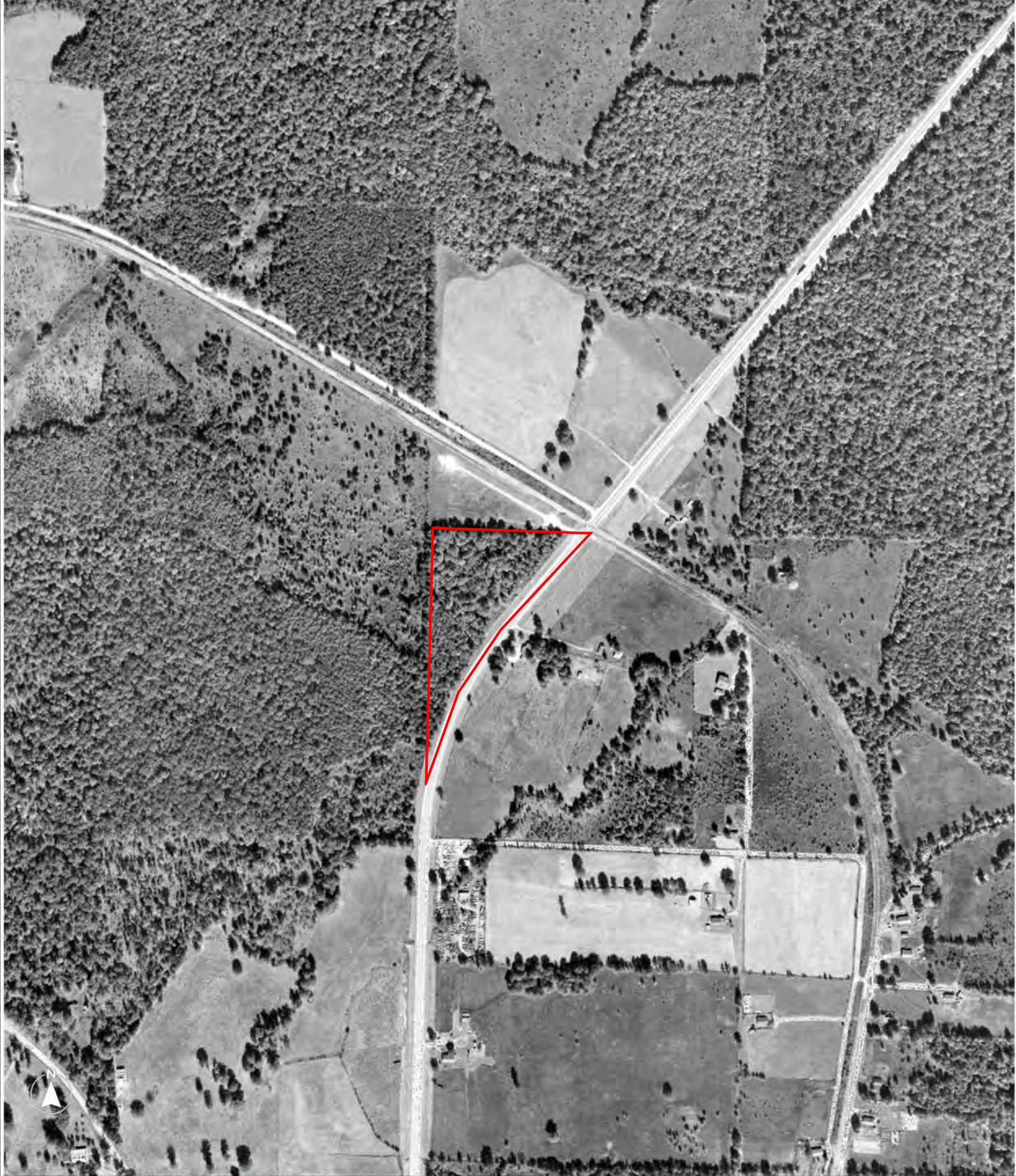

Project Manager:	Project No.
Drawn by:	Scale:
Checked by:	File Name:
Approved by:	Date:



AERIAL PHOTO (1964 - ASCS)	



Project Manager:	Project No.
Drawn by:	Scale:
Checked by:	File Name:
Approved by:	Date:



AERIAL PHOTO (1968 - USGS)	



Project Manager:	Project No.		AERIAL PHOTO (1976 - USGS)	
Drawn by:	Scale:			
Checked by:	File Name:			
Approved by:	Date:			



Project Manager:	Project No.
Drawn by:	Scale:
Checked by:	File Name:
Approved by:	Date:

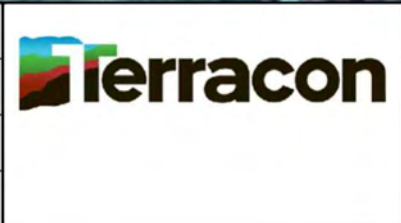

AERIAL PHOTO (1985 - USGS)	



Project Manager:	Project No.
Drawn by:	Scale:
Checked by:	File Name:
Approved by:	Date:



AERIAL PHOTO (1994 - USGS)	



Project Manager:	Project No.
Drawn by:	Scale:
Checked by:	File Name:
Approved by:	Date:

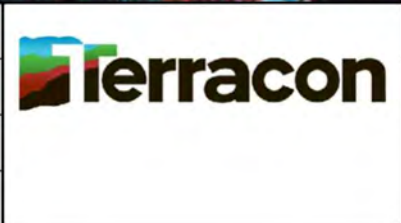

AERIAL PHOTO (2000 - USGS)	



Project Manager:	Project No.
Drawn by:	Scale:
Checked by:	File Name:
Approved by:	Date:



AERIAL PHOTO (2006 - USDA)	



Project Manager:	Project No.
Drawn by:	Scale:
Checked by:	File Name:
Approved by:	Date:



AERIAL PHOTO (2009 - USDA)	



Project Manager:	Project No.
Drawn by:	Scale:
Checked by:	File Name:
Approved by:	Date:



AERIAL PHOTO (2010 - USDA)	

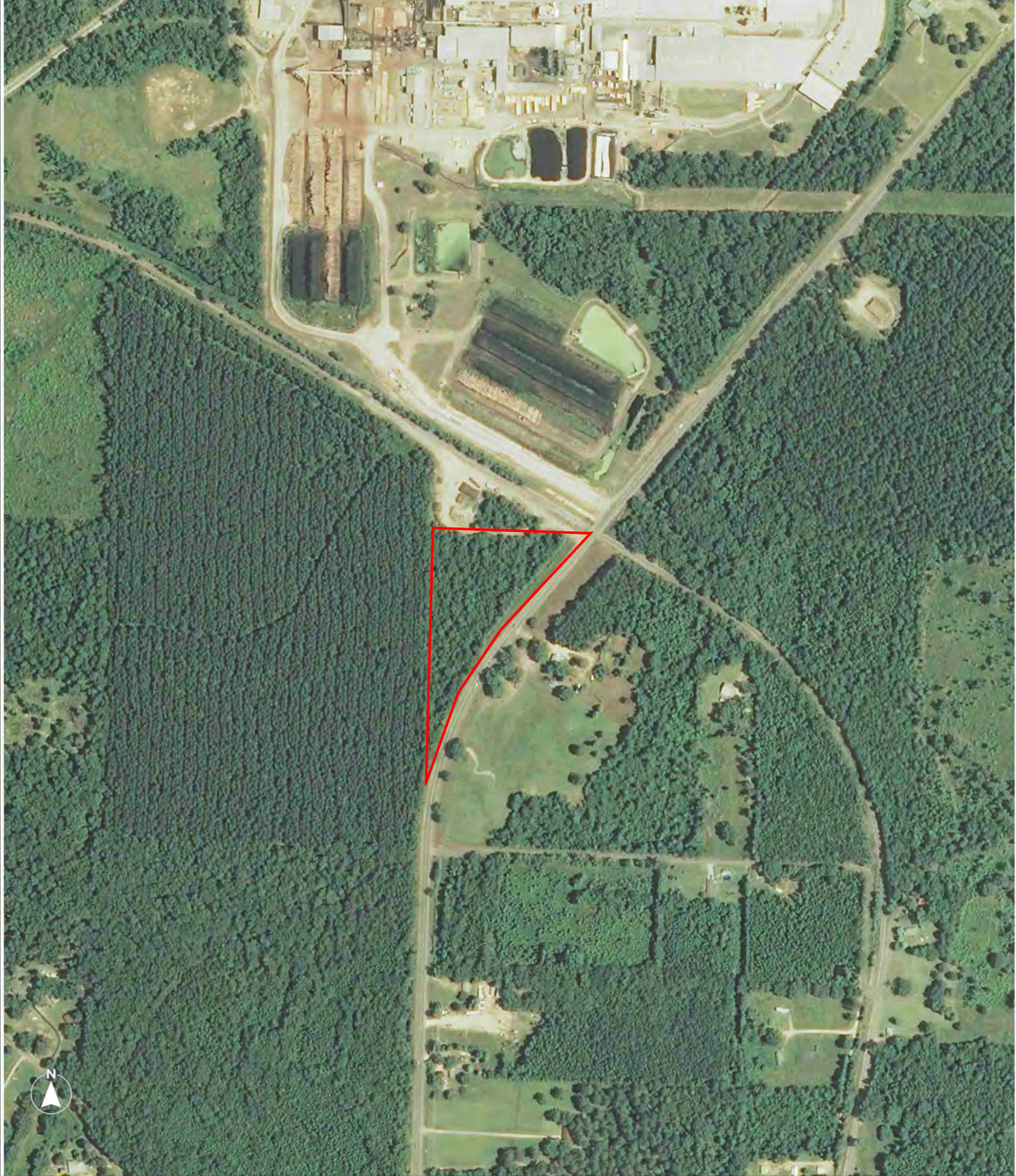

Project Manager:	Project No.
Drawn by:	Scale:
Checked by:	File Name:
Approved by:	Date:



AERIAL PHOTO (2013 - USDA)	

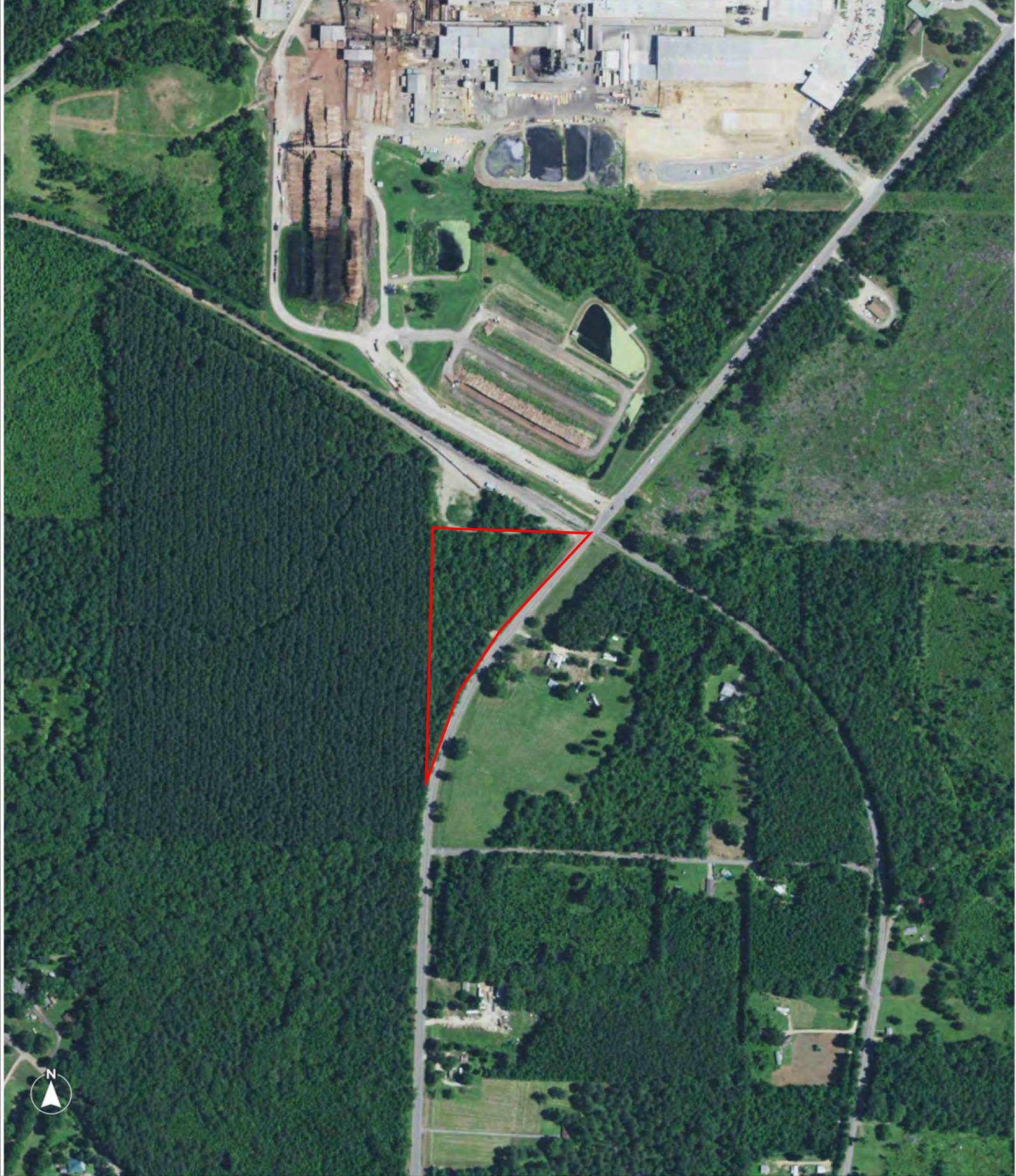

Project Manager:	Project No.
Drawn by:	Scale:
Checked by:	File Name:
Approved by:	Date:



AERIAL PHOTO (2015 - USDA)	



Project Manager:	Project No.
Drawn by:	Scale:
Checked by:	File Name:
Approved by:	Date:



AERIAL PHOTO (2017 - USDA)	



Project Manager:	Project No.
Drawn by:	Scale:
Checked by:	File Name:
Approved by:	Date:



AERIAL PHOTO (2019 - USDA)	



Project Manager:	Project No.
Drawn by:	Scale:
Checked by:	File Name:
Approved by:	Date:



AERIAL PHOTO (2021 - USDA)	

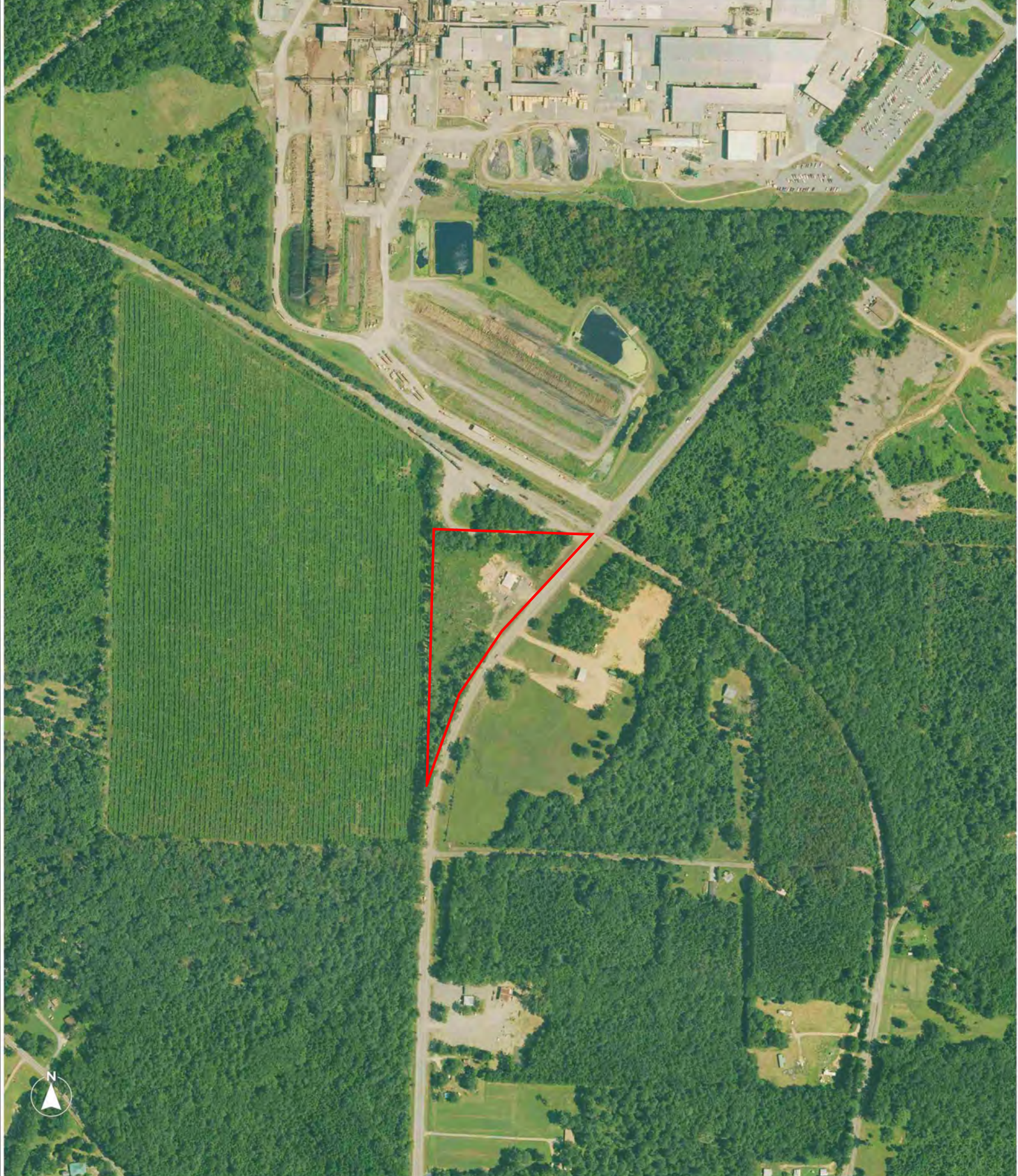

Project Manager:	Project No.
Drawn by:	Scale:
Checked by:	File Name:
Approved by:	Date:



AERIAL PHOTO (2023 - USDA)	

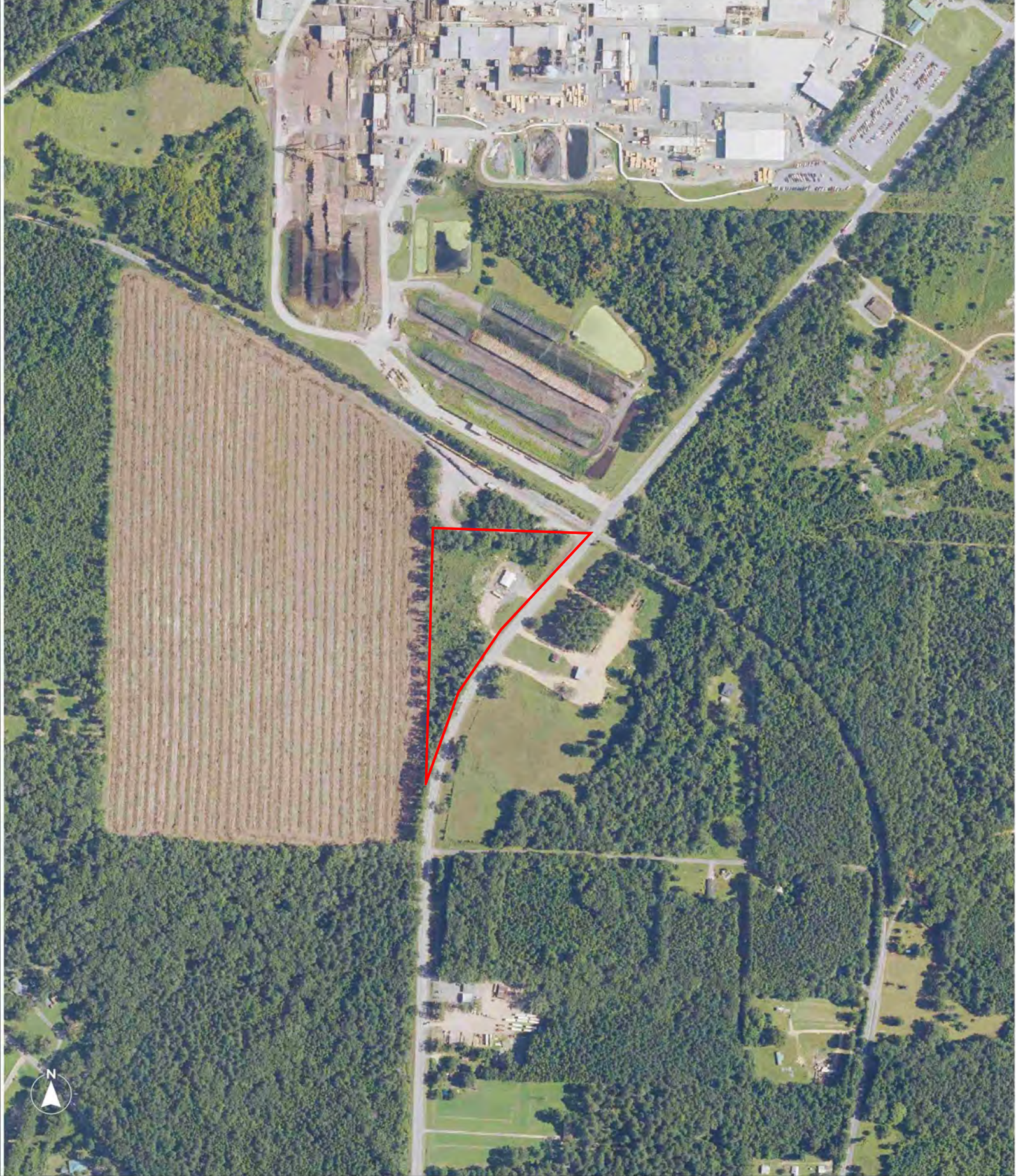

Project Manager:	Project No.
Drawn by:	Scale:
Checked by:	File Name:
Approved by:	Date:



AERIAL PHOTO (2025 - USDA)	



---

CITY  
**DIRECTORY**

**Project Property:** *Phase 1 - EDCCC Gurdon  
EDCCC - Developed  
Gurdon,AR*

**Project No:** *L8267103*

**Requested By:** *Terracon*

**Order No:** *26021100081*

**Date Completed:** *February 11, 2026*

**Environmental Risk Information Services**

*A division of Glacier Media Inc.*

1.866.517.5204 | [info@erisinfo.com](mailto:info@erisinfo.com) | [erisinfo.com](http://erisinfo.com)

February 11, 2026  
RE: CITY DIRECTORY RESEARCH  
EDCCC - Developed  
Gurdon,AR

Thank you for contacting ERIS for an City Directory Search for the site described above. Our staff has conducted a reverse listing City Directory search to determine prior occupants of the subject site and adjacent properties. We have provided the nearest addresses(s) when adjacent addresses are not listed. If we have searched a range of addresses, all addresses in that range found in the Directory are included.

Note: Reverse Listing Directories generally are focused on more highly developed areas. Newly developed areas may be covered in the more recent years, but the older directories will tend to cover only the "central" parts of the city. To complete the search, we have either utilized the ACPL, Library of Congress, State Archives, and/or a regional library or history center as well as multiple digitized directories. These do not claim to be a complete collection of all reverse listing city directories produced.

ERIS has made every effort to provide accurate and complete information but shall not be held liable for missing, incomplete or inaccurate information. To complete this search we used the general range(s) below to search for relevant findings. If you believe there are additional addresses or streets that require searching please contact us at 866-517-5204.

**Search Criteria:**

ALL of Cord 174  
1000-1800 of US HWY 67

**Search Notes:**

US HWY 67 is also known as 1000-1800 N Elm St in Gurdon.

## Search Results Summary

Date	Source	Comment
2023	DIGITAL BUSINESS DIRECTORY	
2020	DIGITAL BUSINESS DIRECTORY	
2016	DIGITAL BUSINESS DIRECTORY	
2012	DIGITAL BUSINESS DIRECTORY	
2008	DIGITAL BUSINESS DIRECTORY	
2003	DIGITAL BUSINESS DIRECTORY	
2000	DIGITAL BUSINESS DIRECTORY	
1996	POLKS	

### Environmental Risk Information Services

*A division of Glacier Media Inc.*

1.866.517.5204 | [info@erisinfo.com](mailto:info@erisinfo.com) | [erisinfo.com](http://erisinfo.com)

NO LISTING FOUND

- 1001 GURDON GRILL...RESTAURANTS
- 1002 W WRAY...RESIDENTIAL
- 1306 GEORGE ERNST...RESIDENTIAL
- 1312 BONNIE COOPER...RESIDENTIAL
- 1312 BRODERICK COOPER...RESIDENTIAL

NO LISTING FOUND

- 1001 GURDON GRILL...RESTAURANTS
- 1002 W WRAY...RESIDENTIAL
- 1306 GEORGE ERNST...RESIDENTIAL
- 1312 BONNIE COOPER...RESIDENTIAL

NO LISTING FOUND

- 1001 GURDON GRILL...RESTAURANTS
- 1312 BONNIE COOPER...RESIDENTIAL
- 1312 BRODERICK COOPER...RESIDENTIAL
- 1312 CAMELIA COOPER...RESIDENTIAL
- 1312 CANDACE COOPER...RESIDENTIAL
- 1312 CHARLES COOPER...RESIDENTIAL

NO LISTING FOUND

- 1001 GRILL GURDON...RESIDENTIAL
- 1001 GURDON GRILL...RESTAURANTS
- 1312 BONNIE COOPER...RESIDENTIAL
- 1312 CHARLES COOPER...RESIDENTIAL

NO LISTING FOUND

- 1001 GURDON GRILL...EATING PLACES
- 1001 GURDON GRILL...RESTAURANTS
- 1002 W C WRAY...RESIDENTIAL
- 1306 CHESTER G ROSS...RESIDENTIAL
- 1312 BRODERICK & CAMELIA COOPER...RESIDENTIAL
- 1312 CHARLES COOPER...RESIDENTIAL
- 1649 CADDO VALLEY RAILROAD...RAIL SWITCHING/TERMINAL SERVICES
- 1649 CADDO VALLEY RAILROAD...LINE-HAUL RR OPERTN

NO LISTING FOUND

- 1002 **W C WRAY**...RESIDENTIAL
- 1306 **CHESTER G ROSS**...RESIDENTIAL
- 1312 **BRODERICK & CAMELIA COOPER**...RESIDENTIAL
- 1312 **CHARLES COOPER**...RESIDENTIAL
- 1402 **GENEVA JACKSON**...RESIDENTIAL
- 1602 **WILLIAM L PALMER**...RESIDENTIAL
- 1649 **SOUTHERN RAILWAY SVC IN GURDON**

NO LISTING FOUND

1649

WIZARD TRANSPORTATION SVC INC

STREET NOT LISTED

0	DUNCAN LALOSH
0	JIF-E MART
0	WEEM'S PAINT & BODY SHOP
406	RHODES TRUCK & TRAILER REPAIR
600	SMITH'S READY MIX
802	WHITE PAUL
805	GRIFFEN C G
1002	WRAY W C
1306	ROSS CHESTER G
1312	COOPER BRODER
1312	COOPER CARMELIA
1312	COOPER CHARLES
1402	JACKSON GENEVA
1602	PALMER WILLIAM L

Page Intentionally Blank

# **APPENDIX E**

## **Qualifications**

# Leslie Davis

Chief Executive Officer - Office Manager

Leslie Davis is the CEO and Office Manager of Harbor. Over the last 30 years, Leslie has guided numerous clients through the maze of environmental compliance requirements associated with site-specific permits, general regulatory programs, and implementation of corporate policies at the local level. Her experience consulting for all types of industries and sectors is invaluable in leading our clients through the regulatory process, sustainability reporting, and demonstrating their impact on our shared environment.



## Education

1994

B.S., Environmental Health Science  
UA - Little Rock

## Work History

2008 - Present

Harbor, Chief Executive Officer

1996 - 2008

ECCI, Sr. Environmental Scientist/Project  
Manager

1991 - 1996

Pollution Management, Inc.  
Environmental Scientist

## Core Competencies

- Program/Project Management
- Acquisition/Merger Due Diligence
- EHS Compliance
- EHS Auditing
- Sustainability Strategy & Planning
- Environmental Assessments
- Groundwater Monitoring
- Asbestos Abatement Oversight
- Risk Assessments

## Project Experience

### Annual Environmental and Safety Compliance

Leslie serves as Sr. Project Manager in numerous projects, including developing and implementing all aspects of the Hazardous Waste Program and Pharmaceutical Waste Program, provides review of Air Permitting and performs monthly record keeping, ensures AST/UST Compliance with monthly SPCC Inspections, Asbestos Inspections, Chemical Inventories, CARF and Compliance Audits for a Healthcare Client located around the state of Arkansas.

### NEPA Environmental Assessments

Leslie served as Sr. Project Manager preparing Environmental Assessments (EA) in accordance with the National Environmental Policy Act (NEPA) of 1969; the Council on Environmental Quality (CEQ) regulations implementing NEPA (40 Code of Federal Regulations [CFR] Parts 1500-1508), the U.S. Department of the Interior (DOI) NEPA requirements (Department Manual 516, Environmental Quality) and the Bureau of Land Management (BLM) NEPA Handbook H-1790-1.

### Brownfields Program Manager/Contractor

As an approved Brownfields contractor for the Pulaski County Brownfield Program, Leslie leads a team performing Phase I and II Environmental Site Assessments (ESA) on various properties considered for redevelopment in Pulaski County, AR. These projects are performed in conformance with the scope and limitations of the American Society for Testing and Materials Practice E 1527-12, "Environmental Site Assessments: Phase I Environmental Site Assessment Process." Harbor prepares sampling and analysis plans and quality assurance project plans which are submitted to and approved by EPA's Brownfield Program for the Phase II investigations. All Phase I and Phase II reports were reviewed and approved by EPA's Brownfield Program.



# Caleb Gourley

PROJECT MANAGER

## PROFESSIONAL EXPERIENCE

Caleb Gourley is a Project Manager who joined Harbor's Compliance Team in 2021. He is trained in natural resources management, environmental assessments, and environmental compliance.

## PROJECT EXPERIENCE

### Natural Resources Management

Caleb has conducted the following Natural Resources projects with Harbor Environmental, Inc. (Harbor):

- Military Dept. of Arkansas
  - Continually developing and implementing timber stand improvement plans to manage existing forest communities for wildlife value.
  - Conducted a wild turkey brood survey to estimate poult recruitment.
- Arkansas Game & Fish Commission
  - Wetland delineations and permitting on several wildlife management areas to improve existing conditions.
- Big River Steel & HYBAR Micro Mill
  - Conducted wetland delineations along with mitigation area design and monitoring.
- Threatened & Endangered Species Surveys

### Environmental Assessments

Caleb has conducted the following Environmental Assessments with Harbor Environmental, Inc. (Harbor):

- University of Arkansas - Rich Mountain NEPA Assessment
- Clinton National Airport Wetland and NEPA Assessment
- EMHT Wetland, T&E, and Phase I & II Surveys (2 sites)
- Northeast Arkansas Community College Phase I
- Phase I & Phase II on former EPA cleanup site
- Entergy Marion Substation Soil Sampling
- Big River Steel Surface Water & Soil Sampling
- Nabors Landfill Leachate Management & Groundwater Monitoring

### Environmental Compliance

Caleb has provided general environmental compliance assistance to large-scale manufacturers, specialist chemical plants, healthcare, National Guard, warehousing, and transportation industries. Assistance has included EPCRA Tier II and TRI reporting, hazardous waste management and reporting, NPDES permits and plans, SPCC plans, and air permit record keeping.

## EDUCATION

B.S. Environmental, Soil, and Water Science (2019)  
University of Arkansas

## WORK HISTORY

2021 - Present  
Harbor, Project Manager

2021  
Arkansas Department of Health,  
Environmental Health Specialist

2019 - 2020  
ESGI, Environmental  
Professional

## CORE COMPETENCIES

- Natural Resources Management
- Wetland/Stream Delineations and mapping
- Phase I/Phase II ESAs
- GIS Mapping
- NEPA Assessments
- NPDES Stormwater Permitting/Compliance
- Spill, Prevention, Control, and Countermeasure (SPCC) Plans
- Surface & Groundwater Monitoring
- Tier II & TRI Reporting
- Licensed Asbestos Inspector
- Risk Assessments

## CERTIFICATIONS

Society of Wetland Scientists,  
Wetland Professional in Training

38-hour Wetland Delineation  
Training, Richard Chinn  
Environmental Training

Page Intentionally Blank