

Boundary Survey

Natchitoches Business Park II

SURVEY SHOWING

A 19.46 ACRE TRACT OF LAND

LOCATED IN SECTIONS 72, 73, & 74, T9N-R7W, LOUISIANA PRINCIPAL MERIDIAN
NATCHITOCHE PARISH, LOUISIANA



I HEREBY CERTIFY THAT THE SURVEY SHOWN HEREON WAS MADE UNDER MY SUPERVISION AND IS IN ACCORDANCE WITH THE CURRENT APPLICABLE STANDARD OF PRACTICE FOR A CLASS "C" SURVEY, AS REQUIRED BY THE LOUISIANA STATE BOARD OF REGISTRATION FOR PROFESSIONAL ENGINEERS & LAND SURVEYORS AND THAT NO ENCROACHMENTS WERE VISIBLE OTHER THAN THOSE SHOWN, TO THE BEST OF MY KNOWLEDGE.

Robert Lynn Davis
ROBERT LYNN DAVIS, P.L.S. No. 4820
PROFESSIONAL LAND SURVEYOR

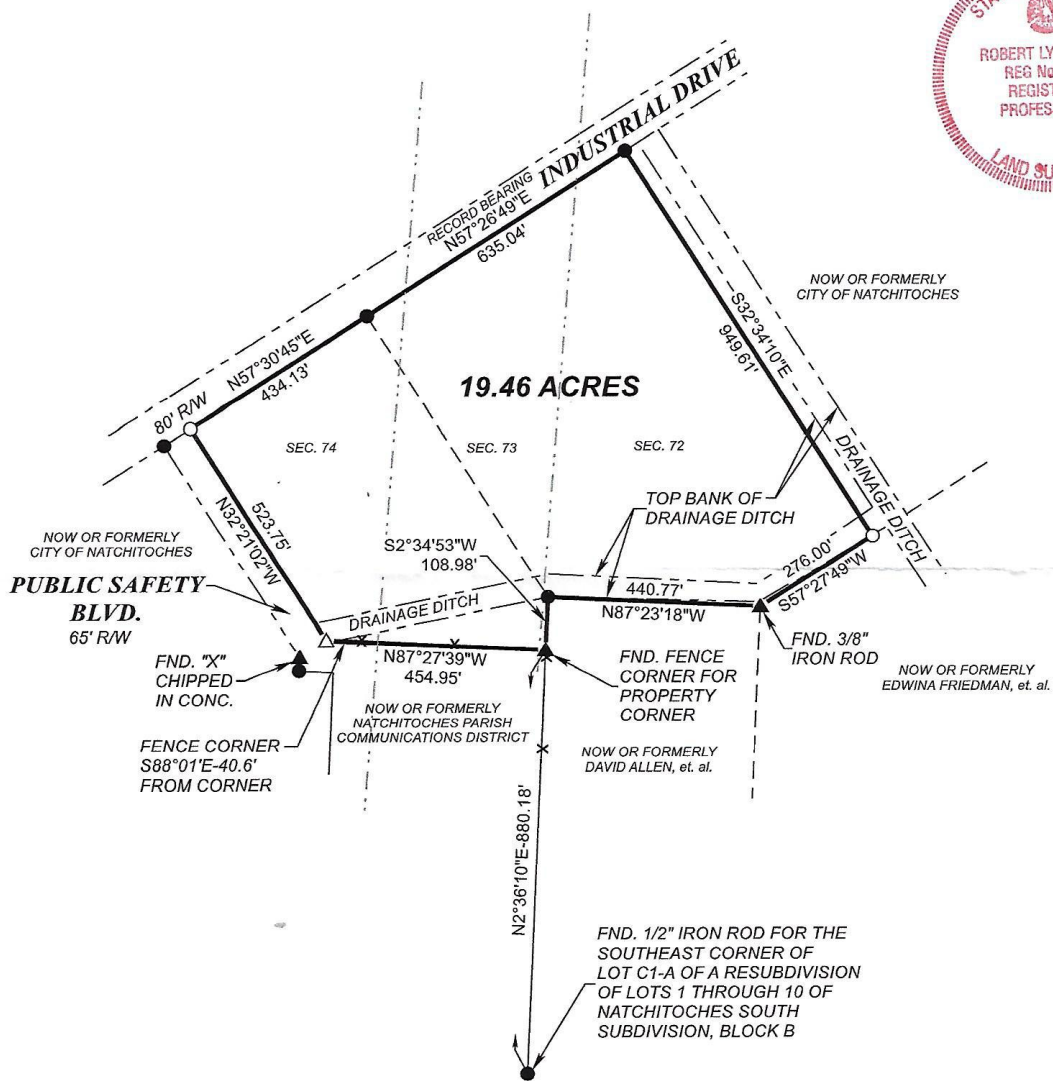

NOTES:

1. BEARINGS ARE BASED ON RECORD BEARINGS AS SHOWN ON PLAT FOR THE COORDINATING & DEVELOPMENT CORP. BY GLEN L. CANNON, P.L.S. DATED JULY 6, 2004.
2. EXCEPT AS SPECIFICALLY SHOWN OR STATED ON THIS PLAT, THIS SURVEY DOES NOT PURPORT TO REFLECT ANY OF THE FOLLOWING: UTILITY LOCATIONS, ZONING, RESTRICTIVE COVENANTS, SETBACKS, IMPROVEMENTS OR EASEMENTS.
3. THIS SURVEY DOES NOT CONSTITUTE A TITLE SEARCH BY THIS SURVEYOR.
4. THIS SURVEY PLAT IS PROTECTED UNDER COPYRIGHT LAW. THIS SURVEY IS VALID ONLY IF IT CONTAINS THE ORIGINAL SEAL AND SIGNATURE OF SURVEYOR.
5. SECTION LINES ARE SCALED IN.

LEGEND:

- = FND. 1/2" IRON ROD.
- = SET 1/2" IRON ROD.
- △ = FND. AS NOTED.
- ▲ = CHIPPED "X" IN CONC.
- X- = FENCE.

SCALE: 1"=300'



FOR: **CITY OF NATCHITOCHE**
REQ. BY: **RANDY LACAZE**

PROJECT No.	16519
DRAWN BY	JRD
CHECKED BY	RLD
DATE	NOVEMBER 4, 2019

DAVIS SURVEYING & MAPPING, L.L.C.
926 THIRD STREET
NATCHITOCHE, LA 71457
PH. (318) 356-9050