

# Exhibit D. Dow Louisiana Operations West Property Boundary Survey

Project:  
 Client:  
**Map Showing Site Exhibit of Dow Industrial Site**

BRAC

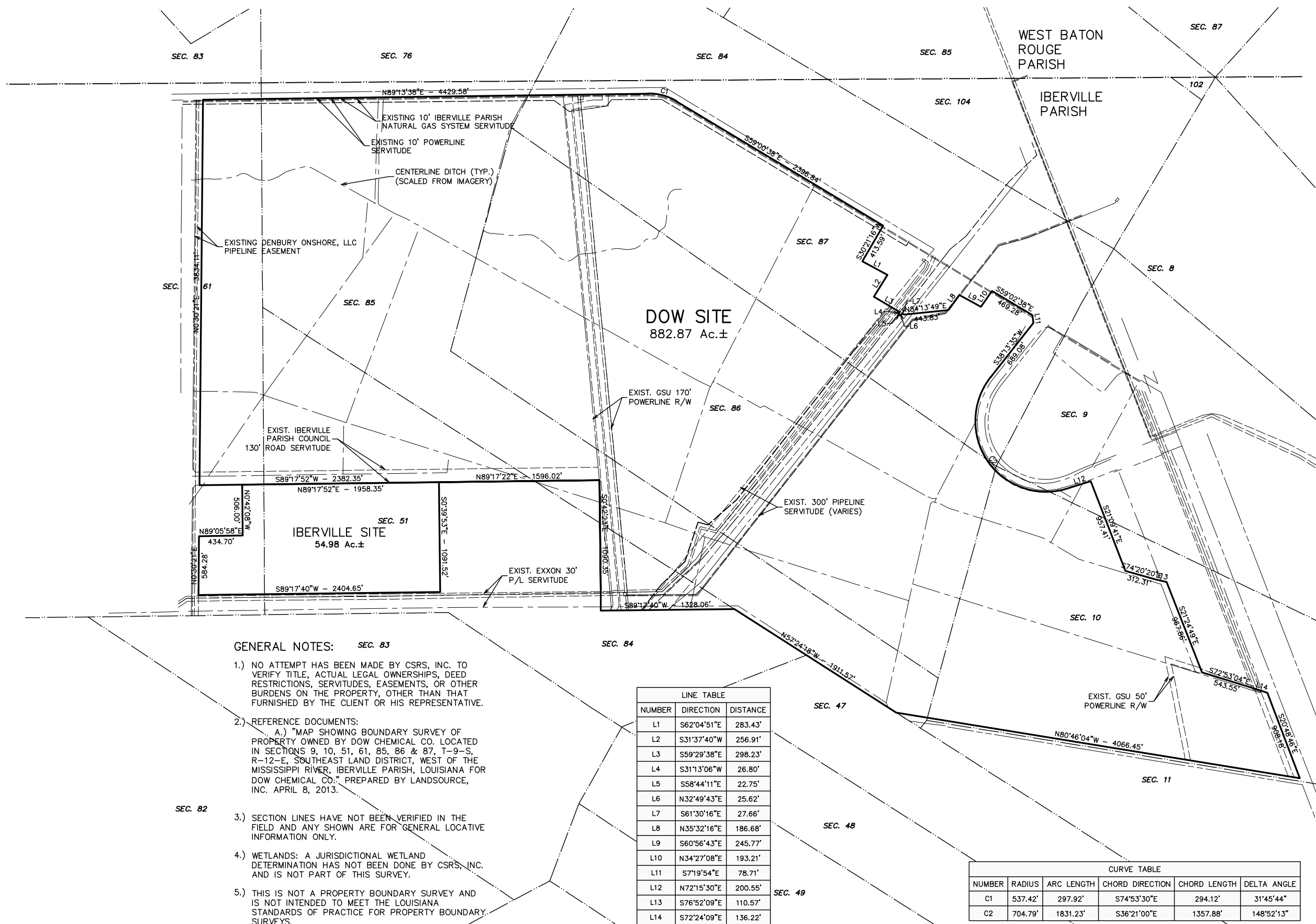
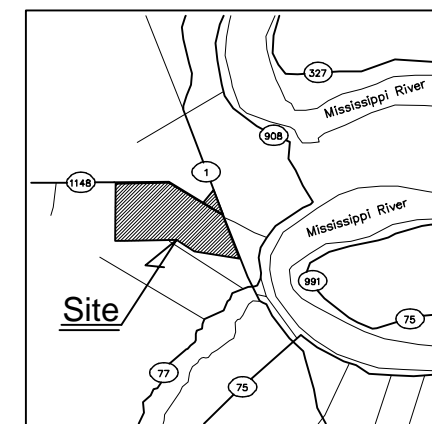

**GENERAL NOTES:**

- 1.) NO ATTEMPT HAS BEEN MADE BY CSRS, INC. TO VERIFY TITLE, ACTUAL LEGAL OWNERSHIPS, DEED RESTRICTIONS, SERVITUDES, EASEMENTS, OR OTHER BURDENS ON THE PROPERTY, OTHER THAN THAT FURNISHED BY THE CLIENT OR HIS REPRESENTATIVE.
- 2.) REFERENCE DOCUMENTS:
  - A.) "MAP SHOWING BOUNDARY SURVEY OF PROPERTY OWNED BY DOW CHEMICAL CO. LOCATED IN SECTIONS 9, 10, 51, 61, 85, 86 & 87, T-9-S, R-12-E, SOUTHEAST LAND DISTRICT, WEST OF THE MISSISSIPPI RIVER, IBERVILLE PARISH, LOUISIANA FOR DOW CHEMICAL CO." PREPARED BY LANDSOURCE, INC. APRIL 8, 2013.
- 3.) SECTION LINES HAVE NOT BEEN VERIFIED IN THE FIELD AND ANY SHOWN ARE FOR GENERAL LOCATIVE INFORMATION ONLY.
- 4.) WETLANDS: A JURISDICTIONAL WETLAND DETERMINATION HAS NOT BEEN DONE BY CSRS, INC. AND IS NOT PART OF THIS SURVEY.
- 5.) THIS IS NOT A PROPERTY BOUNDARY SURVEY AND IS NOT INTENDED TO MEET THE LOUISIANA STANDARDS OF PRACTICE FOR PROPERTY BOUNDARY SURVEYS.

LINE TABLE		
NUMBER	DIRECTION	DISTANCE
L1	S62°04'51"E	283.43'
L2	S31°37'40"W	256.91'
L3	S59°29'38"E	298.23'
L4	S31°13'06"W	26.80'
L5	S58°44'11"E	22.75'
L6	N32°49'43"E	25.62'
L7	S61°30'16"E	27.66'
L8	N35°32'16"E	186.68'
L9	S60°56'43"E	245.77'
L10	N34°27'08"E	193.21'
L11	S71°9'54"E	78.71'
L12	N72°15'30"E	200.55'
L13	S76°52'09"E	110.57'
L14	S72°24'09"E	136.22'

CURVE TABLE					
NUMBER	RADIUS	ARC LENGTH	CHORD DIRECTION	CHORD LENGTH	DELTA ANGLE
C1	537.42'	297.92'	S74°53'30"E	294.12'	31°45'44"
C2	704.79'	1831.23'	S36°21'00"E	1357.88'	148°52'13"

Revisions:		
#	Date	Description

Baton Rouge Area Chamber.  
 Sheet Title:  
**Site Boundary Dow Industrial Site**  
 Date: October 10, 2013  
 Project Number: 212161.07  
 Drawn By: JAY  
 Checked By: TMG  
 Sheet: