

Exhibit I. Chemin 3 Site 2025 Tax Assessment



Chemin 3 Site 2025 Tax Assesment

Summary

Parcel ID 6122454
PropertyAddress 100 ALMONASTER RD
 YOUNGSVILLE,
Neighborhood South of Youngsville
Legal Description SOUTH 1/2 SEC 16 T11S R5E (274.08 AC)
Sect/Twp/Range 16/ 11/ 5
SubdivisionName
TaxDistrict 06 - YOUNGSVILLE
Zoning

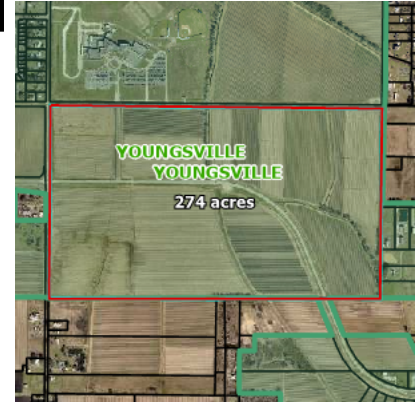

Owner Information

Owner Name	Percent Interest	Role Type	Address	State	City	Zip
LAFAYETTE PARISH SCHOOL BOARD	100.00 %	ON	202 RUE IBERVILLE	LA	LAFAYETTE	70508

Exemption Information

Description	Year	Amount
Real Property Total Exemption	0	\$219,264

Valuation

Assessed Year	2025
Improvement Market Value	\$0
Land Market Value	\$2,192,640
Total Market Value	\$2,192,640
Total Assessed Value	\$219,264
Homestead Exemption Value	
Total Taxable Value	\$0

Taxes

Year	City	Parish
2024		
2023		
2022		
2021		
2020		
2019		
2018		
2017		
2016		
2015		
2014		
2013		
2012		
2011		
2010		
2009		
2008		
2007		
2006		

Land

Land Description	LTC Code	Deed Units	Assessed Land Value
Res Acreage >=3 Ac	3060	274.08	\$219,264

Sales

Recording Date	Sale Date	Sale Price	Document Type	Document Number
7/7/2017	4/5/2017	\$0	Agreement	201700026960
	1/1/1800	\$0	Transfer of Property	0

No data available for the following modules: Additional Property Addresses, Map, Buildings, Extra Features, Comp Search (Mixed), Related Parcels.

The information supplied by the Lafayette Parish Assessor's office is public information data and must be accepted and used with the understanding that the data was collected for the purpose of creating a Property Tax Roll per Louisiana Statute. The Lafayette Parish Assessor makes no warranties, expressed or implied, concerning the accuracy, completeness, reliability, or suitability of this data for any particular use and assumes no liability for the use or misuse of this public information and
[User Privacy Policy](#) | [GDPR Privacy Notice](#)
[Last Data Upload: 12/4/2025, 3:02:57 AM](#)

Contact Us

Developed by
 **SCHNEIDER**
G E O S P A T I A L