

Exhibit Z.

South Lafourche Airport South Site FEMA 100 Year Flood Plain Letter & Map





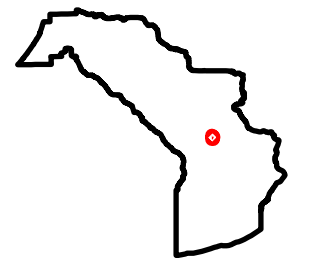
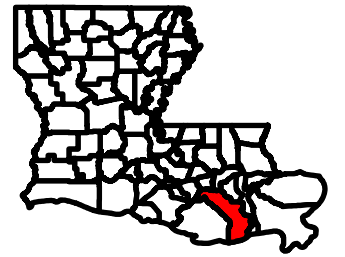

South Lafourche Airport South Site Effective FEMA 100 Year Flood Plain Letter & Map

Site Exhibit for
South Lafourche
Airport South Site
Lafourche Parish, LA

SLEC



Legend

-  Site Boundary
(±131.54 ac.)
- Effective FEMA Flood Zone**
-  A (100-year without Base Flood Elevation)
-  A16 (100-year with Base Flood Elevation)
-  Ground Elevation Contour



Date: 8/22/2024
Project Number: 216270
Drawn By: BMS
Checked By: EEB

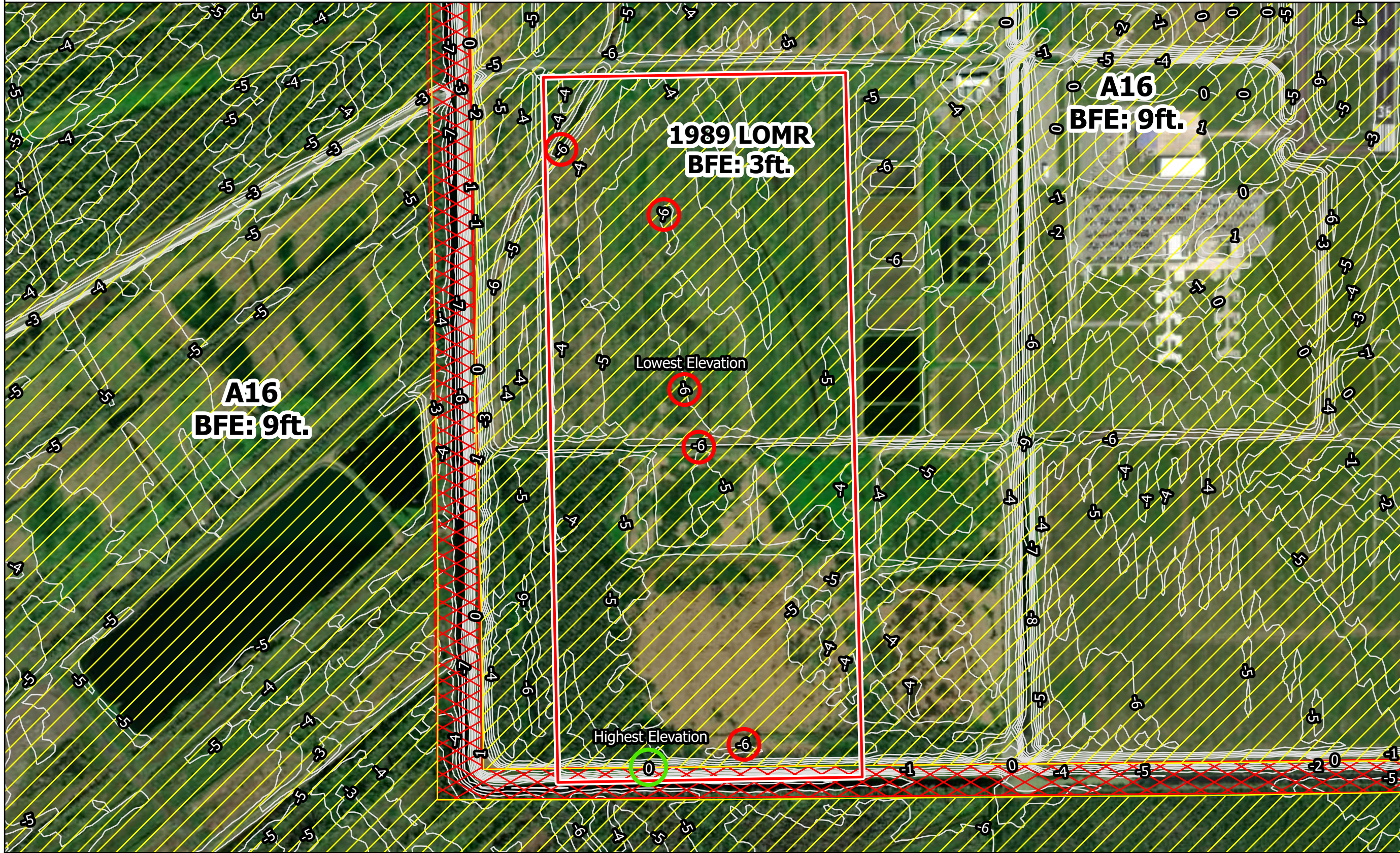

General Notes:
 1. The information presented herein is for planning purposes only. Further detailed due diligence MUST be completed prior to making decisions regarding the site.
 2. No attempt has been made by CSRS, Inc. to verify site boundary, title, actual legal ownership, deed restrictions, servitudes, easements, or other burdens on the property, other than that furnished by the client or his representative.
 3. Transportation data from 2023 TIGER datasets via U.S. Census Bureau at <https://www.census.gov/geographies/mapping-files/time-series/geo/tiger-line-file.html>.
 4. Aerial imagery is compiled from multiple different sources to create one cohesive image and may not reflect current ground conditions.
 5. Federal Emergency Management Agency (FEMA) National Flood Hazard Layer data is from the website: <https://www.fema.gov/flood-maps/national-flood-hazard-layer>.

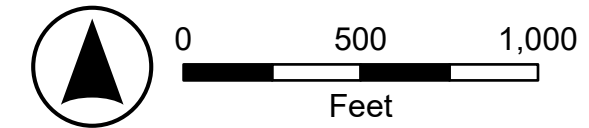

P:\216270\South Lafourche Airport Certification_South\CAD\GIS_templates\GIS\South

South Lafourche Airport South Site Proposed Cut & Fill Plan Exhibit

Site Exhibit for
South Lafourche
Airport South Site
Lafourche Parish, LA

Key Site Points:
- The base flood elevation used to create the proposed site pad is 3 feet with an additional 1 foot freeboard requirement.

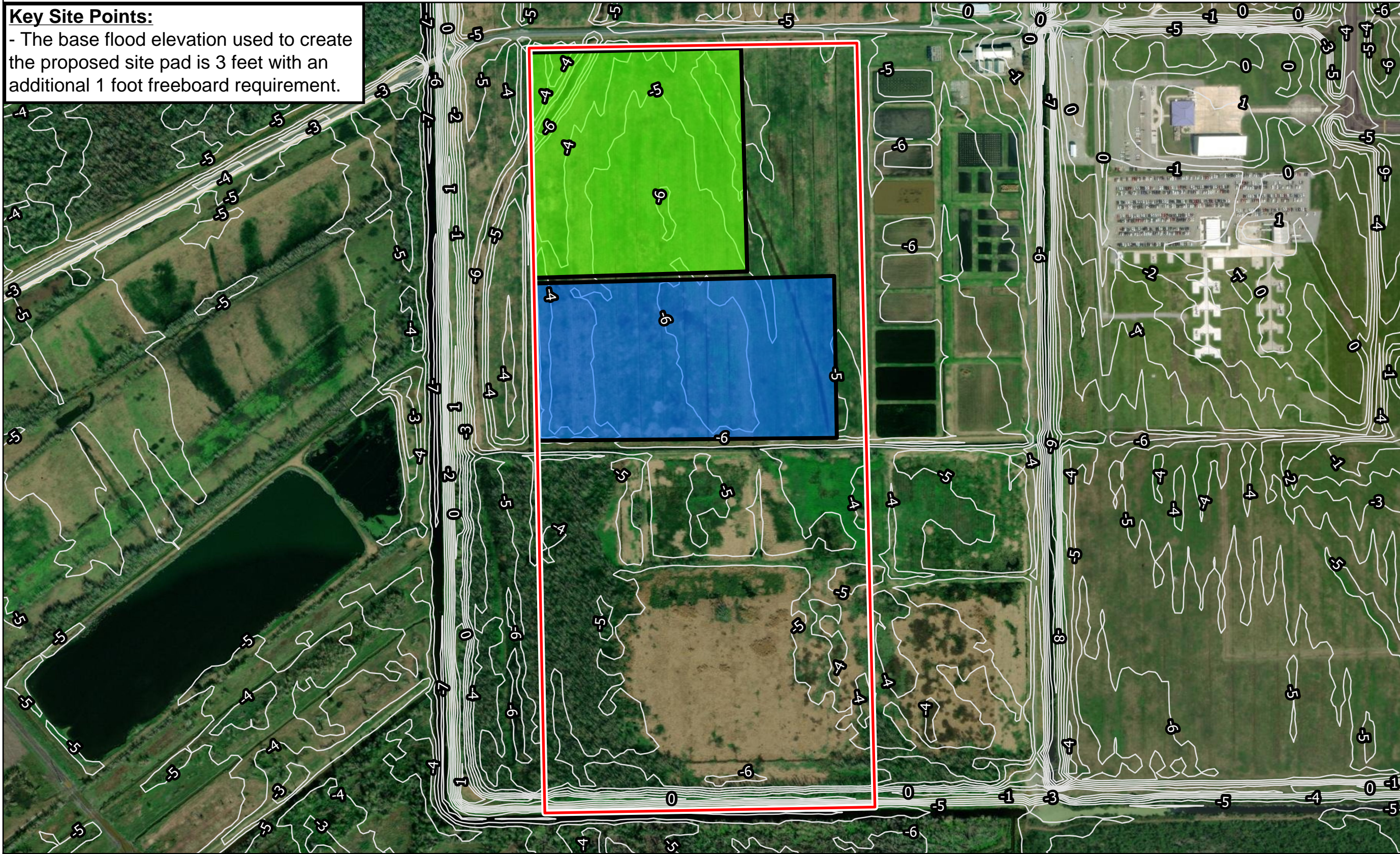

SLEC

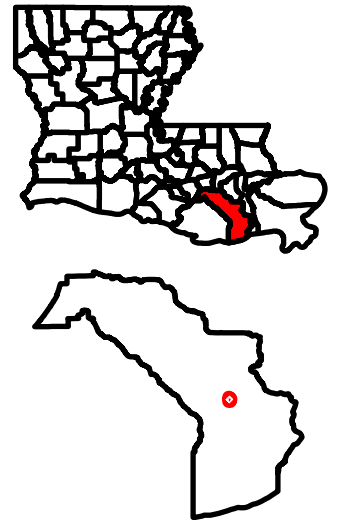

Legend

- Site Boundary (±131.54 ac.)
- Ground Elevation Contour
- Proposed 25-acre Site Pad
- Proposed 25-acre/10-foot Deep Retention Pond

Proposed Cut & Fill Plan



Date: 9/30/2024
Project Number: 216270
Drawn By: BMS
Checked By: EEB

General Notes:
1. The information presented herein is for planning purposes only. Further detailed due diligence MUST be completed prior to making decisions regarding the site.
2. No attempt has been made by CSRS, Inc. to verify site boundary, title, actual legal ownership, deed restrictions, servitudes, easements, or other burdens on the property, other than that furnished by the client or his representative.
3. Transportation data from 2023 TIGER datasets via U.S. Census Bureau at <https://www.census.gov/geographies/mapping-files/time-series/geo/tiger-line-file.html>.
4. Aerial imagery is compiled from multiple different sources to create one cohesive image and may not reflect current ground conditions.
5. Federal Emergency Management Agency (FEMA) National Flood Hazard Layer data is from the website: <https://www.fema.gov/flood-maps/national-flood-hazard-layer>.

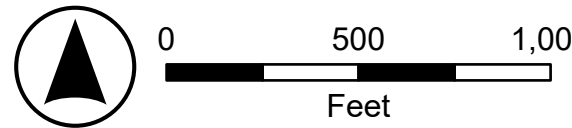

P:\216270\South Lafourche Airport Certification_South\CAD\GIS_templates\GIS\South

South Lafourche Airport South Site Preliminary FEMA 100 Year Flood Plain Letter & Map

Site Exhibit for
South Lafourche
Airport South Site
Lafourche Parish, LA

SLEC

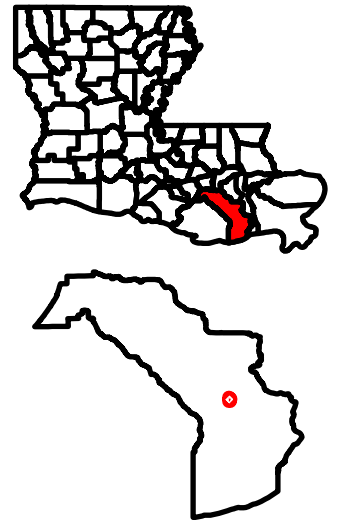

Legend

- Site Boundary
(±131.54 ac.)
- Preliminary FEMA Flood Zone**
- AE (100-year with Base Flood Elevation)
- X (area outside of 100-year)
- Ground Elevation Contour



Date: 8/22/2024
Project Number: 216270
Drawn By: BMS
Checked By: EEB

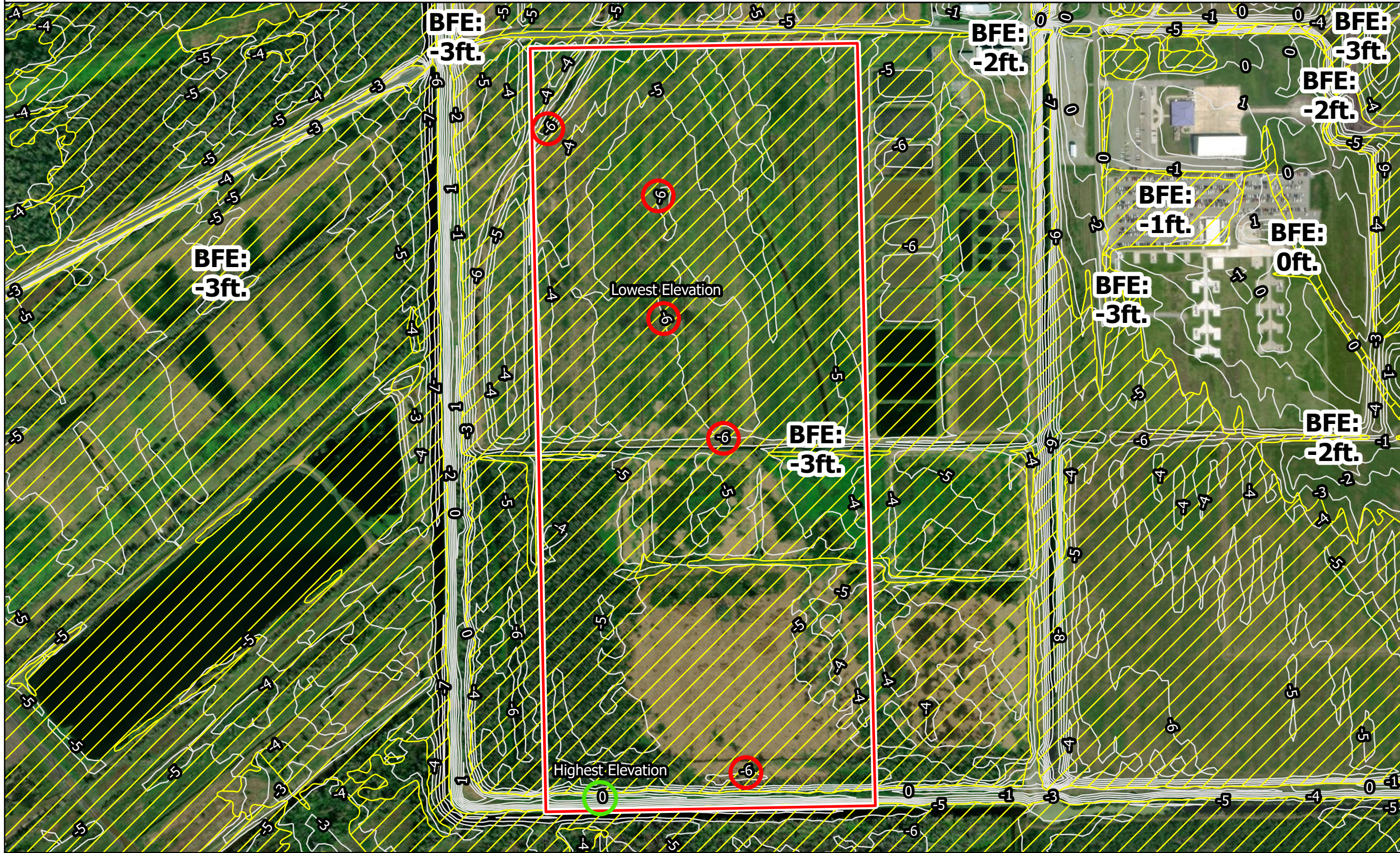

General Notes:

- The information presented herein is for planning purposes only. Further detailed due diligence MUST be completed prior to making decisions regarding the site.
- No attempt has been made by CSRS, Inc. to verify site boundary, title, actual legal ownership, deed restrictions, servitudes, easements, or other burdens on the property, other than that furnished by the client or his representative.
- Transportation data from 2023 TIGER datasets via U.S. Census Bureau at <https://www.census.gov/geographies/mapping-files/time-series/geo/tiger-line-file.html>.
- Aerial imagery is compiled from multiple different sources to create one cohesive image and may not reflect current ground conditions.
- Federal Emergency Management Agency (FEMA) National Flood Hazard Layer data is from the website: <https://www.fema.gov/flood-maps/national-flood-hazard-layer>.

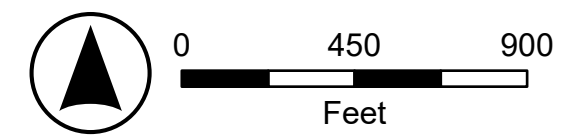

P:\216270\South Lafourche Airport Certification_South\CAD\GIS_templates\GIS\South

September 25, 2024

Mrs. Deanna Lafont
South Louisiana Economic Council
322 Audubon Avenue
Thibodaux, Louisiana 70310

**South Lafourche Airport South Site
FEMA 100 Year Flood Plain
Letter & Map**

**RE: South Lafourche Airport South Site
FEMA 100 Year Flood Plain Letter & Map
CSRS Project No 216270**

Dear Mrs. Deanna Lafont,

According to the FEMA Digital Flood Insurance Rate Map (DFIRM) panel numbers 2252020585C and 2252020595C of Lafourche Parish, Louisiana, effective 04/16/1985, the South Lafourche Airport South Site is located in Flood Zone AE. The LiDAR contours derived from the USGS TNM indicate the site elevation ranges from -6 feet to 0 feet, however, the mean elevation of the site is -3 feet. A letter has been received from the Lafourche Parish Floodplain Administrator confirming the base flood elevation (BFE) stated in the 1989 Letter of Map Revision (LOMR) for 2252020585C and 2252020595C will be used for the site as well as an additional 1 foot for freeboard required by Lafourche Parish.

In order to raise twenty-five (25) contiguous acres one foot above the BFE of 3 feet, approximately 405,000 cubic yards of in-place select fill will be required with an estimated construction cost of \$4,050,000 for on-site fill and \$10,125,000 for off-site fill. If the fill will be sourced on-site, the pond created from gathering the fill is estimated to be 25 acres and 10 feet deep. The estimated construction costs only includes in-situ soil placement and retention pond development for on-site fill and purchase of soil, transportation, and in-situ soil placement for off-site fill. Both cost do not account for engineered fill or soil treatment.

There are preliminary DFIRM maps for Lafourche Parish depicting approximately the entire site in flood zone AE with BFE of -3 feet, however the preliminary DFIRM maps have yet to be adopted by Lafourche Parish. The cost to elevate twenty-five contiguous acres of the site one foot above the BFE may decrease once the preliminary DFIRM maps are adopted by the parish.

Thank you for the opportunity to assist you with this project. Should you have any questions or require additional information, feel free to contact me.

Respectfully,

CSRS, Inc.

Taylor Gravois, PE, PLS

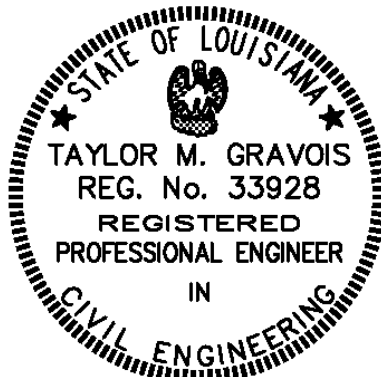

ENGINEER'S OPINION OF PROBABLE COST

South Laforuche Airport South Site
Proposed Site pad - 25 acres

9/25/2024



CONSTRUCTION COST - WASTEWATER

ITEM NO.	DESCRIPTION	UNIT	QUANTITY	COST	TOTAL
1	On-Site Fill Retention Pond	cu. yd.	405,000	\$10	\$4,050,000.00
2	Off-site Fill	cu. yd.	405,000	\$25	\$10,125,000.00

Note:

- 1) On-site cut and fill estimates assume a 25-acre site pad with a 25-acre and 10-foot deep pond.
- 2) On-site fill cost include in-situ soil placement and retention pond development.
- 3) Off-site fill cost include purchase of soil, transportation of soil to site, and in-situ soil placement.
- 4) Both cost do not account for engineered fill or soil treatment.



4876 Highway 1 - Mathews, LA 70375
P.O. Box 425 - Mathews, LA 70375
985-537-7603 - FAX 985-532-2845

www.lafourchegov.org

Archie Chaisson, III, *Parish President*

FLOODPLAIN DEPARTMENT

September 5, 2024

Project Description: **South Lafourche Airport SOUTH site**
Structure Address/Location: **29.428169, -90.271706**

COMMUNITY NO: **225202**

PANEL NO: **0595C**

DATE OF FIRM PANEL: **APRIL 17, 1985**

DATE OF LOMR PANEL: **SEPTEMBER 8, 1989**

FIRM ZONE: **A1** REQ: **+3.0'**

ABFE MAP INFORMATION:

PANEL NO: **PANEL NOT PRINTED**

DATE OF MAP:

ZONE: ****SEE EFFECTIVE FIRM**

Lafourche Parish has not adopted any preliminary panels dated 6/16/2021 at this time.

Please be advised that all new construction must meet an additional +1.0' for freeboard. This includes residential structures as well as commercial. Any structures that may be used as emergency shelters must be raised to include a +2.0' freeboard.

With that being said, the FFE for the proposed South Lafourche Airport South site should be +4.0'. If the structure will potentially be used as an emergency shelter, the FFE must be raised to +5.0'.

NOTE: This information is based on the Flood Insurance Rate Map (FIRM) of the Parish. This letter does not imply that the referenced property will or will not be free from flooding or damage. A property not in a Special Flood Hazard Area may be damaged by a flood greater than that predicted on the FIRM or from a local drainage problem not shown on the map. This letter does not create liability on the part of the Parish, or any officer or employees thereof, for any damage that results from reliance on this information. This information is provided as a public service by the Lafourche Parish Government.

Jennifer Smith, CFM
Lafourche Parish Planning & Permits

** When ABFE panel states "See Effective FIRM", we must add the additional foot freeboard.

Archie Chaisson, III	Parish President		District 5
DeJae Broomfield	District 1	Terry Arabie	District 6
William "T-Bo" Adams	District 2	Armand "Nbonie" Autin	District 7
Mark Perque	District 3	Dlynn Chiasson	District 8
Aaron "Bo" Melvin	District 4	Daniel Lorraine	District 9