

Exhibit P: Whitehall Industrial Site Natural Gas Infrastructure Map



LOUISIANA CENTRAL
Industry & Entrepreneurship



Whitehall Industrial Site Natural Gas Infrastructure Map

Site Exhibit for
Whitehall Industrial Site
Concordia Parish, LA

**Louisiana
Central**

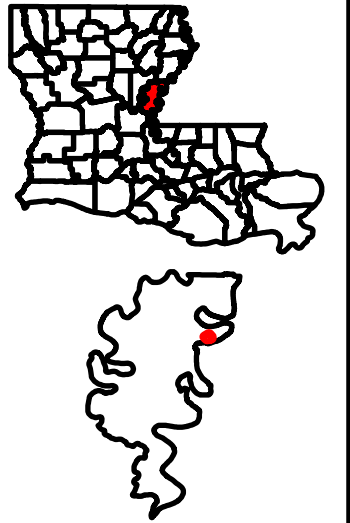

The lines shown are an approximate representation only and may have been offset for depiction purposes.

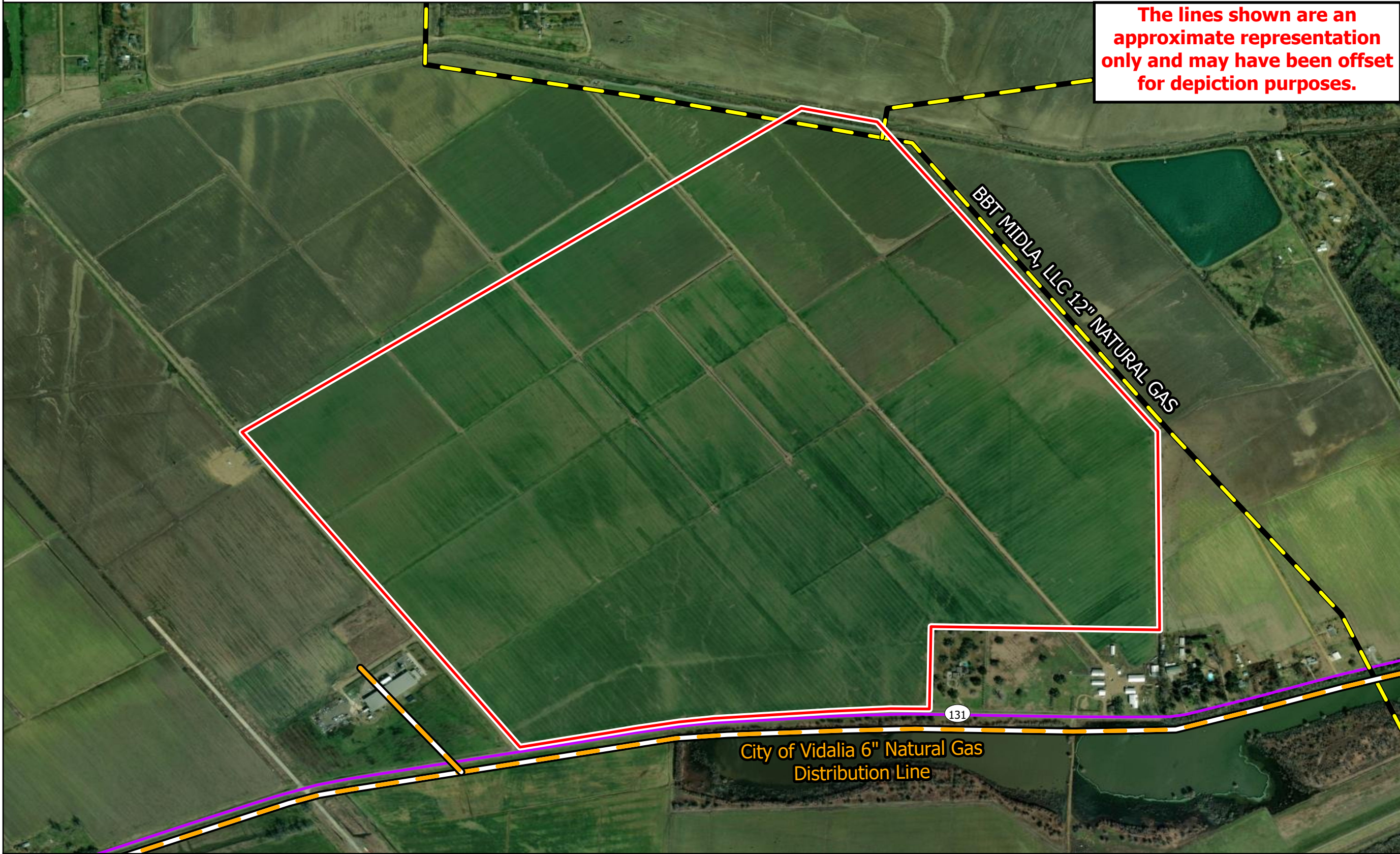

Legend

- Site Boundary**
(±519.94 ac.)
- City of Vidalia 6" Natural Gas Distribution Line**
- NATURAL GAS**
- State Highway**

National Pipeline Mapping System

- NATURAL GAS**
- State Highway**



Date: 7/30/2024
Project Number: 222270
Drawn By: BMS
Checked By: EEB

- General Notes:**
- The information presented herein is for planning purposes only. Further detailed due diligence MUST be completed prior to making decisions regarding the site.
 - No attempt has been made by CSRS, Inc. to verify site boundary, title, actual legal ownership, deed restrictions, servitudes, easements, or other burdens on the property, other than that furnished by the client or his representative.
 - Transportation data from 2023 TIGER datasets via U.S. Census Bureau at <https://www.census.gov/geographies/mapping-files/time-series/geo/tiger-line-file.html>.
 - Aerial imagery is compiled from multiple different sources to create one cohesive image and may not reflect current ground condition.
 - Utility information from visual inspection and/or the individual utility operators. Exact field location has not been determined by survey. The lines shown are an approximate representation only and may have been offset for depiction purposes.
 - Natural gas utility data was derived and digitized from information provided by the City of Vidalia.

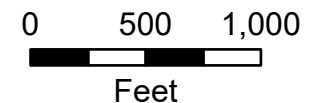

Natural Gas Utility Provider Questionnaire

(page 1 of 2)

Site Name:
CSRS Project ID:

Site Map 1

Site Map 2

Date:

Provider Name:

Address:

City:

State:

Zip Code:

Name:

Phone:

Email:

Title:

Is natural gas distribution service currently available to this site?

Yes

No

Does this distribution line have excess capacity to service an industrial site?

Yes

No

What is the distance to (feet), size (inches), and pressure (psi) of the **distribution** service line?

Distance (feet)

Diameter (in)

Pressure (psi)

What is the distance to (miles), size (inches), and pressure (psi) of the nearest **transmission** line?

Distance (feet)

Diameter (in)

Pressure (psi)

Transmission provider of natural gas:

Is a plan underway to improve services at or near this site within the next year? If so, please provide anticipated upgrades, location and time for implementation.