

# Exhibit O. Tamanend Business Park West Site Telecommunications Infrastructure Map





# Tamanend Business Park West Site Telecommunications Infrastructure Map

Telecommunications Infrastructure  
Tamanend Business Park West Site  
St. Tammany Parish, LA

## St. Tammany EDF

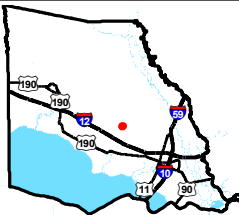

St. Tammany Parish

### LEGEND

- Site Boundary (48.34 Ac. ±)
- Existing Telecommunications
  - Existing AT&T Telecommunications (Fiber Optic)
  - Existing AT&T Telecommunications (Copper)
- Existing Roadway
  - Rural State Highway
  - Local Roads

P:\214094\GNO Certified Sites Program\Tamanend East and West\CAD\GIS templates\GIS\Exhibit O. Tamanend Site Telecommunications Infrastructure Map.mxd

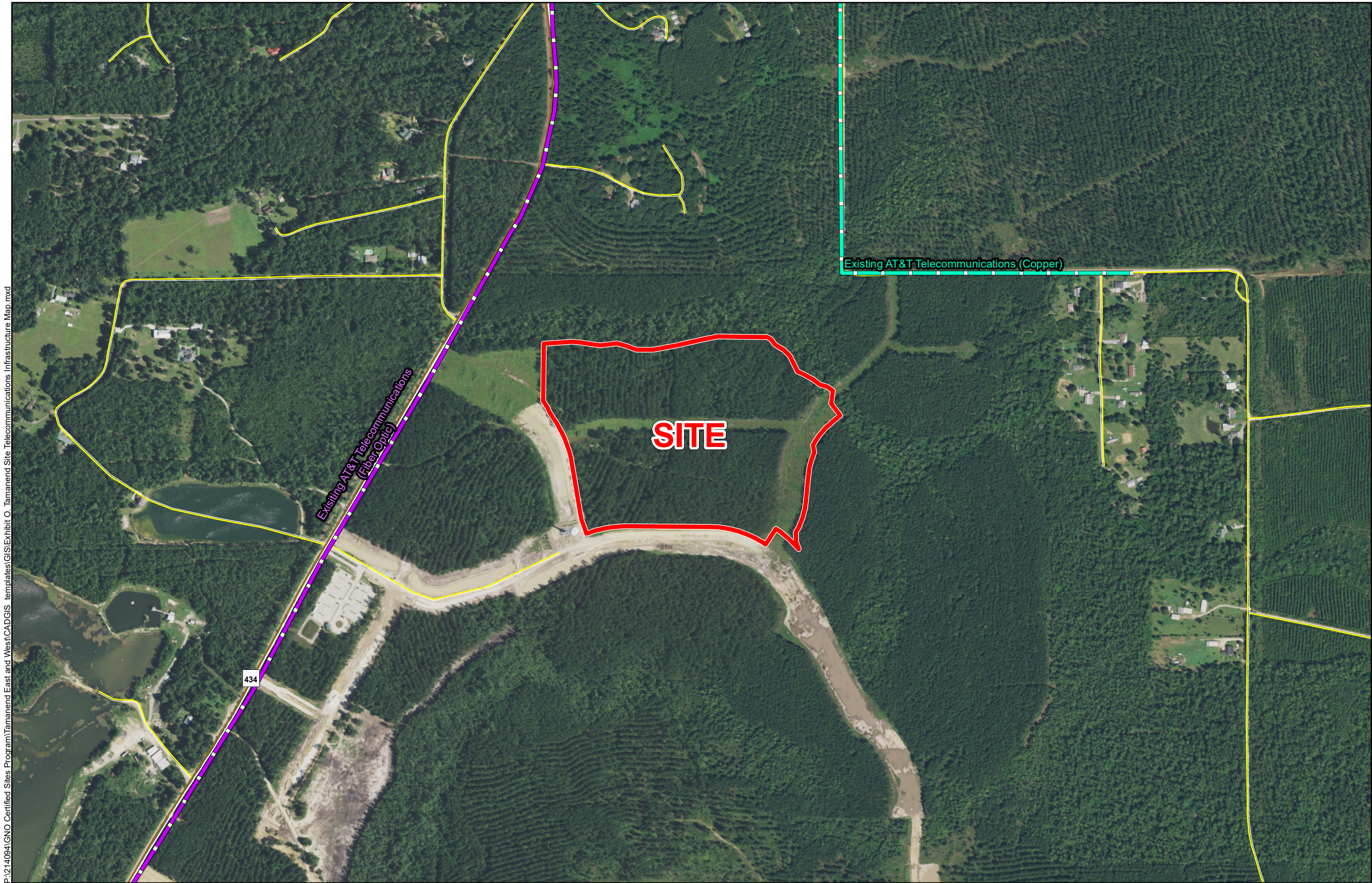

### General Notes:

1. No attempt has been made by CSRS, Inc. to verify site boundary, title, actual legal ownership, deed restrictions, servitudes, easements, or other burdens on the property, other than that furnished by the client or his representative.
2. Transportation data from 2013 TIGER datasets via U.S. Census Bureau at <ftp://ftp2.census.gov/geo/tiger/TIGER2013>.
3. Utility information from visual inspection and/or the individual utility operators. Exact field location has not been determined by survey. The lines shown are an approximate representation only and may have been offset for depiction purposes.
4. 2015 aerial imagery from USDA-APFO National Agricultural Inventory Project (NAIP) and may not reflect current ground conditions.



Scale 1:8,000  
0 425 850 Feet



Date:	6/8/2016
Project Number:	214094
Drawn By:	TMK
Checked By:	JAY

**CSRS**  
IMAGINE SHAPE DELIVER  
6767 Perkins Road Suite 200 Baton Rouge, LA 70808  
Telephone: 225 769-0546 Fax: 225 767-0060  
[www.csrsonline.com](http://www.csrsonline.com)



# Telecommunications Provider Survey

Project ID 214094

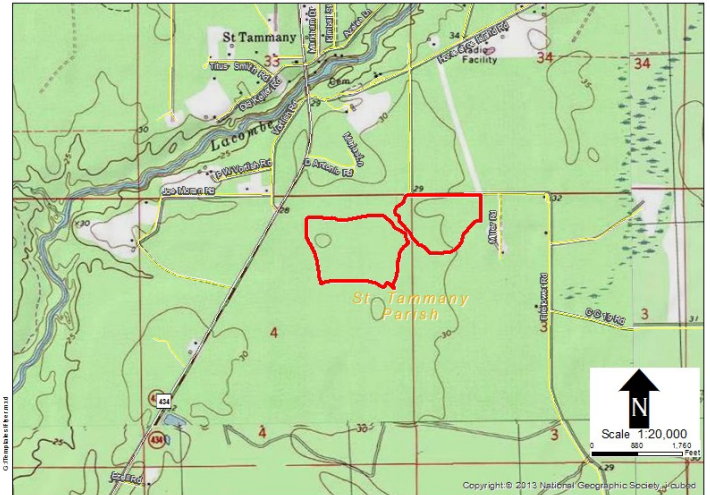

## Tamanend Business Park West Site Telecommunications Infrastructure Map

Site Map 1

Site Map 2

Date: 05/18/2016

### Contact Information

Provider Name: AT&T

Name: WAYNE STEIN

Address: 72337 INDUSTRY PARK

Phone: (985) 327-6428

City: COVINGTON

Email: wayne.stein@att.com

State: LA Zip Code: 70435

Title: MANAGER OSP ENGINEERING & DESIGN

What is the distance (in miles) to the nearest central office servicing this site?

6-7 MILES

In what city is the nearest central office servicing this site located?

LACOMBE

Do telecommunications lines currently run to this site?

☐ Yes ☒ No

What is the distance in feet to the nearest telecommunications line to service this site?

2000FT

Please select all services currently available at this site:

☒ T1 ☒ T3 ☒ Digital Switching ☒ Fiber Optics ☒ Cellular or PCS Wireless ☒ Satellite service

Is a plan underway to improve services at or near this site within the next year? If so, please provide anticipated upgrades, location, and time for implementation.

WE JUST COMPLETED A REMOTE TERMINAL SITE THAT HAS THE CAPACITY TO OFFER FIBER AND COPPER SERVICE APPROXIMATELY 2000' FROM THIS LOCATION

Submit by Email