

# Exhibit R.

## Crosspoint South Site Telecommunications Infrastructure Map



**GREATER NEW ORLEANS**  
INC  
REGIONAL ECONOMIC DEVELOPMENT



# Crosspoint South Site Telecommunications Infrastructure Map

Crosspoint South Site  
Tangipahoa Parish, LA

GNO

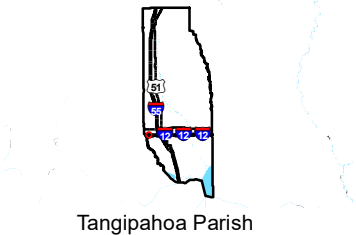

## LEGEND

- Site Boundary (19.94 Ac. ±)
- Existing AT&T Telecommunication Lines
- Existing Roadway**
  - Interstate
  - Rural State Highway
  - Local Roads

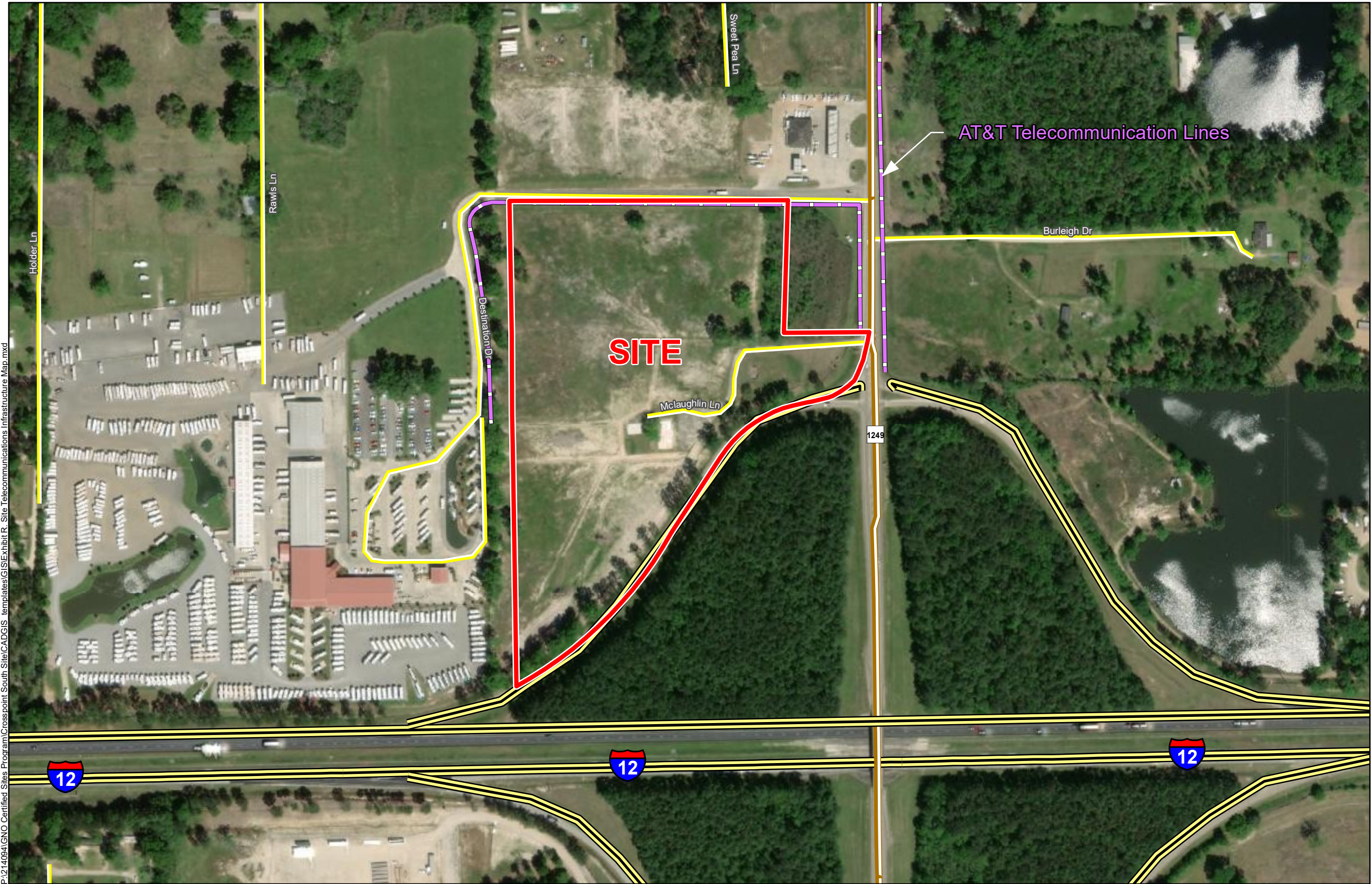

General Notes:  
1. No attempt has been made by CSRS, Inc. to verify site boundary, title, actual legal ownership, deed restrictions, servitudes, easements, or other burdens on the property, other than that furnished by the client or his representative.  
2. Transportation data from 2013 TIGER datasets via U.S. Census Bureau at [ftp2.census.gov/geo/tiger/TIGER2013](http://ftp2.census.gov/geo/tiger/TIGER2013).  
3. 2015 aerial imagery from USDA-APFO National Agricultural Inventory Project (NAIP) and may not reflect current ground conditions.



Scale 1:3,500  
0 180 360 Feet



Date: 11/12/2020  
Project Number: 214094  
Drawn By: KPH  
Checked By: EEB

CSRS