

Exhibit BB. Lake Charles Regional Airport Site All Utilities Infrastructure Site Map



Lake Charles Regional Airport Site All Utilities Infrastructure Site Map

Lake Charles Regional Airport Site
Calcasieu Parish, LA

SWLA

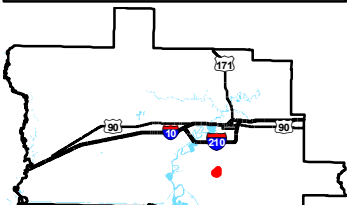
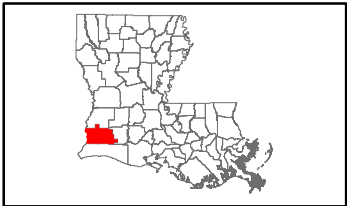

Calcasieu Parish

LEGEND

- Site Boundary
- PS Lift Station
- Existing Force Main (Currently Inactive)
- Existing Wastewater Gravity Main (Currently Inactive)
- Existing Gulf South Natural Gas Line
- Existing City of Lake Charles Potable Water Line
- Existing City of Lake Charles Potable Water Line
- Existing AT&T Telecommunications Line
- Existing Entergy Three- Phase Electrical Line
- Existing Roadway
 - Rural State Highway
 - Local Roads
 - Stream



Date: 6/14/2018
Project Number: 214135
Drawn By: ATR
Checked By: EEB



6767 Perkins Road Suite 200 Baton Rouge, LA 70808
Telephone: 225 769-0546 Fax: 225 767-0060
www.csrsonline.com

P:\214135\SWLA Certified Sites\Lake Charles Regional Airport Site\CAD\GIS templates\GIS\Exhibit BB_Lake Charles Regional Airport Site All Utilities Infrastructure Site Map.mxd

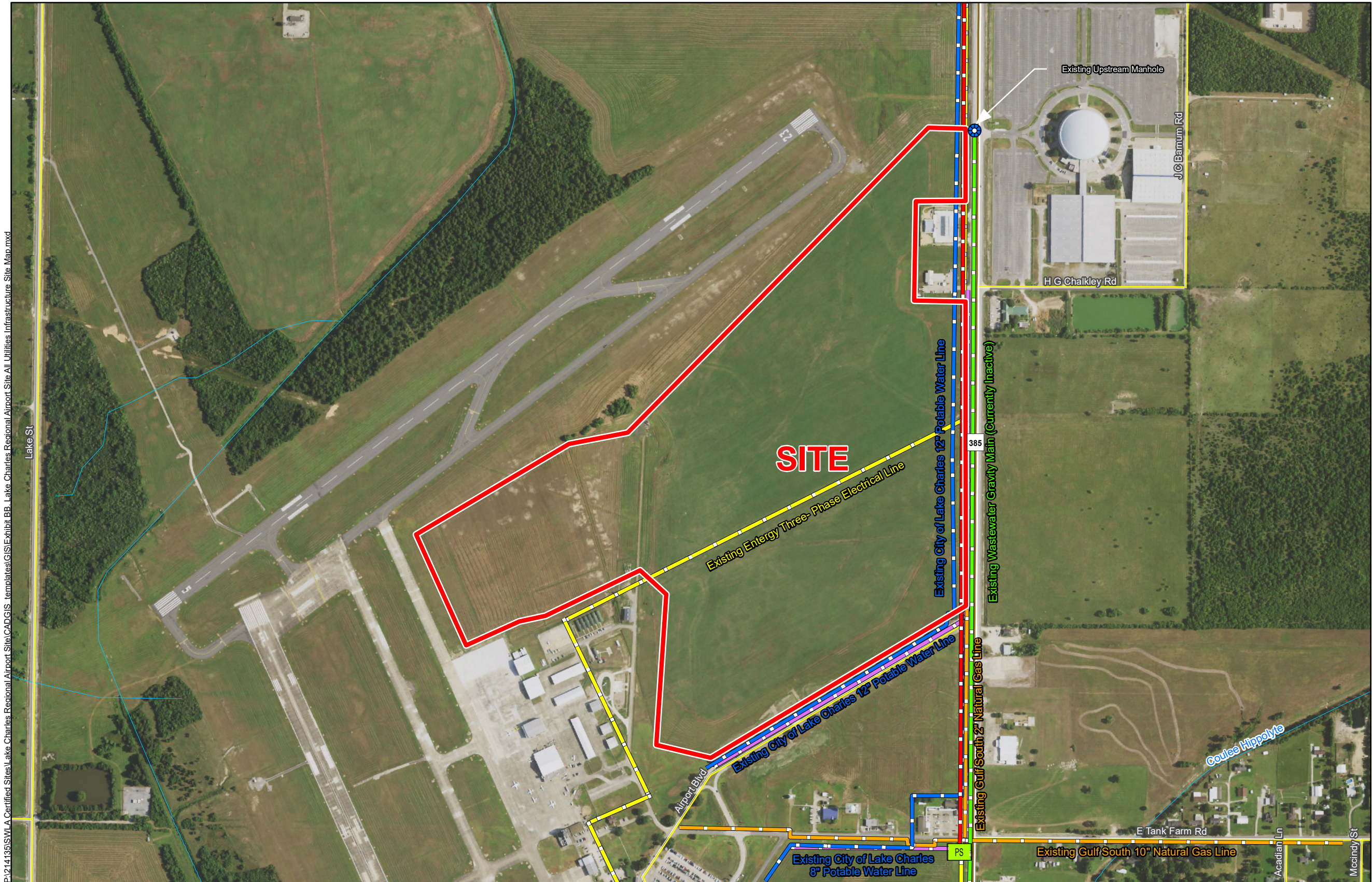

General Notes:

1. No attempt has been made by CSRS, Inc. to verify site boundary, title, actual legal ownership, deed restrictions, servitudes, easements, or other burdens on the property, other than that furnished by the client or his representative.
2. Transportation data from 2013 TIGER datasets via U.S. Census Bureau at <ftp://ftp2.census.gov/geo/tiger/TIGER2013>.
3. Utility information from visual inspection and/or the individual utility operators. Exact field location has not been determined by survey. The lines shown are an approximate representation only and may have been offset for depiction purposes.
4. 2015 aerial imagery from USDA-APFO National Agricultural Inventory Project (NAIP) and may not reflect current ground conditions.
5. Proposed potable water upgrade shown is for representational purposes only, depicting the intent of the cost estimate provided with this exhibit to meet LED minimum requirements, and is subject to revision.



Scale 1:7,500
0 310 620 Feet