

Exhibit C. Girouard Site Property Boundary Aerial Exhibit



Girouard Site Property Boundary Aerial Exhibit

Project:

Girouard Site
Lafayette, Louisiana

Client:

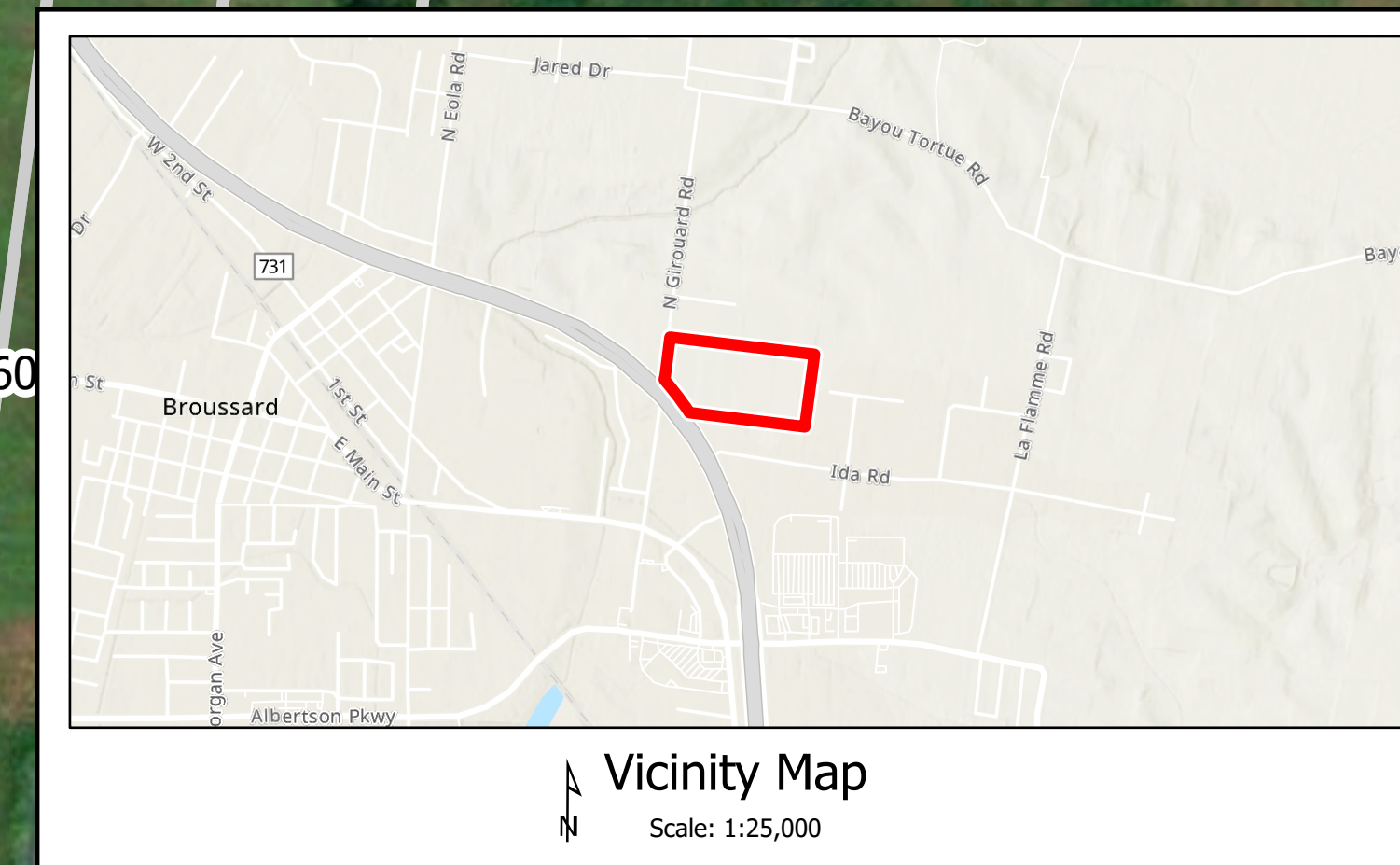

Scale: 1:1,200



Revisions:

#	Date	Description

LEGEND Key Plan:

- Site Boundary (31.42 Ac. ±)
- Parcel
- Reference Roads

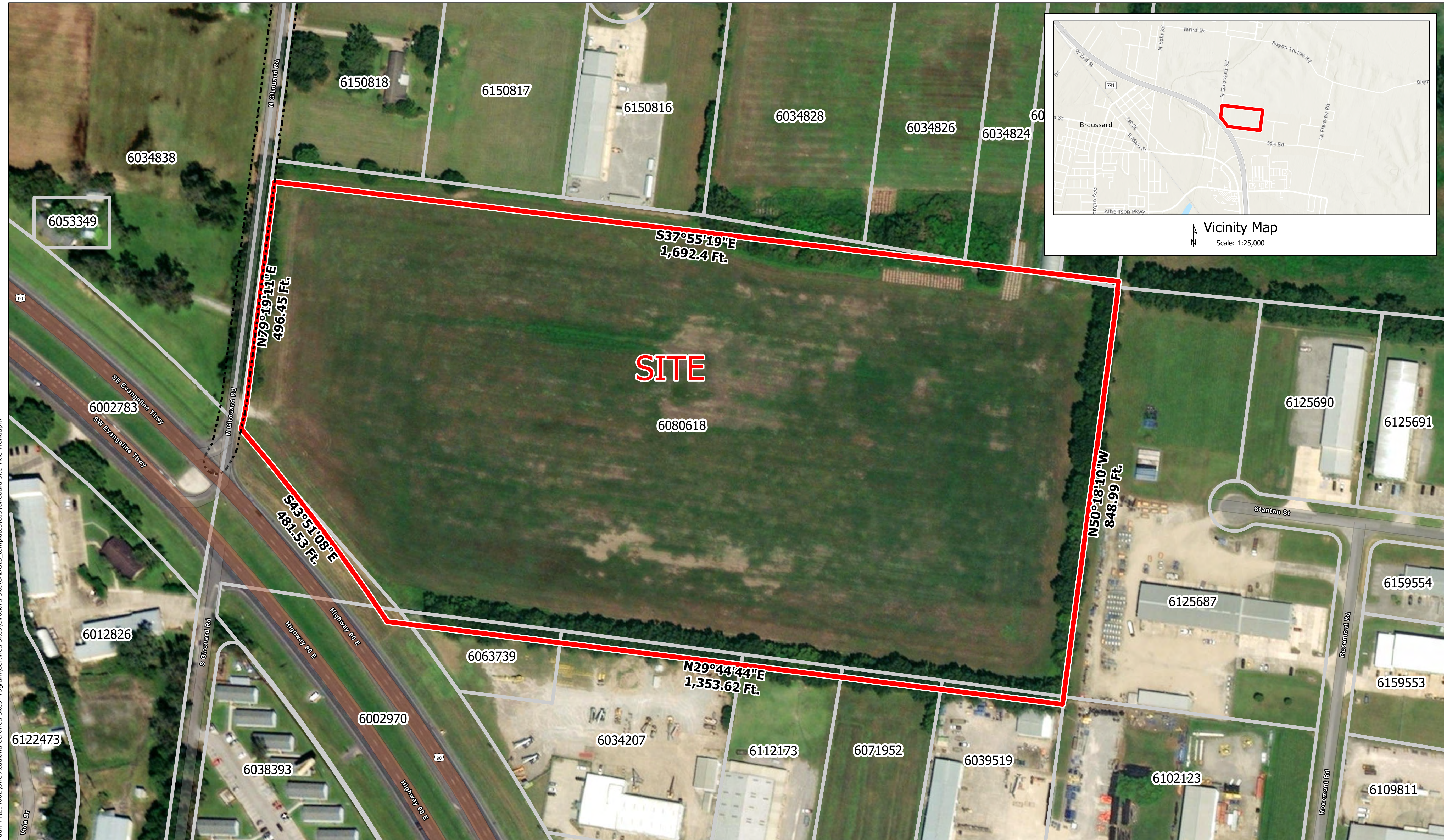

Property Boundary Aerial Exhibit
Sheet Title:

Date:	6/16/2021
Project Number:	214094
Drawn By:	WNT
Checked By:
Sheet:	

Path: P:\214002\One Acadiana Certified Sites Program\CADGIS Templates\Girouard Site Title Work.aprx

- GENERAL NOTES:**
- No attempt has been made by CSRS, Inc. to verify title, actual legal ownership, deed restrictions, servitudes, easements, or other burdens on the property, other than that furnished by the client or his representative.
 - Depicted exhibit based on Lafayette Parish Clerk of Court Recordings researched from November 8, 1943 to June 1, 2021.
 - This is not a property boundary survey and is not intended to meet the Louisiana standards of practice for property boundary surveys. Bearing and distances of tracts were obtained from document referenced above.
 - the coordinate system used is NAD83 Louisiana State Plane South (US feet). Coordinates were derived by overlaying the boundary on an aerial photograph and are within 100' of true location.
 - Rights of Way, Easements, and Servitudes are shown hereon have not been verified in the field and any shown are for general locative information only.