



Exhibit R. Britco Site Railroad Infrastructure Upgrade Map & Letter

CSRS, INC.

6767 Perkins Road, Suite 200
Baton Rouge, Louisiana 70808

Phone: (225) 769-0546
Fax: (225) 767-0060

October 24, 2014

Mr. Jim Cavanaugh
Baton Rouge Area Chamber
564 Laurel Street
Baton Rouge, LA 70801

Re. Britco Site Railroad Spur Construction Estimate
CSRS Job No. 213084.

Dear Mr. Cavanaugh:

A proposed cost estimate is outlined below for the construction of a railroad spur to access the Britco Site in Ascension Parish, Louisiana. The proposed rail spur will connect directly to an existing Kansas City Southern Rail Line to service the Britco site. The construction cost of a railroad spur, which includes labor, materials (switches, frogs, ballast, and track), and fill is estimated to be \$250 per linear foot (L.F). The total track length of the proposed spur is approximately 1,000 L.F yielding a total estimated construction cost of \$250,000.

Please note this estimate does not include engineering, required rights of way, environmental impacts, or operation and maintenance costs. This cost estimate was prepared with the best information available at the time of certification. The actual costs can vary based on the availability of material, site conditions and labor availability. This plan can be executed within a reasonable timetable of 180 days or less based on preliminary engineering judgment and Kansas City Southern Railroad construction guidelines.

Thank you for the opportunity to assist you in this project. Should you have any questions or require additional information, feel free to contact me.

Sincerely,

CSRS, Inc.

Taylor M. Gravois, PE, PLS



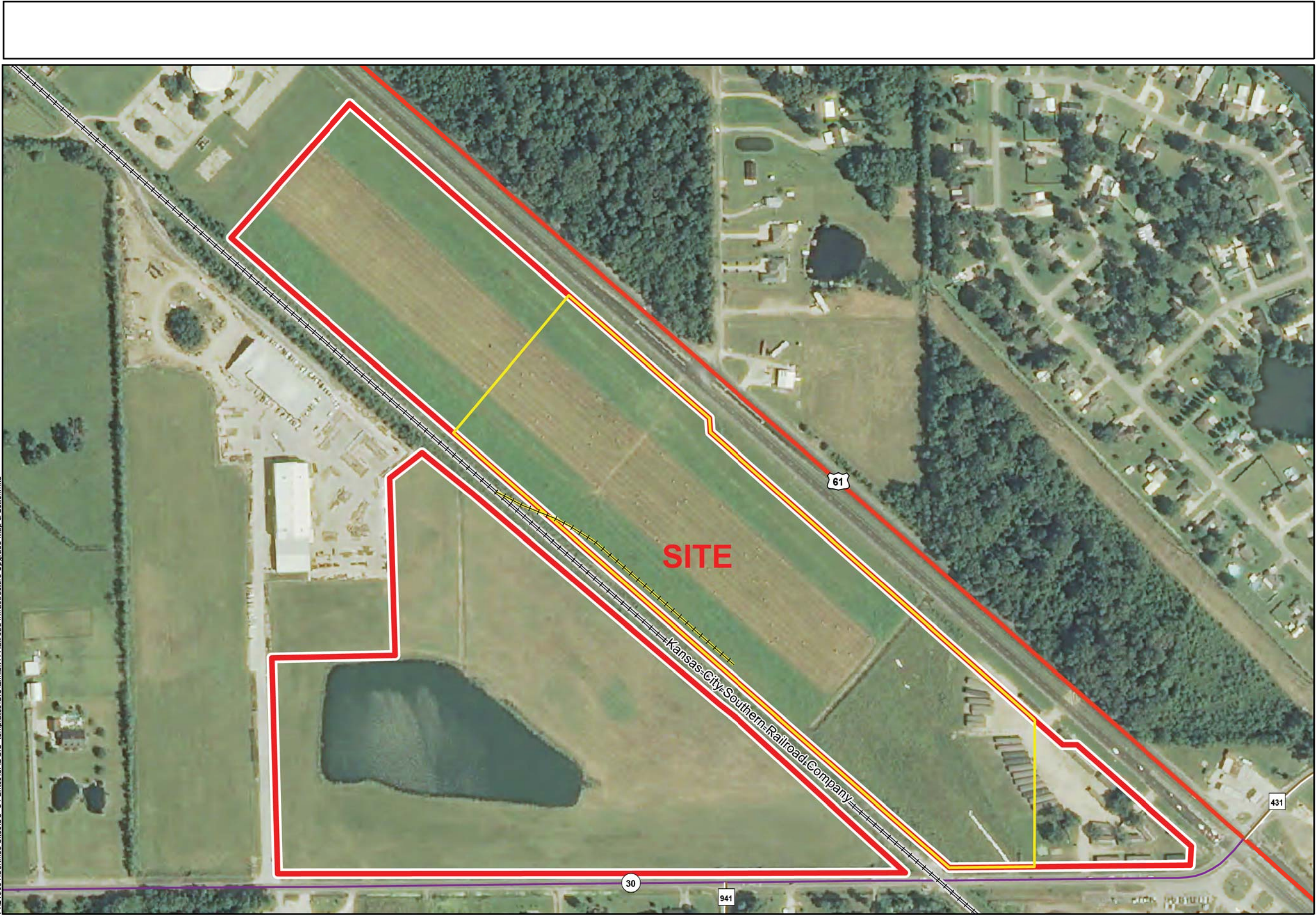

P:\213084\Certified Sites\SC_04 Britco\CAD\GIS templates\GIS\Exhibit R Railroad Infrastructure Upgrade Map & Letter.mxd

Proposed Rail Spur
Britco Site
Ascension Parish, LA



Ascension Parish

LEGEND

- Site Boundary (68.13 Acres +/-)
- 25 Acres Site Pad
- Proposed Rail Spur
- Existing Railroad
- Existing Roadway
 - US Highway
 - Urban State Highway
 - Rural State Highway



Date:	10/24/2014
Project Number:	213084.20.004
Drawn By:	MAT
Checked By:	TMG



- General Notes:
1. No attempt has been made by CSRS, Inc. to verify site boundary, title, actual legal ownership, deed restrictions, servitudes, easements, or other burdens on the property, other than that furnished by the client or his representative.
 2. Transportation data from 2013 TIGER datasets via U.S. Census Bureau at <ftp://ftp2.census.gov/geo/tiger/TIGER2013>.
 3. Proposed rail spur is for representational purposes only, depicting the intent of the cost estimate provided with this exhibit, and is subject to revision. It IS NOT an official design or in any way to be considered a final plan. Actual rail location will depend on designs and agreements between land owner and Kansas City Southern Railroad.
 4. 2013 aerial imagery from USDA-APFO National Agricultural Inventory Project (NAIP) and may not reflect current ground conditions.



Scale 1:3,512
0 180 360 Feet

Exhibit R. Britco Site Railroad Infrastructure Upgrade Map & Letter

Proposed Rail Spur
Britco Site
Ascension Parish, LA



Ascension Parish

LEGEND

- Site Boundary (68.13 Acres +/-)
- 25 Acres Site Pad
- Proposed Rail Spur
- Existing Railroad
- Existing Roadway
 - US Highway
 - Urban State Highway
 - Rural State Highway

P:\213084\Certified Sites\SC_04 Britco\CAD\GIS templates\GIS\Exhibit R Railroad Infrastructure Upgrade Map & Letter.mxd

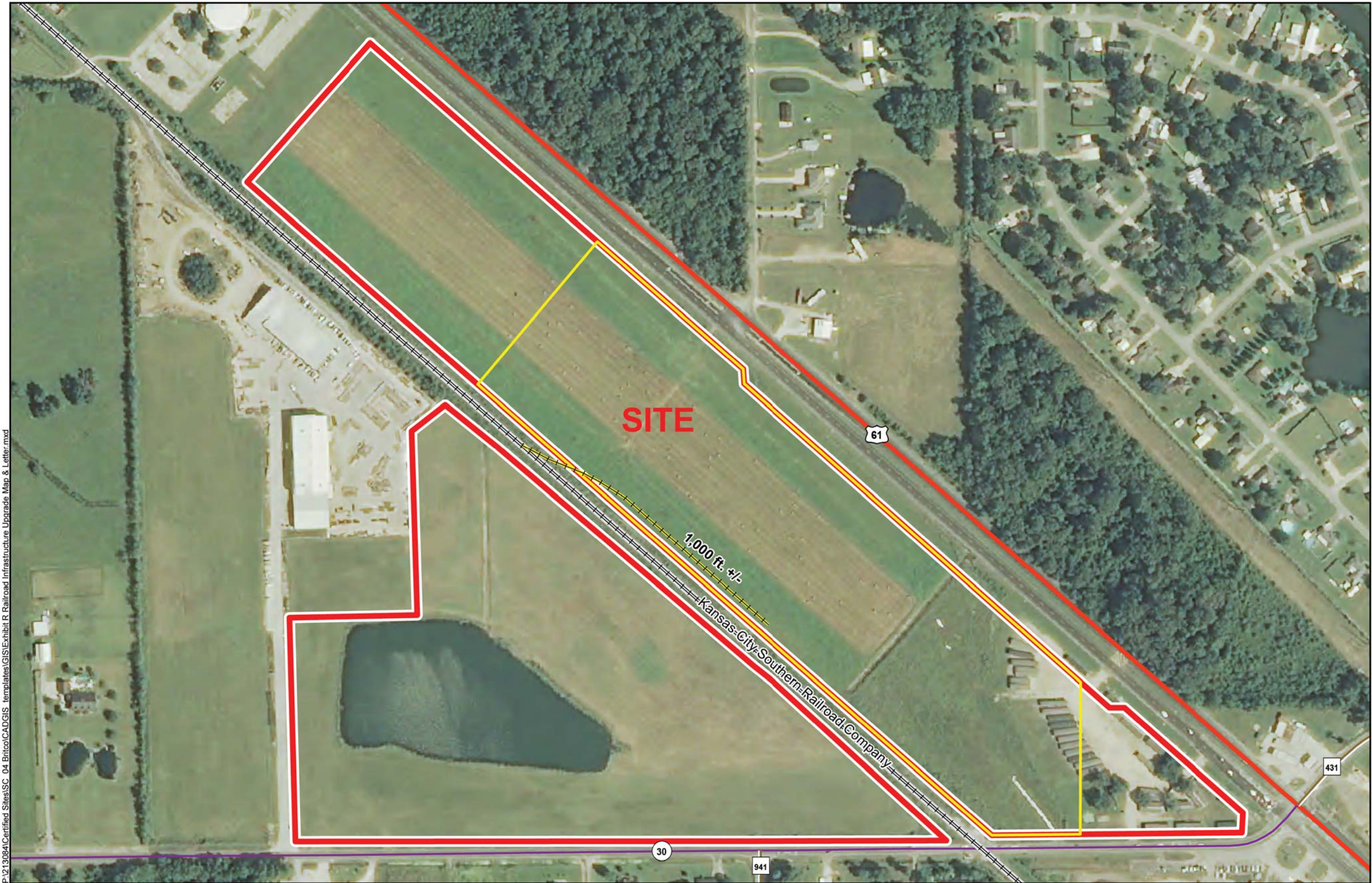

General Notes:

1. No attempt has been made by CSRS, Inc. to verify site boundary, title, actual legal ownership, deed restrictions, servitudes, easements, or other burdens on the property, other than that furnished by the client or his representative.
2. Transportation data from 2013 TIGER datasets via U.S. Census Bureau at <ftp://ftp2.census.gov/geo/tiger/TIGER2013>.
3. Proposed rail spur is for representational purposes only, depicting the intent of the cost estimate provided with this exhibit, and is subject to revision. It IS NOT an official design or in any way to be considered a final plan. Actual rail location will depend on designs and agreements between land owner and Kansas City Southern Railroad.
4. 2013 aerial imagery from USDA-APFO National Agricultural Inventory Project (NAIP) and may not reflect current ground conditions.



Scale 1:3,512
0 180 360 Feet



Date: 10/29/2014
Project Number: 213084.20.004
Drawn By: MAT
Checked By: TMG

CSRS
IMAGINE SHAPE DELIVER
6767 Perkins Road Suite 200 Baton Rouge, LA 70808
Telephone: 225 769-0546 Fax: 225 767-0060
www.csronline.com