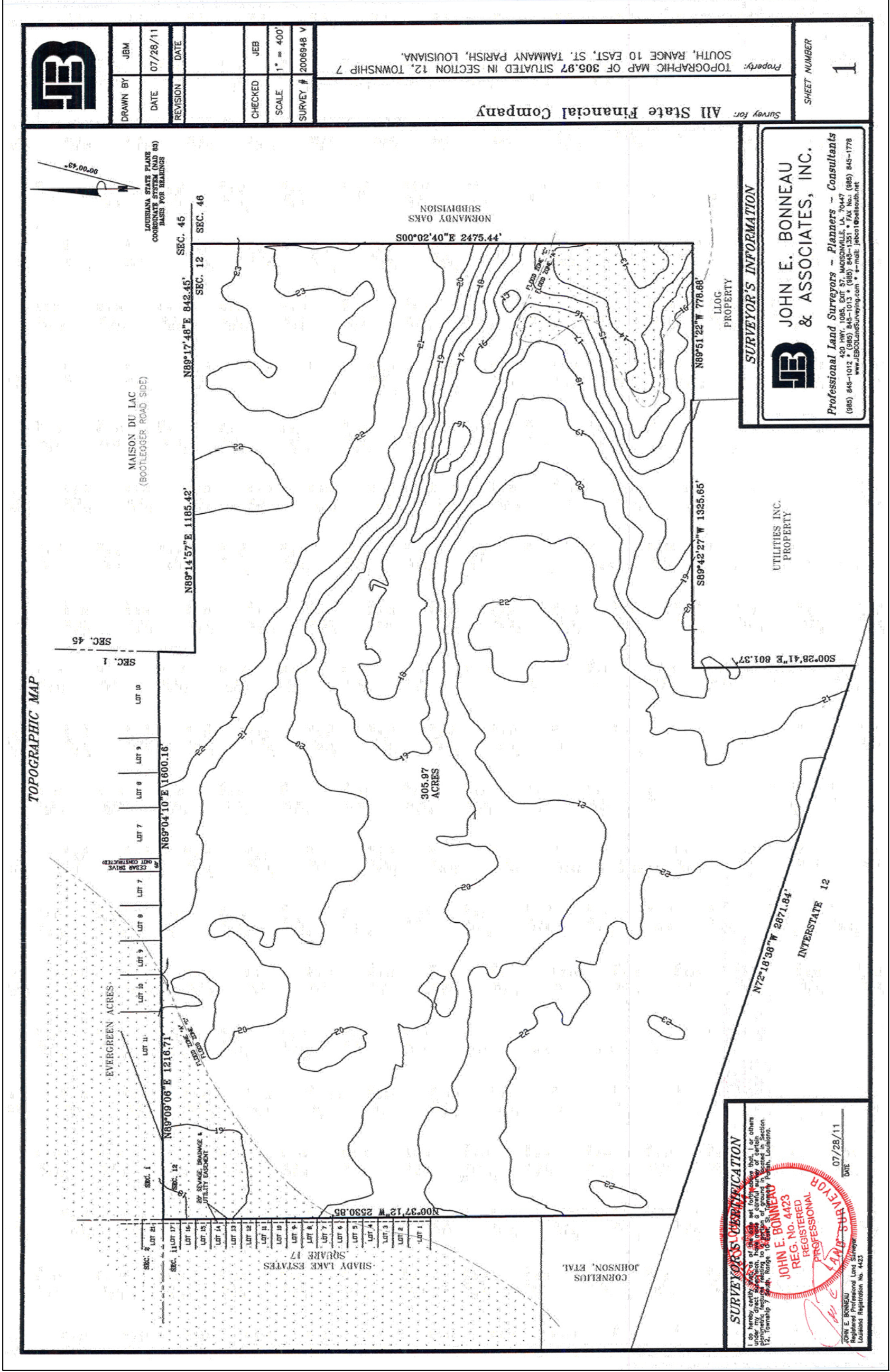

EXHIBIT 22 - Topographic Survey Map

Nord du Lac



DRAWN BY	JBM
DATE	07/28/11
REVISION	DATE
CHECKED	JEB
SCALE	1" = 400'
SURVEY #	2006948 V

Survey for: All State Financial Company
 Property: TOPOGRAPHIC MAP OF 305.97 SITUATED IN SECTION 12, TOWNSHIP 7 SOUTH, RANGE 10 EAST, ST. TAMMANY PARISH, LOUISIANA.

SHEET NUMBER
1

SURVEYOR'S INFORMATION

JEB
JOHN E. BONNEAU & ASSOCIATES, INC.
 Professional Land Surveyors - Planners - Consultants
 430 HWY. 1085, BOX 57, MAISONVILLE, LA. 70447
 (985) 845-1012 • (985) 845-1013 • (985) 845-1351 • FAX No. (985) 845-1778
 www.jebco.com • e-mail: jebco@jebco.net

SURVEYOR'S CERTIFICATION

I, the undersigned, being duly sworn, depose and say that I or others have personally examined the foregoing map and certify that the same is a true and correct representation of the ground shown thereon, and that the same was prepared by me or under my direct supervision and control.

JOHN E. BONNEAU
 REG. NO. 4423
 REGISTERED PROFESSIONAL SURVEYOR

DATE: 07/28/11

Louisiana Registration No. 4423

TOPOGRAPHIC MAP