

# Exhibit Q. Port of Vinton Site Roadway Transportation Infrastructure Map



# Port of Vinton Site Roadway Transportation Infrastructure Map

Port of Vinton Site  
Calcasieu Parish, LA

SWLA

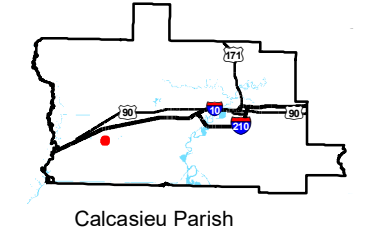
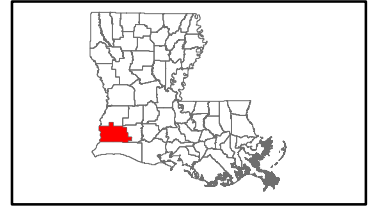

**LEGEND**

- Site Boundary
- ▲ Shallow Draft Port
- - - Future Highway 108 Extension
- Existing Roadway**
- ▬ Interstate
- ▬ US Highway
- ▬ Urban State Highway
- ▬ Rural State Highway
- ▬ Local Roads
- + Railroad
- Waterbody

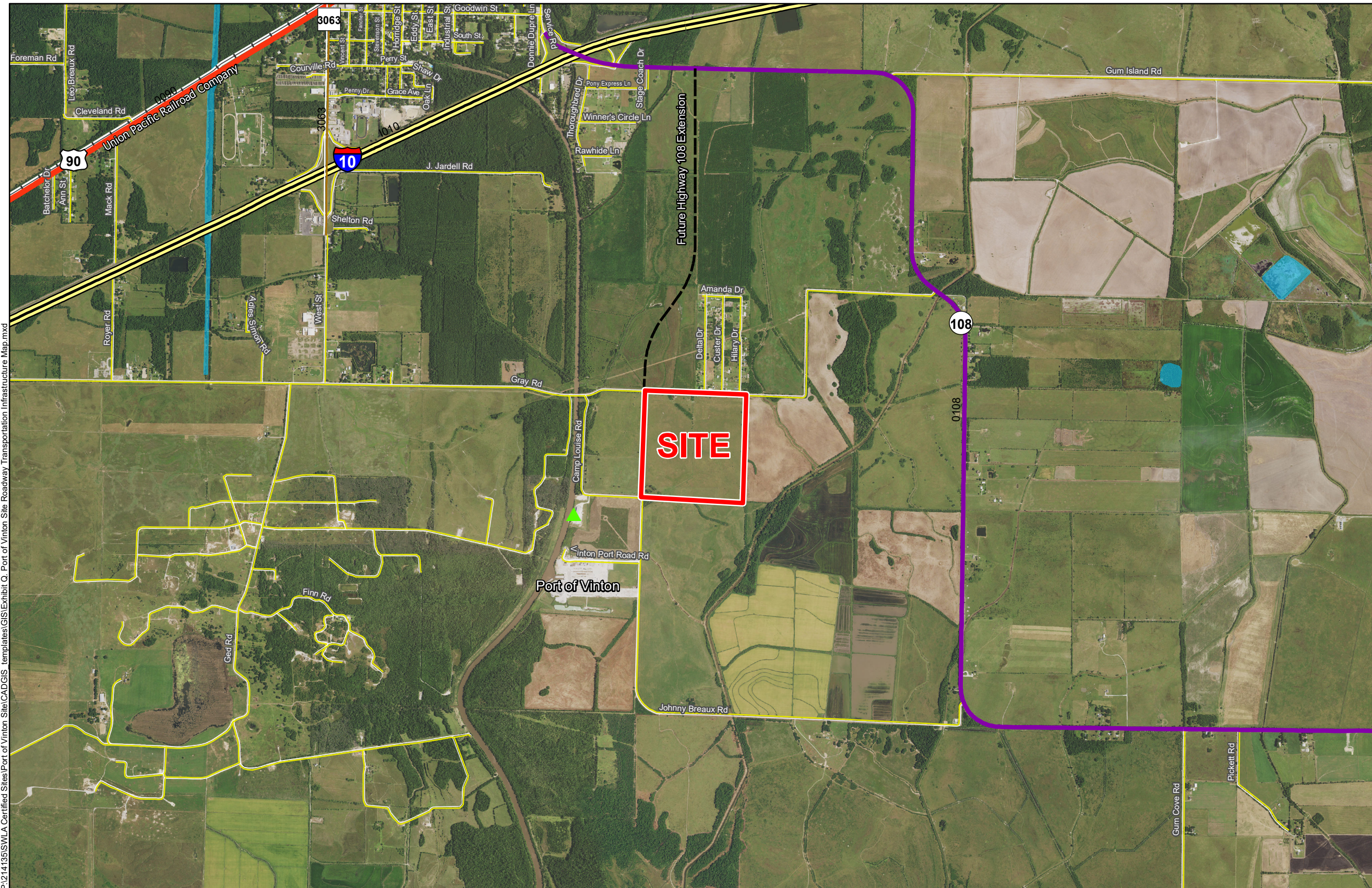

P:\214135\SWLA Certified Sites\Port of Vinton Site\CAD\GIS templates\GIS\Exhibit Q. Port of Vinton Site Roadway Transportation Infrastructure Map.mxd

**General Notes:**

1. No attempt has been made by CSRS, Inc. to verify site boundary, title, actual legal ownership, deed restrictions, servitudes, easements, or other burdens on the property, other than that furnished by the client or his representative.
2. Transportation data from 2013 TIGER datasets via U.S. Census Bureau at [ftp://ftp2.census.gov/geo/tiger/TIGER2013](http://ftp2.census.gov/geo/tiger/TIGER2013).
3. 2015 aerial imagery from USDA-APFO National Agricultural Inventory Project (NAIP) and may not reflect current ground conditions.



Scale 1:30,000  
0 1,600 3,200 Feet



Date: 11/30/2018  
Project Number: 214135  
Drawn By: DWC  
Checked By: EEB



6767 Perkins Road Suite 200 Baton Rouge, LA 70808  
Telephone: 225 769-0546 Fax: 225 767-0060  
[www.csrsonline.com](http://www.csrsonline.com)