

Exhibit AA. T.O. Allen Industrial Park  
North All Utilities Infrastructure Site  
Map





# T.O. Allen Industrial Park North All Utilities Infrastructure Site Map

All Existing Utilities  
Allen Estates North Site  
Jefferson Davis Parish, LA

One Acadiana

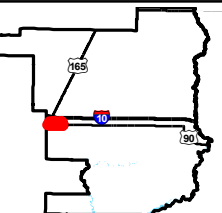

Jefferson Davis Parish

LEGEND

- Site Boundary (561.51 Ac. +/-)
- Existing Potable Water Infrastructure**
  - Existing 3" Jefferson Davis Water Commission #1 Water Line
  - Existing Jefferson Davis Central Water Line
- Existing Electric Distribution**
  - Existing Entergy Corporation Electric Distribution Line
  - Existing Jefferson Davis Electric Distribution Line
- Existing Natural Gas Distribution**
  - Existing CenterPoint Energy Natural Gas Line
- Existing Telecommunications Line**
  - Existing AT&T Telecommunications Line
  - Existing Century Link Telecommunications Line (Fiberoptics)
  - Existing Sudden Link Telecommunications Line
- National Pipeline Mapping System Pipelines**
  - NATURAL GAS
- Existing Roadway**
  - Interstate
  - US Highway
  - Rural State Highway
  - Stream

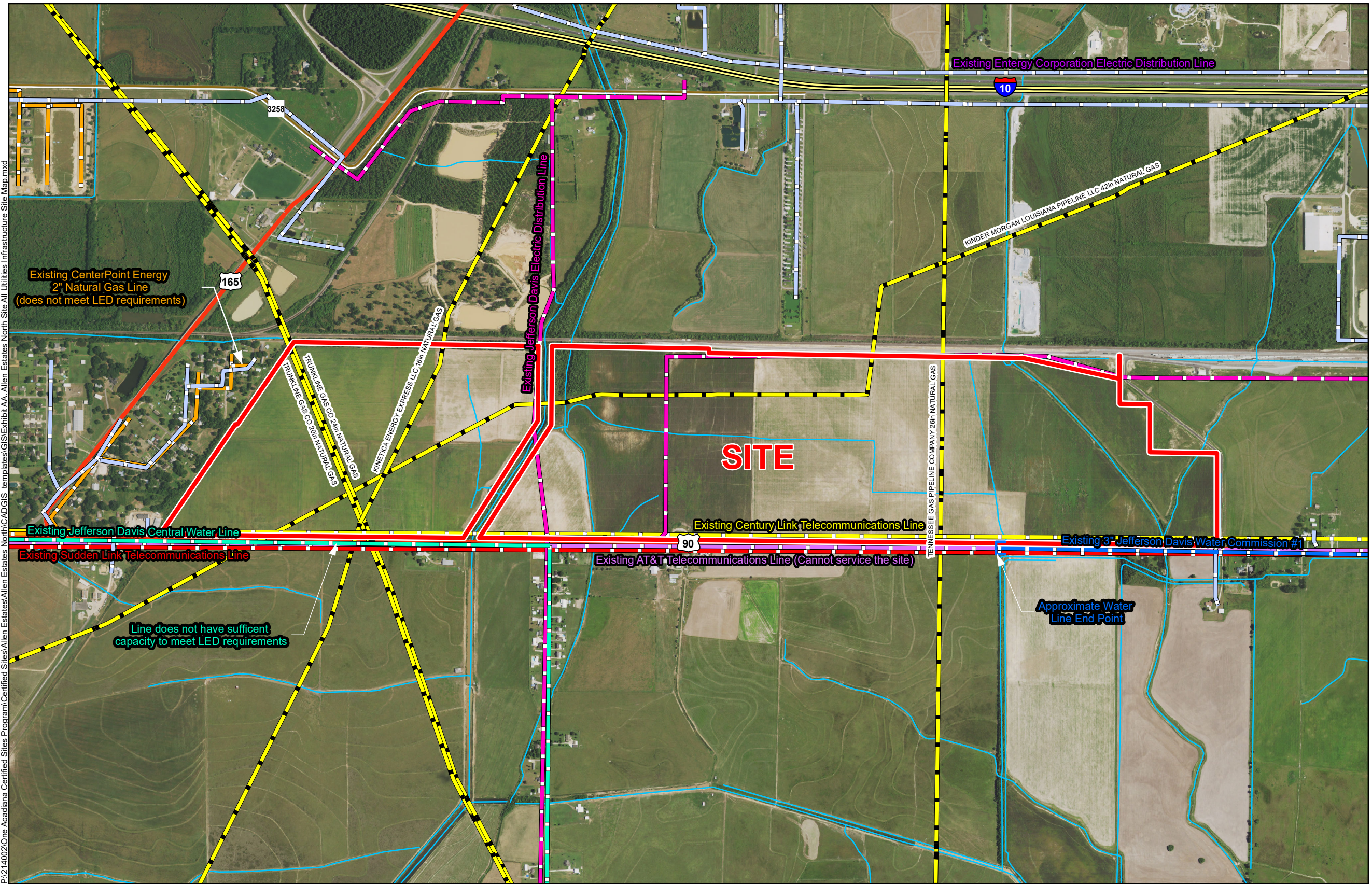

P:\214002\One Acadiana Certified Sites Program\Certified Sites\Allen Estates\Allen Estates North\CAD\GIS templates\GIS\Exhibit AA, Allen Estates North Site All Utilities Infrastructure Site Map.mxd

General Notes:  
 1. No attempt has been made by CSRS, Inc. to verify site boundary, title, actual legal ownership, deed restrictions, servitudes, easements, or other burdens on the property, other than that furnished by the client or his representative.  
 2. Transportation data from 2013 TIGER datasets via U.S. Census Bureau at <ftp://ftp2.census.gov/geo/tiger/TIGER2013>.  
 3. Utility information from visual inspection and/or the individual utility operators. Exact field location has not been determined by survey. The lines shown are an approximate representation only and may have been offset for depiction purposes.  
 4. 2015 aerial imagery from USDA-APFO National Agricultural Inventory Project (NAIP) and may not reflect current ground conditions.

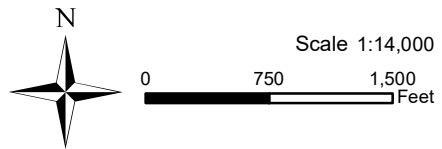

Date:	12/12/2016
Project Number:	214002
Drawn By:	TMK
Checked By:	JAY

