

# Exhibit C.

## Kitchco Ryans Way Property Boundary Aerial Exhibit





# Kitchco Ryans Way Property Boundary Aerial Exhibit

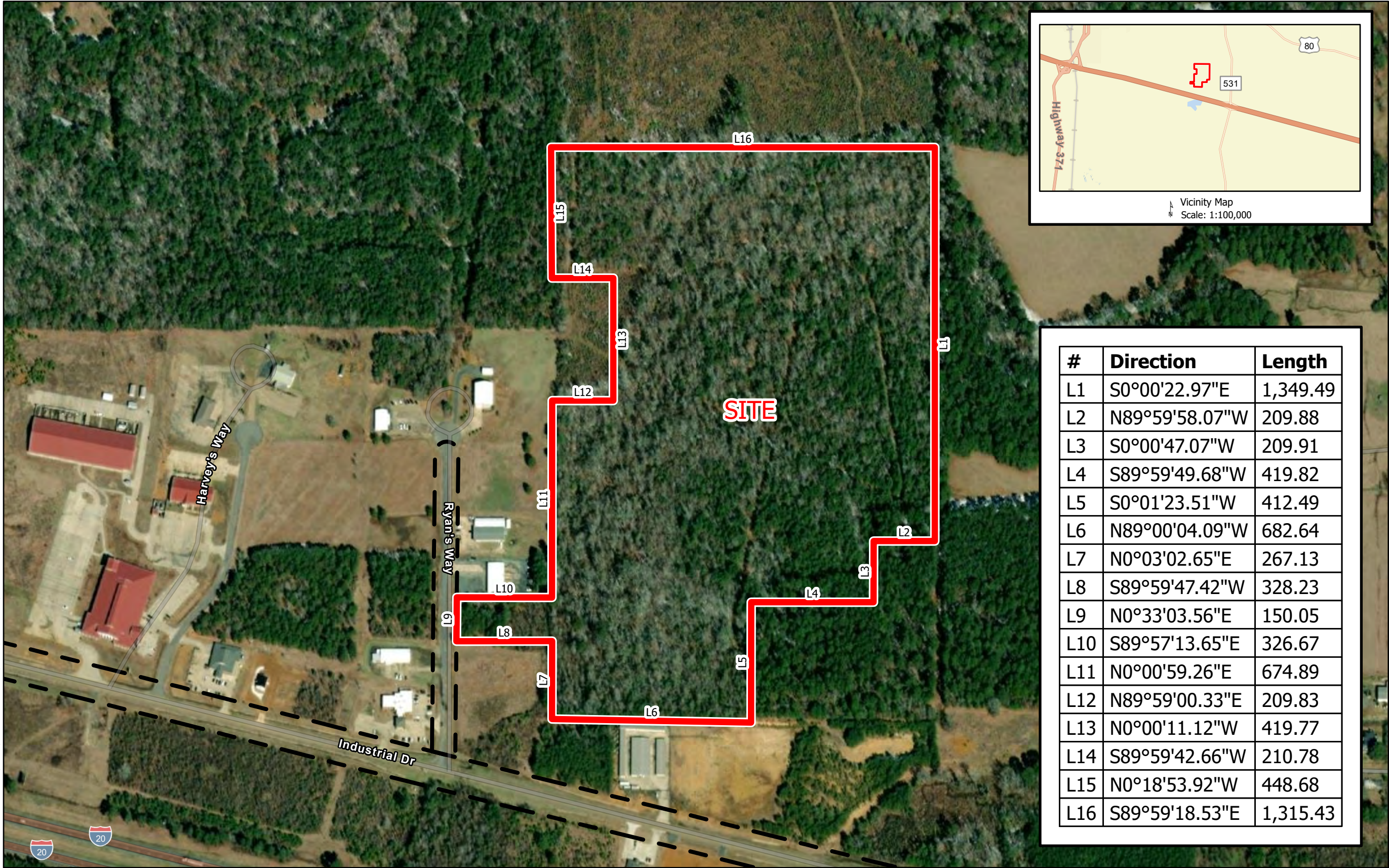

**CSRS**

8555 United Plaza Blvd.  
Baton Rouge, Louisiana, 70809  
Telephone: 225-831-2163  
www.csrinc.com

Project:

Kitchco Ryans Way  
Webster Parish, Louisiana

Client:

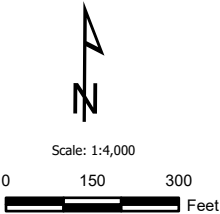

Revisions:

#	Date	Description

LEGEND

Key Plan:

- ▬ Site Boundary (51.46 Ac.±)
- ▬▬ Reference Roads

Sheet Title:

Property  
Boundary Aerial  
Exhibit

Date: 1/20/2022

Project Number: 214094

Drawn By: WNT

Checked By: ....

Sheet:

GENERAL NOTES:

- No attempt has been made by CSRS, Inc. to verify title, actual legal ownership, deed restrictions, servitudes, easements, or other burdens on the property, other than that furnished by the client or their representatives.
- The depicted exhibit is based on the Webster Parish Clerk of Court Recordings researched from June 11, 1957 to December 30, 2004.
- This exhibit is not a property boundary survey, and is not intended to meet the Louisiana standards of practice for property boundary surveys. Bearing and distances of tracts were obtained from documents referenced above.
- The coordinate system used is NAD83 Louisiana State Plane North(US feet).
- Rights of Way, Easements, and Servitudes are shown hereon have not been verified in the field and any shown are for general locative information only.