

Exhibit K.

Acadiana Regional Airport P5 Site Wetlands & Cultural Encumbrances



Acadiana Regional Airport P5 Site Wetlands & Cultural Encumbrances Map

Site Exhibit for
Acadiana Regional Airport P5
Site
Iberia Parish, LA

Key Site Points:

- According to the wetlands delineation report conducted by Blue Ox Enterprises, no wetlands or non-wetland waters of the U.S. were identified within the site boundary. Based on the report, all waterways within the site, approximately ±14,725.96 LF, are considered potentially non-jurisdictional waters of the U.S.; however, an Approved Jurisdiction Determination will be required to confirm final ownership of these waterways.

-According to the 2025 Phase I Cultural Resources Survey done by SURA Inc. one new archeological site was discovered onsite (16IB214), and one site was expanded (16IB114) both sites were deemed heavily disturbed and likely ineligible for inclusion in the National Register of Historic Places. A SHPO Letter of Site Recommendation is being obtained to confirm these findings and clear the site for development.

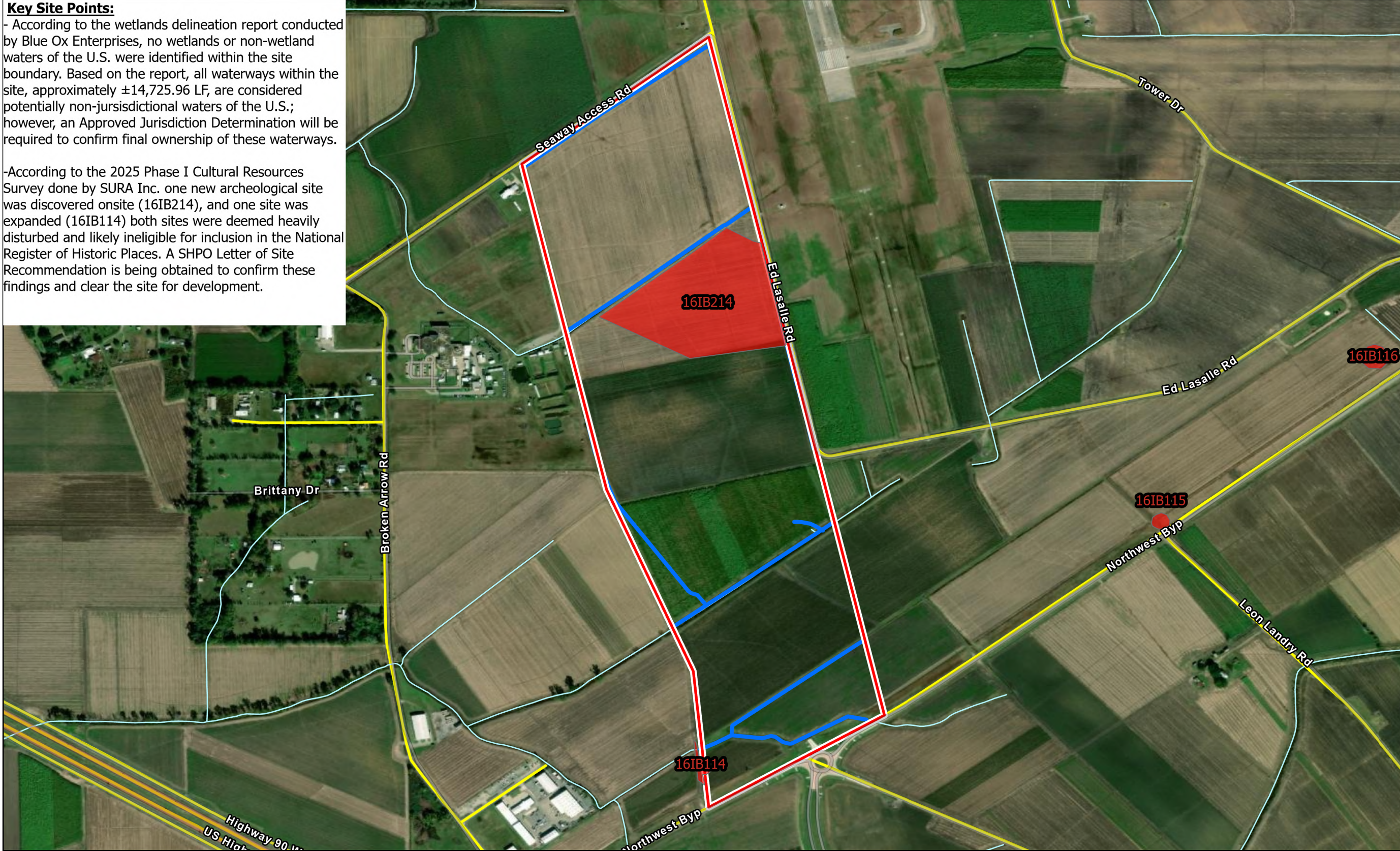

One Acadiana

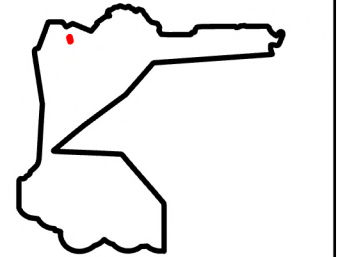
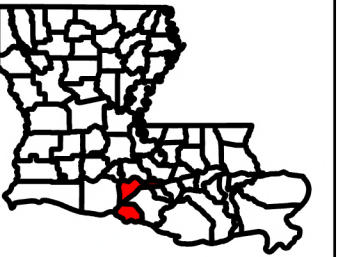

Legend

- Site Boundary (±178.95 Ac.)
- Streams
- Potentially Non-Jurisdictional Waters of the US (±14,725.96 LF)
- Local Roads
- Archaeological Sites



Date: 1/21/2026
Project Number: 214002
Drawn By: CFO
Checked By: EEB



General Notes:

1. The information presented herein is for planning purposes only. Further detailed due diligence MUST be completed prior to making decisions regarding the site.
2. No attempt has been made by CSRS, Inc. to verify site boundary, title, actual legal ownership, deed restrictions, servitudes, easements, or other burdens on the property, other than that furnished by the client or his representative.
3. Transportation data from 2023 TIGER datasets via U.S. Census Bureau at <https://www.census.gov/geographies/mapping-files/time-series/geo/tiger-line-file.html>.
4. Aerial imagery is compiled from multiple different sources to create one cohesive image and may not reflect current ground conditions.
5. Potential waters data was derived and digitized from the 2025 Wetland Delineation Report completed by Blue Ox Enterprises.
6. Cultural findings were derived and digitized from the 2025 Phase I Cultural Resources Survey completed by SURA Inc.

