

Exhibit H. Lake Charles Regional Airport Site Property Rights of Way Exhibit



Lake Charles Regional Airport Property Rights of Way Exhibit

Project:

Lake Charles Regional
Airport Site
Calcasieu Parish

Client:

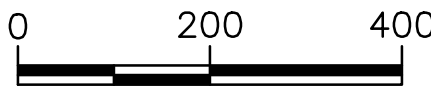
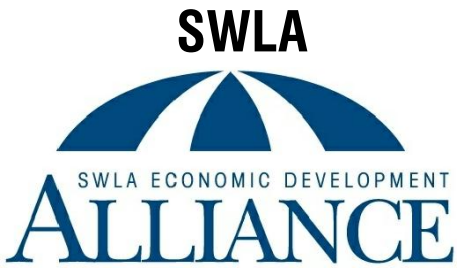

Revisions:

#	Date	Description

Key Plan:

LEGEND	
	SITE BOUNDARY (148.51 AC.)
	RIGHT OF WAY (0.65 AC.)
	ELECTRICAL RIGHT OF WAY (1.38 AC.)
	PIPELINE RIGHT OF WAY (1.26 AC.)

Sheet Title:

Property Rights Exhibit

Date:	March 2018
Project Number:	214135
Drawn By:	DWC
Checked By:	TMK
Sheet:	

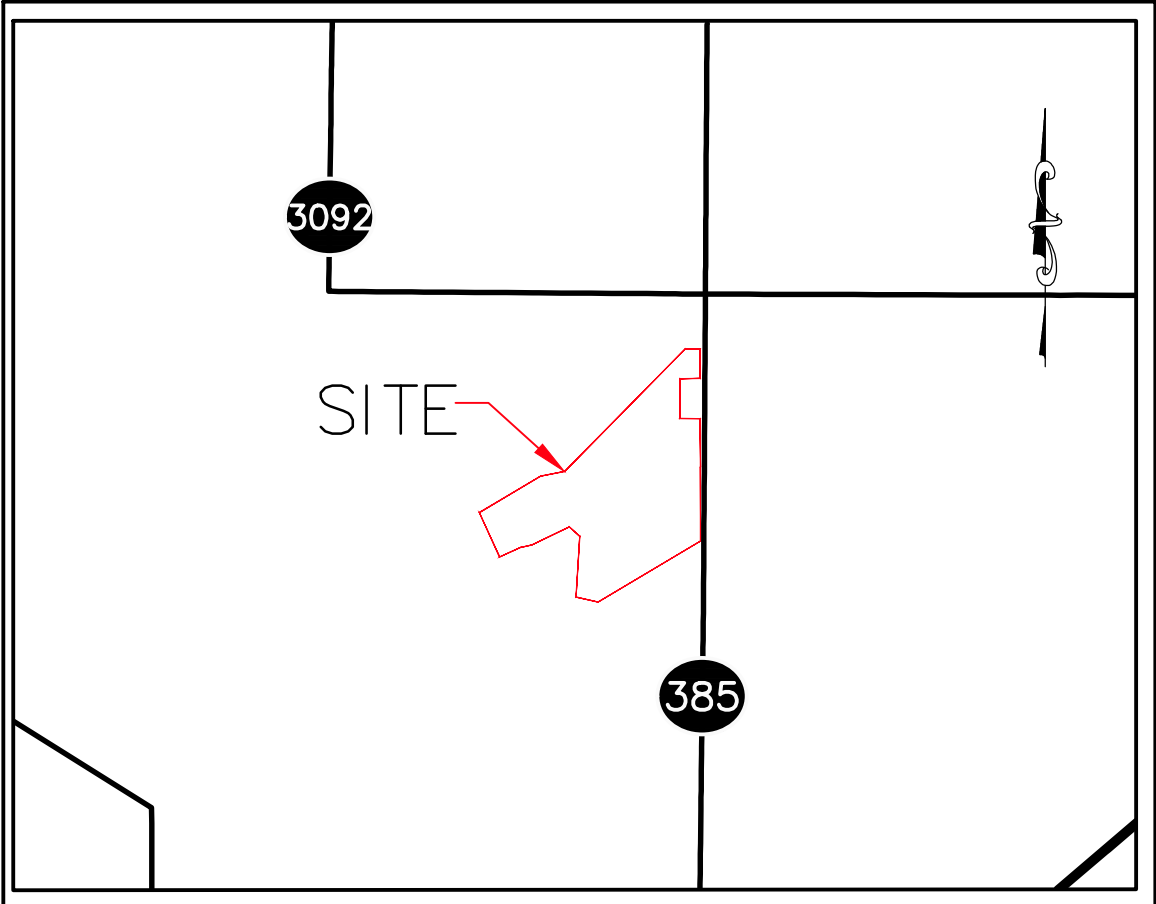

VICINITY MAP
SCALE: 1"=3000'

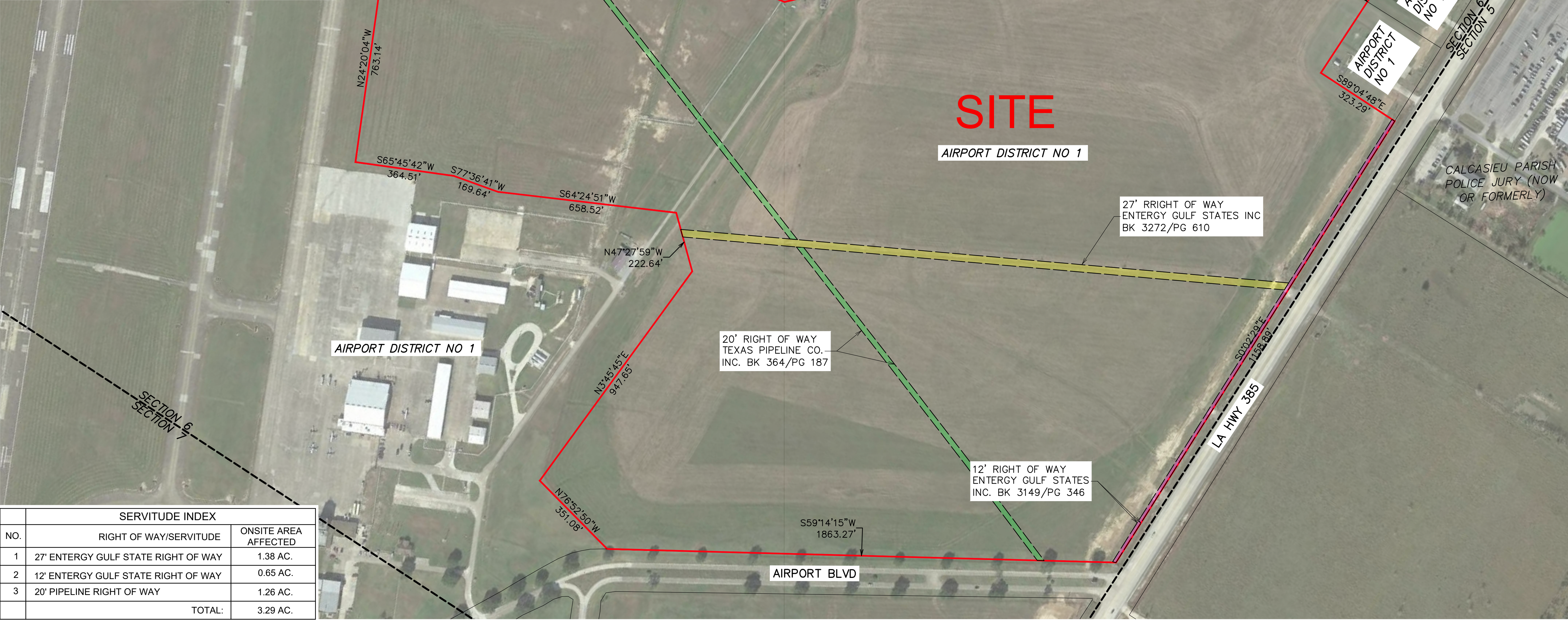

SERVITUDE INDEX		
NO.	RIGHT OF WAY/SERVITUDE	ONSITE AREA AFFECTED
1	27' ENTERGY GULF STATE RIGHT OF WAY	1.38 AC.
2	12' ENTERGY GULF STATE RIGHT OF WAY	0.65 AC.
3	20' PIPELINE RIGHT OF WAY	1.26 AC.
TOTAL:		3.29 AC.

GENERAL NOTES:

- No attempt has been made by CSRS, Inc. to verify title, actual legal ownership, deed restrictions, servitudes, easements, or other burdens on the property, other than that furnished by the client or his representative.
- Depicted exhibit based on the Cash Sale Deed of the property to Mansel O. Holmes, Inc. on December 12, 1956.
- This is not a property boundary survey and is not intended to meet the Louisiana standards of practice for property boundary surveys. Bearings and distances of tracts were obtained from document referenced above.
- The coordinate system used is NAD83 Louisiana State Plane South (US feet). Coordinates were derived by overlaying the boundary on an aerial photograph and are within 100' of true location.
- Rights of Way, Easements, and Servitudes shown hereon have not been verified in the field and any shown are for general locative information only.