

Exhibit E: Whitehall Industrial Site Property Rights of Way Exhibit



WHITEHALL INDUSTRIAL SITE PROPERTY RIGHT OF WAY EXHIBIT

T-7-N R-10-E



VICINITY MAP
Scale: 1"=2000'±

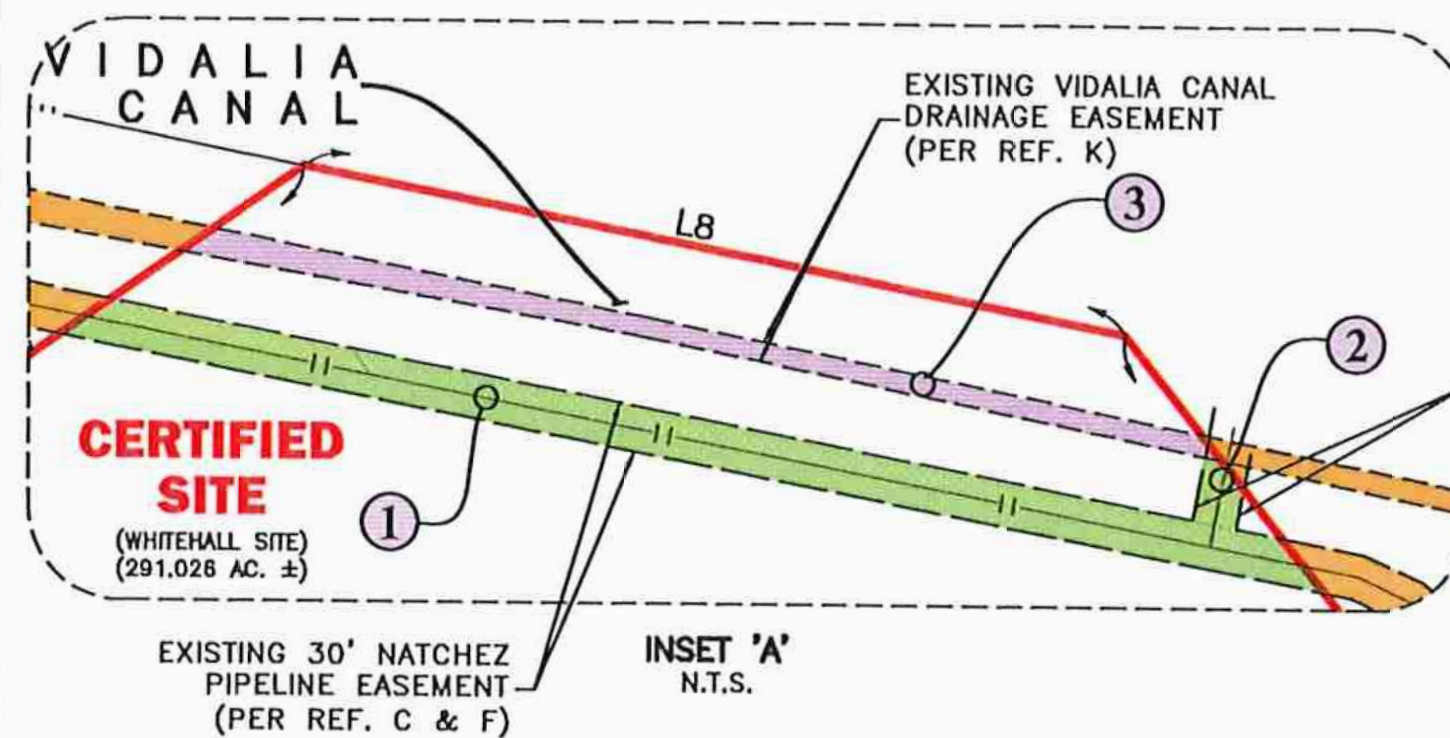

- GENERAL NOTES:**
- REFERENCE DOCUMENTS:
 - A) "PLAT OF A 152.97 ACRE TRACT BRING A PORTION OF TRACT B OF THE DIVISION OF WHITEHALL PLANTATION..." BY BRYANT O. HAMMILL JR., PLS, DATED DECEMBER 10, 1990. (COB 191745, PG. 4 FILED 1/9/1991)
 - B) "PLAT OF A 64.00 ACRE TRACT BEING A PORTION OF TRACT B OF THE DIVISION OF WHITEHALL PLANTATION..." BY BRYANT O. HAMMILL JR., PLS, DATED DECEMBER 12, 1991. (COB 196787, PG. 3 FILED 09/16/1992)
 - C) 30' NACHEZ PIPELINE EASEMENT "PROPOSED 12" NACHEZ PIPELINE PROJECT PROPERTY OF DAVID LYLE ROUNTREE AND SARABETH ELLIS ROUNTREE..." BY GARLAND D. HERRING, DATED MAY 09, 2016. (COB 302353, PG. 13 FILED 09/28/2016)
 - D) "MAP OF PORTION OF WHITEHALL PLANTATION..." BY MALCOLM G. BARLOW, RLS, DATED DECEMBER 1976. (COB 133195, PG. 3 FILED 01/04/1977)
 - E) 30' VIDALIA PIPELINE EASEMENT "PROPOSED 4" VIDALIA LATERAL PIPELINE PROPERTY OF LYLE ROUNTREE & SARABETH ELLIS ROUNTREE..." BY GARLAND D. HERRING, DATED MAY 09, 2016. (COB 302353, PG. 15 FILED 09/28/2016)
 - F) 30' VIDALIA PIPELINE EASEMENT "PROPOSED 4" VIDALIA LATERAL PIPELINE PROPERTY OF LYLE ROUNTREE & SARABETH ELLIS ROUNTREE..." BY GARLAND D. HERRING, DATED MAY 09, 2016. (COB 302353, PG. 15 FILED 09/28/2016)
 - G) 30' NACHEZ PIPELINE EASEMENT "PROPOSED 12" NACHEZ LATERAL PIPELINE PROPERTY OF LYLE ROUNTREE & SARABETH ELLIS ROUNTREE..." BY GARLAND D. HERRING, DATED MAY 09, 2016. (COB 302364, PG. 9 FILED 09/29/2016)
 - H) 30' NACHEZ PIPELINE EASEMENT "PROPOSED 12" NACHEZ LATERAL PIPELINE PROPERTY OF DAVID L. ROUNTREE..." BY GARLAND D. HERRING, DATED MARCH 09, 2016. (COB 302364, PG. 10 FILED 09/29/2016)
 - I) 30' VIDALIA PIPELINE EASEMENT "PROPOSED 4" VIDALIA LATERAL PIPELINE PROPERTY OF LYLE ROUNTREE & SARABETH ELLIS ROUNTREE..." BY GARLAND D. HERRING, DATED MAY 09, 2016. (COB 302364, PG. 11 FILED 09/29/2016)
 - J) "PLAT OF PROPERTY OF DAVID L. ROUNTREE BEING A PORTION OF WHITEHALL PLANTATION..." UNSIGNED, NOT RECORDED, DATED 04/18 (YEAR UNKNOWN) BY BRYANT, HAMMETT & ASSOC., LLC
 - K) "PERMANENT SERVITUDE DESCRIPTION OF STATE PROJECT NO. 567-15-0003 VIDALIA CANAL FLOOD CONTROL IMPROVEMENTS..." BY BRYANT HAMMETT AND ASSOCIATES DATED MAY 27, 1997. (COB 217556, PG. 5 FILED 05/27/1997)
 - L) 100' HYDRO-ELECTRIC TRANSMISSION LINE R/W "PLAT OF A 149.55 ACRE TRACT BEING A PORTION OF WHITEHALL PLANTATION AND VIDALIA INDUSTRIAL PARK..." BY GARY W. CALDWELL, PLS, SIGNED JANUARY 6, 2013
 - M) CASH SALE DEED DESCRIBING A 524 ACRE TRACT LOCATED IN SECTIONS 12, 21, 22, 43, & 44, T7N-R10E, DATED DECEMBER 18, 2008. (COB 421, PAGE 623)
 - N) CASH SALE DEED DESCRIBING A 13.26 ACRE TRACT LOCATED IN SECTION 22, T7N-R10E, DATED DECEMBER 11, 2002. (COB 399, PAGE 528)
 - NO ATTEMPT HAS BEEN MADE BY CSRS, INC. TO VERIFY TITLE, ACTUAL LEGAL OWNERSHIP, DEED RESTRICTIONS, SERVITUDES, EASEMENTS, OR OTHER BURDENS ON THE PROPERTY, OTHER THAN THAT FURNISHED BY THE CLIENT OR HIS REPRESENTATIVE.
 - THIS IS NOT A PROPERTY BOUNDARY SURVEY AND IS NOT INTENDED TO MEET THE LOUISIANA STANDARDS OF PRACTICE FOR PROPERTY BOUNDARY SURVEYS. BEARINGS AND DISTANCES OF TRACTS WERE OBTAINED FROM DOCUMENT REFERENCED ABOVE.
 - THE COORDINATE SYSTEM USED IS NAD83 LOUISIANA STATE PLANE SOUTH (US SURVEY FEET). COORDINATES WERE DERIVED BY OVERLAYING THE BOUNDARY ON AN AERIAL PHOTOGRAPH AND ARE WITHIN 100' OF TRUE LOCATION.
 - RIGHTS OF WAY, EASEMENTS, AND SERVITUDES SHOWN HEREON HAVE NOT BEEN VERIFIED IN THE FIELD AND ANY SHOWN ARE FOR GENERAL LOCATIVE INFORMATION ONLY.

| PIPELINE DESIGNATION | NAME | REFERENCE | LOCATION |
|----------------------|--|---|-----------------------|
| 1 | AMERICAN MIDSTREAM (MIDLA), LLC 20" NATURAL GAS PIPELINE T-1-LOOP-2, ABANDONED | pvnpm.phmsa.dot.gov https://primis.phmsa.dot.gov/comm/cats.htm | EAST ON PROPERTY |
| 2 | AMERICAN MIDSTREAM (MIDLA), LLC 22" NATURAL GAS PIPELINE T-1 MAINLINE, ABANDONED | pvnpm.phmsa.dot.gov https://primis.phmsa.dot.gov/comm/cats.htm | SOUTHEAST ON PROPERTY |

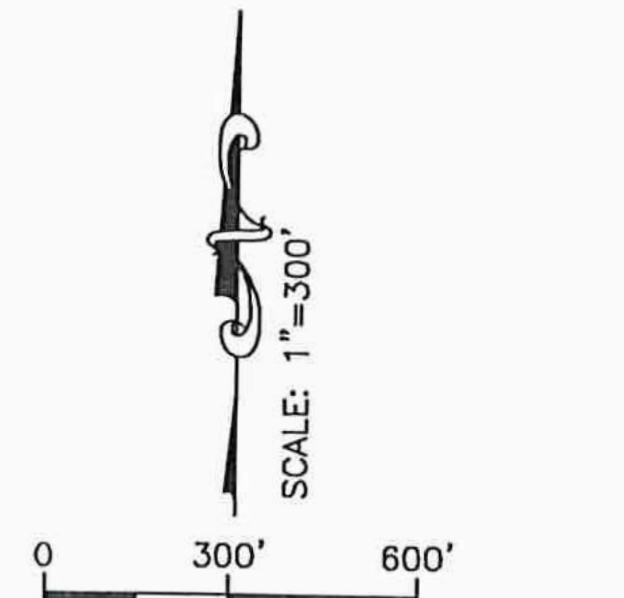
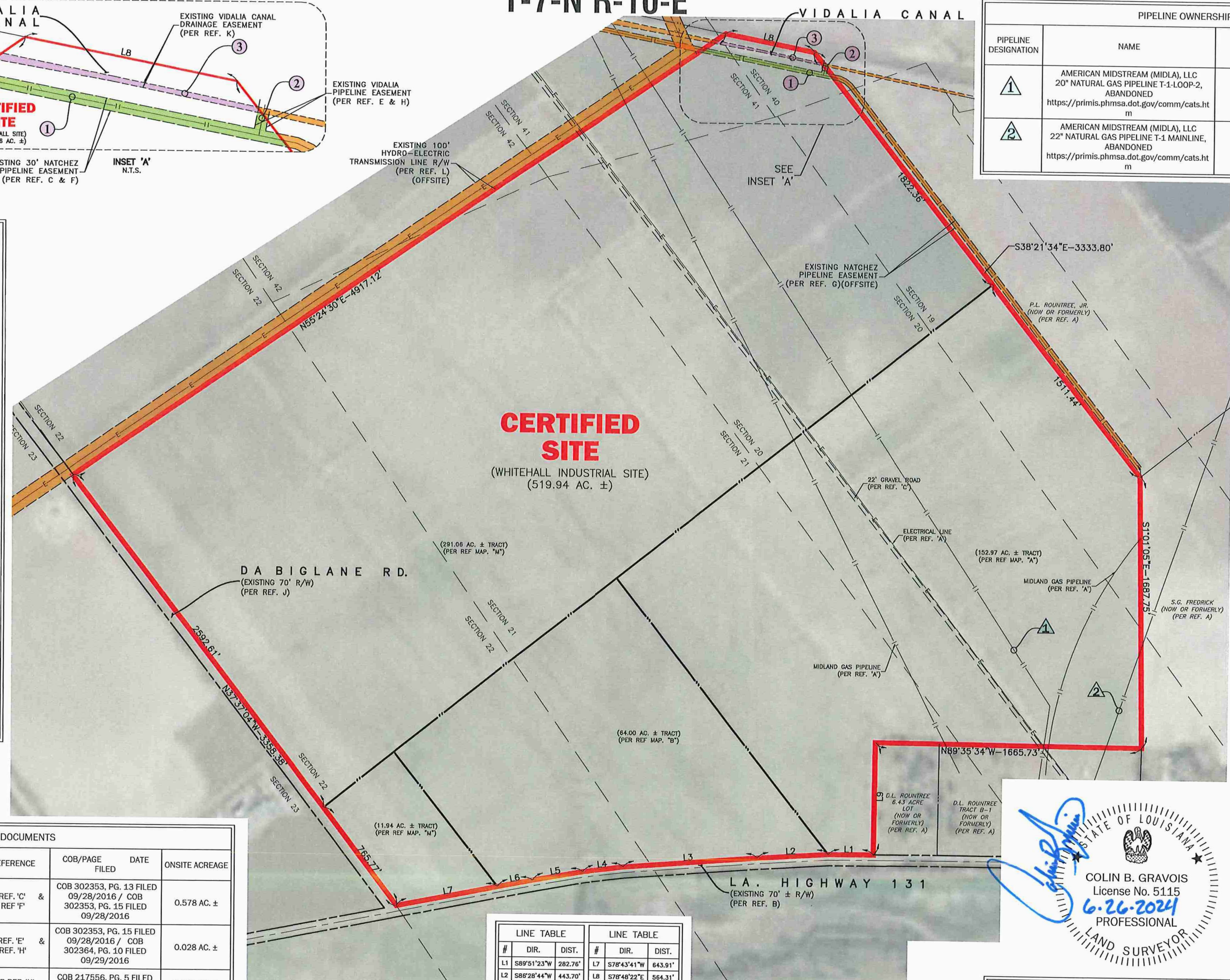

LEGEND

- CERTIFIED SITE BOUNDARY (519.94 ACRES ±)
- OFFSITE ADJACENT SERVITUDE
- PIPELINE EASEMENT
- DRAINAGE EASEMENT
- EXISTING PIPELINE
- SECTION LINES
- INTERIOR PROPERTY LINES



PROPERTY RIGHT OF WAY EXHIBIT

OF THE
WHITEHALL INDUSTRIAL SITE
LOCATED IN
SECTIONS 19, 20, 21, 22, 40, 41, 42
T-7-N R-10-E
NORTH OF RED RIVER LAND DISTRICT
CONCORDIA PARISH
LOUISIANA
FOR
LED



| DOCUMENT DESIGNATION | NAME | REFERENCE | COB/PAGE FILED | DATE FILED | ONSITE ACREAGE |
|----------------------|--|-------------------------|---|------------|----------------|
| 1 | 30' NACHEZ PIPELINE EASEMENT | PER REF. 'C' & REF. 'F' | COB 302353, PG. 13 FILED 09/28/2016 / COB 302353, PG. 15 FILED 09/28/2016 | | 0.578 AC. ± |
| 2 | 30' VIDALIA PIPELINE EASEMENT | PER REF. 'E' & REF. 'H' | COB 302353, PG. 15 FILED 09/28/2016 / COB 302364, PG. 10 FILED 09/29/2016 | | 0.028 AC. ± |
| 3 | PERMANENT VIDALIA CANAL FLOOD CONTROL IMPROVEMENTS SERVITUDE | PER REF. 'K' | COB 217556, PG. 5 FILED 05/27/1997 | | 0.231 AC. ± |

TOTAL ONSITE ACREAGE = 0.837 AC. ±

| # | DIR. | DIST. | # | DIR. | DIST. |
|----|-------------|---------|-----|-------------|----------|
| L1 | S89°51'23"W | 282.76' | L7 | S78°43'41"W | 643.91' |
| L2 | S88°28'44"W | 443.70' | L8 | S78°48'22"E | 564.31' |
| L3 | S85°24'30"W | 844.21' | L9 | S0°24'26"W | 699.61' |
| L4 | S82°57'28"W | 257.65' | L10 | N51°27'29"E | 564.05' |
| L5 | S79°36'08"W | 315.55' | L11 | N38°19'22"W | 1060.71' |
| L6 | S78°43'41"W | 219.32' | | | |

COMPILED MAP:
THIS IS NOT A PROPERTY BOUNDARY SURVEY AND IS NOT INTENDED TO MEET THE LOUISIANA STANDARDS OF PRACTICE FOR PROPERTY BOUNDARY SURVEYS. BEARINGS AND DISTANCES OF TRACTS WERE OBTAINED FROM REFERENCE DOCUMENTS.
NO DATA HAS BEEN FIELD VERIFIED BY THE SURVEYOR IN RESULT TO THIS MAP.