

Exhibit T.

Crosspoint South Site Roadway Transportation Infrastructure Wide Map



GREATER NEW ORLEANS
INC
REGIONAL ECONOMIC DEVELOPMENT

Crosspoint South Site Roadway Transportation Infrastructure Wide Map

Crosspoint South Site
Tangipahoa Parish, LA

GNO

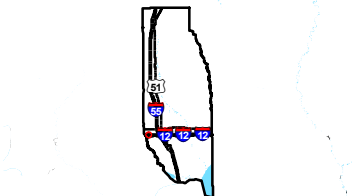

Tangipahoa Parish

LEGEND

- Site Boundary (19.94 Ac. ±)
- Parish Boundary
- Existing Roadway
 - Interstate
 - US Highway

P:\214094\GNO Certified Sites Program\Crosspoint South Site\CADGIS templates\GIS\Exhibit I. Site Roadway Transportation Infrastructure Wide Map.mxd

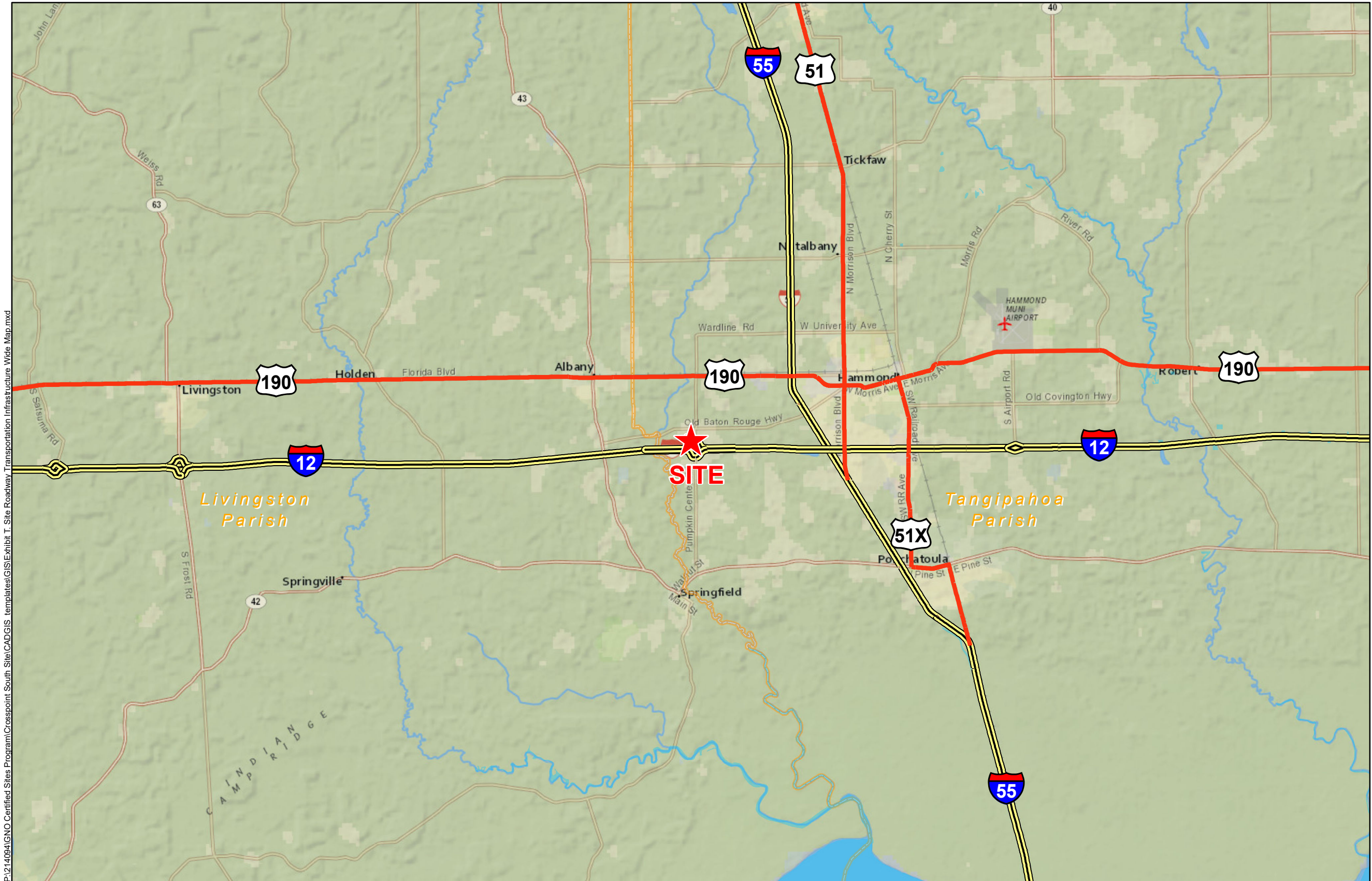

General Notes:
1. No attempt has been made by CSRS, Inc. to verify site boundary, title, actual legal ownership, deed restrictions, servitudes, easements, or other burdens on the property, other than that furnished by the client or his representative.
2. Transportation data from 2013 TIGER datasets via U.S. Census Bureau at [ftp://ftp2.census.gov/geo/tiger/TIGER2013](http://ftp2.census.gov/geo/tiger/TIGER2013).
3. 2015 aerial imagery from USDA-APFO National Agricultural Inventory Project (NAIP) and may not reflect current ground conditions.



Scale 1:150,000
0 8,000 16,000 Feet



Date: 1/15/2021
Project Number: 214094
Drawn By: SEW
Checked By: EEB

CSRS