

Exhibit H. Woodley Site Potable Water Infrastructure Map



Woodley Site Potable Water Infrastructure Map

Potable Water
Woodley Site
Pointe Coupee Parish, LA

BRAC

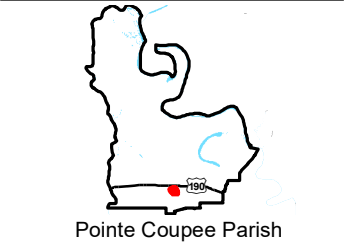
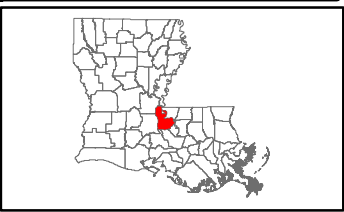

LEGEND

- Site Boundary (341.42 Ac. +/-)
- Existing Town of Livonia Water
 - Existing Town of Livonia 2" Water Line
- Existing Roadway
 - Urban State Highway
 - Rural State Highway
 - Local Roads
 - Stream

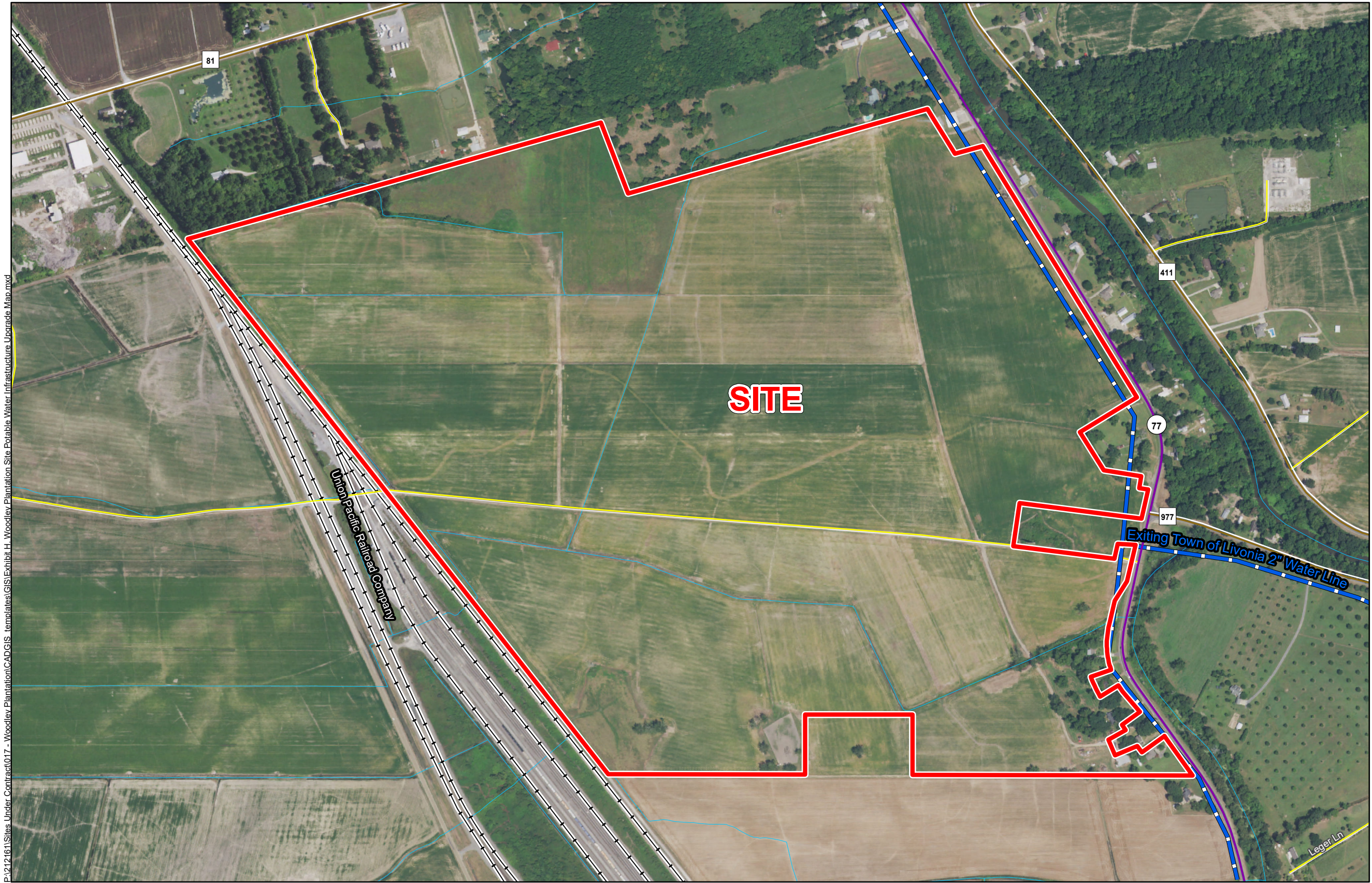

- General Notes:
1. No attempt has been made by CSRS, Inc. to verify site boundary, title, actual legal ownership, deed restrictions, servitudes, easements, or other burdens on the property, other than that furnished by the client or his representative.
 2. Transportation data from 2013 TIGER datasets via U.S. Census Bureau at [ftp://ftp2.census.gov/geo/tiger/TIGER2013](http://ftp2.census.gov/geo/tiger/TIGER2013).
 3. Utility information from visual inspection and/or the individual utility operators. Exact field location has not been determined by survey. The lines shown are an approximate representation only and may have been offset for depiction purposes.
 4. 2015 aerial imagery from USDA-APFO National Agricultural Inventory Project (NAIP) and may not reflect current ground conditions.
 5. Proposed potable water upgrade shown is for representational purposes only, depicting the intent of the cost estimate provided with this exhibit to meet LED minimum requirements, and is subject to revision.

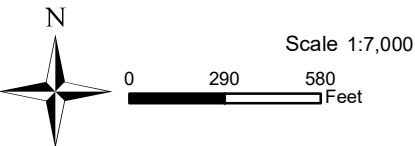

| | |
|-----------------|-----------|
| Date: | 6/23/2016 |
| Project Number: | 212161 |
| Drawn By: | AMB |
| Checked By: | JAY |

CSRS
IMAGINE SHAPE DELIVER
6767 Perkins Road Suite 200 Baton Rouge, LA 70808
Telephone: 225 769-0546 Fax: 225 767-0060
www.csrsonline.com