Exhibit R. Port of Vinton Site Roadway Transportation Infrastructure Wide Map

SWLA ECONOMIC DEVELOPMENT ALLIANCE

CSRS IMAGINE SHAPE DELIVER

Port of Vinton Site Roadway Transportation Infrastructure Wide Map

Port of Vinton Site
Calcasieu Parish, LA

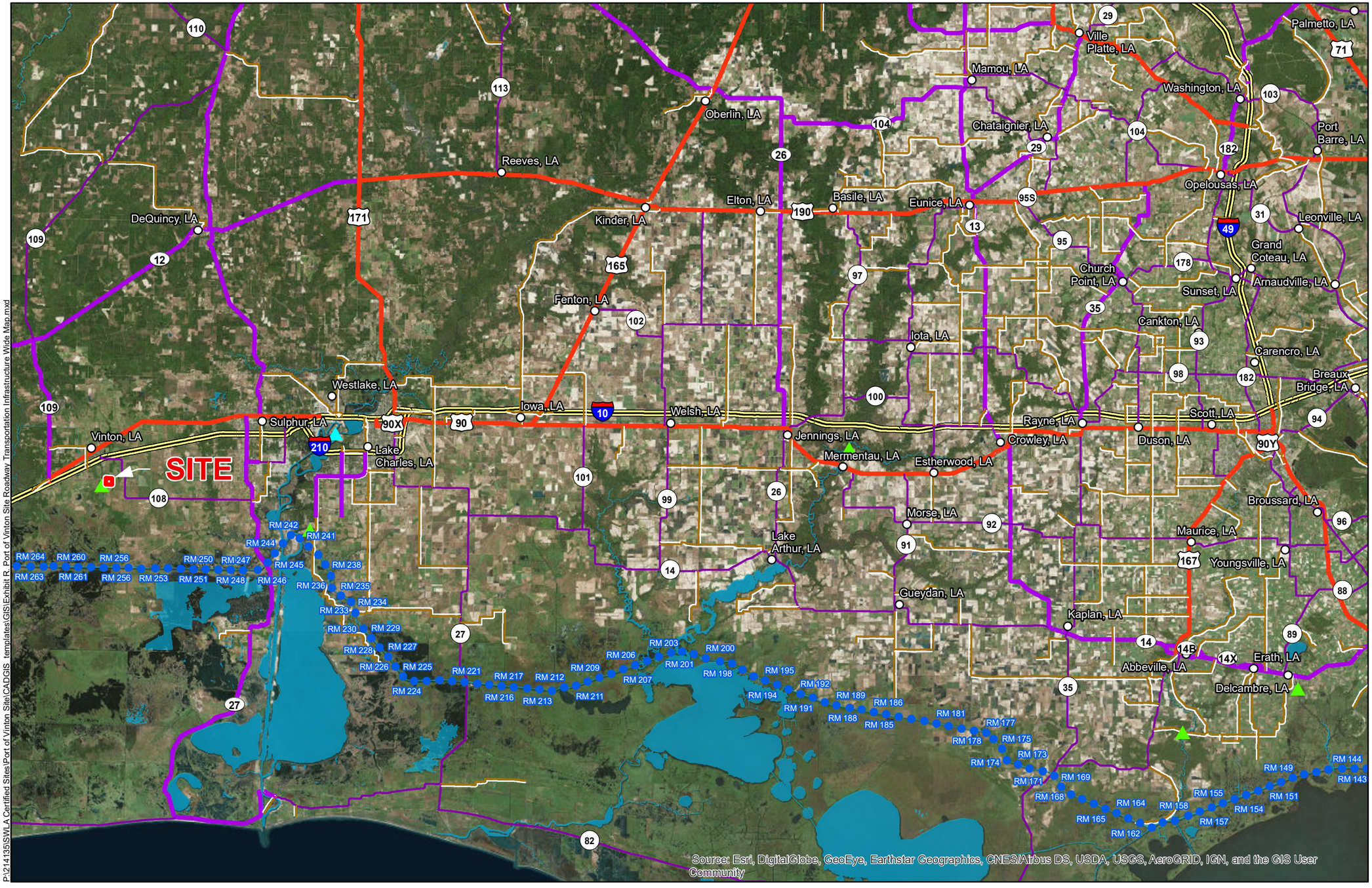

SWLA

Calcasieu Parish

LEGEND

- Site Boundary
- River Mile Marker
- Deep Draft Port
- Shallow Draft Port

Existing Roadway

- Interstate
- US Highway
- 4-Lane State Highway
- Urban State Highway
- Rural State Highway
- Waterbody

General Notes:
1. No attempt has been made by CSRS, Inc. to verify site boundary, title, actual legal ownership, deed restrictions, servitudes, easements, or other burdens on the property, other than that furnished by the client or his representative.
2. Transportation data from 2013 TIGER datasets via U.S. Census Bureau at ftp://ftp2.census.gov/geo/tiger/TIGER2013.
3. 2015 aerial imagery from USDA-APFO National Agricultural Inventory Project (NAIP) and may not reflect current ground conditions.

N

Scale 1:500,000

0 26,000 52,000 Feet

SWLA ECONOMIC DEVELOPMENT ALLIANCE

Date:	8/30/2018
Project Number:	214135
Drawn By:	DWC
Checked By:	EEB

CSRS
IMAGINE SHAPE DELIVER
6767 Perkins Road Suite 200 Baton Rouge, LA 70808
Telephone: 225 769-0546 Fax: 225 767-0060
www.csrsonline.com

P:\214135\SWLA Certified Sites\Port of Vinton Site\CAD\GIS templates\GIS\Exhibit R. Port of Vinton Site Roadway Transportation Infrastructure Wide Map.mxd