

Exhibit BB. North Park Site Phase I Environmental Site Assessment



North Park Site Phase I Environmental Site Assessment

eTECH



Environmental & Safety Solutions, Inc.

Phase I Environmental Site Assessment North Park Site 209 Matrix Loop, Lafayette, Louisiana

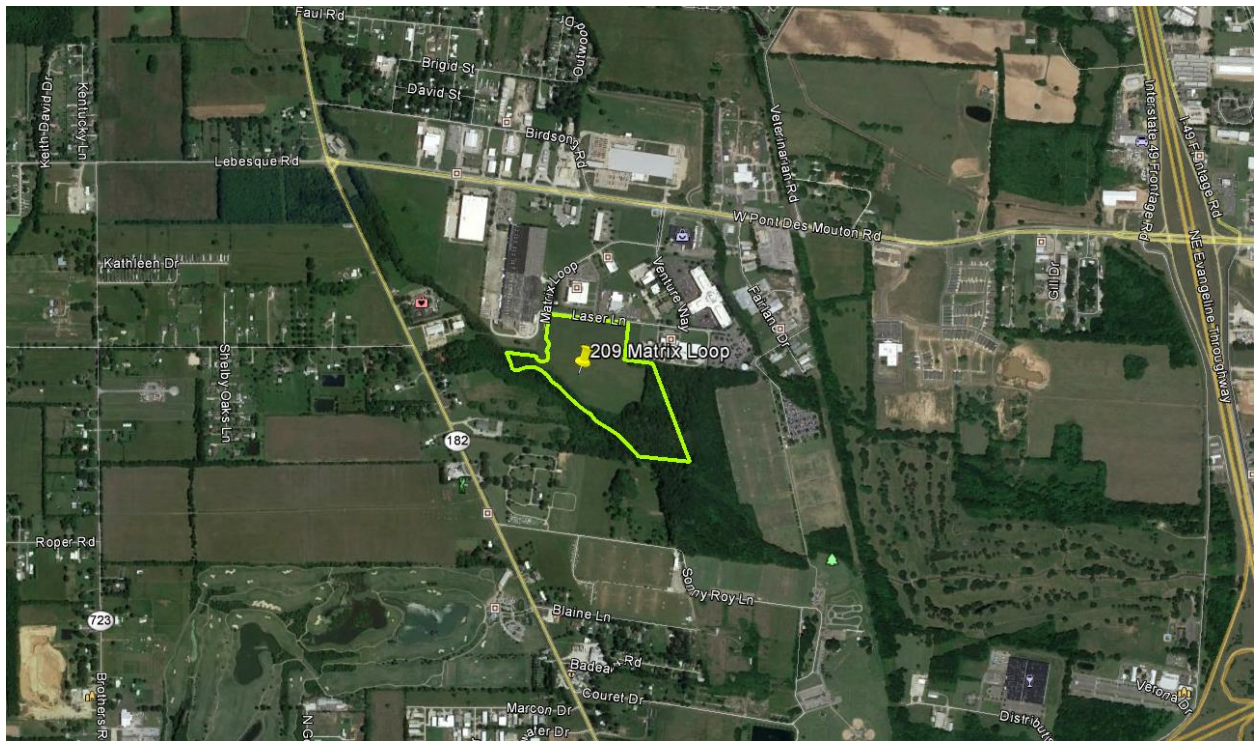

Prepared For:

One Acadiana
806 East St. Mary Blvd.
Lafayette, Louisiana 70503

Issue Date: 11/17/2016

Prepared By:

eTech Environmental & Safety Solutions, Inc.
P.O. Box 53525
Lafayette, Louisiana 70505
(337) 572-9937

eTech Project No.:774-7608-000

Table of Contents

1.0	<i>Executive Summary</i>	1
2.0	<i>Introduction</i>	3
2.1	Purpose	3
2.2	Definitions.....	3
2.3	Special Terms and Conditions.....	4
2.4	Limitations and Exceptions of the Assessment.....	4
2.5	Limiting Conditions and Methodologies Used.....	4
2.6	Data Gaps.....	4
3.0	<i>Site Description</i>	5
3.1	Location and Legal Description	5
3.2	Site and Vicinity Characteristics.....	5
3.3	Current Uses of the Property.....	5
3.4	Past Uses of the Property	5
3.5	Site Photography.....	6
3.6	Adjacent Property.....	6
4.0	<i>Records Review</i>	7
4.1	Company Records Review.....	7
4.2	Standard Environmental Record Sources, Federal & State	7
4.3	Flood Plain Status.....	8
4.4	Historic Title Information.....	8
4.5	Sanborn Map Report.....	8
4.6	Historical Aerial Photographs	8
4.7	Historical Topographic Maps	9
5.0	<i>Information from Site Reconnaissance and Interviews</i>	10
5.1	Field Inspection	10
	Property Improvements Observations	10
	General Area Observations	10
5.2	Hazardous Substances in Connection With Identified Uses	10
5.3	Hazardous Substance Containers & Unidentified Substance Containers.....	11
5.4	Storage Tanks.....	11
5.5	Underground Storage Tanks (“USTs”).....	11
5.6	Above Ground Storage Tanks (“ASTs”)	11

5.7	Indications of Poly Chlorinated Biphenyls	11
5.8	Indications of Solid Waste Disposal	11
5.9	Vapor Encroachment Condition (“VEC”) Screen.....	11
5.10	Physical Settings Analysis.....	12
	Soils	12
	Geologic Information	13
5.11	Interviews	13
6.0	<i>Findings and Conclusions</i>	14
7.0	<i>Disclaimer</i>	15
8.0	<i>Qualifications and Statement of Environmental Professional</i>	16

Figures

Figure 1:	General Site Location
Figure 2:	Topographic Site Location
Figure 3:	Site Map

Appendices

Appendix A:	Photograph Log
Appendix B:	Additional Research Information
Appendix C:	EDR Report
Appendix D:	ASTM Phase I ESA Questionnaires

1.0 Executive Summary

Etech Environmental and Safety Solutions, Inc., (Etech) was retained by One Acadiana¹ to perform a Phase I Environmental Site Assessment in accordance with American Standard Testing Method (ASTM) E1527-13 (the “ASTM Standards”). The field investigation included site inspection utilizing site/facility checklists, photographic documentation, and GPS coordinates.

The purpose of the Phase I Environmental Site Assessment is to identify, to the extent feasible, Recognized Environmental Conditions (RECs) at the subject property (Site). As defined in the ASTM Standards, RECs are defined as “the presence or likely presence of any hazardous substances or petroleum products on a property under conditions that indicate an existing release, a past release, or a material threat of a release of any hazardous substances or petroleum products into structures on the property or into the ground, groundwater, or surface water of the property.”

The scope of the Phase I Environmental Site Assessment is limited to interviews with past and present owners, operators, and occupants; reviews of historical documents and records (including, but not limited to, aerial photographs, fire insurance maps, building department records, chain of title documents, and land use records); reviews of federal, tribal, state and local government records or databases of governmental records of the Site and adjoining properties; a visual on-site inspection of the Site and facilities and improvements on the Site and a visual inspection of adjoining properties; review of commonly known or reasonably ascertainable information about the property; and the degree of obviousness of the presence or likely presence of contamination at the property and the ability to detect the contamination by appropriate investigation, all as more fully set out in applicable federal regulations promulgated by the United States Environmental Protection Agency.

The Site is located at 209 Matrix Loop, Lafayette, Louisiana 70507. The Site is currently owned by Lafayette Economic Development Authority (LEDA), and is located inside the city limits of Lafayette, Louisiana in an industrial park listed as “North Park Industrial Park.” The Site resides southeast of the intersection of Laser Lane and Matrix Loop. The Site is zoned light industrial (I-1) and consists of one parcel totaling approximately 35.404 acres.

The Site is generally flat with topographic relief towards the west, south, and east. The center and northern portion of the property is open and the grass is maintained. However, heavy vegetation is prevalent around the perimeter of the Site on the south, east and west sides. Gaston Coulee bounds the Site on the west and southern boundaries. The eastern portion of the Site has moderate to significant vegetation and appears wooded in the 1957 aerial photo. The Site is surrounded by undeveloped land to the west, south and east. Several industrial and commercial facilities are located adjacent to the subject Site on the northwestern and northeastern boundaries. Several commercial and industrial properties are developed north of the Site, across Laser Lane. No residential properties were observed in the immediate or general area.

The property is undeveloped and was used for hay, sugar cane and other agribusiness purposes in the past. Currently, the open portion of the property is maintained and the grass is being cut on a regular

¹ Herein defined as the Client

basis. The property is open and only adjacent properties to the west and east have fencing for their security. No other fence, structures or improvements were observed at the Site.

Mr. Jim Hitchcock of Etech performed the Phase I ESA inspection on November 3, 2016. Mr. Hitchcock was authorized by LEDA's representative, Ms. Victoria Tran. Ms. Tran provided access to all areas of the Site and Mrs. Pamela LaFleur, of LEDA, answered historical questions related to the purchase and use of the property. Etech attempted to visually inspect all areas of the Site. The inspector observed several areas (3) where empty drums (4) and solid waste materials (tires, trash, glass bottles and other debris) were abandoned on the Site. Most of the empty drums and tires may be from the former residences on the east and west sides of the property. The residences structures were removed from the property before 1978.

Recognized Environmental Conditions (RECs)

Through the site reconnaissance and various tasks performed in the scope of work, Etech did not identify any material RECs. However, several business risks are present at the subject Site. The following conditions were observed pertaining to the Site and are considered business risks which should be considered when purchasing the subject Site:

- Etech considers the abandoned empty drums and solid waste materials (tires, glass bottles, trash and other debris) a business risk based on the level of effort or costs needed to address the four drums, tires and trash. This level of effort would be considered minimal when compared to the cost and size of the property. No contamination or signs of a release or threat of release appears associated with the materials identified.
- Etech considers the flood plain and areas within the 100 and 500 year flood plain a business risk. Use and development of these areas is restricted and may require considerable expense to manage.
- The adjacent Health & Beauty Manufacturing Company, Inc., facility has had several chemical releases, spills and regulatory violations. However, readily available public data and information discloses that all known releases have been contained and or require no further assessment or actions by the LDEQ. Several large ASTs and process vessels were observed on the southwestern perimeter of this adjacent property. Etech did not observe any visible evidence of a release or found any historical documents that provide evidence of an uncontained release or threat of release from the adjacent facility onto the subject Site.
- The former agricultural use of the Site may have included the lawful application and use of pesticides and herbicides. The lawful use and application of these chemicals in an agricultural setting is generally considered unregulated and not considered a release under the Comprehensive Environmental Response, Compensation and Liability Act (CERCLA). However, a change of a properties use or zoning from agricultural to commercial/industrial use should consider the potential bioaccumulation, former application and commercial/industrial regulated concentrations for pesticides and herbicides. While no visible observations or historic documentation of the use of agricultural chemicals was found, there is a possibility that concentrations of these chemicals may exist in soils at the subject Site.

2.0 Introduction

2.1 Purpose

The purpose of the Phase I Environmental Site Assessment performed to ASTM Standards is to identify, to the extent feasible, RECs at the Site with respect to the range of contaminants defined by the Comprehensive Environmental Response, Compensation and Liability Act ("CERCLA"). The Phase I Environmental Site Assessment performed to ASTM Standards is intended to satisfy an essential requirement for persons seeking to establish the innocent landowner defense, the bona fide prospective purchaser liability protection, or the contiguous property owner liability protection provided under CERCLA and to include "all appropriate inquiries" as set out in applicable law or federal regulations promulgated by the United States Environmental Protection Agency.²

2.2 Definitions

In accordance with ASTM E1527-13 the following definitions are used:

- **Recognized Environmental Condition (REC):** the presence or likely presence of any hazardous substances or petroleum products in, on, or at a property: 1) due to any release to the environment, 2) under conditions indicative of a release to the environment; or 3) under conditions that pose a material threat of a future release to the environment. De minimis conditions are not RECs.
- **Historical Recognized Environmental Condition (HREC):** A past release of any hazardous substances or petroleum products that has occurred in connection with the property and has been addressed to the satisfaction of the applicable regulatory authority or meeting unrestricted residential use criteria established by a regulatory authority, without subjecting the property to any required controls (for example, property use restrictions, activity and use limitations, institutional controls, or engineering controls). Before calling the past release a HREC, the environmental professional (EP) must determine whether the past release is a REC at the time the Phase I Environmental Site Assessment is conducted (for example, if there has been a change in the regulatory criteria). If the EP considers the past release to be a REC at the time the Phase I ESA is conducted, the condition shall be included in the conclusions section of the report as a REC.
- **De Minimis Condition:** A condition that generally does not present a threat to human health or the environment and that generally would not be the subject of an enforcement action if brought to the attention of appropriate governmental agencies. Conditions determined to be de minimis conditions are RECs or controlled recognized environmental conditions.
- **Controlled Recognized Environmental Condition (CREC):** A REC which involves a past release of hazardous substances or petroleum products that has been addressed to the satisfaction of the applicable regulatory authority and that is subject to activity and use limitations. The environmental professional shall list any

² Per 40 CFR Section 312.21 (c)(2)

CRECs in the findings and conclusions sections of the Phase I Environmental Site Assessment report.

- **“Release”** refers to as “any spilling, leaking, pumping, pouring, emitting, emptying, discharging, injecting, escaping, leaching, dumping, or disposing into the environment (including the abandonment or discarding of barrels, containers, and other closed receptacles containing any hazardous substance or pollutant or contaminant), but excludes (A) any release which results in exposure to persons solely within a workplace, with respect to a claim which such persons may assert.”
- **“Migrate” and migration** refers to the movement of hazardous substances or petroleum products in any form, including, for example, solid and liquid at the surface or subsurface, and vapor in the subsurface (Note: vapor migration in the subsurface is described considered in Guide E 2600; however, nothing in this practice should be construed to require application of the E 2600 standard guide to achieve compliance with all appropriate inquiries.).

2.3 Special Terms and Conditions

The Site is unimproved. No special terms and conditions apply.

2.4 Limitations and Exceptions of the Assessment

This assessment is limited to information that was obtained through appropriate inquiry into reasonable ascertainable standard environmental, historical and physical setting records, interviews and the Site reconnaissance. Certain environmental conditions are beyond this assessment including Asbestos Containing Materials Surveys, Radon, Lead-Based Paint and Contaminated Drinking Water.

2.5 Limiting Conditions and Methodologies Used

No limiting conditions and methodologies were encountered in this assessment.

2.6 Data Gaps

Any data gaps in the information developed as part of the inquiry that affect Etech’s ability to identify conditions indicative of releases or threatened releases of hazardous substances on, at, in, or to the Site will be noted in this assessment along with and comments regarding the significance of such data gaps on Etech’s ability to provide an opinion as to whether the inquiry has identified conditions indicative of releases or threatened releases on, at, in, or to the Site.

3.0 Site Description

3.1 Location and Legal Description

The Site is located at 209 Matrix Loop, Lafayette, Louisiana and is owned by the Lafayette Economic Development Association (LEDA). The Site is located inside the city limits of Lafayette, Louisiana in an industrial park known as “North Park” (see **Figure 1** and **Figure 2** for Site location details). The Site resides southeast of the intersection of Laser Lane and Matrix Loop in the LEDA-North Park Industrial Park in the northern portion of the City of Lafayette. According to the Lafayette Parish GIS Mapping and Assessor information (included in **Appendix B**), the Site is zoned light industrial (I1) and consists of one parcel totaling approximately 35.404 acres (see **Figure 3** for a site map). Parcel #6159291 has an address of 209 Matrix Loop and the legal description of the parcel is:

Parcel #6159291:

LOT 28 NORTH PARK EXT 2, LOT 28 (35.404 AC)(12-21865 PLAT)

The latitude and longitude of the property is as follows:

Latitude: 30⁰, 16', 18.28" North
Longitude: -92⁰, 2', 23.75" West

3.2 Site and Vicinity Characteristics

The Site is generally flat with topographic relief towards the west, south, and east. The center and northern portion of the property is open and the grass is maintained. However, heavy vegetation is prevalent around the perimeter of the Site on the south, east and west sides. Gaston Coulee bounds the Site on the west and southern boundaries. The eastern portion of the Site has moderate to significant vegetation and the vegetation appears to have been wooded in the 1957 aerial photo. The Site is surrounded by undeveloped land to the west, south and east. Several industrial and commercial facilities abut the subject Site on the northwestern and northeastern boundaries. Several commercial and industrial properties are developed north of the Site across Laser Lane. No residential properties were observed in the immediate or general area. The Site is located within the LEDA North Park Industrial Park and is zoned for light industrial use (I-1).

3.3 Current Uses of the Property

The Site is currently undeveloped and is located within the LEDA North Park Industrial Park. The park has utilities and improved roadways on and adjacent to the subject Site. No other improvements or current use of the property was observed.

3.4 Past Uses of the Property

The property is currently unimproved and its prior use is unknown. Historic aerial photos and topographic maps disclose hay and other agricultural production in the past and also depict residential houses on the Site in 1957. According to Lafayette Parish tax

records (included in **Appendix B**) the Site was purchased by LEDA in 2002. Property use prior to 2002 is unknown.

3.5 Site Photography

Photographs taken of on-site conditions are provided in **Appendix A**.

3.6 Adjacent Property

East: The Site is bounded to the east by unimproved property and AMCOL Health & Beauty Products, Inc., at 301 Laser Lane.

West: The Site is bounded to the west by Gaston Coulee, Home Furniture and Matrix Loop.

North: The Site is bounded to the north by Laser Lane and several commercial businesses.

South: The Site is bounded to the south by Gaston Coulee and unimproved property.

4.0 Records Review

4.1 Company Records Review

The property owner, LEDA, provided Etech with a Phase I ESA conducted by C. H. Fenstermaker & Associates, Inc., dated September 12, 2002. No RECs were identified in this report. A second Phase I ESA and Geotechnical report for a property within the North Park Industrial Park were also provided by LEDA. The Phase I ESA was conducted by ATC and dated April 2001. This ESA found REC associated with the 301 Laser Lane property operated by Advanced Polymers, Inc. The REC identified several releases that required additional research to determine if any of the releases indicate a REC for the adjacent property to the north and west. It is uncertain what, if any, additional actions were taken pertaining to this REC. Etech conducted additional online research pertaining to the 301 Laser Lane operation and former release and found that all former releases had been addressed by the responsible party and no open or pending issues or violations remained as of November 2016.

Etech completed a review of the publically available records for the facility. The documents that are relevant to this ESA are included in **Appendix B**. The records reviewed include:

- Louisiana Department of Environmental Quality (LDEQ) Electronic Document Management System (EDMS) – no records found for the Site, records found for adjoining and area sites
- Lafayette Parish Tax Assessor Information
- Lafayette Parish GIS Mapping System Information
- Louisiana Department of Natural Resources (LDNR) Oil & Gas Well Database

None of the records reviewed provided information that would be considered a REC for the subject Site.

4.2 Standard Environmental Record Sources, Federal & State

Environmental Data Resources (EDR) provided a search of standard environmental databases. Federal and state databases researched are provided in **Appendix C**. EDR's search results determined there were no records found in the search of reasonably ascertainable government records for the target property.

EDR's search did find the records for certain sites within the search radius which are summarized as follows:

- Two (2) Resource Conservation and Recovery Act (RCRA) Large Quantity Generator (LQG) site within 1/8 mile: 301 Laser Lane – AMCOL Health & Beauty and Stork Technical Services at 110 Matrix Loop.
- Two (2) Underground Storage Tank (UST) sites within 1/8 mile: 200 Venture Way-Blue Bell Creameries and 210 Venture Way-LA Energy & Power AU. USTs are active and appear to be in compliance with current LDEQ UST regulations.

- One (1) RCRA Conditionally Exempt Small Quantity Generator (CESQG) sites within 1/8 to 1/4 mile: 210 Venture Way-LA Power AU.
- One (1) LA Spills, LA Remediation site within 1/4 to 1/2 mile: 802 West Pont Des Mouton – Canal Petroleum Products. The LDEQ EDMS has the site listed as NFA.

None of the above sites are believed to have caused a REC for the Site.

4.3 Flood Plain Status

According to the EDR report (**Appendix C**), the southern and western edges of the property are within the 100-year and 500-year flood zone. The remainder of the property is outside of the flood zone. A copy of the FEMA Flood Plain Panel 22097C0625D is included in **Appendix B**.

4.4 Historic Title Information

The User did not provide historic title information for the subject Site. Etech contracted Marino South Abstracts, Inc., to complete the title and environmental lien search. No identified issues or environmental liens were observed or noted in the title information provided. A copy of the Historic Title Information is included in **Appendix B**. Limited tax and deed information were available on the Lafayette Parish Assessor website. According to this information (included in **Appendix B**), LEDA acquired the Site on October 9, 2002.

4.5 Sanborn Map Report

EDR reported no Sanborn Fire Insurance maps were available for the Site.

4.6 Historical Aerial Photographs

Historical remote sensing imagery was obtained via the EDR report and Google Earth for the following years: 1952, 1969, 1978, 1981, 1985, 1990, 1994, 1998, 2004, 2005, 2006, 2007, 2009, 2010, 2012, and 2014. A review of the historical aerial photography is as follows:

Date	Source	Subject Property	Adjacent Properties
1952	EDR	2 small buildings appear on the west and eastern sides of the subject Site. The buildings appear to be residences. Roads or access to the buildings are present. The property appears to be used for agricultural purposes.	The surrounding properties are undeveloped and no structures are observed.
1969	EDR	No major changes.	A cemetery is now observed south of the subject Site.
1978	EDR	It appears the structures have been removed. The picture quality is poor.	No major changes.
1981	EDR	No discernable changes.	No major changes.
1985	EDR	Very poor photo quality	No major changes.
1990	EDR	Development of the industrial park to the north is observed.	North Park Industrial Park is developed and two buildings appear

Date	Source	Subject Property	Adjacent Properties
			within the newly developed park.
1994	EDR	Additional vegetation and trees are observed on the Site.	Additional development of the North Park Industrial Park is observed.
1998	EDR	No major changes.	Additional development of the North Park Industrial Park is observed.
2004	EDR	No major changes.	Additional development of the North Park Industrial Park is observed.
2005	EDR	No major changes.	No major changes.
2006	EDR	No major changes.	No major changes.
2007	EDR	No major changes.	No major changes.
2009	EDR	No major changes.	No major changes.
2010	EDR	No major changes.	No major changes.

The review concluded that there were no recognized environmental conditions observed in any of the images that would appear to directly affect the Site. A copy of the historical aerial photography is provided in **Appendix C**.

4.7 Historical Topographic Maps

Historical USGS topographic maps were obtained via the EDR report for the following years: 1957, 1970, 1983, 1998 and 2012. A review of the historical USGS topographic maps is provided below:

Date	Subject Property	Adjacent Properties
1957	Two structures depicted.	Two small structures are depicted on the subject site.
1970	No major changes.	Very little development of the surrounding properties is depicted. Interstates 49 and 10 are now observed.
1983	The two structures have been removed from the map.	No significant development of the adjacent properties is observed. Green Lawn Memorial Park Cemetery is further developed south of the Site.
1998	No major changes.	Development of the North Park Industrial Park is depicted. Roads, businesses and area development are observed.
2012	No major changes.	No major changes. No buildings are depicted on this map.

The review concluded that there were no recognized environmental conditions observed in any of the topographic maps that would appear to directly affect the Site. A copy of the historical topographic maps is provided in **Appendix C**.

5.0 Information from Site Reconnaissance and Interviews

5.1 Field Inspection

On November 3, 2016, Mr. Jim Hitchcock of Etech performed the Phase I ESA inspection. Mr. Hitchcock was authorized by LEDA's representative, Ms. Victoria Tran. Ms. Tran provided access to all areas of the Site and directed historical questions about the Site to Mrs. Pamela LaFleur. Etech attempted to physically inspect all areas of the Site. However, the wooded areas had very dense vegetation and visible inspection of all of the wooded areas was impossible to perform. Etech cut vegetation access and paths in several areas of the Site to access some of the wooded areas.

Property Improvements Observations

There are no buildings, structures or improvements on the subject Site. Adjacent property security fencing exists at 301 Laser Lane and 200 Matrix Loop. No fencing was observed on the subject Site. North Park Industrial Park utilities are located on the northern perimeter of the subject Site. Matrix Loop and Laser Lane are located on the northern and northwestern boundary of the subject Site. No other improvements were observed or noted.

General Area Observations

No areas of stressed, moribund or necrotic vegetation were observed. Also, no areas of surface staining were observed. However, overgrown vegetation, especially along the banks of the Gaston Coulee, restricted the inspector's access to some areas.

The inspector observed several areas (3) where empty drums (4) and solid waste materials (tires, trash, glass bottles and other debris) were abandoned on the Site. Most of the empty drums and tires are suspected to be from the former residences on the eastern and western sides of the Site. The former residences appear to have been removed before 1978. See **Figure 3** and **Appendix A** for location details and photographs of these abandoned materials.

Etech does not consider the discovery of several empty drums and solid waste on the Site a REC. Collectively, all of the material appeared very old and was abandoned a long time ago. The four drums observed were completely rusted or open top fiberglass containers and were possibly used for trash collection or the burning of trash. No staining of the soil or secondary vegetation growth was observed in these areas. Collectively, the trash appeared to be less than two cubic yards of material and would be considered de minimis when compared to the Site size and cost to address these items. The tires can be offered for recycle at no cost to the property owner.

5.2 Hazardous Substances in Connection With Identified Uses

There was no visual evidence of use, treatment, storage, or disposal of hazardous substances on the property inspected. A review of records did not indicate any land use for treatment, storage, generation, or disposal of hazardous substances.

5.3 Hazardous Substance Containers & Unidentified Substance Containers

Four empty 55-gallon drums were observed at three separate locations at the subject Site. Two of the drums were blue fiberglass drums that were open top and likely used for trash containerization. No markings, labels or indication of the former contents of the drums was observed. One additional steel 55 gallon drum was located in the old wooded growth area on the western side of the Site. This drum was surrounded by glass and also appeared to be a former trash drum. No labels or indication of the drums former contents was observed. A fourth steel 55 gallon drum was observed behind the 301 Laser Lane facility near the northeastern property boundary. The drum had significant rust and open holes and it was unknown if the drum was on the subject Site or near the property line. None of the four observed drums appear to be a REC or appear to have released chemicals onto the subject Site. Significant vegetation was observed in the immediate area surrounding the drums. No staining of the soil or other observations were noted.

5.4 Storage Tanks

There was no visual evidence of the use of aboveground pits, tanks, or lagoons on the property inspected. Review of records did not indicate any of these facilities were ever present on the Site.

5.5 Underground Storage Tanks ("USTs")

No USTs were observed at the Site property; nor was there evidence of any previous UST installations.

5.6 Above Ground Storage Tanks ("ASTs")

No ASTs were observed at the Site; nor was there evidence of any previous AST installations.

5.7 Indications of Poly Chlorinated Biphenyls

No pole-mounted transformers were observed near the subject Site. Electrical lines and service for Wesco was observed near the west and northwest boundary of the subject site. No other transformers, electrical transmission equipment or other equipment associated with the use of oil-containing PCBs was observed on the Site.

5.8 Indications of Solid Waste Disposal

There were no observed indications of intentional solid waste disposal on the Site. However, as previously discussed in Section 5.1, the inspector observed several areas where empty drums and solid waste materials were abandoned on the Site. Most of the empty drums and tires appear to be from the former residential structures which are no longer on the property.

5.9 Vapor Encroachment Condition ("VEC") Screen

ASTM E1527-13 requires assessing the potential for hazardous vapors to migrate onto or within the target property. A VEC screen was performed using the EDR VEC App

software and is included in **Appendix C**. The results of report conclude that a VEC does not exist within the search radius.

5.10 Physical Settings Analysis

The Site is generally flat with topographic relief towards the west, south, and east. Trees and significant vegetation bound the Site along Gaston Coulee and to the east toward Moore Park. Trees have been removed from the center of the property, but are prevalent around the perimeter. Additional information regarding the surface soils and geology of the area is as follows:

Soils

The dominant soil composition at the Site is described as follows:

Soil Component Name:	Memphis
Surface Texture:	Silt loam
Hydrologic Group:	Class B –Moderate infiltration rates. Deep and moderately deep, moderately well and drained soils with moderately coarse textures
Drainage Class:	Well drained
Hydric Status:	Not hydric
Depth to Bedrock:	> 0 inches

Soil Layer Information							
Layer	Boundary		Soil Texture Class	Classification		Saturated hydraulic conductivity micro m/sec	Soil Reaction (pH)
	Upper (Inches)	Lower (Inches)		AASHTO Group	Unified Soil		
1	0	7	Silty loam	Silt-Clay Material, Silty soils	Fine-grained soils, silts and clays, Lean clay	Max: 14.11 Min: 4.23	Max: 6.0 Min: 4.5
2	7	31	Silt loam	Silt-Clay Material, Clayey soils	Fine-grained soils, silts and clays, Lean clay	Max: 14.11 Min: 4.23	Max: 6.0 Min: 4.5
3	31	81	Silt loam	Silt-Clay Material, Clayey soils	Fine-grained soils, silts and clays, Lean clay	Max: 14.11 Min: 4.23	Max: 6.0 Min: 4.5

NR = Not Reported

Geologic Information

The rock stratigraphic unit is described as follows:

Era:	Cenozoic
System:	Quaternary
Series:	Pleistocene
Code:	Qp
Category:	Stratified Sequence

5.11 Interviews

Mr. Jim Hitchcock of Etech interviewed a representative of the owner, Mrs. Pamela LaFleur of LEDA during the course of this assessment. Mrs. LaFleur completed the Phase I ESA Questionnaire in conformance with the ASTM E 1527-13 standard. Mrs. LaFleur also answered questions in regard to the history of the Site. Mrs. LaFleur also provided Etech with electronic copies of two Phase I ESAs and a geotechnical survey of property in the North Park Industrial Park. Copies of these documents are included in **Appendix B**. Etech personnel reviewed the LEDA provided documents and found no material issues that require additional assessment or would be considered an REC.

Mr. Hitchcock interviewed the representative of The Client, Mr. Zac Hager, as part of this assessment. Mr. Hager completed the User Questionnaire in accordance with ASTM Standard E 1527-13 and as directed by The Client. Copies of the completed Phase I ESA Questionnaires are provided in **Appendix D**.

6.0 Findings and Conclusions

Upon the completion of the Phase I Environmental Site Assessment in accordance with ASTM E1527-13 by Etech Environmental & Safety Solutions, Inc., the following findings and conclusions are made.

Through the site reconnaissance and various tasks performed in the scope of work, Etech did not identify any material RECs at the subject Site. However, several business risks may be present at the subject Site. The following conditions were observed pertaining to the Site and are considered business risks which should be considered when purchasing the subject Site:

- Etech considers the abandoned empty drums and solid waste materials (tires, glass bottles, trash and other debris) a business risk based on the level of effort or costs needed to address the four drums, tires and trash. This level of effort would be considered minimal when compared to the cost and size of the property. No contamination or signs of a release or threat of release appears associated with the materials identified.
- Etech considers the flood plain and areas within the 100 and 500 year flood plain a business risk. Use and development of these areas is restricted and may require considerable expense to manage.
- The adjacent Health & Beauty Manufacturing Company, Inc., facility has had several chemical releases, spills and regulatory violations. However, readily available public data and information discloses that all known releases have been contained and or require no further assessment or actions by the LDEQ. Several large ASTs and process vessels were observed on the northeastern property perimeter. Etech did not observe any visible evidence of a release or found any historical documents that provide evidence of an uncontained release or threat of release from the adjacent facility onto the subject Site.
- The former agricultural use of the Site may have included the lawful application and use of pesticides and herbicides. The lawful use and application of these chemicals in an agricultural setting is generally considered unregulated and not considered a release under the Comprehensive Environmental Response, Compensation and Liability Act (CERCLA). However, a change of a properties use or zoning from agricultural to commercial/industrial use should consider the potential bioaccumulation, former application and commercial/industrial regulated concentrations for pesticides and herbicides. While no visible observations or historic documentation of the use of agricultural chemicals was found, there is a possibility that concentrations of these chemicals may exist in soils at the subject Site.

7.0 Disclaimer

The data content herein is confined to information from the time of the initial investigation until the time of the issuance of this report. All conclusions and any recommendations are unbiased opinion concerning only the determination of the risk associated with the property and any facilities thereon.

8.0 Qualifications and Statement of Environmental Professional

I declare that, to the best of my professional knowledge and belief, I meet the definition of Environmental Professional as defined in 40 CFR Section 312.10.

I have the specific qualifications based on education, training, and experience to assess a property of the nature, history, and setting of the Site. I have developed and performed all appropriate inquiries in conformance with the standards and practices set forth in 40 CFR Part 312.

The Qualifications of the Environmental Professional or Professionals who conducted the Phase I Environmental Site Assessment are available upon request.



Jim Hitchcock
Environmental Professional

FIGURES

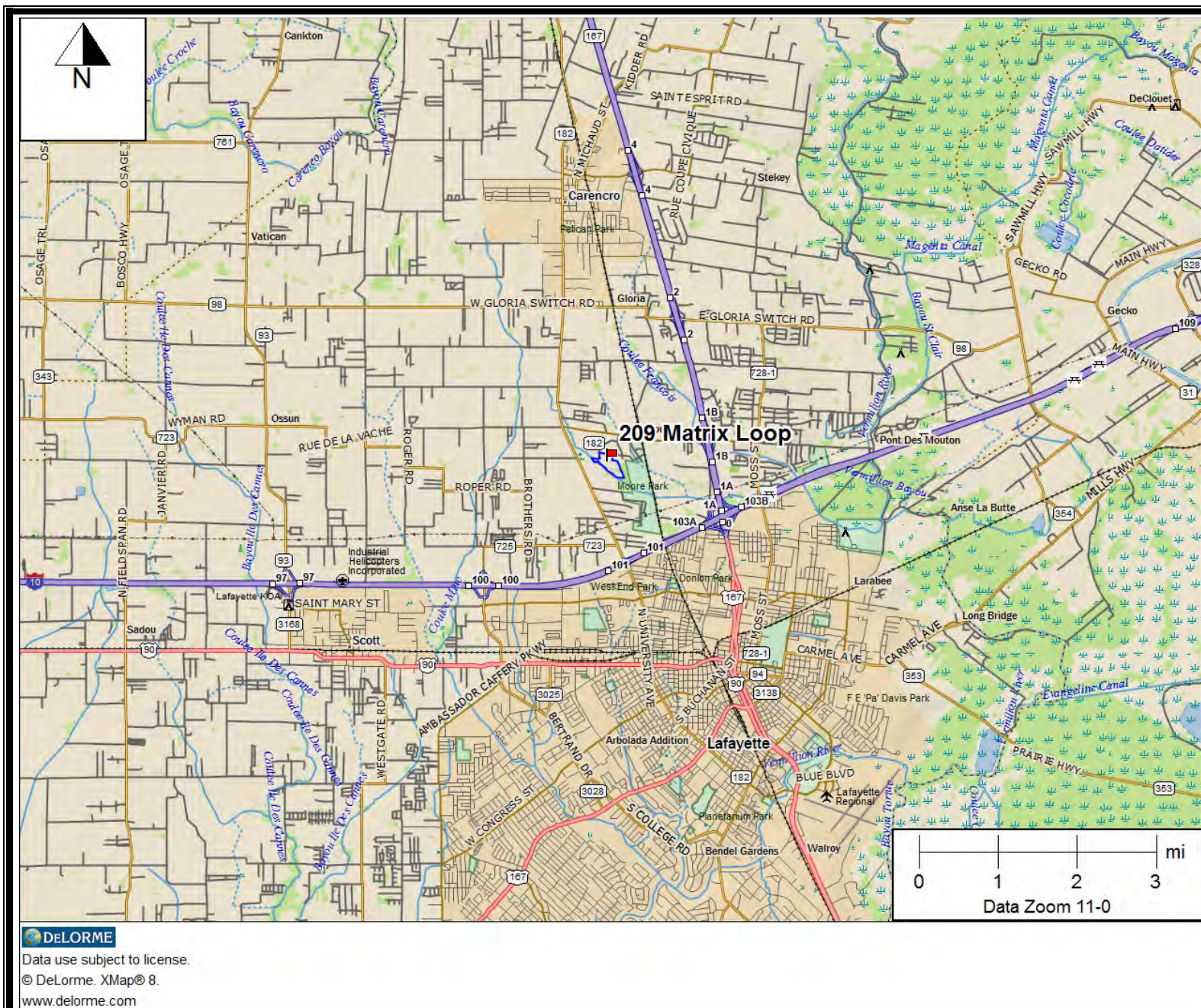

Figure 1
General Site Location

Northpark Site
209 Matrix Loop
Lafayette, LA 70507

Project Number
774-7608-000



Prepared For:

One Acadiana
806 E St. Mary Blvd
Lafayette, LA 70503

Prepared By:

Etech Environmental and
Safety Solutions, Inc.
P.O. Box 53525
Lafayette, LA 70505



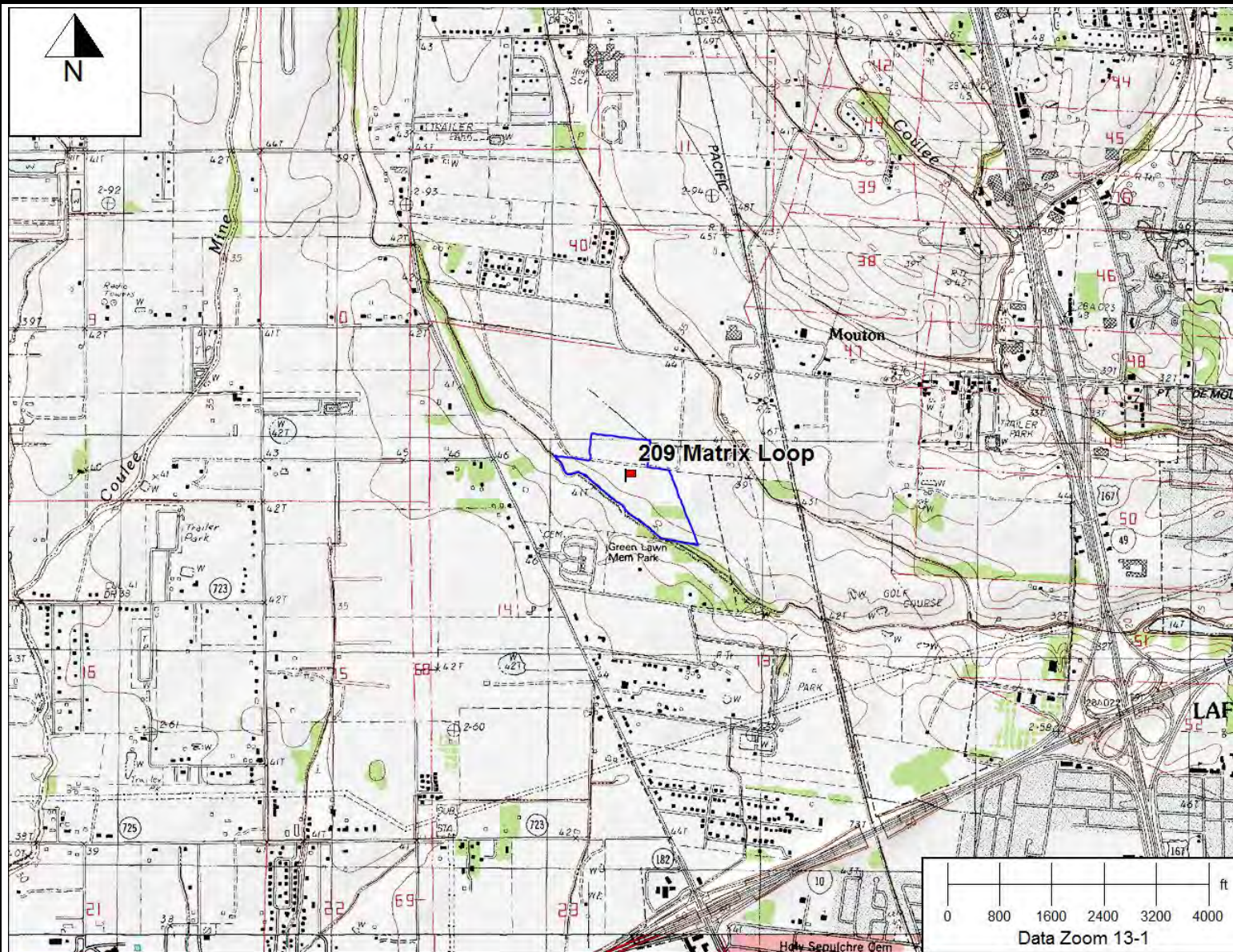

DeLORME

Data use subject to license.

© DeLorme. XMap® 8.

www.delorme.com

Figure 2
Topographic Site
Location

Northpark Site
209 Matrix Loop
Lafayette, LA 70507

Project Number
774-7608-000



Prepared For:

One Acadiana
806 E St. Mary Blvd
Lafayette, LA 70503

Prepared By:

Etech Environmental and
Safety Solutions, Inc.
P.O. Box 53525
Lafayette, LA 70505



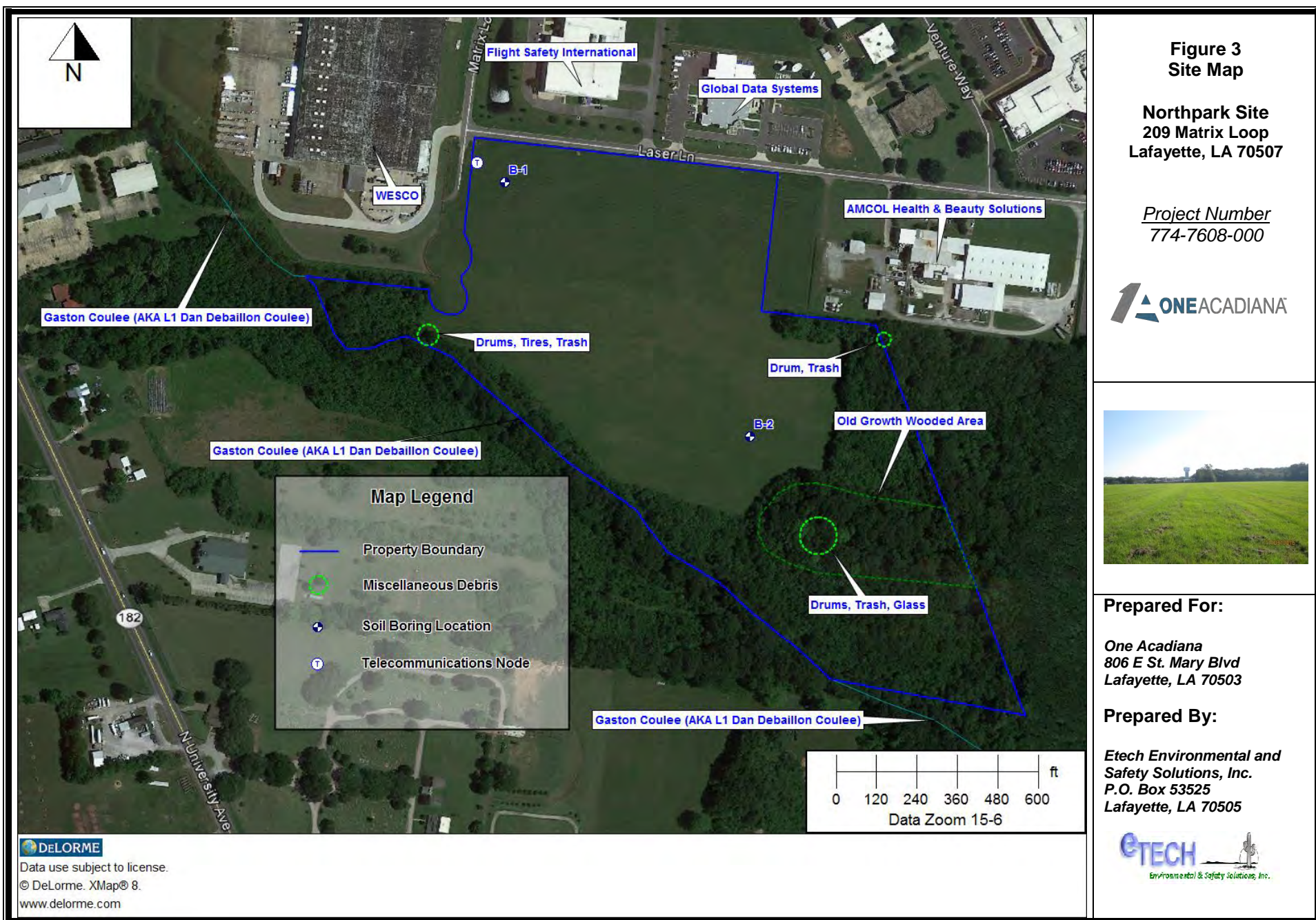

APPENDIX A

Photograph Log































11/03/2016



11/03/2016

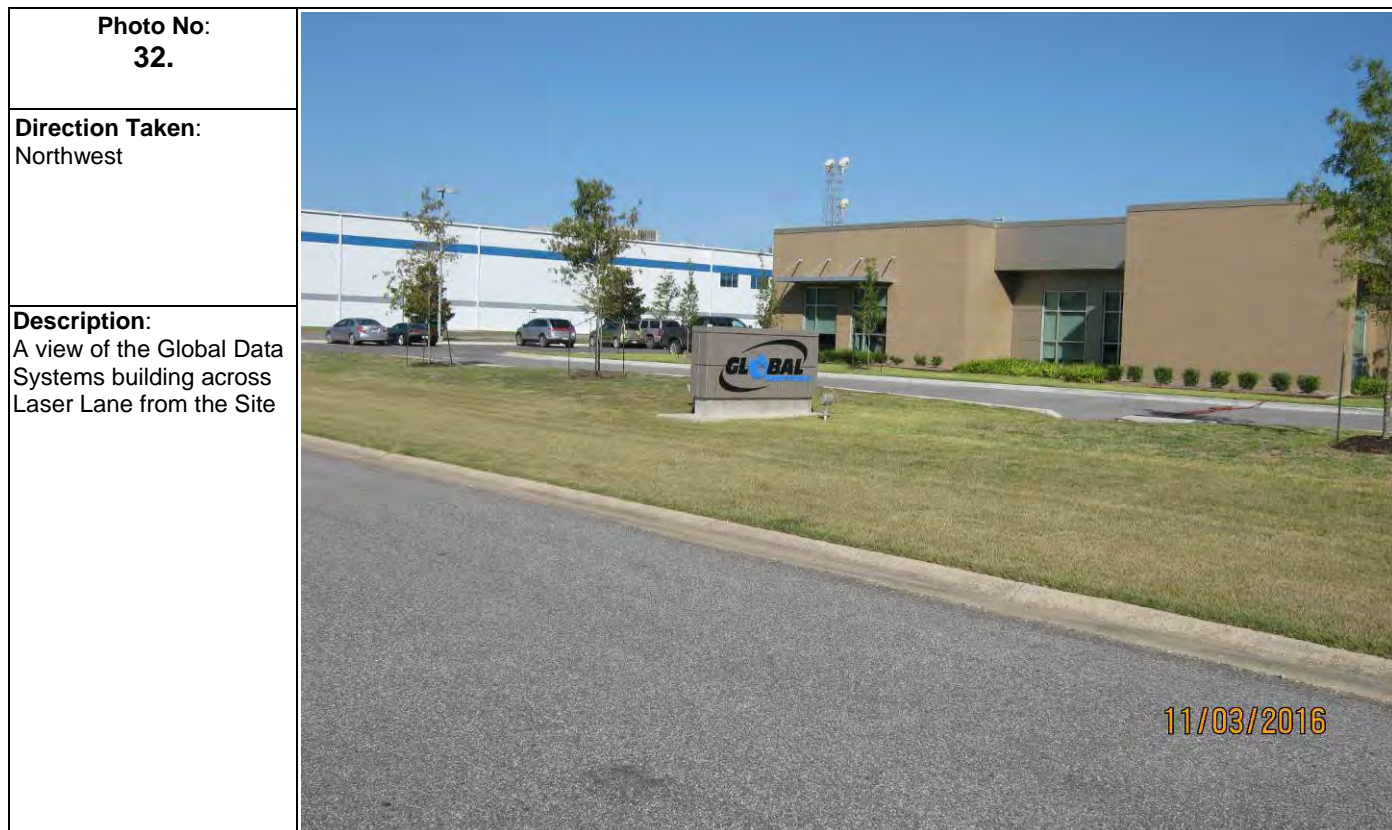





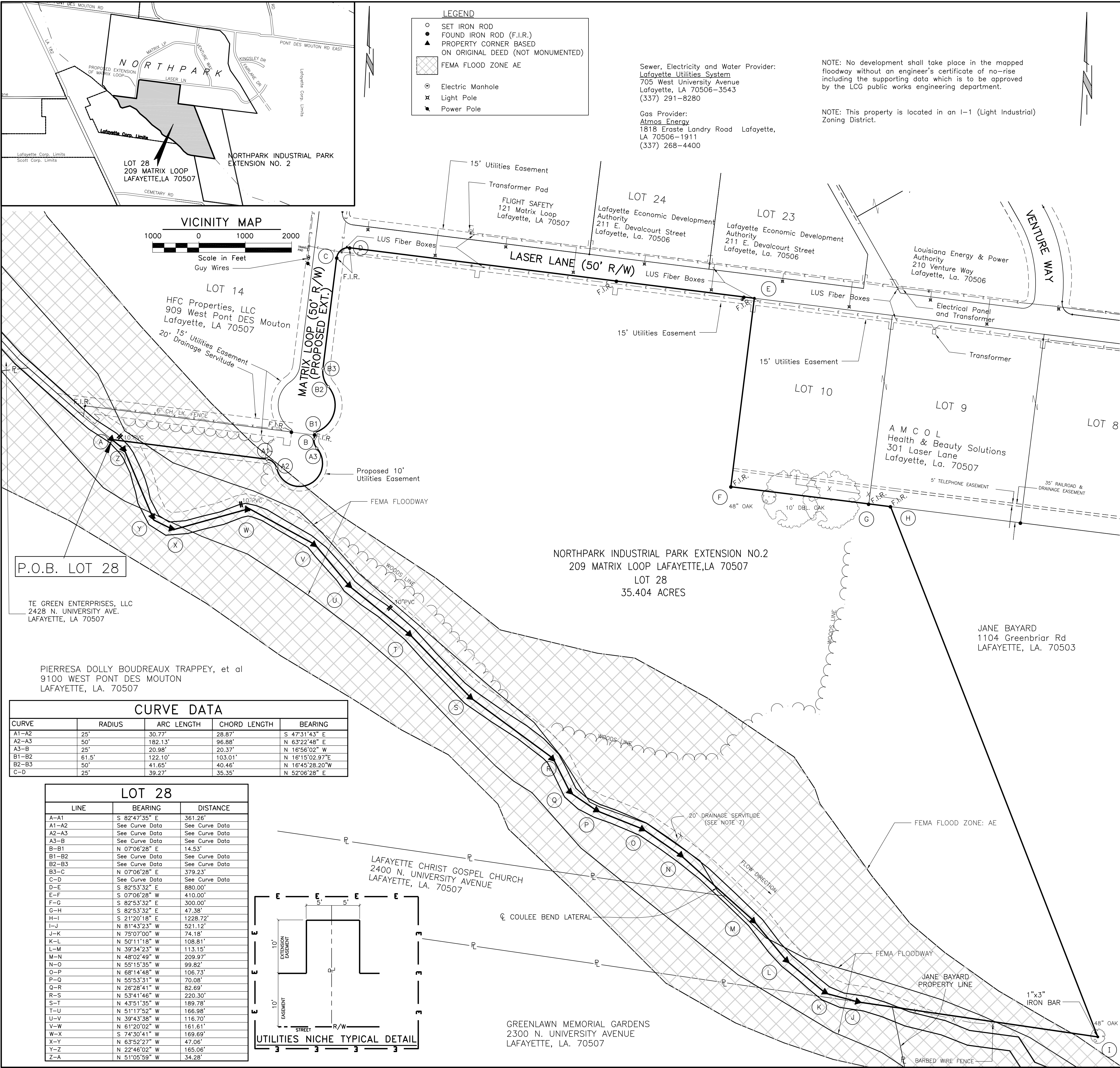





Photo No: 43.	
Direction Taken: East	
Description: Fiberglass 55 gallon drum, tires and trash on western side of the subject Site.	

APPENDIX B
Additional Research Information



- NOTES:
- Referenced bearing and distance E-F taken from Plat entitled "Map of Survey Showing Property to be Acquired by the Lafayette Economic Development Authority from Pierresa Dolly Boudreaux Trappey, et al", dated October 9, 2002.
 - Owner/Developer/Applicant of Lot 28 is Gregg Gothreaux of Lafayette Economic Development Authority 211 E. Devalcourt Street Lafayette, La. 70506 (337-593-1400)
 - Number of Lots: 1
 - Total Acreage is 35.404 acres
 - Minimum Frontage is 385.00'
 - Minimum Lot size is 35.404 acres
 - 20' Drainage Servitude from apparent high bank, inclusive of channel.
 - Flood Zone Map Note: Property is located in Flood Zone AE (Studied area with a given BFE). Flood zone limits taken from the FEMA FIRM panel 22055C0025 G, effective date January 19, 1996 and 22055C0070 J, effective date September 6, 2011.
 - Any structure, enclosed on three or more sides, built on property in the one hundred (100) year Flood Zone as depicted on this plat shall be elevated so as to insure that the lowest foot of such structure is located at a minimum of one (1') foot above the base flood elevation height for that area at that time.

LEGAL DESCRIPTION - LOT 28
All that property located in Section 13, Township 9 South, Range 4 East, Lafayette Parish, Louisiana, more particularly described as follows:

Commencing at the southwest corner of Lot 14 of the Northpark Industrial Park (X: 3,056,689.80, Y: 644,462.75), indicated by an iron rod, heading S 07°06'28.00" W a distance of 23.65'; thence S 51°05'59.56" E a distance of 78.71' to the Point of Beginning ;

thence S 82°47'35" E a distance of 337.00' ;
thence along a curve to the right having a radius of 25' and a chord which bears S 47°31'43" E a distance of 28.87' ;
thence along a curve to the left having a radius of 50' and a chord which bears N 63°22'48" E a distance of 96.88' ;
thence along a curve to the right having a radius of 25' and a chord which bears N 16°56'02" W a distance of 20.37' ;
thence N 07°06'28" E a distance of 14.53' ;
thence along a curve to the left having a radius of 61.5' and a chord which bears N 16°15'03" E a distance of 103.01' ;
thence along a curve to the right having a radius of 50' and a chord which bears N 16°45'28" W a distance of 40.46' ;
thence N 07°06'28" E a distance of 241.00' ;
thence along a curve to the right having a radius of 25' and a chord which bears N 52°06'28" E a distance of 35.35' ;
thence S 82°53'32" E a distance of 880.00' ;
thence S 07°06'28" W a distance of 410.00' ;
thence S 82°53'32" E a distance of 300.00' ;
thence S 21°20'18" E a distance of 1228.72' ;
thence N 81°43'23" W a distance of 521.12' to the centerline of Coulee Bend Lateral ;
thence along the centerline of said Coulee Bend Lateral, approximated by the following courses:

N 75°07'00" W a distance of 74.18' ;
thence N 50°11'18" W a distance of 108.81' ;
thence N 39°34'23" W a distance of 113.15' ;
thence N 48°02'49" W a distance of 209.97' ;
thence N 55°15'35" W a distance of 99.82' ;
thence N 68°14'48" W a distance of 106.73' ;
thence N 55°53'31" W a distance of 70.08' ;
thence N 26°28'41" W a distance of 82.69' ;
thence N 53°41'46" W a distance of 220.30' ;
thence N 43°51'35" W a distance of 189.78' ;
thence N 51°17'52" W a distance of 166.98' ;
thence N 39°43'38" W a distance of 116.70' ;
thence N 61°20'02" W a distance of 161.61' ;
thence S 74°30'41" W a distance of 169.69' ;
thence N 63°52'27" W a distance of 47.06' ;
thence N 22°46'02" W a distance of 165.06' ;
thence N 51°05'59" W a distance of 34.28' to the Point of Beginning. Said property contains 35.404 Acres, more or less.

The undersigned does hereby certify that this map or plat and the survey on which it is based were performed under his direct control, are in accordance with the applicable standards of practice as stipulated in Louisiana Administrative Code 46:XXI "Standards of Practice for Boundary Surveys" in effect at the time of the survey, and meet the accuracy requirements of a Class A Survey, as defined therein.

FINAL
Plat of Survey Northpark
Extension No. 2, Lot 28

for the
LAFAYETTE ECONOMIC DEVELOPMENT AUTHORITY

Located in
NORTH PARK

Section 13, T9S-R4E
Lafayette Parish, Louisiana

Scale: 1"=100' Date: May 24, 2012
Revised: July 5, 2012

Prepared By
DOMINGUE SZABO
& ASSOCIATES, INCORPORATED
CONSULTING ENGINEERS & LAND SURVEYORS
Lafayette, Louisiana

100 0 100 200
Scale in Feet

C. H. Fenstermaker & Associates, Inc.

Civil Engineers

Environmental Consultants

Land Surveyors

HAND DELIVERED

September 12, 2002

Ms. Pamela Domingue
Lafayette Economic Development Authority
211 East Devalcourt Street
Lafayette, LA 70506-1421

**RE: Phase I Environmental Site Assessment
Northpark Expansion Tract (± 30 Acres)
Section 13, T9S-R4E
Lafayette Parish, Louisiana**

Dear Ms. Domingue,

Enclosed with this letter, please find three Phase I Environmental Site Assessment reports completed for the above referenced project.

We appreciate the opportunity to have been of service to you. If you have any questions or need any further information, I may be reached in our Lafayette office at (337) 237-2200.

Sincerely,

Lafayette
135 Regency Square
Lafayette, LA 70508
P.O. Box 52106 (70505)
337.237.2200 phone
337.232.3299 fax

C. H. FENSTERMAKER & ASSOCIATES, INC.



Chris Guidry
Environmental Specialist

CG/cg

Enclosures: (3) Phase I Reports

V:\AUDITS\PHI_&_EA\MISC\Domingue Northpark Trct PH I Cover Ltr 2021795.doc 2021530

Houston
675 Bering Drive, Suite 260
Houston, TX 77057
713.840.9995 phone
713.840.9997 fax

New Orleans
1100 Poydras, Suite 1550
New Orleans, LA 70163
P.O. Box 57089 (70157-7089)
504.582.2201 phone
504.582.2210 fax

Nashville
Caddum Division
821 Fesslers Parkway
Nashville, TN 37210
615.254.3200 phone
615.256.6955 fax

**Phase I
Environmental Site Assessment
Northpark Expansion Tract
Lafayette, Louisiana**

Prepared For

Lafayette Economic Development Authority

September 2002

Located in

Section 13, T9S-R4E

Lafayette Parish, Louisiana

Lafayette

135 Regency Square
Lafayette, LA 70508
337.237.2200 phone
337.237.7703 fax

Houston

675 Bering Drive, Suite 260
Houston, TX 77057
713.840.9995 phone
713.840.9777 fax

New Orleans

100 Poydras, Suite 1550
New Orleans, LA 70163
504.582.2201 phone
504.582.2210 fax

Nashville

821 Fesslers Parkway
Nashville, TN 37210
615.254.3200 phone
615.256.6955 fax

Table of Contents

1.0 Introduction

- 1.1 Purpose
- 1.2 Detailed Scope-of-Services
- 1.3 Significant Assumptions
- 1.4 Limitations and Exceptions
- 1.5 Special Terms and Conditions
- 1.6 User Reliance

2.0 Site Description

- 2.1 Location and Legal Description
- 2.2 Site and Vicinity General Characteristics
- 2.3 Current Use of the Property
- 2.4 Descriptions of Structures, Roads, Other Improvements on the Site
(including heating/cooling system, sewage disposal, source of potable water)
- 2.5 Current Uses of the Adjoining Properties

3.0 User Provided Information

- 3.1 Title Records
- 3.2 Environmental Liens or Activity and Use Limitations
- 3.3 Specialized Knowledge
- 3.4 Valuation Reduction for Environmental Issues
- 3.5 Owner, Property Manager, and Occupant information
- 3.6 Reason for Performing Phase I
- 3.7 Other

4.0 Records Review

- 4.1 Standard Environmental Record Sources
- 4.2 Additional Environmental Record Sources
- 4.3 Physical Setting Source(s)
- 4.4 Historical Use Information on the Property
- 4.5 Historical Use Information on Adjoining Properties

5.0 Site Reconnaissance

- 5.1 Methodology and Limiting Conditions
- 5.2 General Site Setting
- 5.3 Exterior Observations
- 5.4 Interior Observations

6.0 Interviews

- 6.1 Interview with Owner**
- 6.2 Interview with Site Manager**
- 6.3 Interviews with Occupants**
- 6.4 Interviews with Local Government Officials**
- 6.5 Interviews with Others**

7.0 Findings

- 7.1 Summary**
- 7.2 Opinion**
- 7.3 Conclusions**
- 7.4 Signature of Environmental Professional**
- 7.5 Qualification of Environmental Professional**

8.0 Appendices

- I Site (Vicinity) Map**
- II Site Plan**
- III Site Photographs**
- IV Environmental Data Resources, Inc. Report**
- V Quality Assurance Environmental Reports Checklist**

1.0 Introduction

A Phase I Environmental Site Assessment has been performed by C.H. Fenstermaker & Associates, Inc. ("Fenstermaker") as requested by Ms. Pamela Domingue of the Lafayette Economic Development Authority (LEDA) ("Client"). The Site Assessment was conducted on the Northpark Expansion Tract, which is approximately 30 acres in size. The Northpark Expansion Tract is located southeast of the intersection of Matrix Loop and Laser Lane. The Site is currently owned by Ms. Dolly Boudreaux Trappey and family members. For the purposes of clarity throughout this document, the Northpark Expansion Tract shall be referred to as the "Site". According to the Carencro, Louisiana quadrangle (1:24,000) dated 1988, the Site is located in Section 13, Township 9 South - Range 4 East, Lafayette Parish, Louisiana. A Vicinity Map is presented in **Appendix I**.

1.1 Purpose

The purpose of a Phase I Site Assessment is to provide Client with information gathered from interviews, a Site reconnaissance, and from industry recognized standard environmental record sources, which will: 1) assist the Client in identifying recognized environmental conditions in connection with the property and, 2) assist the Client in deciding whether or not a Phase II Assessment of the Site should be conducted. A Phase II Assessment would have, as its purpose, the determination of whether or not such substances are present at, on, beneath, or near the Site.

1.2 Detailed Scope-of-Services

This assessment was accomplished through review of the following sources of information concerning the previous uses of the property:

- Investigation of readily accessible and reasonably obtainable pertinent local, State and Federal government records, regulatory agencies, investigative reports and other environmental records which report incidents, activities and/or contributions which are likely to cause or contribute to a release or threatened release of hazardous substances or petroleum products on the property.
- Quadrangle map obtained from the United States Department of the Interior Geological survey.
- Historical Topographical Maps, Aerial Photographs, or Sanborn Maps
- SCS Soil Survey Maps
- A visual site inspection of the property and the immediate adjoining properties.
- Interviews with Site owner(s) or manager(s).

This Site Assessment was performed in general conformance with the scope and limitations of **ASTM Practice E 1527-00 *Standard Practice for Environmental Site Assessments: Phase I Environmental Site Assessment Process***. The purpose of ASTM E 1527-00 is to define good commercial and customary practice for conducting an environmental site assessment of a parcel of commercial real estate with respect to the range of contaminants within the scope of the Comprehensive Environmental Response, Compensation and Liability Act (CERCLA) and petroleum products. As such, this practice is intended to permit a user to satisfy one of the requirements to qualify for the innocent landowner defense to CERCLA liability: that is, the practices that constitute “all appropriate inquiry into the previous ownership and uses of the property consistent with good commercial or customary practice” as defined in 42 USC § 9601(35)(B). In defining a standard of good commercial and customary practice for conducting an environmental site assessment, the goal is to identify “recognized environmental conditions”. The term recognized environmental conditions means the presence of any hazardous substance or petroleum products on a property under conditions that indicate an existing release, a past release, or a material threat of a release of any hazardous material or petroleum products into structures on the property or into the ground, groundwater or surface water of the property. The term is not intended to include *de minimis* conditions that generally do not present a material risk of harm to public health or the environment and that generally would not be the subject of an enforcement action if brought to the attention of appropriate governmental agencies. Conditions determined to be *de minimis* are not recognized environmental conditions.

1.3 Significant Assumptions

Fenstermaker has advised Client that other potential sources of information concerning the history and use of the Site may exist, but that the above-described sources are representative of the types of sources which would be expected to provide reasonably ascertainable information concerning Site history and usage. Client has agreed to provide Fenstermaker with any other sources of information known to Client concerning the history and usage of the Site and surrounding area.

1.4 Limitations and Exceptions

Client should note that environmental, geologic, geotechnical and geohydrologic conditions may often vary from time to time at the Site. As a result of this and other factors, the interpretation of the conditions observed at the Site, may also vary, despite due professional care. Client has been advised and recognizes that the purpose of a Phase I Site Assessment is not to actually determine whether pollutants, contaminants, wastes, hazardous materials, or other substances are in fact present at, on, beneath, or near the Site in question.

It should also be noted that there might be environmental issues or conditions at the Site that are outside the scope of this practice (non-scope considerations) as defined by ASTM E 1527-00. An evaluation of "business environmental risk" associated with a parcel of commercial real estate may necessitate investigation beyond that identified in this practice. The term business environmental risk is defined as a risk which can have a material environmental or environmentally-driven impact on the business associated with the current or planned use of a parcel of commercial real estate, not necessarily limited to those environmental issues required to be investigated in this practice. Consideration of business environmental risk issues may involve addressing one or more non-scope considerations. The following are several non-scope considerations to be assessed in connection with commercial real estate. No implication is intended as to the relative importance of inquiry into such non-scope considerations, and this list of non-scope considerations is not intended to be all-inclusive:

Asbestos-Containing Materials (ACM), Radon, Lead-based Paint, Lead in Drinking Water, Wetlands, Regulatory Compliance, Ecological Resources, Endangered Species, Indoor Air Quality, Cultural and Historical Resources, Industrial Hygiene, Health and Safety, and High Voltage Powerlines.

1.5 Special Terms and Conditions

Not Applicable

1.6 User Reliance

Fenstermaker represents that this Phase I Environmental Site Assessment has been conducted with due professional care using industry recognized site assessment procedures, but makes no other warranty or guarantee, expressed or implied, concerning the opinions rendered with regard to the Site. All findings and conclusions contained in this report are merely estimates of the environmental condition of the Site based on reasonably ascertainable and readily accessible information and on present Site conditions existing at the time of inspection. These findings or conclusions should not be construed as a guarantee of a Site's environmental condition. Should conditions at the Site change, or pertinent additional information become available, it may be necessary to modify this report accordingly.

The information and opinions presented herein are considered to be proprietary to the Client, and will be disclosed by Fenstermaker only to the Client, unless Client, specifically and in writing, directs Fenstermaker to disclose same to any other third party. Such disclosure and use, however, shall create no rights on the part of any party whatsoever. Disclosure to and use of this assessment by third parties shall be the Client's sole responsibility. All persons, firms or corporations who receive this document and its contents shall be deemed by the act of receiving same, to make no duplication or other

disclosure or use except as expressed in writing by Fenstermaker. **This document is not intended to and does not allow any person to rely upon its opinions as a certification of the presence or absence of any pollutants, contaminants, wastes, hazardous materials or other substances at, on, beneath, or near the Site.**

2.0 Site Description

2.1 Location and Legal Description

The Site is located in Sections 13, Township 9 South, Range 4 East, Lafayette Parish, Louisiana (**Appendix I**). It is located southeast of the intersection of Matrix Loop and Laser Lane in Lafayette, Louisiana.

A legal description was not provided.

2.2 Site and Vicinity General Characteristics

The Site is a sugarcane field that has cane stubble and overgrown grasses. Cane rows were still present, but it appears that a sugarcane crop has not been produced within the last year. Some forested areas exist along the southwest and south boundary of the Site. **Appendix II** shows the layout of the Site highlighted in yellow.

2.3 Current Use of the Property

The Site is undeveloped and currently used as farmland.

2.4 Descriptions of Structures, Roads, Other Improvements on the Site (including heating/cooling system, sewage disposal, source of potable water)

No structures or other improvements exist on the Site.

2.5 Current Uses of the Adjoining Properties

Adjoining properties include commercial properties and grass fields.

3.0 User Provided Information

3.1 Title Records

No title information was provided.

3.2 Environmental Liens or Activity and Use Limitations

Not Researched

3.3 Specialized Knowledge

Not Applicable

3.4 Valuation Reduction for Environmental Issues

Not Applicable

3.5 Owner, Property Manager, and Occupant information

Ms. Dolly Boudreaux Trappey and family members are the landowners of the Site.

3.6 Reason for Performing Phase I

Not applicable.

3.7 Other

Not Applicable

4.0 Records Review

4.1 Standard Environmental Record Sources

As part of a typical Phase I Environmental Site Assessment, a data search and records review of regulatory agencies is conducted in order to determine what, if any, information, release reporting or registrations exist or have been applied for which might reveal a potential for contamination, indicate the possible presence of contamination or assist in identifying recognized environmental conditions in connection with the property. The data search and records review of regulatory agencies includes the review of standard environmental record sources identified within section 7.2.1.1 of ASTM Standard Practice E 1527-00, along with other appropriate agencies as deemed necessary. These sources and agencies are as follows:

Federal ASTM E 1527-00 Records:

NPL	National Priority List (Superfund)	EPA
CERCLIS	Comprehensive Environmental Response, Compensation, and Liability Information System	EPA
RCRIS	Resource Conservation Recovery Information System (RCRA)	EPA
ERNS	Emergency Response Notification System	EPA

State ASTM E 1527-00 Records:

SHWS	Louisiana Site Remediation Information System LASRIS (Inactive and abandoned Sites) State Hazardous Waste	DEQ
SWF/LF	Solid Waste Facility/Landfill Sites	DEQ
LUST	Leaking Underground Storage Tank Incident Reports	DEQ
UST	Registered Underground Storage Tanks	DEQ
SWRCY	Recycling Directory	DEQ

Federal NON-ASTM E 1527-00 Records:

CONSENT	Superfund (CERCLA) Consent Decrees	EPA
CORRACTS	Corrective Action Reports	EPA
ROD	Records of Decision	EPA
RAATS	RCRA Administrative Action Tracking System	EPA
HMIRS	Hazardous Materials Information Reporting System	DOT
PADS	PCB Activity Database System	EPA
FINDS	Facility Index System	EPA
TRIS	Toxic Chemical Release Inventory System	EPA
NPL Liens	Federal Superfund Liens	EPA
TSCA	Toxic Substances Control Act	EPA
MLTS	Material Licensing Tracking System	NRC
MINES	Mines Master Index File	LMSHA
FTTS	FIFRA/TSCA Tracking System	EPA

The data search and records review incorporated into this assessment was conducted by Environmental Data Resources, Inc. (EDR) on August 28, 2002. EDR's data search and records review meets ASTM guidelines for the data portion of a Phase I Site Assessment (E-1527-00). This review in no way implies that any permitting, licensing, registering or reporting is or is not required by the respective agency, such determination being made by the Client. The complete report from EDR is contained in **Appendix IV**. That report contains maps showing the location of any sites located during the database searches, a listing of unmapped sites discovered, details of any sites uncovered, and a description of the databases searched. A summary of the findings is shown on the following pages. **Table 4-1** presents data from databases that are searched for the target property and adjacent property out to a radius of 1 mile from the site. **Table 4-2** presents data from databases that are searched for the target property only. **Table 4-3** presents data of unmapped or orphan sites. The list of orphan sites reported by the various databases may be found in the EDR Report in **Appendix IV**.

Table 4-1

Site Distribution Summary *						
Database	Type of Records	Miles				
		< 1/8	1/8 to 1/4	1/4 to 1/2	1/2 to 1	> 1
A) Databases searched to 1 mile						
NPL	National Priority List	0	0	0	0	0
Delisted NPL NPL Deletions		0	0	0	0	0
CORRACTS	Hazardous waste handlers with corrective action activity	0	0	0	0	0
SHWS	State Hazardous Waste Sites	0	0	0	0	0
CONSENT	NPL sites with consent decrees	0	0	0	0	0
ROD	NPL site with mandated technical and health documents	0	0	0	0	0
B) Databases searched to 1/2 mile						
CERCLIS	Sites under review by US EPA	0	0	0	0	-
RCRIS-TSD	RCRA permitted treatment, storage, disposal facilities	0	0	0	0	-
SWF/LF	Sites permitted as solid waste landfills, incinerators, or transfer stations	0	0	0	0	-
LUST	Leaking Underground Storage Tanks	0	0	0	0	-
HIST LUST	Historical Leaking Underground Storage Tanks	0	0	0	-	-
C) Databases searched to 1/4 mile						
CERC-NFRAP Remedial	CERCLA – No Further Action Planned	0	0	0	0	-
RCRIS-LQG	RCRA Large Quantity hazardous waste Generator	1	0	0	1	-
RCRIS-SQG	RCRA Small Quantity hazardous waste Generator	0	1	4	2	-
UST/AST	Registered underground storage tanks	0	2	1	2	-
MINES	Mines Master Index File	0	0	-	-	-
This geographic database search meets the American Society of Testing Materials (ASTM) standards for a government records review. A (-) indicates the search distance exceeds ASTM search parameter requirements.						
Date of Report: August 28, 2002						

* This table is compiled from information received from Environmental Data Resources, Inc.

Table 4-2

Site Distribution Summary *		
Database	Type of Records	Target Property only
A) Databases searched for Target Property only		
ERNS	Emergency Response Notification System of releases of oil and hazardous substances	0
FINDS	Facility Index System, index and pointers to other databases	0
HMIRS	Hazardous Materials Information Reporting System, hazardous material spill incident reports	0
MLTS list	Materials Licensing Tracking System, radioactive material sites	0
NPL Liens	Superfund real property liens for potential remedial action liability	0
PADS	PCB Activity Data System, generators, transporters, storers, and/or disposers of PCB's	0
RAATS	RCRA Administrative Action Tracking System, major violators enforcement actions	0
TRIS	Toxic Chemical Release Inventory System, SARA Title III toxic releases	0
TSCA	Toxic Substances Control Act, toxic substances manufacturers and importers list	0
FTTS	FIFRA (Federal Insecticide, Fungicide, & Rodenticide ACT) Tracking System	0
This geographic database search meets the American Society of Testing Materials (ASTM) standards for a government records review.		
Date of Report: August 28, 2002		

* This table is compiled from information received from Environmental Data Resources, Inc.

Table 4-3

ORPHAN SITES * (Unmapped Sites)		
Site Name	Site Address	Database(s)
VANN SYSTEMS	500 HWY 723	RCRIS-SQG
UNITED GAS PIPELINE COMPANY LAFAYETTE	ABT 5 MI S OF, NEAR HWY 339/3073	SHWS
SOUTH CENTAL-LFTYLADM	PONT DES MOUTON ROAD	UST,HIST LUST

* This table is compiled from information received from Environmental Data Resources, Inc.

4.1.2 Records Analysis

As can be seen from **Table 4-1**, the database search discovered fourteen properties that are within the ASTM minimum search distances. These properties included two Resource Conservation and Recovery Information System-Large Quantity Generators (RCRIS-LQG), seven RCRIS-Small Quantity Generators (RCRIS-SQG), and five Underground Storage Tank (UST) sites. These databases are defined in the EDR report, which is located in **Appendix IV (pages GR-1 through GR-6)**. The properties are discussed below.

Enhanced Derm Technologies, Inc., located at 301 Laser Lane, is listed as a RCRIS-LQG. This site is located less than 1/8 of a mile from the project Site. Four violations were listed in 1993. Compliance was achieved for all of the violations in 1995.

LEPA Energy Control Center (LEPA), located 1/8 to 1/4 of a mile northeast of the project Site, is listed as a RCRIS-SQG and UST site. No violations were listed in the RCRIS-SQG database and the USTs are not listed as leaking.

Blue Bell Creameries, L.P. (located 1/8 to 1/4 of a mile northeast of the project Site), AT&T (located 1/4 to 1/2 of a mile north northeast of the project Site), Ross Super Saver (located 1/2 to 1 mile south southwest of the project Site), and All State Portable Building (located 1/2 to 1 mile south of the project Site) are listed as UST sites. These USTs are not listed as leaking, and as a result, do not pose a negative environmental impact to the project Site.

Autozone Distribution Center (located 1/4 to 1/2 of a mile north northeast of the project Site) and AF Industries (located 1/4 to 1/2 of a mile east northeast of the project Site) are listed as RCRIS-SQGs. Only AF Industries had violations listed. Ten violations were listed in 1997. Compliance was achieved for all of the violations in 1998.

Kerrville Bus Lines (located $\frac{1}{4}$ to north northwest of the project Site), Gary's Automotive (located $\frac{1}{4}$ to $\frac{1}{2}$ of a mile north of the project Site), Schlumberger Well Services (located $\frac{1}{2}$ to 1 mile northeast of the project Site), Montes RPR Shop (located $\frac{1}{2}$ to 1 mile northwest of the project Site) are listed as RCRIS-SQGs. No violations were listed for these locations.

Yellow Cab of Acadiana, Inc., located $\frac{1}{2}$ to 1 mile south of the project Site is listed as a RCRIS-LQG. No violations were listed.

None of the above sites listed in the EDR database are likely to have a negative environmental impact on the project Site.

Table 4-2 indicates that there are no records listed for the project Site.

The EDR records search uncovered three properties that were unmapped in the Lafayette area as shown in **Table 4-3**. This means that the governmental agency that reported these sites does not have a physical address or location on file or that the reporting agency was unable to geocode the listed location (P.O. address for example). As a result, these sites may or may not be within a 1 mile radius of the Project Site and are reported as a precautionary measure. One record is listed as a RCRIS-SQG, one record is listed as a SHWS, and one record is listed as a UST/HIST UST. A review of a local street map has determined that all of the orphan sites are outside of ASTM minimum reporting distances, or they are located a significant distance such that they are not likely to have a negative environmental impact on the project Site.

4.2 Additional Environmental Record Sources

None

4.3 Physical Setting Source(s)

4.3.1 Quadrangle Map

The information provided on the USGS topographic map (1:24,000, Carencro, LA quadrangle, 1998 edition) indicates the Site is located in Section 13, Township 9 South, Range 4 East (**Appendix I**).

4.3.2 Soil Maps

Soil Description

According to EDR's Geocheck section, the Site is under laid with Coteau silt loam. The Coteau soil is listed in the Class C Hydrologic Group. The Class C Hydrologic Group has very slow infiltration rates, soils with layers impeding the downward movement of water, or soils with moderately fine or fine textures. This soil is somewhat poorly drained. This soil commonly has a layer with low hydraulic conductivity. The wet state is high in profile. The depth to the water table is 1 to 3 feet. This soil does not meet the requirements for a hydric soil.

4.3.3 Hydrological / Geological Characterization

According to EDR's Geocheck section, there are no water wells located within 1 mile of the project site in the Federal USGS database and in the Federal FRDS Public water system database. Three water wells (1055062001, 1055062002, and 1055062003) were located in the State database. All three of the water wells are listed for Melanie Rose Trailer Park. No violations were reported for the wells. These wells are not likely to have a negative environmental impact on the project Site.

A review of Environmental Data Resources' (EDR) Geocheck section indicates the southwest and south boundary of the project Site is located in the 100 and 500-year flood zone. These boundary areas are located near the coulee. The Food Plain Panel is listed as 22055C0025G/CWPP. The Geologic Era of the Site is Cenozoic. The Geologic Age of the project Site was identified using Stratified Sequence.

4.4 Historical Use Information on the Property

Sanborn maps of the Site were not available. Historical topographic (topo) maps were available for the years 1957, 1970, 1983, and 1998. No building structures were identified on the Site in any of the topo maps.

4.5 Historical Use Information on Adjoining Properties

Historical topographic maps were available for the years 1957, 1970, 1983, and 1998. Commercial development was first present northwest and northeast of the project Site in the 1998 topo map. This development consisted of the building structures that are currently occupied by the Autozone Distribution Center and Northpark Development Phase I.

5.0 Site Reconnaissance

5.1 Methodology and Limiting Conditions

Representatives of C. H. Fenstermaker & Associates, Inc. performed a visual site inspection on the property on September 5, 2002. It should be noted that the conditions found at the Site and discussed in this report are relevant only to the day referenced herein and no warranty is given that the observations which follow are indicative of the conditions which may exist at present. Due to the dense vegetation and shrubs on the Site, visual observations were limited to areas that were accessible . Photographs of the Site and/or peculiar findings were taken in order to document relevant observations. These photographs (**Photos 1 through 6**) are presented in **Appendix III**. The visual site inspection yielded the following:

5.2 General Site Setting

The Site currently exists as a sugarcane field with overgrown grasses and cane stubble. It appeared that it had been at least a year since a sugarcane crop had been produced.

5.3 Exterior Observations

A coulee is located on the west boundary of the Site. Trees and shrubs were located adjacent to the coulee and on the south and east portions of the Site. See **Photos 1 through 6** for typical Site conditions. No stressed vegetation was observed on the Site. No historical or present recognized environmental conditions were noted during the Site reconnaissance.

5.4 Interior Observations

No building structures were present on the Site.

6.0 Interviews

6.1 Interview with Owner

Ms. Dolly Boudreaux Trappey, one of the family members who owns the Site, was interviewed. According to Ms. Trappey, Mr. Gaston Francez owned the property prior to the 1930's. Ms. Corrinne Gauthier inherited the property from Mr. Francez in the 1930's and transferred the property to Ms. Trappey and sons (Patrick and Fritz) in the 1980's. Ms. Trappey said that the property was always used as farmland and no buildings were present on the Site. Ms. Trappey was not aware of any historical or present environmental conditions in connection with the project Site.

6.2 Interview with Site Manager

Not Applicable

6.3 Interviews with Occupants

Not Applicable

6.4 Interviews with Local Government Officials

Not Applicable

6.5 Interviews with Others

Not Applicable

7.0 Findings

7.1 Summary

C.H. Fenstermaker & Associates, Inc. performed a Phase I Environmental Site Assessment on the Northpark Expansion Tract (approximately 30 acres in size) located southeast of the intersection of Matrix Loop and Laser Lane. The Northpark Expansion Tract, herein referred to as the Site, is located in Section 13, Township 9 South, Range 4 East, Lafayette Parish, Louisiana. The Phase I Environmental Site Assessment was performed at the direction of Ms. Pamela Domingue of Lafayette Economic Development Authority (LEDA). The assessment was performed per ASTM E 1527-00. The scope of the Assessment included: 1) historical use research, 2) government records review, 3) site reconnaissance, and 4) owner/occupant interviews.

7.2 Opinion

Research into the historical use of the Site using Sanborn or historical topographic maps and interviews gave no indication that any hazardous materials or petroleum products were ever released on the Site.

The government records review did not reveal anything that would have a negative or environmental impact on the Site.

The Site reconnaissance did not reveal any recognized environmental conditions in connection with the project Site or adjoining properties.

7.3 Conclusion

We have performed a Phase I Environmental Site Assessment in conformance with the scope and limitations of ASTM Practice E 1527-00 on the Northpark Expansion Tract (approximately 30 acres in size) located southeast of the intersection of Matrix Loop and Laser Lane. The tract is located in Section 13, Township 9 South, Range 4 East, Lafayette Parish, Louisiana. This assessment has revealed no evidence of recognized environmental conditions in connection with the project Site.

7.4 Signature of Environmental Professional

C. H. Fenstermaker & Associates, Inc.

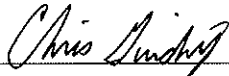

Chris Guidry, Environmental Specialist

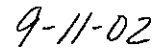

Date

7.5 Qualification of Environmental Professional

Chris Guidry, Environmental Specialist, has six years of experience determining environmental issues and has conducted or reviewed numerous Environmental Site Assessments. Chris has successfully completed an ASTM Environmental Site Assessment training course in 1997 and has applied the most updated ASTM standards for Environmental Site Assessments (ASTM E 1527-00). Chris has a Bachelor of Science degree in Environmental & Sustainable Resources from the University of Louisiana at Lafayette.

8.0 Appendices

I. Site (Vicinity) Map

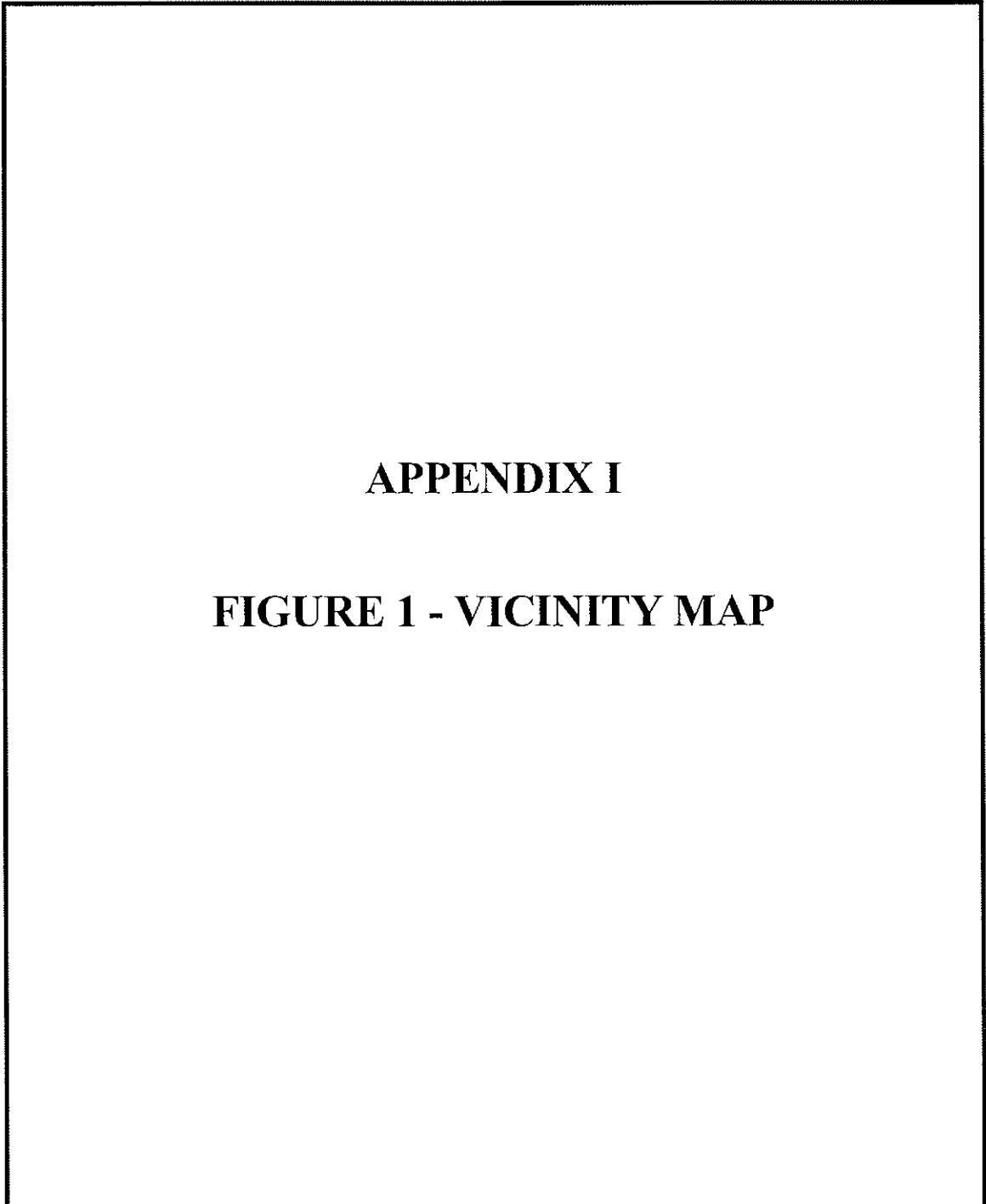

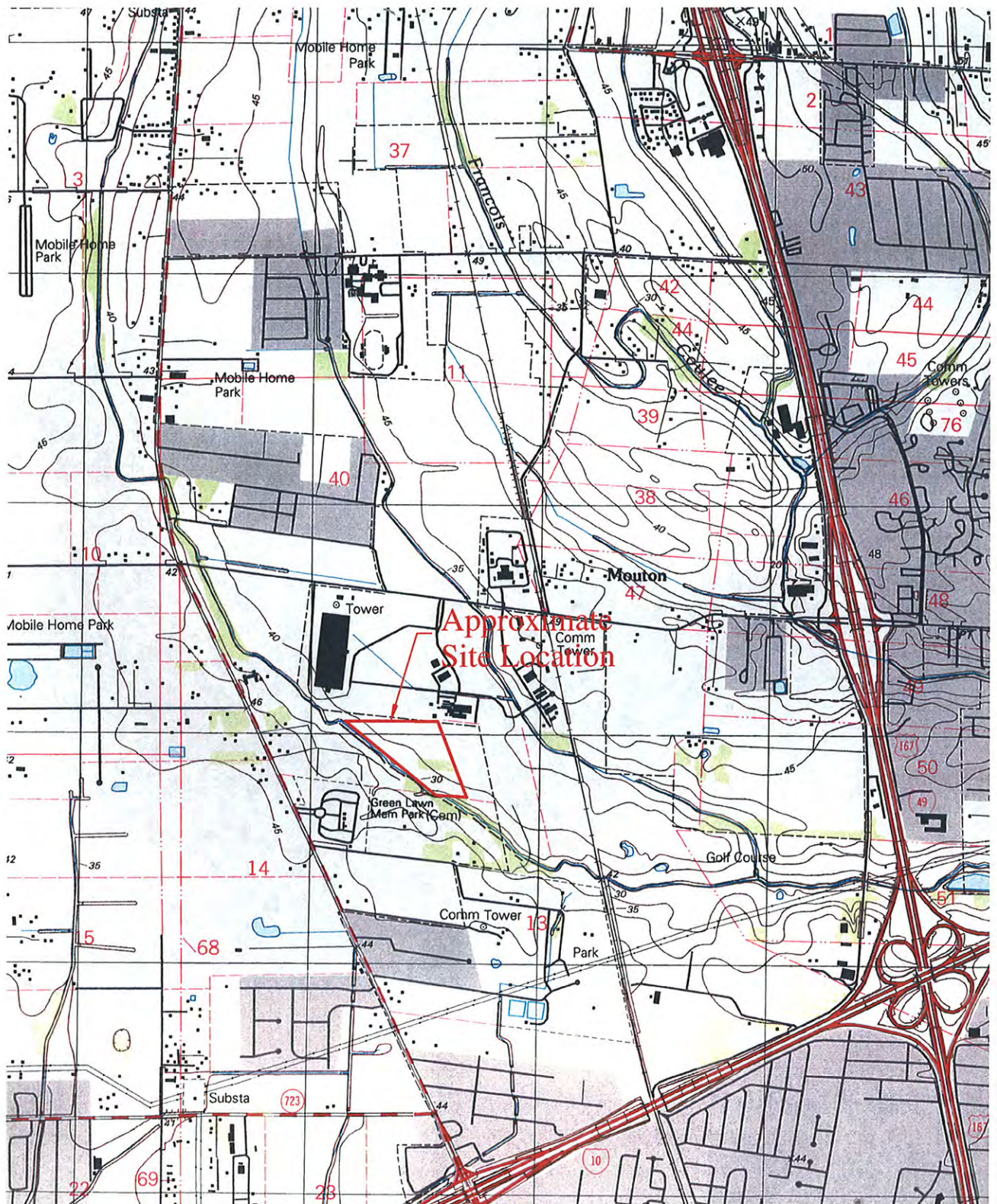

C. H. Fenstermaker & Associates, Inc.

Civil Engineers Environmental Consultants Land Surveyors
GIS Mapping Information Technology ISO Consulting

Lafayette New Orleans Houston Nashville

(337)237-2200 www.fenstermaker.com

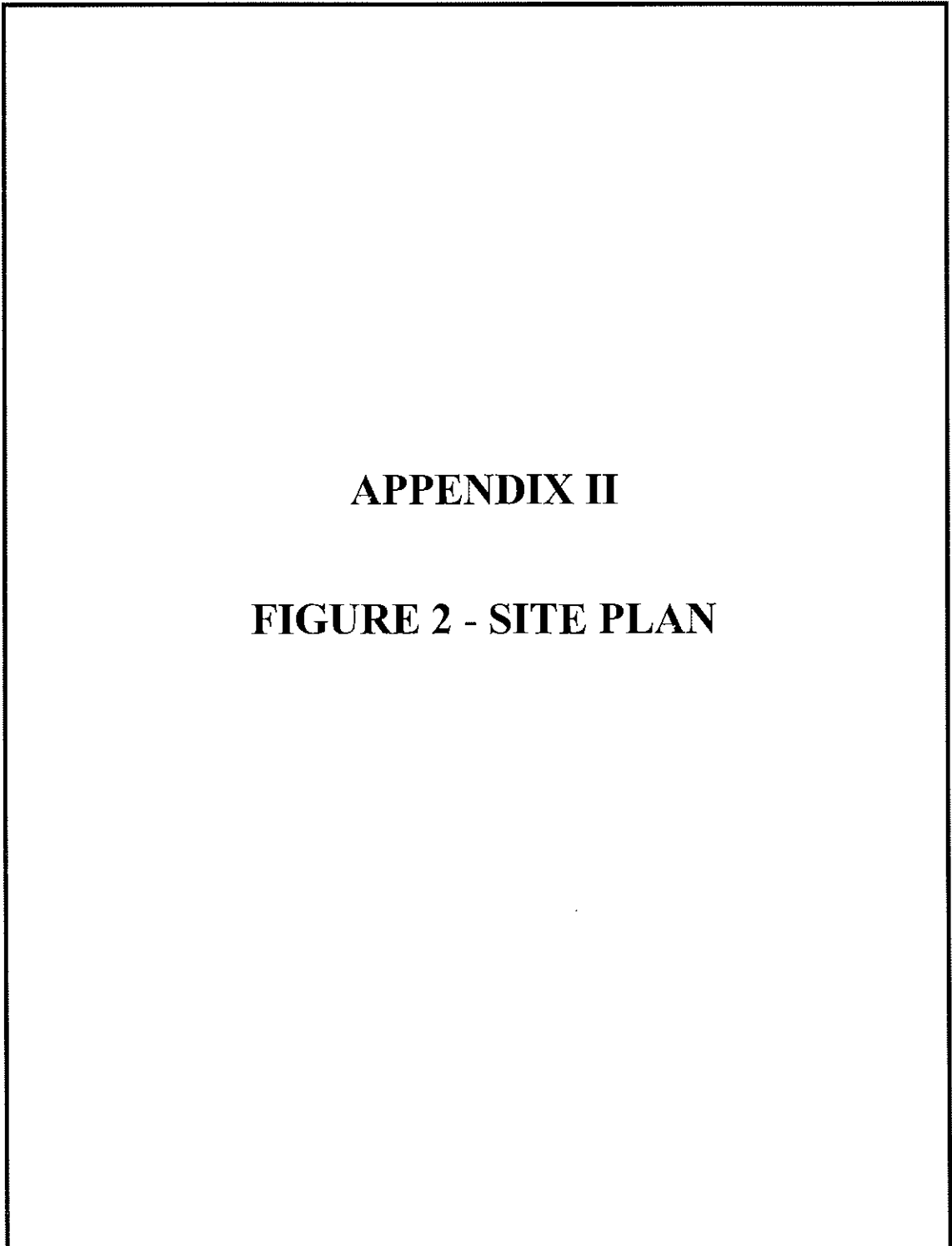

Figure 1 - Vicinity Map

Northpark Expansion
(30 Acre Tract)

Lafayette Parish, Louisiana

II. Site Plan



APPENDIX II

FIGURE 2 - SITE PLAN



III. Site Photographs

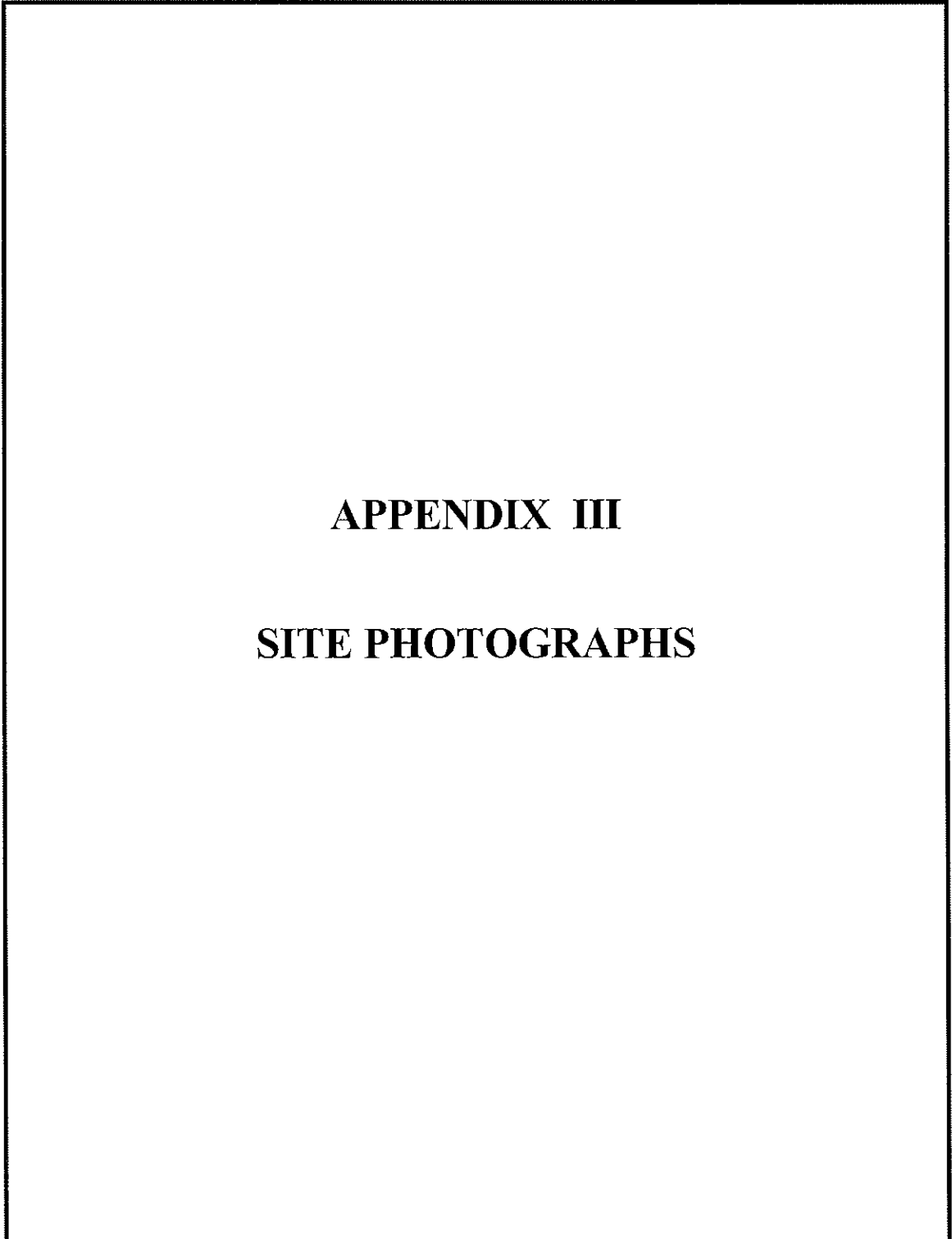

APPENDIX III

SITE PHOTOGRAPHS



Photo 1 – South View of Site



Photo 2 – Coulee Located on Southwest Boundary of Site



Photo 3 – View of Site



Photo 4 – View of Site

Phase I Environmental Site Assessment
Northpark Industrial Center
Southeast Corner of Pont des Mouton West and
Venture Way
Lafayette, Louisiana 70507
ATC Project Number: 70.11046.1214

PHASE I ENVIRONMENTAL SITE ASSESSMENT

**NORTH PARK INDUSTRIAL CENTER
SOUTHEAST CORNER OF PONT DES MOUTON WEST AND VENTURE WAY
LAFAYETTE, LOUISIANA
ATC PROJECT NO. 70.11046.1214**

PREPARED FOR

**HOLDER PROPERTIES
3333 RIVERWOOD PARKWAY
SUITE 500
ATLANTA, GEORGIA 30339**

PREPARED BY

**ATC ASSOCIATES INC.
1300 WILLIAMS DRIVE
MARIETTA, GEORGIA 30066-6299**

APRIL 19, 2001

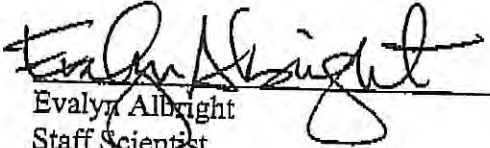
Evalyn Albright
Staff Scientist



Mauri Centis, P.G.
Project Manager

TABLE OF CONTENTS

1.0	SUMMARY	1
2.0	INTRODUCTION	1
2.1	PURPOSE.....	1
2.2	SCOPE OF SERVICES	2
2.3	SIGNIFICANT ASSUMPTIONS	3
2.4	LIMITATIONS AND EXCEPTIONS	3
2.5	SPECIAL TERMS AND CONDITIONS.....	4
2.6	RELIANCE.....	4
3.0	SITE DESCRIPTION.....	4
3.1	LOCATION AND LEGAL DESCRIPTION	4
3.2	SITE AND VICINITY GENERAL CHARACTERISTICS.....	4
3.3	CURRENT USE OF THE SITE	5
3.4	DESCRIPTIONS OF STRUCTURES, ROADS, OTHER IMPROVEMENTS ON THE SITE.....	5
3.4.1	<i>Description of Access/Egress</i>	5
3.4.2	<i>Utilities.....</i>	5
3.5	CURRENT USES OF ADJOINING PROPERTIES.....	5
4.0	USER PROVIDED INFORMATION	5
4.1	TITLE RECORDS.....	6
4.2	ENVIRONMENTAL LIENS.....	6
4.3	SPECIALIZED KNOWLEDGE	6
4.4	VALUATION REDUCTION FOR ENVIRONMENTAL ISSUES	6
4.5	OWNER AND OCCUPANT INFORMATION	6
4.6	PREVIOUS ENVIRONMENTAL REPORTS	6
5.0	RECORDS REVIEW.....	6
5.1	STANDARD ENVIRONMENTAL RECORD SOURCES	7
5.1.1	<i>Regulatory Database Search</i>	7
5.2	LOCAL REGULATORY AGENCY REVIEW	8
5.3	PHYSICAL SETTING SOURCES	9
5.4	HISTORICAL USE INFORMATION	10
5.4.1	<i>Aerial Photograph Review.....</i>	10
5.4.2	<i>Sanborn Map Review.....</i>	11
5.4.3	<i>City Directories</i>	11
5.4.4	<i>Chain-of-Title.....</i>	11
5.4.5	<i>Historic Topographic Maps.....</i>	11
5.4.6	<i>History of Site and Adjoining Property Use.....</i>	11
6.0	SITE RECONNAISSANCE	12
6.1	METHODOLOGY AND LIMITING CONDITIONS	12
6.2	GENERAL SITE SETTING.....	12
6.3	PETROLEUM AND HAZARDOUS SUBSTANCE STORAGE AND USE.....	12
6.4	STORAGE TANKS.....	12
6.5	POLYCHLORINATED BIPHENYLS (PCBS).....	12
6.6	WASTE DISPOSAL.....	13

6.7	OTHER ENVIRONMENTAL CONSTRAINTS.....	13
7.0	INTERVIEWS.....	14
7.1	INTERVIEW WITH OWNER	14
7.2	INTERVIEWS WITH LOCAL GOVERNMENT OFFICIALS.....	14
8.0	FINDINGS AND OPINIONS.....	14
9.0	CONCLUSIONS AND RECOMMENDATIONS.....	14
10.0	REFERENCES	15
11.0	RESUMES OF ENVIRONMENTAL PROFESSIONALS	15

APPENDICIES:

Appendix A- Figures

Figure 1 - *Site Vicinity Map*

Figure 2 - *Site Plan*

Appendix B- Regulatory Database Report

Appendix C- Records of Communication

Appendix D- Aerial and Site Photographs

Appendix E- Tax Assessment Cards

Appendix F- Resumes

1.0 SUMMARY

ATC Associates Inc. (ATC) has completed a Phase I Environmental Site Assessment (ESA) of Northpark Industrial Center located at the southeast corner of Pont des Mouton West and Venture Way in Lafayette, Lafayette Parish, Louisiana referred to as the "Site". The Phase I ESA was completed in accordance with ATC Proposal No. 70.2001.03.00441.

The Site consists of approximately 15 acres of vacant cleared land. The prior use of the Site was cultivated farm land.

Based on the findings of this assessment, the following recognized environmental condition(s) was/were identified in connection with the Site:

Advanced Polymer Systems Inc., located at 301 Laser Lane, is adjacent to the Site to the south and west. This facility is located topographically upgradient of the Site, and was reportedly built between the years of 1985 and 1990. According to the EDR report, the wastes used at this facility include ignitable hazardous wastes, spent non-halogenated solvents, acetone, 2-propanone, benzene, and toluene. This facility received a violation in October 1993, and achieved compliance again in August 1995. Based on the age of this facility, reported violations, and topographically upgradient location, this facility is considered a recognized environmental concern.

ATC recommends further assessment consisting of a regulatory search of information regarding the Advanced Polymer Systems Inc. facility to obtain additional information regarding the reported violation.

2.0 INTRODUCTION

This report summarizes the results of the Phase I Environmental Site Assessment (ESA) conducted for Holder Properties of the Site located at the southeast corner of Pont des Mouton West and Venture Way, Lafayette, Lafayette Parish, Louisiana, 70507 (see Figure 1, Site Vicinity Map in Appendix A).

2.1 Purpose

The purpose of the assessment described in this report was to identify, to the extent feasible pursuant to the processes prescribed herein, *recognized environmental conditions* in connection with the Site. As defined by ASTM Standards on Environmental Site Assessments for Commercial Real Estate, Standard Practice for Environmental Site Assessments: Phase I Environmental Site Assessment Process, Designation: E 1527, the term *recognized environmental condition* means "the presence or likely presence of any hazardous substances or petroleum products on a Site under conditions that indicate an existing release, a past release, or

a material threat of a release of any hazardous substances or petroleum products into structures on the Site or into the ground, groundwater, or surface water of the Site". The term includes hazardous substances or petroleum substances even under conditions in compliance with laws. The term is not intended to include *de minimus* conditions that generally do not present a material risk of harm to public health or the environment and that generally would not be the subject of an enforcement action if brought to the attention of appropriate governmental agencies.

2.2 Scope of Services

The assessment was conducted by ATC in accordance with ATC Proposal No. 70.2001.03.00441 dated March 30, 2001, accepted by Mr. Pat O'Donnell of Holder Properties on April 12, 2001. The following is summary of the scope of services conducted for this assessment:

- A Site visit was conducted to observe conditions of the Site, structures, and surrounding properties from curbside to identify indications of recognized environmental conditions.
- The current USGS 7.5 Minute Topographic Map was reviewed to evaluate the physical setting of the Site. This information was used as the basis for assessing the depth to groundwater and the groundwater flow direction at the Site, unless Site-specific information was provided to ATC by the client.
- Reasonably ascertainable information was reviewed regarding historic use of the Site dating to 1940, or first developed use of the Site, whichever was earlier. Standard historical sources of such information include aerial photographs, fire insurance maps, city directories, tax assessment records, zoning records, and/or building department records.
- Environmental regulatory databases published by the USEPA and state agencies were reviewed for the Site and properties within distances from the Site as specified by ASTM Standard E 1527. This was accomplished by obtaining a commercial regulatory database report from Environmental Data Resources, Inc. (EDR) of Southport, Connecticut. ATC evaluated the potential for environmental impact to the Site from off-Site properties based on the information presented in the regulatory database report, the distance from the Site, and the topographic relationship to the Site. The local fire and health departments were also contacted for information regarding past documented releases of petroleum or hazardous substances or other known environmental conditions in connection with the Site.
- Site representatives (owner-designated "key Site managers") and other persons familiar with the Site were interviewed with regard to the possible past or present use of petroleum or hazardous substances at the Site.

2.3 Significant Assumptions

The following assumptions were made in the preparation of this Phase I ESA report:

- In the absence of Site-specific hydrogeological information, the groundwater flow direction at the Site was estimated based on a review of the USGS topographic map and the assumption that groundwater flow generally mimics topography in the area of the Site.
- Information obtained from the commercial database provider is assumed accurate and complete. ATC did not attempt to verify such information through supplemental regulatory file reviews. The Orphan Summary list included in the database report was reviewed to identify off-Site facilities/properties that were obviously located in the Site vicinity based on limited information; however, ATC did not attempt to physically locate facilities/properties where no street address was provided.

2.4 Limitations and Exceptions

ATC has prepared this Phase I ESA in accordance with the contract scope of work, using reasonable efforts to identify *recognized environmental conditions* in connection with the Site. Unless limited sampling or physical testing of materials was expressly provided for in the scope of work, the conclusions in this report were based solely on a visual inspection and on readily available records, interviews and other secondary sources. ATC does not warrant the accuracy or completeness of information provided by secondary sources. ATC does not warrant that contamination that may exist on the Site has been discovered, that the Site is suitable for any particular purpose or that the Site is clean or free of liability. Any cost estimates are based on general comparisons with past projects of similar scope and size, and actual cost or design-phase estimates may vary substantially from these estimates.

This report is not definitive and should not be assumed to be a complete or specific definition of the conditions above or below grade. Information in this report is not intended to be used as a construction document and should not be used for demolition, renovation, or other construction purposes. ATC makes no representation or warranty that the past or current operations at the Site are or have been in compliance with all applicable federal, state and local laws, regulations and codes.

Regardless of the findings stated in this report, ATC is not responsible for consequences or conditions arising from facts that were concealed, withheld, or not fully disclosed at the time the assessment was conducted.

This report does not warrant against future operations or conditions, nor does it warrant against operations or conditions present of a type or at a location not investigated. Subsurface conditions may differ from the conditions implied by the surface observations and can only be reliably evaluated through intrusive techniques.

JUL 20 2002 2:23PM HOLDER PROPERTIES NO. 213 P. 3

Reasonable efforts have been made during this assessment of aboveground and underground storage tanks and ancillary equipment. "Reasonable efforts" are limited to information gained from visual observation of largely unobstructed areas, recorded database information held in public record and available information gathered from interviews. Such methods may not identify subsurface equipment that may have been hidden from view due to snow cover, paving, construction or debris pile storage, or incorrect information from sources.

ATC reviewed past ownership of the Site in an attempt to determine past Site usage. ATC is not a professional title insurance firm and makes no guarantee, explicit or implied, that the records which were reviewed represent a comprehensive or precise delineation of past Site ownership or tenancy for legal purposes.

2.5 Special Terms and Conditions

This Phase I ESA was completed in accordance with ATC Proposal No. 70.2001.03.00441. There were no other special terms and conditions associated with this Phase I ESA.

2.6 Reliance

The report is intended for sole use by Holder Properties. This report may not be used or relied upon by any other party without the written consent of ATC. The scope of services performed in execution of this evaluation may not be appropriate to satisfy the needs of other users, and use or re-use of this document or the findings, conclusions, or recommendations is at the risk of said user.

3.0 SITE DESCRIPTION

3.1 Location and Legal Description

The Site is located in the southeast corner of Pont des Mouton West and Venture Way, Lafayette, Louisiana, 70507. A Site location map (Figure 1) is included in Appendix A.

According to information obtained from the City of Lafayette Tax Assessor's office, the Site is identified as Section 13, Township 9S, Range 4E, Subdivision 03989, Lots 5B, 6, and 7A. Based on tax assessment records, the Site covers an area of approximately 15 acres, and is currently owned by Lafayette Harbor Terminal and Industrial Development District and Davis-Chalmers L.L.C.

3.2 Site and Vicinity General Characteristics

According to the City of Lafayette Tax Assessor's office, the Site is currently zoned commercial. The Site is located in a commercial/industrial area.

3.3 Current Use of the Site

The Site is currently cleared vacant land.

3.4 Descriptions of Structures, Roads, Other Improvements on the Site

3.4.1 Description of Access/Egress

The Site is accessed by Venture Way and Laser Lane, which extend along the western and southern Site boundaries, respectively. Access is limited on the remaining Site boundaries by a drainage pathway to the east and the Cintas property to the north.

3.4.2 Utilities

The Site is currently undeveloped. The Site vicinity is supplied with potable water and sewer services from Lafayette Water. Electricity is provided to the Site vicinity by Lafayette Utilities and natural gas is provided by Translaw.

3.5 Current Uses of Adjoining Properties

Current uses of adjoining properties were identified from curbside as follows:

North - Cintas property, a commercial property.

East - Drainage way followed by vacant land.

South - Wooded land and Advanced Polymer Systems Inc., an industrial property.

West - From north to south, Blue Bell Creameries, Louisiana Energy and Power Authority, and Advanced Polymer Systems Inc., industrial and commercial properties.

Based on the observed development and apparent use of adjacent properties, one facility, Advanced Polymer Systems Inc. is believed to represent an environmental concern to the Site. Additional information regarding this facility is provided in Section 5.1.1.

4.0 USER PROVIDED INFORMATION

ATC requested that the client (i.e., the user) provide certain information pertaining to the Site, as suggested by ASTM E 1527. Such information may include knowledge of environmental liens or other specialized knowledge in connection with the Site, the reason for conducting a Phase I ESA, and prior environmental reports. A summary of the information provided to ATC, if any, is summarized in the following sections.

4.1 Title Records

Title records were not provided to ATC. Based on a review of the current ownership obtained by ATC from the City of Lafayette Tax Assessor's office, the Site is currently owned by Lafayette Harbor Terminal and Industrial Development District and Davis-Chalmers L.L.C.. Historical title records were not reviewed as part of this assessment.

4.2 Environmental Liens

The client stated that there are currently no environmental liens recorded for the subject Site, and no activity and use limitations.

4.3 Specialized Knowledge

The client had no other knowledge or experience with the Site pertinent to this Phase I ESA.

4.4 Valuation Reduction for Environmental Issues

The client stated that the value of the Site has not been reduced below comparable properties due at least in part to environmental conditions associated with the Site.

4.5 Owner and Occupant Information

The Site consists of undeveloped land owned by the Lafayette Harbor Terminal and Industrial Development District and Davis-Chalmers L.L.C. The planned development of the Site includes a call center for Cingular Wireless.

4.6 Previous Environmental Reports

No previous environmental reports associated with the Site were provided to ATC.

5.0 RECORDS REVIEW

ATC reviewed federal, state, and local records for the Site and surrounding properties to assess whether hazardous substances, wastes or petroleum products may have been handled, stored, or disposed of on or adjacent to the Site. The physical setting of the Site was identified through reviews of available topographic and geological maps and soil surveys. Historical use information for the Site and adjoining properties was obtained through reviews of reasonably ascertainable aerial photographs, historical topographic maps, city directories, and Sanborn maps.

5.1 Standard Environmental Record Sources

The review of federal and state environmental regulatory databases was accomplished by purchasing a regulatory database search from EDR.

5.1.1 Regulatory Database Search

The database search was performed for ATC by Environmental Data Resources, Inc. A copy of the EDR report dated April 13, 2001, is included in Appendix D of this report. A summary of the databases, approximate minimum search distances, and the Sites identified through the database review is provided in Table 5.1.1 below:

Table 5.1.1 - Summary of Federal and State Regulatory Agency Records Review			
Federal or State List	Is the Site Listed ?	Approximate Minimum Search Distance	Sites Listed Within Search Distance
1) Federal National Priorities List (NPL) Site list	No	1 mile	0
2) Federal Comprehensive Environmental Response, Compensation and Liability Information System (CERCLIS) list	No	1/4 mile	0
3) Federal RCRA Corrective Action Plan (CORRACTS) Facilities list	No	1 mile	0
4) Federal RCRA non-CORRACTS TSD Facilities list	No	1/4 mile	0
5) Federal RCRA generators list	No	Site & Adjoining Properties	1
6) Federal Emergency Response Notification System (ERNS) list	No	Site Only	0
7) State Hazardous Site Inventory (HSI) list - State equivalent NPL	No	1 mile	0
8) State non-HSI list - State equivalent CERCLIS	No	1/4 mile	0
9) State landfill and/or solid waste disposal site list	No	1/4 mile	0
10) State leaking UST list	No	1/4 mile	0
11) State UST list	No	Site & Adjoining Properties	2

The EDR report includes a list of properties that could not be mapped due to inadequate address information. ATC reviewed this list and conducted an area reconnaissance to locate unmapped facilities that may be within the respective minimum search distance. Those facilities that could not be located were assumed to be outside the search distance and were not considered for this assessment.

The Site was not identified as being listed in the databases reviewed.

The following sections provide a discussion of the off-Site facilities, which were identified within the search radius in the various categories listed in Table 5.1.

Resource Conservation and Recovery Information System (RCRIS) Large Quantity Generators

Advanced Polymer Systems Inc.

Advanced Polymer Systems Inc., located at 301 Laser Lane, is adjacent to the Site to the south and west. This facility is located topographically upgradient of the Site, and was reportedly built between the years of 1985 and 1990. According to the EDR report, the wastes used at this facility include ignitable hazardous wastes, spent non-halogenated solvents, acetone, 2-propanone, benzene, and toluene. This facility received a violation in October 1993, and achieved compliance again in August 1995. Based on the age of this facility, reported violations, and topographically upgradient location, this facility is considered a recognized environmental concern.

Underground Storage Tanks

Two facilities located on properties adjacent to the subject Site are listed on the UST database. These facilities are discussed below.

Energy Control Center

The Energy Control Center, identified as the Louisiana Energy and Power Authority (LEPA), located at 210 Venture Way, is adjacent to the Site to the west, topographically upgradient from the Site. Reportedly, this facility has one 1,000-gallon diesel UST. According to Mr. Cordell Grand, representative of LEPA, the UST system is in compliance with current federal and state regulations. In addition, according to Mr. Grand, a tightness test was performed on the UST system in 1999. The system reportedly passed the test. Based on the current regulatory status of the UST facility and the results of the tightness test, this facility is not considered a recognized environmental concern at this time. Records of Communication are included in Appendix C.

Blue Bell Creameries, L.P.

The Blue Bell Creameries, located at 200 Venture Way, is adjacent to the Site to the east and topographically upgradient from the Site. This facility has two 10,000-gallon diesel USTs that were installed in 1998. According to the EDR report, this facility has had no reported releases. Based on the age of the tanks and lack of reported releases, this facility is not considered a recognized environmental concern at this time.

5.2 Local Regulatory Agency Review

A review of local records for the Site was accomplished by contacting local regulatory agencies in Lafayette, Louisiana. The results of ATC's review of local records are presented below.

JUL 26 2006 2:25PM HENDER PROPERTIES 10.213 F.14

City of Lafayette Fire Department

ATC contacted the City of Lafayette Fire Department to obtain information regarding records of spills or releases in the vicinity of the Site. Ms. Robin Morgan stated that the Fire Department has no records of emergency response for the site. Records of communication are included in Appendix F.

Lafayette Environmental Health Department

ATC contacted the Lafayette Environmental Health Department to obtain information regarding recognized environmental conditions in connection with the Site. Francis Thomas, Environmental Health Specialist, informed ATC that the Lafayette Environmental Health Department has no records of violations and/or environmental concerns at the subject Site. Records of communication are in Appendix F.

5.3 Physical Setting Sources

Geological and Physical Characteristics

Based on the review of the United States Geological Survey (USGS) 7.5 minute series quadrangle topographic map for Carencro, LA, dated 1983, the elevation of the Site is approximately 35 feet above the National Geodetic Vertical Datum of 1929. Surface topography at the Site is relatively flat and appears to slope downward from the west towards the east toward a drainage way located immediately east of the Site.

According to the "Geologic Map of Louisiana" published in 1984 by the Louisiana Geological Survey, the Site is located in loess parent material. In particular, the Site is underlain by tan to reddish brown massive silt with some clay and minor amounts of very fine sand.

The USDA Soil Survey of Lafayette Parish, Louisiana, dated August 1977, indicated that the soils at the Site are classified as Memphis silt loam. The soils are well-drained, moderately permeable loess.

Surface Hydrology

Water drains to the east to a drainage way located adjacent to the Site. The drainage way drains to an unnamed lake located approximately 6,000 feet southeast of the Site.

Groundwater Hydrology

Based on the review of the topography interpreted from the USGS 7.5 minute series topographic map for Carencro, Louisiana, Site visit observations, and the presence of a drainage way east of the Site, the local groundwater flow direction at the Site is expected to be from west to east.

5.4 Historical Use Information

Historical use information reviewed for the Site and adjoining properties included aerial photographs, Sanborn maps, city directories, and topographic maps.

5.4.1 Aerial Photograph Review

Historical aerial photographs of the Site and surrounding land taken in the years 1940, 1950, 1963, 1968, 1980, and 1998 were reviewed. Photographs for the years 1940, 1950, 1963, 1986, and 1980 were obtained from the Louisiana State University Cartographic Information Center. The 1998 photograph was obtained from <http://teraserver.microsoft.com>. The aerial photographs were reviewed to assess the historical land use and development of the Site and to assess whether there was evidence of past activities at or adjacent to the Site which may indicate an obvious environmental impact to the Site. A copy of the 1998 aerial photograph is included in Appendix F. A summary of the information obtained from review of the aerial photographs is provided in Table 5.4.1 below.

Table 5.4.1 - Summary of Aerial Photograph Observations	
Year	Observations
1940	Site: The Site appeared as cultivated farm land. Adjoining Properties: Adjacent properties appeared as cultivated farm land. A drainage way appeared to the east of the Site.
1950, 1963, 1968, 1980	Site: The Site appeared as it did in the 1940 aerial photograph. Adjoining Properties: The adjacent properties appeared as they did in the 1940 aerial photograph.
1998	Site: The Site appeared as cleared vacant land, as it currently exists. Adjoining Properties: The adjacent property to the north is cleared vacant land. Land parcels to the west and south have been developed with commercial/industrial properties, which exist today. The adjacent property to the east is undeveloped.

Based on our review of the aerial photographs, obvious indicators of potential sources of hazardous waste impacts to the Site from land use, such as apparent aboveground tank areas, ponds, pits, landfills, or heavy-industry, were not identified at the Site. However, between

the years of 1980 and 1998, industrial development to the south and east were observed. The facilities observed in the aerial photographs were discussed in Section 5.1.1.

5.4.2 Sanborn Map Review

A search for historical Sanborn Fire Insurance Maps (Sanborn Maps) of the Site was conducted by EDR Sanborn, Inc., of Southport, Connecticut. Sanborn Maps depicting the Site and adjacent Sites were not identified.

5.4.3 City Directories

Historical cross-reference directories for Lafayette were reviewed by ATC at the Lafayette Public Library. Polk Directories for the years 1975, 1980, 1985, 1990, 1995, and 2000 were reviewed. The subject Site was not listed in the directories. No listings were available for the western side of Fairlane Drive.

Directories in the years 1975, 1980, and 1985 did not include listings for Venture Way, Laser Lane, or Fairlane Drive. The 1980 and 1985 directories did include West Pont des Mouton Road. In 1980, no listings were available for the Site area. The 1985 directory indicated the Site area was residential.

The 1990 directory listed the Louisiana Energy and Power Authority and Truxno Consulting at 210 Venture Way. Advanced Polymer Systems was listed at 301 Laser Lane.

The 1995 directory was the same as the 1990 directory with the addition of 301 Venture Way, which was listed as under construction.

The 2000 directory listed Advanced Polymer Systems at 301 Laser Lane. The properties on Venture Way were listed as Red Stick Services, at 101 Venture Way; Blue Bell Creameries, at 200 Venture Way; and Energy Control Center, at 210 Venture Way.

5.4.4 Chain-of-Title

No chain-of-title was provided to ATC for review.

5.4.5 Historic Topographic Maps

Historic topographic maps, dated 1957, 1970, and 1983, obtained from EDR, were reviewed. No structures appear on the Site or surrounding properties on these maps.

5.4.6 History of Site and Adjoining Property Use

Based on the historical resources researched in Sections 5.4.1-5.4.5, the Site and adjoining properties were apparently used for agricultural purposes from prior to 1940 to approximately 1985. Between 1985 and 1990 the adjacent properties to the west and south

Polychlorinated biphenyls (PCBs) are toxic coolants or lubricating oils used in some electrical transformers, electrical panels, or other similar equipment. Utility companies often own transformer equipment and typically assume the responsibility for repair or replacement of damaged or leaking units, and for required cleanup or remediation activities. ATC observed no transformers on the Site at the time of the Site visit.

6.6 Waste Disposal

Solid Waste

At the time of the Site visit, ATC did not observe any solid waste dumpsters. ATC observed one 55-gallon drum on the southern Site boundary. This drum was open and contained solid waste consisting of bottles and other municipal waste.

Petroleum/Hazardous Waste

Indications that the Site has been used to dispose of petroleum/hazardous waste were not observed during the Site reconnaissance.

6.7 Other Environmental Constraints

Stressed Vegetation and Stained Soil

Signs of stressed vegetation or stained soils were not observed at the Site.

Pits, Ponds, or Lagoons

ATC did not observe pits, ponds, or lagoons on the Site or on the adjoining properties.

Waste Water Discharge

Surface water runoff discharges into a drainway along the eastern Site boundary.

Wells

No wells were observed on the Site.

Septic Systems

No evidence of septic systems was observed on Site.

7.0 INTERVIEWS

7.1 Interview with Owner

Information regarding the Site was obtained from Mr. Timothy Bright of Holder Properties. Mr. Bright was unaware of environmental conditions associated with the Site.

7.2 Interviews with Local Government Officials

Interviews with Lafayette Government Officials are discussed in Section 5.2.

8.0 FINDINGS AND OPINIONS

The following is a summary of the known and/or suspect environmental conditions identified through this assessment, and ATC's opinion of the impact to the Site and whether the concerns identified are considered a *recognized environmental condition*, a *historical recognized environmental condition*, or a *de minimus condition* as defined by ASTM E1527:

Advanced Polymer Systems Inc., located at 301 Laser Lane, is adjacent to the Site to the south and west. This facility is located topographically upgradient of the Site, and was reportedly built between the years of 1985 and 1990. According to the EDR report, the wastes used at this facility include ignitable hazardous wastes, spent non-halogenated solvents, acetone, 2-propanone, benzene, and toluene. This facility received a violation in October 1993, and achieved compliance again in August 1995. Based on the age of this facility, reported violations, and topographically upgradient location, this facility is considered a recognized environmental concern.

9.0 CONCLUSIONS AND RECOMMENDATIONS

We have performed a Phase I Environmental Site Assessment in conformance with the scope and limitations of ASTM Practice E 1527 of the Site, located east of Venture Way and Laser Lane. Any exceptions to, or deletions from, this practice are described in Section 2.4 of this report. This assessment has no evidence of recognized environmental conditions in connection with the Site except for the following:

Advanced Polymer Systems Inc., located at 301 Laser Lane, is adjacent to the Site to the south and west. This facility is located topographically upgradient of the Site, and was reportedly built between the years of 1985 and 1990. According to the EDR report, the wastes used at this facility include ignitable hazardous wastes, spent non-halogenated solvents, acetone, 2-propanone, benzene, and toluene. This facility received a violation in October 1993, and achieved compliance again in August 1995. Based on the age of this

facility, reported violations, and topographically upgradient location, this facility is considered a recognized environmental concern.

ATC recommends further assessment consisting of a regulatory search of information regarding the Advanced Polymer Systems Inc. facility to obtain additional information regarding the reported violation.

10.0 REFERENCES

American Society for Testing and Materials (ASTM) 2000, "Standard Practice for Environmental Site Assessments: Phase I Environmental Site Assessment Process," ASTM Designation E1527-00.

Environmental Data Resources (EDR), Inc., Inquiry Number 1619478.3p, dated April 13, 2001, by EDR Inc. of Southport Connecticut.

Geologic Map of Louisiana, dated 1984, by the Louisiana Geological Survey.

Lafayette Polk City Directories Published in 1975, 1980, 1985, 1990, 1995, and 2000.

Soil Survey of Lafayette Parish, Louisiana (1977), by the United States Department of Agriculture, Soil Conservation Service.

7.5' Series Quadrangle Topographic Map, Carencro, Louisiana (1983) by the United States Department of the Interior, Geological Survey.

11.0 RESUMES OF ENVIRONMENTAL PROFESSIONALS

This Phase I ESA was prepared by Evalyn Albright and reviewed by Mauri Centis, P.G. Resumes of these environmental professionals are included in Appendix E.

Appendix A

Figures

- **Figure 1: Site Vicinity Map**
- **Figure 2: Site Plan**

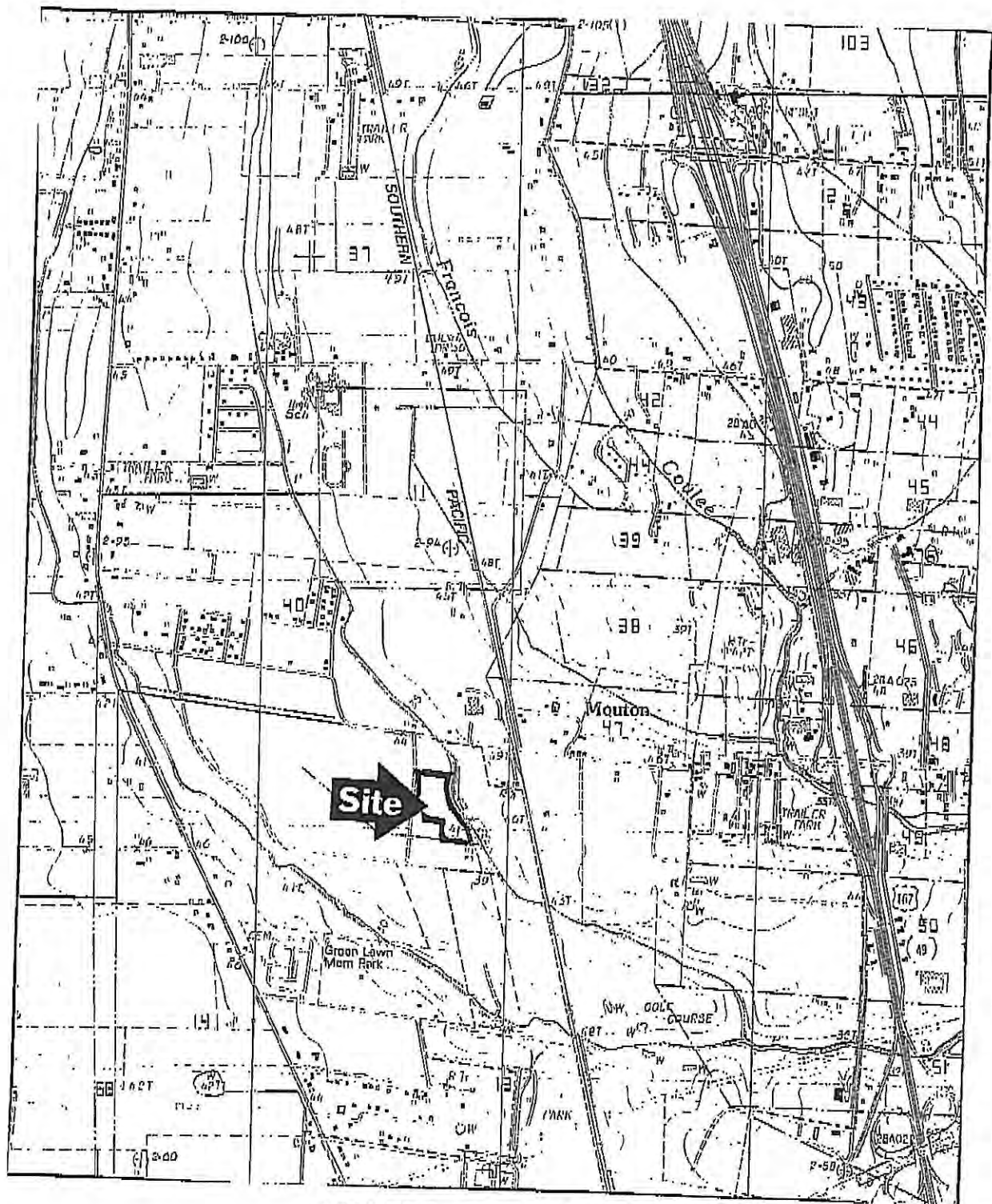

FIGURE 1 - SITE VICINITY MAP

SOURCE:
USGS 7.5-Minute Topographic
Quadrangle Map,
Carencro, LA
1983
Scale: 1"=2,000'

VATC ASSOCIATES INC.
1300 Williams Drive
Marietta, Georgia 30066
(770)427-9456

Phase I Environmental Site Assessment
Northpark Industrial Center
Southeast Corner of Pont Des Mouton West
and Venture Way
Lafayette, Lafayette Parish, Louisiana

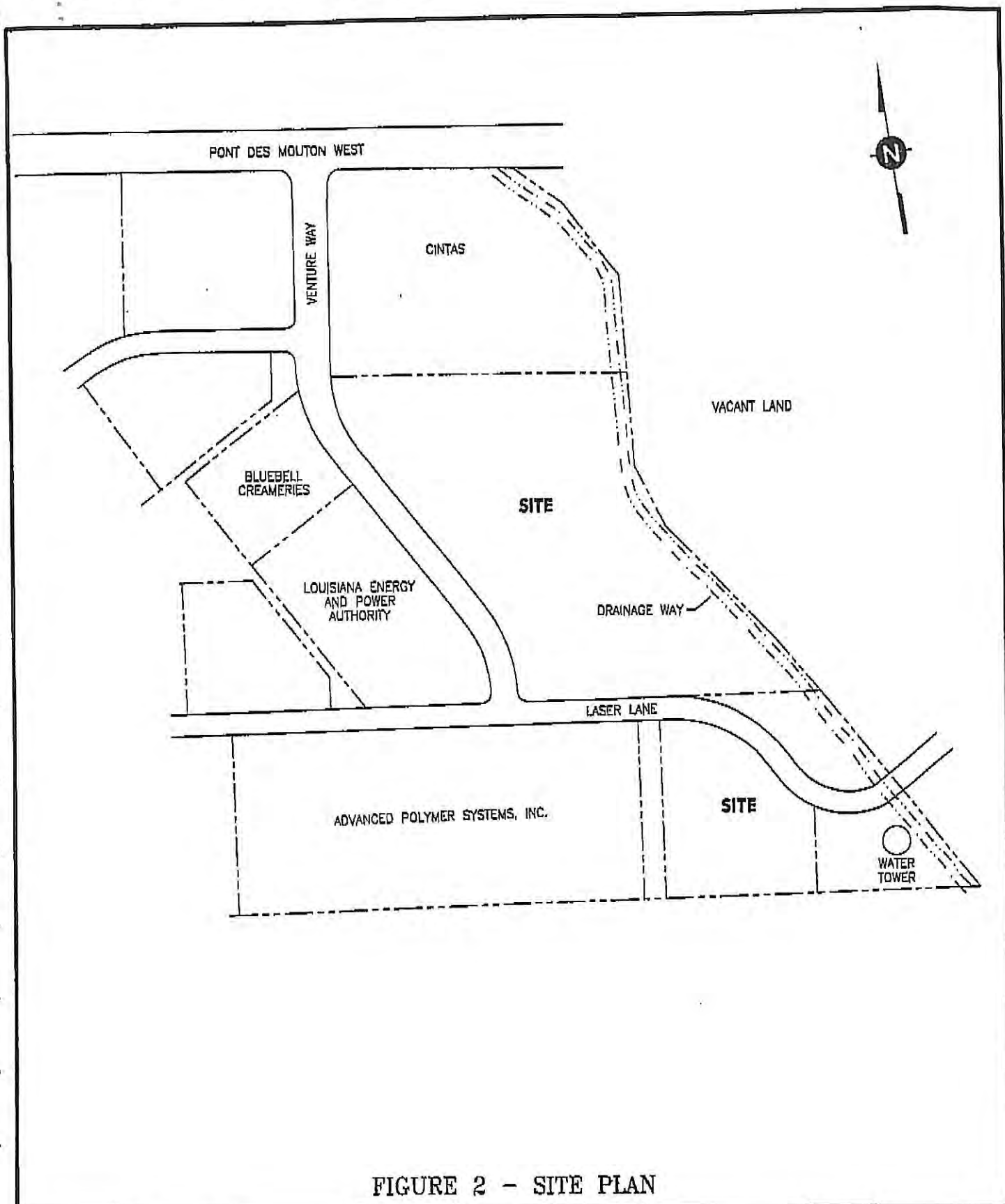

FIGURE 2 - SITE PLAN

LEGEND



PROJECT

PHASE I ENVIRONMENTAL SITE ASSESSMENT
NORTHPARK INDUSTRIAL CENTER
SOUTHEAST CORNER OF
PONT DES MOUTON WEST AND VENTURE WAY
LAFAYETTE, LAFAYETTE PARISH, LOUISIANA
ATC PROJECT NUMBER: 70.11046.1214

SCALE: NOT TO SCALE

REFERENCE: 4-19-01 (A7-1214) RMC

20-7

**REPORT OF
GEOTECHNICAL INVESTIGATION
CINGULAR CALL CENTER
NORTH PARK INDUSTRIAL PARK
LAFAYETTE, LOUISIANA**

FOR

**HOLDER PROPERTIES
ATLANTA, GEORGIA**



SOILS AND FOUNDATION ENGINEERS, INC.

GEOTECHNICAL CONSULTANTS

**BATON ROUGE, LOUISIANA
LAFAYETTE, LOUISIANA**

April 26, 2001

Holder Properties
3333 Riverwood Parkway, Suite 500
Atlanta, Georgia 30339

Attn: Mr. Tim Bright
Mr. Pat O'Donnell

Re: Geotechnical Investigation
Cingular Call Center
North Park Industrial Park
Lafayette, Louisiana
SFE Job No. 01-212

Gentlemen:

We have completed the work authorized by Mr. Bright on March 29, 2001. Field work began on April 3 and a preliminary report was forwarded on April 6, 2001. Supplementary borings were requested by Mr. O'Donnell on April 19 and drilled on April 20. This data was forwarded on April 23, 2001.

SITE CONDITIONS

The site is located in the North Park Industrial Park. The area has been cleared and is now mowed grass. Due to flood ordinances the slab will have to be raised approximately three feet above the existing ground surface.

Drainage is provided by the curb and gutter street and a small coulee behind the proposed structure.

SUBSOILS

The subsoil stratigraphy at this site is complex and difficult to describe without excessive text. We have reduced the observations to the following table.

SOILS AND FOUNDATION ENGINEERS, INC.

SUBSOIL STRATIGRAPHY

STRATUM	DESCRIPTION	DEPTH(ft) FIRST NOTED	THICKNESS FEET	COMMENTS
1	TAN AND GRAY SILTY TOPSOIL	0	.5-.75	
2	STIFF CLAY	0.5 - 0.75	2.5	FOUND ONLY IN BORING 1,3,4,7,8,9,10
2A	MEDIUM CLAY	0.75	6	ONLY IN B-5
3	STIFF TO VERY STIFF SILTY CLAY	0.67	2-8	NOT IN B-1,B-2,B-3,B-4,B-5 TWO OCCURRENCES IN B-9
4	MEDIUM SILTY	0.1-1	3-8	NOT FOUND IN B-4,B-5,B-7-B-8,B-9
5	SOFT SILTY CLAY	3-6	2-10	FOUND IN B-1,B-2,B-3,B-4,B-5,B-14,B-15,B-16, B-18
6	VERY SOFT SILTY CLAY	6	2-4	FOUND ONLY IN B-1 AND B-14
7	STIFF TO VERY STIFF CLAY AND SANDY CLAY	11-18	3-13	WITH SAND IN SOME BORINGS
8	LOOSE TO DENSE SILTY SAND TO SANDY SILT	17-24	UNKNOWN	ONLY 5 BORINGS ENCOUNTERED THIS STRATUM

Of most importance in the above table is the limited thickness of stiff clay/silty clay "crust" in some areas and the occurrence of soft to very soft clay in 9 of the 20 borings. These weak soils affect the allowable bearing pressure of shallow footings, create significant differential settlements of shallow foundations and will probably require temporary casing for the successful installation of drilled shafts.

In the area of Boring B-8, voids were noted in the very stiff silty clay. At the present time SFE is investigating an area of tunnel erosion at a nearby site. These voids could collapse under heavily loaded footings.

Idealized subsoil profiles have been constructed and presented on Figure 1. Details of the stratification should be obtained from the boring logs in Appendix A.

GROUND WATER

The borings were dry augered in order to obtain data on the elevation of the ground water. The groundwater observations are presented in the following table.

SOILS AND FOUNDATION ENGINEERS, INC.

GROUND WATER OBSERVATIONS

BORING NO.	INITIAL	WATER LEVELS AFTER	OBSERVATION PERIOD
1	8'	HOLE CAVED @ 7'	NO LONG TERM OBSERVATION
2	8'	---	NO LONG TERM OBSERVATION
3	6'	---	NO LONG TERM OBSERVATION
4	8'	---	NO LONG TERM OBSERVATION
5	8'	---	NO LONG TERM OBSERVATION
6	NONE TO 10'	---	NO LONG TERM OBSERVATION
7	NONE TO 20'	---	NO LONG TERM OBSERVATION
8	NONE TO 20'	---	NO LONG TERM OBSERVATION
9	14'	---	NO LONG TERM OBSERVATION
10	8'	---	NO LONG TERM OBSERVATION
11	NONE ENCOUNTERED	10.5	4.5 HOURS
12	NONE ENCOUNTERED	---	NO LONG TERM OBSERVATION
13	NONE ENCOUNTERED	---	NO LONG TERM OBSERVATION
14	NONE ENCOUNTERED	---	NO LONG TERM OBSERVATION
15	NONE ENCOUNTERED	8	3.3 HOURS
16	NONE ENCOUNTERED	---	NO LONG TERM OBSERVATION
17	10'	---	NO LONG TERM OBSERVATION
18	NONE ENCOUNTERED	---	NO LONG TERM OBSERVATION
19	NONE ENCOUNTERED	6'	50 MINUTES
20	NONE ENCOUNTERED	---	NO LONG TERM OBSERVATION

Ground water levels can vary with rainfall or other seasonal conditions and should be verified prior to drilling foundations or earth moving tasks.

FURNISHED INFORMATION

The proposed single story facility will be roughly "T" shaped with a footprint of 130,000SF. Column bays will be approximately 28 x 28 feet. Maximum column loads will be 52 KIPS. The floor slab will be raised approximately three feet above present grade.

FOUNDATION ANALYSIS

All foundations must meet two basic criteria for satisfactory performance. They must be safe with

SOILS AND FOUNDATION ENGINEERS, INC.

respect to shear failure of the soils or excessive movements caused by shearing strains induced by the loads. Secondly, the consolidation settlements must not be of such magnitude that the differential settlements will cause unsightly cracking of the structure. Foundations commonly used in this area are shallow footings and drilled cast-in-place straight-sided shafts. At this location Geo-Piers® may be a viable alternate. Data from that firm is presented in Appendix B.

SHALLOW FOUNDATIONS. Isolated square and continuous footings will have very limited capacities in some areas such as near Boring B-5. With the limited crust at this location, the allowable bearing pressure for a footing at two feet below present grade would be approximately 1000 PSF.

Settlements of footings bearing at the above pressure supporting 52 KIPS have been calculated at 1 to 1 ½ inch, plus any settlements induced by the fill and floor load.

STRAIGHT SIDED SHAFT CAPACITIES. Drilled cast-in-place straight-sided shafts could be used to support the structure. The recommended capacities for single shafts are presented on Figure 2. Under intermittent loads the compression capacities can be increased by 30%. Should uplift be induced, the allowable loads are 67% of the values shown, if the proper reinforcing is placed in the shafts.

Should groups of greater than four shafts be required, the effects of group action should be evaluated using the perimeter shear method of efficiency calculation. The settlements of single shafts or small groups of shafts (less than 4) placed at least two diameters on center should be ½ inch or less in addition to any downdrag effects due to the floor load or post construction fill settlements.

Drilled Foundation Installation. Prior to installation of any drilled foundations, a test installation should be made outside the building location. While major installation problems are not anticipated, if the excavation depths are 20 feet or less, ground water conditions encountered in this investigation could cause installation problems that could require the use of temporary casing. The concrete should be placed as soon as the excavations have been completed and inspected. If excessive seepage is noted the concrete should be tremied into place. Excavation should not begin until concrete is on site.

Fill and Floor Load Settlements. The placement of 5 feet of fill, the slab and equipment, and a live load should induce settlements of ¾ inch in the center of the structure in the areas of Boring B-4. These movements should occur quickly with the movements substantially complete in 40 to 50 days.

Floor Slab. The floor slab should be isolated from deep foundation supported elements. If shallow foundations are selected the slab should either be free of the footing or the slab/footing connections heavily reinforced to minimize cracking.

Immediately beneath the floor slab, a layer of concrete sand, or pea gravel at least six inches which should be placed to break the capillary rise of subsurface moisture. This layer of clean granular

SOILS AND FOUNDATION ENGINEERS, INC.

material should be covered with a vapor barrier of plastic film or mopped asphalt membrane to minimize slab sweating.

Consideration should be give to placing the floor slab as late as possible in the construction sequence. In addition the slab should be placed in panels to form and articulated system that can flex without cracking.

GEOPIER

This relatively new foundation may be applicable for this site. Preliminary calculations prepared by GEOPIER® are attached as Appendix B.

SITE PREPARATION

Prior to raising the site above existing grade the following procedures and materials are recommended.

Stripping. Prior to fill placement, all vegetation, topsoil (approximately eight inches) or other undesirable materials should be removed. The exposed surface should then be traversed with a loaded dump truck to locate any soft spots. These soft spots, stump holes, or pumping areas should then be excavated and backfilled in lifts as described below.

Fill Material and Placement. Any cohesive soil used for the fill should be a clean select material free of excess silt, having a Plasticity Index (PI) of 15 to 20. If a deep foundation is selected, the fill should be placed in loose lifts of 6 to 8 inches thick, at moisture contents of $\pm 2\%$ of optimum in the Standard Proctor Compaction Test (ASTM D-698) and compacted to a dry density equivalent to 95% of the maximum density. If shallow footings are to bear in the fill the compaction requirement should be increased to 92% of Modified Proctor (ASTM D-1157). Each lift should be tested and approved prior to placing the next lift.

CONSTRUCTION CONSIDERATIONS

Construction problems commonly encountered in this area may be encountered at this site.

1. Drainage should be established prior to construction and provision should be made to conduct roof drainage away from the completed structure.
2. The upper soils may tend to pump under construction traffic, particularly compaction equipment. Past experience has shown that three to five percent lime (by volume) will stabilize these soils sufficiently to provide a base for compacting fill. It may be desirable to cut 6% by volume hydrated lime into the top 12 inches of fill to provide

SOILS AND FOUNDATION ENGINEERS, INC.

for light traffic during construction.

3. These soils also tend to lose strength when wetted and subjected to traffic. To minimize this problem, drainage should be provided away from shallow foundations. If construction is attempted during the wet season, lean concrete mud mats may be required to protect the bottoms of gradebeam excavations.
4. Drilled shafts penetrating greater than 18 feet may experience installation problems due to groundwater and sand. In periods of wet weather temporary casing may be required to install drilled shafts.

LIMITATIONS

These interpretations, analyses and recommendations are based on site conditions, surface and subsurface, as they existed at the time of the drilling of the requested borings. The assumption has been made that the exploratory borings, in relation to area of project site and depth of borings, are representative of subsurface conditions throughout the project area.

The recommendations presented in this report are dependent on construction methods and procedures. Sound engineering judgement must be followed when applying the recommendations to designs, plans and also at the time of construction monitoring.

If during construction subsurface conditions are found to vary considerably from those reported herein, **SOILS AND FOUNDATION ENGINEERS, INC.** should be notified immediately. Review and/or revision as necessary of pertinent interpretations, analyses and recommendations will then be undertaken.

We have enjoyed serving you on this project and we look forward to working with you again in the future. Should any questions arise concerning this report, please contact this office.

Very truly yours,

SOILS AND FOUNDATION ENGINEERS, INC.



Billy R. Prochaska, P.E.

BRP/tdw

Marino South Abstracts, Inc.

301 Croft Row, Lafayette, LA 70503
(337)-371-9559 – phone; (888)-232-7179 – fax; beth@marinosouth.com – e-mail

November 10, 2016

Etech Environmental & Safety Solutions, Inc.
Lafayette Parish – LEDA Property – Northpark Ext. #2

Property Description – Lot 28, containing 35.404 acres, located in Northpark Extension #2 (as per plat attached to Entry 2012-21865).

Municipal Address – 209 Matrix Loop, Lafayette, LA 70507

Owners – Lafayette Economic Development Authority – LEDA - (*formerly known as Lafayette Harbor Terminal and Industrial Development District*)

Buyers – None

From Trappey acquisitions to 11/9/2016

Abstract Fee – [REDACTED] (2 parcels)

Copies – \$[REDACTED] (charged to MSA – see attached)

Mileage - None

Total for Marino South – \$[REDACTED]

Thank you,

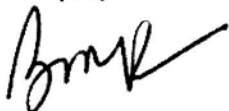

Beth Marino Resweber

Marino South Abstracts, Inc.

CHAIN OF TITLE

CHAIN 1 – LOTS 11, 12 & 13 NORTHPARK PHASE 1:

1982-30050 – CASH SALE/PLAT

1983-3548 – CASH SALE

1985-5074 – DEDICATION/PLAT

1985-22445 – RESTRICTIONS/PLAT

1985-22320 – PLAT

1985-23080 – RIGHT OF WAY

1985-40530 – RESOLUTION

1986-2402 – SALE

1986-8533 - SERVITUDE

1986-21786 – PLAT

1987-15520 – RIGHT OF WAY

1988-16045 – RIGHT OF WAY/PLAT

1990-3713 – EXCHANGE

1990-9830 – PLAT

1996-1450 - PLAT

1997-38224 – AGREEMENT

1998-51538 – AMENDED RESTRICTIONS

2000-15234 – AMENDED RESTRICTIONS

2000-27257 - PLAT

2003-40754 – SERVITUDE

2008-3827 – ORDINANCE/PLAT

2012-21865 – DEDICATION OF SERVITUDES/PLAT

2014-6055 – SERVITUDE

CHAIN 2 – ACREAGE FROM TRAPPEY FAMILY:

1980-29355 – CASH SALE

1980-29356 – CASH SALE

1980-29357 – CASH SALE

1980-29358 – CASH SALE

1981-281 – CASH SALE

1981-282 – CASH SALE

1981-283 – CASH SALE

1981-284 – CASH SALE

1981-13612 – EXCHANGE

1981-35097 – RIGHT OF WAY/PLAT

1982-27862 – RIGHT OF WAY

1982-27866 – RIGHT OF WAY

1982-29757 – RIGHT OF WAY

1982-31774 – RIGHT OF WAY

1985-34491 – RIGHT OF WAY

1987-7341 – CASH SALE

1987-7342 – CASH SALE

1987-7343 – CASH SALE

1987-7958 – CASH SALE

1986-~~272~~12 – SERVITUDE AGREEMENT

1982-35511 – SERVITUDE

1987-15521 – RIGHT OF WAY

1988-16335 - SERVITUDE

1986-27212 – SERVITUDE AGREEMENT

1990-9098 – CORRECTION TO 1987-7958

1990-9099 – CASH SALE/PLAT

1994-4864 – SERVITUDE/PLAT

1999-21335 – WILL

1999-21336 – WILL

1999-21337 – WILL

1999-48464 – JOP

1987-15521 – RIGHT OF WAY

2000-15520 – EASEMENT AGREEMENT

2000-16995 – JOP

2000-20349 – AMENDED R/W

2000-20353 – AMENDED R/W

2000-20355 – AMENDED R/W

2000-23693 – RIGHT OF WAY

2000-25903 – RIGHT OF WAY

2000-25905 – RIGHT OF WAY

2001-7670 – RIGHT OF WAY

2002-8872 – UTILITIES SERVITUDE

2002-8874 – UTILITIES SERVITUDE

2002-11230 – CORRECTION TO 2002-8874

2002-11231 – SERVITUDE AGREEMENT

2002-22030 – UTILITIES SERVITUDE/PLAT

2002-47654 – CASH SALE/PLAT

NO ENCUMBRANCES.

2015 CITY AND PARISH TAXES ARE HOMESTEAD EXEMPT – SEE ATTACHED.

MARINO SOUTH ABSTRACTS, INC. DOES NOT CERTIFY CITY NOR PARISH TAXES – TAXES ARE GIVEN FOR REFERENCE ONLY.

[Logout](#) Logged in as: bmarino

Lafayette Parish Assessors Office Data Services

[Click here to return to main search page](#)
[Click here to return to results set](#)

Account detail for Real Property account number 6159291

Rest mouse over symbol for greater detail in selected categories.

Note: The property in this account was historically contained within one or more prior accounts. Accounts are sometimes divided to reflect changes in parcel definitions arising from sales, splits, inheritances, etc. For research purposes, you can click or hover for details about these prior account(s) from which this account was split, by date:

6001631 (2016.08.23) **6117212** (2016.08.23) **6146850** (2016.08.23)

Property location:

209 MATRIX LOOP LAFAYETTE

Taxes by year:
Valuations:
Subdivision:

 NORTH PARK EXT 2, LOT 28
 LOT 0028
 Township: 9 Range: 4 Section: 13
 Township: 9 Range: 4 Section: 13

Description	Actual Market Value	Assessed Value
Instit Acreage >=3 Ac	\$771,000	\$77,100
Total	\$771,000	\$77,100

Legal description:

 LOT 28 NORTH PARK EXT 2 LOT 28
 (35.404 AC)(12-21865 PLAT)

	Taxable Market	Taxable Assessed
City	\$0	\$0
Homestead	\$0	\$0
Exemption	\$0	\$0
Parish	\$0	\$0

Property owners:

 LAFAYETTE ECONOMIC DEVELOPMENT
 AUTHORITY

Property mailing address:

 211 E DEVALCOURT ST
 LAFAYETTE, LA 70506-3155

Property transactions:

05/29/2012

The information supplied by the Lafayette Parish Assessor's office is public information data and must be accepted and used with the understanding that the data was collected for the purpose of creating a Property Tax Roll per Louisiana Statute. The Lafayette Parish Assessor makes no warranties, expressed or implied, concerning the accuracy, completeness, reliability, or suitability of this data for any particular use and assumes no liability for the use or misuse of this public information and data. Users are limited to a reasonable volume of property searches. The Lafayette Parish Assessor makes every effort to produce and publish the most current and accurate information possible. The assessment data presented herein is for the 2016 tax year and is current through the end of the prior business day.

[Click here for LPAO detail map of this parcel \(in new window\)](#)

Video Help is available for Map usage.

[Click here for help videos.](#)
[Click here for special printable page of information on this page including property transaction details from popup views.](#)

Your comments, suggestions, and questions are very valuable to us as we continue to develop our database products.

[Click here to submit comments](#)

DATA CODE: 78-47-0-0-110

Parcel Report For 6159291



Address(es): 209 MATRIX LOOP LAFAYETTE ,
Subdivision: NORTH PARK EXT 2, LOT 28
Lot(s): 0028
Township: 9 Range: 4 Section: 13
Legal Description(s): LOT 28 NORTH PARK EXT 2 LOT 28
(35.404 AC)(12-21865 PLAT)
Mailing Address: 211 E DEVALCOURT ST
LAFAYETTE LA 70506-3155
Assessed Value: \$77,100.00

Transaction History

Doc Number	Date	Grantor(s)	Grantee(s)	Amount	Loan
201200021865	05/29/2012	n/a	n/a	50.00	Dedication of Servitude



Site Certification Area (21.66 Ac.±)
Property Boundary (35.90 Ac. ±)

Legend

Lafayette Parish

182

Shelby Oaks Ln

Woodrich Ln

Lebosque Rd

Wright St

Cross St

David St

Monkey Rd

Burlesong Rd

W Pont Des Mouton Rd

Farlane Dr

Venture Way

Laser Ln

Main Loop

Sourry Roy Ln

Blaine St

Bartheaux Rd

Union Pacific Railroad Company

Veteranarian Rd



Scale 1:10,000

0 440 880 Feet

Source: Esri, DigitalGlobe, GeoEye, Earthstar Geographics, CNES/Airbus DS, USDA, AeroGRID, IGN, USGS, AeroGRID, IGN, USGS, and the GIS User Community



Louisiana Flood Map

209 Matrix Loop



Visible Layers

Effective FIRM (1996-2010)
Bing Hybrid

Point Coordinates

Point #	Lat., Long.
1	30.2697, -92.0393

Flood information in this table is from the:

Effective FIRM (1996-2010)

Point	Panel ID	Flood Zone	BFE	Ground Elevation	BWS('13)*
1	No digital data.			42.5	100-109 mph

1. **Ground Elevation** is provided by USGS's elevation web service which provides the best available data for the specified point. If unable to find elevation at the specified point, the service returns an extremely large, negative value (-1.79769313486231E+308).
2. **BWS** is provided by the LSU AgCenter's basic wind speed web service developed for the 2012 IRC building codes.

Floodplain data that is shown on this map is the same data that your flood plain administrator uses. This web product is not considered an official FEMA Digital Flood Insurance Rate Map (DFIRM). It is provided for information purposes only, and it is not intended for insurance rating purposes. Please contact your local floodplain administrator for more information or to view an official copy of the FIRM or DFIRM.



Louisiana Flood Map

209 Matrix Loop



Visible Layers

Preliminary FIRM (12/19/2014)
Bing Hybird

Point Coordinates

Point #	Lat., Long.
1	30.2697, -92.0393

Flood information in this table is from the: Preliminary FIRM (12/19/2014)

Point	Panel ID	Flood Zone	BFE	Ground Elevation	BWS('13)*
1	22055C0070J 12/19/2014	X	out	42.5	100-109 mph

1. **Ground Elevation** is provided by USGS's elevation web service which provides the best available data for the specified point. If unable to find elevation at the specified point, the service returns an extremely large, negative value (-1.79769313486231E+308).
2. **BWS** is provided by the LSU AgCenter's basic wind speed web service developed for the 2012 IRC building codes.

Floodplain data that is shown on this map is the same data that your flood plain administrator uses. This web product is not considered an official FEMA Digital Flood Insurance Rate Map (DFIRM). It is provided for information purposes only, and it is not intended for insurance rating purposes. Please contact your local floodplain administrator for more information or to view an official copy of the FIRM or DFIRM.

Well Information

Review Well Information

WELLS

SERIAL	WELL NAME	WELL NUM	ORG ID	FIELD	PARISH	PROD TYPE	SEC	TWN	RGE	EFFECTIVE DATE	API NUM
105454	C M GAUTHIER	001	9999	9727	28	00	013	09S	04E	12/01/1976	17055002090000
PRMT DATE	SPUD DATE	STAT DATE	ST CD								
09/29/1964	10/07/1964	11/29/1964	29								

WELL SURFACE COORDINATES

Surface Longitude	Surface Latitude	Lambert X	Lambert Y	Ground Elevation	Zone	Datum
92-1-57.719	30-16-13.079	1779224	583828	0	S	NAD-27

WELL SURFACE COORDINATES GENERATED BY DNR

UTMX 83	UTMY 83	LONGITUDE 83	LATITUDE 83
593030.09348162	3349155.13299497	-92.03282362	30.2704977

BOTTOM HOLE COORD

EFFECTIVE DATE	END DATE	PLUGBACK TOTAL DEPTH	TRUE VERTICAL DEPTH	MEASURED DEPTH	LAT DEG	LAT MIN	LAT SEC	LONG DEG	LONG MIN	LONG SEC	COORDINATE SOURCE	LAMBERT X	LAMBERT Y	ZONE	COORDINATE SYSTEM
12/01/1976			0	14715							03	0	0		01

WELL HISTORY

SERIAL	WELL NAME	WELL NUM	ORG ID	FIELD	ST CD	PT	WELL CLASS	EFF DATE	END DATE	STAT DATE
105454	C M GAUTHIER	001	9999	9727	29	00		12/01/1976		11/29/1964

SCOUT INFO

REPORT DATE	WELL STATUS	MEASURED DEPTH	TRUE VERT DEPTH	DETAIL
-------------	-------------	----------------	-----------------	--------

PERFORATIONS

SERIAL NUM	COMPLETION DATE	UPPER PERF	LOWER PERF	SANDS	RESERVOIR
------------	-----------------	------------	------------	-------	-----------

WELL TESTS

RPT TYPE	TEST DATE	RPT DATE	OIL POT	COND	GAS DEL	WATER	BSW%	FLOW PRES	SHUTIN PRES	CHOKE	UPPER PERF	LOWER PERF	BOT HOLE PRES
----------	-----------	----------	---------	------	---------	-------	------	-----------	-------------	-------	------------	------------	---------------

WELL ALLOWABLES

EFFECTIVE DATE	END DATE	LUW CODE	LUW TYPE CODE	ALLOWABLE	ESTIMATED POTENTIAL	CURRENT ALLOWABLE TYPE
----------------	----------	----------	---------------	-----------	---------------------	------------------------

LEASE/UNIT/ WELL PRODUCTION

RPT DATE	LUW CODE	STORAGE FAC	DOC USE	WELL CNT	OPENING STK	OIL PROD(BBL)	GAS PROD(MCF)	DISPOSITION	CLOSING STK	PARISH
----------	----------	-------------	---------	----------	-------------	---------------	---------------	-------------	-------------	--------

CASING

COMPLETION DATE	CASING SIZE	WELLBORE SIZE	CASING WEIGHT	UPPER SET DEPTH	LOWER SET DEPTH	CEMENT SACKS	TEST PRESSURE	HOURS UNDER PRESSURE	TEST DATE	CASING PULLED	CREATION PROCESS
11/29/1964	0700									1971	PLUG AND ABANDON
11/29/1964	1034									0	PLUG AND ABANDON
11/29/1964	00									0	PLUG AND ABANDON
11/29/1964	0700	0000	26	0	11883	500	1500	12	11/02/1964		CASING TEST
11/29/1964	1034	0000	40.5	0	2040	700	1500	8	10/09/1964		CASING TEST

PLUG AND ABANDON

P and A DATE	LOCATION TYPE	CASING CUT TYPE	CASING CUT DEPTH	MUD WEIGHT LEFT	COMMENTS
11/29/1964					

PLUGS

PLUG TYPE	UPPER PLUG DEPTH	LOWER PLUG DEPTH	SACKS OF CEMENT	SLURRY WEIGHT
	1810	2078	100	
	11833	12033	100	
	0	20	10	

TUBING AND PACKERS

COMPLETION DATE	TUBING SIZE	TUBING LOWER DEPTH	TUBING UPPER DEPTH	PACKER DEPTH
11/29/1964	00&00/00	0	0	

WORK PERMITS

REFERENCE NUMBER	APPLICATION DATE	EXPIRATION DATE	WORK PERMIT TYPE	WORK PERMIT STATUS	WORK PERMIT STATUS_DATE	TOTAL DEPTH	WORK_PERFORMED	DOCUMENTATION RECEIPT DATE	TEST SAND	WORK DESCRIPTION
------------------	------------------	-----------------	------------------	--------------------	-------------------------	-------------	----------------	----------------------------	-----------	------------------

Wells by Section Township Range

Section	Township	Range											
013	09S	04E											
Count	Well Serial	Well Name	Well Num	Field ID	Org ID	Parish	Upper Perf	Lower Perf	Total Depth	API Count	LUW Code	LUW Type	Well Status
1	105454	C M GAUTHIER	001	9727	9999	28			14715	1			29

INCIDENT REPORT

Incident ID: 92512

Incident Description**Incident Type:** Complaint, Miscellaneous**Incident Date:** DEC-07-06 00:00**Parish:** Lafayette**Municipality:** Lafayette**Location:** AMCOL Health & Beauty Solutions - 301 Laser Ln. - Lafayette**Lat/Lon:****Basin/Segment:****Substance(s):****Media Impacted:** Water**Incident Desc:** c06-3681 Rust residue in cooling tower..jdIncident Status**Lead Investigator:** Jason Broussard**Incident Region:** Acadiana**Incident Status:** Closed**Followup Status:** Closed**As Of:** MAR-14-2007 09:23Incident Reporter**Received By:** Judy Desselle**Received Date:** DEC-11-2006 07:17**Dispatch #:** c06-3681**Reported By:** Jason Broussard, Agency Interest**Phone:** 337-262-5584**Reporter Title:****Organization:** LDEQ**Address:** 111 New Center Dr.**Municipality:****State:** LA**Zip Code:****Comments:**

Incident Source**Source Name:** AMCOL Health & Beauty Solutions**Address:** 301 Laser Ln**Municipality:** Lafayette**State:** LA**Phone:** 3372326838**Parish:** Lafayette**AI #:** 40486**Related Permits:**

-Responded to a spill in local ditch leading to Francis Coulee. The stream contains a dark red substance on banks, in water, and in storm drain. Traced the red substance through storm drains back to AMCOL HBS. The red substance affected about 200 yards of storm drain and about 250 yds. of stream and stream banks.

Comments: -I contacted Stacey Jolet, which then contacted Jerry Broussard (both of AMCOL) and Jerry called me back. He informed me they drained, cleaned, and flushed the boiler on 12/7/06. He said the red substance is just rust residue from the boiler. No samples were taken during this event by the facility. Mr. Jerry said that just water is used to clean the boilers and no chemicals.

-Jeff Jackson and I visited facility and found that permit application did not reflect all processes completely. We informed the facility they need to go over their permit application and make necessary changes. We also informed the facility that it is a violation of their permit to discharge boiler blowdown and wastewater from boiler cleaning. Facility will contact Sherry Labs and sample boiler blowdown discharge and they will send me a copy of results.

-I also informed Sonja Loyd (LDEQ water permits) of this activity and will send her a copy of my report.

3/14/2007

Conversed with Stacey Jolet via e-mail and telephone and she says that AMCOL is in the process of designing a better treatment system that could handle both the boiler blow down and Outfall 001. Until such system is in place, AMCOL will continue holding the boiler blowdown and treating the stream via solidification and disposing at a landfill.



State of Louisiana

Department of Environmental Quality



KATHLEEN BABINEAUX BLANCO
GOVERNOR

MIKE D. McDANIEL, Ph.D.
SECRETARY

Date: December 12, 2006

To: Jack Deshotels-Environmental Scientist Supervisor
LDEQ/OEC-Surveillance/Acadiana Regional Office

From: Jason Broussard-Environmental Scientist III 
LDEQ/OEC-Surveillance/Acadiana Regional Office

Re: AMCOL Health and Beauty Solutions
301 Laser Lane
Lafayette, LA 70507
c/o Stacey Jolet
AI#40486 LA0108936

-Responded to a spill in local ditch leading to Francis Coulee on December 10, 2006. The stream contains a dark red substance on banks, in water, and in storm drain. Traced the red substance through storm drains back to AMCOL HBS. The red substance affected about 200 yards of storm drain and about 250 yds. of stream and stream banks. -I contacted Stacey Jolet, which then contacted Jerry Broussard (both of AMCOL) and Jerry called me back. He informed me they drained, cleaned, and flushed the boiler on 12/7/06. He said the red substance is just rust residue from the boiler. No samples were taken during this event by the facility. Mr. Jerry said that only water is used to wash boilers and no chemicals are involved.

12/11/2006

-Jeff Jackson and I visited the facility and found the permit application did not reflect all processes completely. We informed the facility they need to go over their permit application and make necessary changes. We also informed the facility that it is a violation of their permit to discharge boiler blowdown and the wastewater associated with the boiler cleaning. Facility will contact Sherry Labs and sample boiler blowdown discharge and they will send me a copy of results.

-I also contacted Sonja Loyd (LDEQ Permits) of this activity and will send her a copy of my report.

12/12/2006

-Meeting with AMCOL at ARO with Mike Savoy (LDEQ-SBAP), Jeff Jackson, Robert Freeman, Jack Deshotels, and I included discussion concerning revisions to permit application. Facility will make necessary revisions to permit application to accurately and completely reflect the processes.



AMCOL Health and Beauty Solutions
AI#40486

3/14/2007

Conversed with Stacey Jolet via e-mail and telephone and she says that AMCOL is in the process of designing a better treatment system that could handle both the boiler blow down and Outfall 001. Until such system is in place, AMCOL will continue holding the boiler blowdown and treating the stream via solidification and disposing at a landfill.

Site	AMCOL Health and Beauty Solutions	Location:	301 Laser Lane		
City:	Lafayette	Parish:	Lafayette	Photographer	Jason Broussard 48



Photo #: 1 Of 4 Date: 12/10/2006

Time: 10:30 am

Description: Storm drain leading into coulee.

Site	AMCOL Health and Beauty Solutions	Location:	301 Laser Lane		
City:	Lafayette	Parish:	Lafayette	Photographer	Jason Broussard 47



Photo #: 2 Of 4 Date: 12/10/2006 Time: 10:30 am
Description: Rust residue from boiler cleaning activity in coulee.

Site	AMCOL Health and Beauty Solutions	Location:	301 Laser Lane		
City:	Lafayette	Parish:	Lafayette	Photographer	Jason Broussard 42



Photo #: 3 Of 4 Date: 12/10/2006 Time: 10:30 am
 Description: View from bridge in parking lot looking downstream.

Site	AMCOL Health and Beauty Solutions	Location:	301 Laser Lane		
City:	Lafayette	Parish:	Lafayette	Photographer	Jason Broussard JB



Photo #: 4 Of 4 Date: 12/10/2006 Time: 10:30 am
Description: Storm drain in AMCOL parking lot that boiler blowdown discharges into.

INCIDENT REPORT FORM

Received by: Jason Broussard Dispatch # _____ Incident # _____
 Date Reported: 12-10-06 Time Reported: 12:00 pm
 Spill Incident/Release ☒ Citizen Complaint ☐ Emergency? ☐ Yes ☐ No Drill? ☐ Yes ☐ No

CALLER INFORMATION: Citizen ☐ Industry ☐ Anonymous Complaint ☐
 Caller (i.e. Const. Guard): Jason Broussard
 Name/Company: LDEQ Title: EST
 Address: 111 New Center Dr.
 Is caller requesting a follow-up call? Yes ☐ No ☒ Date of Caller Contact: _____
 Telephone No. 337-262-5584 Parish (of occurrence): Lafayette

SITE INFORMATION:
 Company Name/ Alleged Violator: AMCOL Health + Beauty Solutions Agency Interest # 40486 Other: LA0108936
 Location Address: 301 Laser Ln. Lafayette, LA 70507
 Date of discharge if different from date report: 12-7-06 Time discharge noticed: Begun _____ Ended _____
 Media Affected: Air ☐ Land ☐ Surface Water ☒ Ground Water ☐ Other _____
 If water affected, name of nearest water body (Basin/Subsegment): Francis Coulee 0608
 If air affected, note wind direction and weather conditions (if provided): _____

DESCRIPTION OF RELEASE/SPILL/COMPLAINT:
 Product/material release and quantity (reported): oil residue in cooling tower
 Product/material released and quantity (actual): estimate @ least 1000 gallons
 Description of release/complaint: _____
 How was spill contained? Offsite Impact? _____
 How was spill cleaned/remediated? _____

DIRECTIONS FOR REACHING THE SITE:
off Pont des Mouton

Investigator's Comments:
Contacted Jerry Broussard (AMCOL) & he informed me
that the cooling tower was drained, cleaned, & flushed on
12-7-06. No samples were taken. Receiving stream (Francis
Coulee) contains red water & residue on banks.

Region Assigned: ARD Summary Report: Yes ☐ No ☐
 Investigator Assigned: Jason Broussard Date: 12-11-06 Time: 8:30 am
 Investigator's Signature: _____ Reviewer's Initials & Date: _____
 Date Closed: _____ Closed by: Site Visit ☐ Telephone ☐ Other: _____
 Referred to: _____ Date: _____ Time: _____

06-8681
 T 92512

2417 West Pinhook Road
Lafayette LA 70508-3344
(337) 235-0483

P O Box 81816
Lafayette LA 70598-1816
Fax: (337) 233-6540
(800) 737-2378

CLIENT: AMCOL Health & Beauty Solutions, Inc.

Lab Order: L06120412

Date Received: 12/11/2006

Project: Boiler Blowdown

Date Reported: 03-Jan-07

Lab ID L06120412-01 **Collection Date:** 12/11/2006 4:05:00 P **Sample ID:** Boiler Blowdown

Matrix AQUEOUS

Tag Number:

<u>Analyses</u>	<u>Result</u>	<u>Detection Limit</u>	<u>Qual</u>	<u>Units</u>	<u>Date Analyzed</u>	<u>Analyst</u>
CHEMICAL OXYGEN DEMAND	HACH 8000					DS
Chemical Oxygen Demand	< 15.0	15		mg/L	12/18/2006 4:50:00 PM	
ORGANIC CARBON, TOTAL IN WW	E415.1					MB
Organic Carbon, Total	< 2.00	2.0		mg/L	12/14/2006 1:52:00 PM	
BOD, 5 DAY, 20°C	M5210 B					AS
Biochemical Oxygen Demand	< 20.0	20		mg/L	12/13/2006 9:15:00 AM	
TOTAL SUSPENDED SOLIDS	E160.2					PM
Suspended Solids (Residue, Non-Filterable)	1.830	5		mg/L	12/13/2006 3:40:00 PM	
METALS BY ICP FOR DW, WW; TOTALS	E200.7					STS
Iron	6.58	0.100		mg/L	12/19/2006 3:08:30 PM	

Qualifiers: +DO - Diluted out due to dilution

J - Analyte detected below quantitation limits

B - Analyte detected in the associated Method Blank

* - Value exceeds MCL or Permit Limitation

S - Spike Recovery outside accepted recovery limits

R - RPD outside accepted recovery limits

M1+ - Matrix Interference

H - Exceeds Holding Time

LOUISIANA DEPARTMENT OF ENVIRONMENTAL QUALITY
FIELD INTERVIEW FORM

C06-3681/T92512

AGENCY INTEREST#: 40486 INSPECTION DATE: 12/10/06 TIME OF ARRIVAL: 8:00am

ALTERNATE ID#: LA 0108936 DEPARTURE DATE: 12/10/06 TIME OF DEPARTURE: 12:00am

FACILITY NAME: (ID Type/Number) AMCOL Health & Beauty Solutions PH. #: 337-232-6838

LOCATION: 301 Laser Ln. Lafayette, LA 70507

RECEIVING STREAM (BASIN/SUBSEGMENT): Francis Coulee -> Vermilion Riv. PARISH NAME: Lafayette

MAILING ADDRESS: same as above

FACILITY REPRESENTATIVE: (Street/P.O. Box) Stacey Jolez (City) (State) (ZIP)

FACILITY REPRESENTATIVE PHONE NUMBER: 337-232-6838 TITLE: EHS Specialist

NAME, TITLE, ADDRESS and TELEPHONE OF RESPONSIBLE OFFICIAL (If different from above):

INSPECTION TYPE: spill/complaint PROGRAM INVOLVED: AIR WASTE WATER OTHER

INSPECTOR'S OBSERVATIONS: (e.g. AREAS AND EQUIPMENT INSPECTED, PROBLEMS, DEFICIENCIES, REMARKS, VERBAL COMMITMENTS FROM FACILITY REPRESENTATIVES)

- Responded to spill in Francis Coulee. The coulee contains dark red substance on banks, in water, & in storm drain. Traced back the red substance through storm drains back to AMCOL HBS. The red substance affected about 200 yds. of storm drain & about 250 yds. of stream & stream banks.

- I contacted Stacey Jolez, which then contacted Jerry Braussard (both w/ AMCOL) & Jerry called me back. He informed me they drained, cleaned, & flushed the boiler on 12/7/06. He said the red substance is just rust residue from the boiler. No samples were taken during this event by the facility. Mr. Jerry says that just water is used to wash boilers & no chemicals.

AREAS OF CONCERN:

REGULATION	EXPLANATION	CORRECTED?
		YES NO
		YES NO

PHOTOS TAKEN: YES NO SAMPLES TAKEN: YES NO (Attach Chain-of-custody)

RECEIVED BY: SIGNATURE: Stacey Jolez

PRINT NAME: Stacey Jolez (NOTE: SIGNATURE DOES NOT NECESSARILY INDICATE AGREEMENT WITH INSPECTOR'S NOTES)

INSPECTOR(S): Jason Braussard CROSS REFERENCE:

Terry Congue / Jeff Jackson ATTACHMENTS:

REVIEWER: Jackie Washburn

NOTE: The Information contained on this form reflects only the preliminary observations of the inspector(s). It should not be interpreted as a final determination by the Department of Environmental Quality or any of its officers or personnel as to any matter, including, but not limited to, a determination of compliance or lack thereof by the facility operator with any requirements of statutes regulations or permits. Each day of non-compliance constitutes a separate violation of the regulations and/or the Louisiana Environmental Quality Act.

LOUISIANA DEPARTMENT OF ENVIRONMENTAL QUALITY
INSPECTOR OBSERVATIONS (cont'd)

c06-3681/T92512

AGENCY INTEREST#: 40486 ALTERNATE ID#: LA0108936 INSPECTION DATE: 12/11/06
FACILITY NAME: AMCOL Health & Beauty Solutions PH.#: 337-238-6838

INSPECTOR'S OBSERVATIONS CONT'D:

addendum to page 1 12/11/06 2:00pm - 4:00pm

- Jeff Jackson & I visited facility and found that permit application did not reflect all processes completely. We informed the facility they need to go over their permit application & make necessary changes. We also informed the facility that it is a violation of their permit to discharge boiler blowdown & the wastewater from boiler cleaning. Facility will contract Sherry Labs & sample boiler blow discharge & they will send me a copy of results.
- I also informed Sonja Loyd (LDEQ permit writer) of this activity & will send her a copy of my report.
- 3/14/2007 - Conversed with Stacy Jolet via e-mail & she says that AMCOL is in the process of designing a better treatment system that could handle both the boiler blow down & Outfall 001. Until such system is in place, AMCOL will continue holding the boiler blow down & treating the system stream via solidification & disposing @ landfill

INITIALS OF RECEIPT



**LOUISIANA DEPARTMENT OF ENVIRONMENTAL QUALITY
INCIDENT REPORT**

Incident ID: 119454

Incident Description

Incident Type: Release/Spill, Facility Water Discharge
Incident Date: 11/12/2009
11:00:00
Parish: Lafayette
Municipality: Lafayette
Location: AMCOL Health & Beauty Solutions - 301 Laser Lane - Lafayette
Lat/Lon:
Basin/Segment:
Substance(s):
Media Impacted: Water
Incident Desc: c09-3749 Amcol Health& Beauty Solutions--white water discharge from facility into coulee...jd

Incident Status

Lead Investigator: Carrick Boffy
Incident Region: Acadiana
Incident Status: Closed
Followup Status: Closed
As Of: 1/13/2010 00:00:00

Incident Reporter 1

Received By: Judy Desselle
Received Date: 11/12/2009 11:16:00
Dispatch #: c09-3749
Reported By: John Landry/DEQ Inspector
Phone:
Reporter Title:
Organization:
Address:

Municipality:
State: LA
Zip Code:
Comments:

**LOUISIANA DEPARTMENT OF ENVIRONMENTAL QUALITY
INCIDENT REPORT**Incident ID: 119454

Incident Source 1

Source Name: AMCOL Health & Beauty Solutions
Address: 301 Laser Ln

Municipality: Lafayette
State: LA
Phone: 3372326838 (Work phone number)
Parish: Lafayette
AI #: 40486
Related Permits:

Comments: A complaint investigation was conducted on 11/13/2009 in response to a white water discharge from the Amcol Health and Beauty Solutions facility into Francois Coulee. It was determined that the discharge was from Tank 1B, which discharged on 11/11/2009. Sample results for BOD and TSS taken from the tank prior to discharge were within permit limits. Sample results analyzing primary pollutants taken from Francois Coulee on 11/12/2009 have determined which production process this excursion was generated from. The facility has taken corrective action to avoid future excursions including:

- develop a SOP on sampling wastewater
- train all personnel responsible for the sampling
- treat wastewater from this process separate from normal plant wastewater

No further action necessary at this time

Site	Amcol Health and Beauty Solutions	Location:	301 Laser Lane Lafayette, LA 70507		
City:	Lafayette	Parish:	Lafayette	Photographer	C. Boffy



Photo #: 1 Date: 11/13/2009
Francois Coulee downstream from Amcol Outfall 001

Site	Amcol Health and Beauty Solutions	Location:	301 Laser Lane Lafayette, LA 70507		
City:	Lafayette	Parish:	Lafayette	Photographer	C. Boffy



Photo #: 2 Date: 11/13/2009
Francois Coulee upstream from Amcol Outfall 001

January 8, 2010

Department of Environmental Quality
Office of Environmental Compliance
Enforcement Division
Permit Compliance Unit
P.O. Box 4312
Baton Rouge, LA 70821-4312

Re: LA0108936

To Whom It May Concern:

This letter is intended to update you on the violation that occurred to AMCOL Health & Beauty Solution's Water Discharge Permit on November 12, 2009. We received the analytical for the Primary Pollutants on the samples that were obtained from the coulee. Based on the attached results, AMCOL has determined which production process this excursion was generated from. AMCOL has determined the following corrective action steps will be put into place to ensure this type of excursion does not take place again.

1. Develop a Standard Operating Procedure (SOP) on sampling of Wastewater
2. Train all personnel responsible for the sampling
3. Treat wastewater from this process separate from normal plant wastewater. (ex. Filter solids or landfill)

Feel free to contact me if you have any question or input around this issue.

Sincerely,

Stacey Jolet
Manufacturing Support Services Manager
(337) 354-1067



TESTING TODAY, PROTECTING TOMORROW

WWW.SHERRYLABS.COM

2417 West Pinhook Road
Lafayette LA 70508-3344
(337) 235-0483

P O Box 61816
Lafayette LA 70598-1816
Fax: (337) 233-6540
(800) 737-2378

CLIENT: AMCOL Health & Beauty Solutions, Inc.
Lab Order: L09110862
Project: Outfall 001

Date Received: 11/18/09 14:05
Date Reported: 12/17/09 13:36

Lab ID: L09110862-01 Collection Date: 11/12/09 0:00
Matrix: AQUEOUS

Sample ID: Francois Coulee
Tag Number:

<u>Analyses</u>	<u>Result</u>	<u>PQL</u>	<u>Qual</u>	<u>Units</u>	<u>Date Analyzed</u>	<u>Analyst</u>
METALS BY ICP FOR DW, WW; TOTALS	E200.7					STS
Antimony	< 0.0200	0.020		mg/L	11/23/09 17:39	
Arsenic	0.011	0.010		mg/L	11/23/09 17:39	
Beryllium	< 0.00100	0.001		mg/L	11/23/09 17:39	
Cadmium	< 0.00100	0.001		mg/L	11/23/09 17:39	
Chromium	< 0.0100	0.010		mg/L	11/23/09 17:39	
Copper	< 0.00500	0.005		mg/L	11/23/09 17:39	
Lead	< 0.00500	0.005		mg/L	11/23/09 17:39	
Nickel	< 0.00500	0.005		mg/L	11/23/09 17:39	
Silver	< 0.00200	0.002		mg/L	11/23/09 17:39	
Thallium	< 0.00600	0.006		mg/L	11/23/09 17:39	
Titanium	0.083	0.010		mg/L	11/23/09 17:39	
Zinc	0.049	0.010		mg/L	11/23/09 17:39	
MERCURY IN WASTEWATER	E245.1					MB
Mercury	< 0.000200	0.0002		mg/L	11/23/09 19:44	

Qualifiers:

B - Analyte detected in the associated Method Blank
J - Analyte detected below quantitation limits
S - Spike Recovery outside accepted recovery limits

E - Estimated value
+DO - Diluted out due to dilution
MI+ - Matrix Interference
H - Exceeds Holding Time

R - RPD outside accepted recovery limits
PQL - Practical Quantitation Limit
* - Value exceeds MCL or Permit Limitation
< - Not Detected at the Reporting Limit



TESTING TODAY. PROTECTING TOMORROW

WWW.SHERRYLABS.COM

2417 West Pinhook Road
Lafayette LA 70508-3344
(337) 235-0483

P O Box 81818
Lafayette LA 70598-1818
Fax: (337) 233-6540
(800) 737-2378

CLIENT: AMCOL Health & Beauty Solutions, Inc.

Date Received: 11/02/09 15:05

Lab Order: L09110034

Date Reported: 11/09/09 8:19

Project: Outfall 001 Monthly Sampling

Lab ID L09110034-01 Collection Date: 11/02/09 11:20

Sample ID: Outfall Tank 1B

Matrix: AQUEOUS

Tag Number:

Analyses

	<u>Result</u>	<u>PQL</u>	<u>Qual</u>	<u>Units</u>	<u>Date Analyzed</u>	<u>Analyst</u>
BOD, 5 DAY, 20°C						
Biochemical Oxygen Demand	SM5210B 250		2	mg/L	11/02/09 16:50	NC
TOTAL SUSPENDED SOLIDS						
Suspended Solids (Residue, Non-Filterable)	SM2540D 104		5	mg/L	11/03/09 9:10	GS

Qualifiers:

B - Analyte detected in the associated Method Blank
J - Analyte detected below quantitation limits
S - Spike Recovery outside accepted recovery limits

E - Estimated value
+DO - Diluted out due to dilution
MI+ - Matrix Interference
H - Exceeds Holding Time

R - RPD outside accepted recovery limits
PQL - Practical Quantitation Limit
* - Value exceeds MCL or Permit Limitation
< - Not Detected at the Reporting Limit

PERMITTEE NAME/ADDRESS
(Include Facility Name and location if different)

NATIONAL POLLUTANT DISCHARGE ELIMINATION SYSTEM (NPDES)
DISCHARGE MONITORING REPORT (DMR)

NAME AMCOL Health & Beauty Solutions
ADDRESS 301 Lasse Lane
Lafayette, LA 70507

(7-16)		(7-19)	
LA0108936		001	
PERMIT NUMBER		DISCHARGE NUMBER	

FACILITY AMCOL Health & Beauty Solutions
LOCATION 301 Lasse Lane, Lafayette, LA 70507

MONITORING PERIOD							
FROM				TO			
YEAR	MO	DAY		YEAR	MO	DAY	
09	02	01		09	08	31	

***** NO DISCHARGE | *****

NOTE: Read Instructions before completing this form.

PARAMETER (2-37)	SAMPLE MEASUREMENT PERMIT REQUIREMENT	(3 Card Only) QUANTITY OR LOADING			(1 Card Only) QUALITY OR CONCENTRATION			NO. EX. (62-63)	FREQUENCY OF ANALYSIS (64-66)	SAMPLE TYPE (69-70)
		AVERAGE (46-53)	MAXIMUM (54-61)	UNITS	MINIMUM (78-85)	AVERAGE (46-53)	MAXIMUM (54-61)			
1,2-Dichloroethane (34531)	0	0.012	0.037	lbs/day				0	3/6months	Grab
1,1-Dichloroethylene (34501)	0	0.003	0.004	lbs/day				0	3/6months	Grab
1,2-trans-Dichloroethylene (34546)	0	0.004	0.009	lbs/day				0	3/6months	Grab
1,2-Dichloropropane (34561)	0	0.027	0.040	lbs/day				0	3/6months	Grab
1,3-Dichloropropylene (34561)	0	0.005	0.008	lbs/day				0	3/6months	Grab
Ethylbenzene (34371)	0	0.006	0.019	lbs/day				0	3/6months	Grab
Methyl Chloride (34418)	0	0.015	0.033	lbs/day				0	1/6months	Grab

NAME/TITLE PRINCIPAL EXECUTIVE OFFICER
Stacey Jolee
Manufacturing Support Services Manager
TYPED OR PRINTED

1 CERTIFY UNDER PENALTY OF LAW THAT THIS DOCUMENT AND ALL ATTACHMENTS WERE PREPARED UNDER MY DIRECTION OR SUPERVISION IN ACCORDANCE WITH A SYSTEM DESIGNED TO ASSURE THAT QUALIFIED PERSONNEL PROPERLY GATHER AND EVALUATE THE INFORMATION SUBMITTED BASED ON MY INQUIRY OF THE PERSON OR PERSONS WHO MANAGE THE SYSTEM, OR THOSE PERSONS DIRECTLY RESPONSIBLE FOR GATHERING THE INFORMATION. THE INFORMATION SUBMITTED IS, TO THE BEST OF MY KNOWLEDGE AND BELIEF, TRUE, ACCURATE, AND COMPLETE. I AM AWARE THAT THERE ARE SIGNIFICANT PENALTIES FOR SUBMITTING FALSE INFORMATION, INCLUDING THE POSSIBILITY OF FINE AND IMPRISONMENT FOR KNOWING VIOLATIONS.

SIGNATURE OF PRINCIPAL EXECUTIVE OFFICER OR AUTHORIZED AGENT

TELEPHONE 337 334-140 DATE 09 10 26

AREA CODE NUMBER YEAR MO DAY

PERMITTEE NAME/ADDRESS
(Include Facility Name - location if different)

NAME AMCOL Health & Beauty Solutions
ADDRESS 301 Laser Lane
Lafayette, LA 70507

NATIONAL POLLUTANT DISCHARGE ELIMINATION SYSTEM (NPDES)
DISCHARGE MONITORING REPORT (DMR)

(7-16) LA0108936
PERMIT NUMBER

(11-19) 001
DISCHARGE NUMBER

FACILITY AMCOL Health & Beauty Solutions
LOCATION 301 Laser Lane, Lafayette, LA 70507

MONITORING PERIOD

FROM	YEAR	MO	DAY	TO	YEAR	MO	DAY
	09	02	01		09	08	31

(08-11) (02-19) (01-20) (08-11)

NOTE: Read Instructions before completing this form.

***** NO DISCHARGE [] *****

PARAMETER (2-37)	SAMPLE MEASUREMENT PERMIT REQUIREMENT	QUANTITY OR LOADING (4-6-33) (5-4-61)		UNITS	QUALITY OR CONCENTRATION (6-4-5) (4-6-51) (5-4-41)		UNITS	NO. OF ANALYSIS (6-2-43) (6-4-48)	FREQUENCY OF ANALYSIS (6-4-48)	SAMPLE TYPE (6-2-79)
		AVERAGE	MAXIMUM		MINIMUM	AVERAGE				
Methylene Chloride (34423)	0.007	0.0012	0.016	lbs/day				0	3/6months	Grab
Tetrachloroethylene (34475)	0.004	0.010		lbs/day				0	1/6months	Grab
Toluene (34010)	0.005	0.014		lbs/day				0	1/6months	Grab
1,1,1-Trichloroethane (34506)	0.004	0.009		lbs/day				0	3/6months	Grab
1,1,2-Trichloroethane (34511)	0.004	0.009		lbs/day				0	1/6months	Grab
Trichloroethylene (39180)	0.004	0.009		lbs/day				0	3/6months	Grab
Vinyl Chloride (39175)	0.018	0.047		lbs/day				0	1/6months	Grab

NAME/TITLE PRINCIPAL EXECUTIVE OFFICER
Slacey Jolee
Manufacturing Support Services Manager
TYPED OR PRINTED

PERMIT UNDER PENALTY OF LAW THAT THIS DOCUMENT AND ALL ATTACHMENTS WERE PREPARED UNDER MY DIRECTION OR SUPERVISION IN ACCORDANCE WITH A SYSTEM DESIGNED TO ASSURE THAT QUALIFIED PERSONNEL PROPERLY GATHER AND EVALUATE THE INFORMATION SUBMITTED, BASED ON MY INQUIRY OF THE PERSON OR PERSONS WHO MANAGE THE SYSTEM, OR THOSE PERSONS DIRECTLY RESPONSIBLE FOR GATHERING THE INFORMATION, THE INFORMATION SUBMITTED IS, TO THE BEST OF MY KNOWLEDGE AND BELIEF, TRUE, ACCURATE, AND COMPLETE. I AM AWARE THAT THERE ARE STATUTORY PENALTIES FOR SUBMITTING FALSE INFORMATION, INCLUDING THE POSSIBILITY OF FINE AND IMPRISONMENT FOR KNOWING VIOLATIONS.

SIGNATURE OF PRINCIPAL EXECUTIVE OFFICER OR AUTHORIZED AGENT

337 TELEPHONE 334-1040 DATE 09 10 26
AREA CODE NUMBER YEAR MO DAY

PERMITTEE NAME AND ADDRESS
(Include Facility Name and location if different)

NAME AMCOL Health & Beauty Solutions
ADDRESS 301 Laser Lane
Lafayette, LA 70507

NATIONAL POLLUTANT DISCHARGE ELIMINATION SYSTEM (NPDES)
DISCHARGE MONITORING REPORT (DMR)

(2-16)		(17-19)	
LA0108936		001	
PERMIT NUMBER		DISCHARGE NUMBER	

FACILITY AMCOL Health & Beauty Solutions
LOCATION 301 Laser Lane, Lafayette, LA 70507

MONITORING PERIOD							
FROM		YEAR		MO		DAY	
09		09		02		01	
TO		YEAR		MO		DAY	
09		08		31		01	

***** NO DISCHARGE [] *****
NOTE: Read Instructions before completing this form.

PARAMETER (12-17)	MEASUREMENT REQUIREMENT	QUANTITY OR LOADING (16-19)			QUALITY OR CONCENTRATION (16-19)			NO. EX (62-63)	FREQUENCY OF ANALYSIS (64-66)	SAMPLE TYPE (69-70)
		AVERAGE (46-53)	MAXIMUM (54-61)	UNITS (62-63)	MINIMUM (18-19)	AVERAGE (46-53)	MAXIMUM (54-61)			
2-Chlorophenol (34586)	SAMPLE MEASUREMENT PERMIT REQUIREMENT 0 0.005	0	0.017	lbs/day				0	1/6months	Grab
2,4-Dichlorophenol (34601)	SAMPLE MEASUREMENT PERMIT REQUIREMENT 0 0.007	0	0.020	lbs/day				0	1/6months	Grab
2,4-Dimethylphenol (34606)	SAMPLE MEASUREMENT PERMIT REQUIREMENT 0 0.003	0	0.006	lbs/day				0	1/6months	Grab
4,6-Dinitro-o-Cresol (34657)	SAMPLE MEASUREMENT PERMIT REQUIREMENT 0 0.014	0	0.049	lbs/day				0	1/6months	Grab
2,4-Dinitrophenol (34616)	SAMPLE MEASUREMENT PERMIT REQUIREMENT 0 0.012	0	0.022	lbs/day				0	1/6months	Grab
2-Nitrophenol (34591)	SAMPLE MEASUREMENT PERMIT REQUIREMENT 0 0.007	0	0.012	lbs/day				0	1/6months	Grab
4-Nitrophenol (34646)	SAMPLE MEASUREMENT PERMIT REQUIREMENT 0 0.013	0	0.022	lbs/day				0	1/6months	Grab

NAME/TITLE PRINCIPAL EXECUTIVE OFFICER
Space Jolee
Manufacturing Support Services Manager
TYPED OR PRINTED

I CERTIFY UNDER PENALTY OF LAW THAT THIS DOCUMENT AND ALL ATTACHMENTS WERE PREPARED UNDER MY DIRECTION OR SUPERVISION IN ACCORDANCE WITH A SYSTEM DESIGNED TO ASSURE THAT QUALIFIED PERSONNEL PROPERLY GATHER AND EVALUATE THE INFORMATION SUBMITTED, BASED ON MY INQUIRY OF THE PERSON OR PERSONS WHO MANAGE THE SYSTEM, OR THOSE PERSONS DIRECTLY RESPONSIBLE FOR GATHERING THE INFORMATION, THE INFORMATION SUBMITTED IS, TO THE BEST OF MY KNOWLEDGE AND BELIEF, TRUE, ACCURATE, AND COMPLETE. I AM AWARE THAT THERE ARE SIGNIFICANT PENALTIES FOR SUBMITTING FALSE INFORMATION, INCLUDING THE POSSIBILITY OF FINE AND IMPRISONMENT FOR KNOWING VIOLATIONS.

SIGNATURE OF PRINCIPAL EXECUTIVE OFFICER OR AUTHORIZED AGENT

TELEPHONE 337 354-1040 DATE 09 10 26

AREA CODE NUMBER YEAR MO DAY

PERMITTEE NAME/ADDRESS
(Include Facility Name and location if different)

NATIONAL POLLUTANT DISCHARGE ELIMINATION SYSTEM (NPDES)
DISCHARGE MONITORING REPORT (DMR)

NAME AMCOL Health & Beauty Solutions
ADDRESS 301 Laser Lane
Lafayette, LA 70507

(2-10)
LA0108936
PERMIT NUMBER

(17-19)
001
DISCHARGE NUMBER

FACILITY AMCOL Health & Beauty Solutions
LOCATION 301 Laser Lane, Lafayette, LA 70507

MONITORING PERIOD					
FROM	YEAR	MO	DAY	TO	YEAR
	08	02	01		09
	(2-21)	(2-21)	(2-23)		(2-27)

***** NO DISCHARGE [] *****
NOTE: Read Instructions before completing this form.

PARAMETER (2-37)	SAMPLE MEASUREMENT PERMIT REQUIREMENT	QUANTITY OR LOADING (3-41)		UNITS	QUALITY OR CONCENTRATION (4-41)		NO. EX (6-14)	FREQUENCY OF ANALYSIS (6-18)	SAMPLE TYPE (6-20)
		AVERAGE (4-53)	MAXIMUM		MINIMUM (3-45)	AVERAGE (4-53)			
Phenol (34694)	0.003	0.005	0.005	lbs/day			0	1/6months	Grab
Acenaphthene (34205)	0	0	0.010	lbs/day			0	1/6months	Grab
Acenaphthylene (34200)	0	0	0.010	lbs/day			0	1/6months	Grab
Anthracene (34220)	0	0	0.010	lbs/day			0	1/6months	Grab
Benz(a)anthracene (34526)	0	0	0.010	lbs/day			0	1/6months	Grab
Benz(a)pyrene (34247)	0	0	0.011	lbs/day			0	1/6months	Grab
3,4-Benzofluoranthene (34230)	0	0	0.011	lbs/day			0	1/6months	Grab

NAME/TITLE PRINCIPAL EXECUTIVE OFFICER	DATE
Shirley Joliet	09 10 26
Manufacturing Support Services Manager	
TYPED OR PRINTED	

COMMENT AND EXPLANATION OF ANY VIOLATIONS (Reference all attachments here)

SIGNATURE OF PRINCIPAL EXECUTIVE OFFICER OR AUTHORIZED AGENT

AREA CODE 337 NUMBER 354-1040 YEAR 09 MO 10 DAY 26

PERMITTEE NAME/ADDRESS
(Include Facility Name location if different)

NAME AMCOL Health & Beauty Solutions
ADDRESS 301 Lister Lane
Lafayette, LA 70507

NATIONAL POLLUTANT DISCHARGE ELIMINATION SYSTEM (NPDES)
DISCHARGE MONITORING REPORT (DMR)

(7-16)
LA0108936
PERMIT NUMBER

(17-19)
001
DISCHARGE NUMBER

FACILITY AMCOL Health & Beauty Solutions
LOCATION 301 Lister Lane, Lafayette, LA 70507

MONITORING PERIOD					
FROM	YEAR	MO	DAY	TO	YEAR
	09	02	01		09

***** NO DISCHARGE [] *****

NOTE: Read Instructions before completing this form.

PARAMETER (3-37)		(3 Cont Only) QUANTITY OR LOADING			(4 Cont Only) QUALITY OR CONCENTRATION			NO. EX	FREQUENCY OF ANALYSIS (6-48)	SAMPLE TYPE (6-70)			
		(5-41)			(5-41)								
		AVERAGE (46-53)	MAXIMUM	UNITS	MINIMUM (46-45)	AVERAGE (46-53)	MAXIMUM (46-41)						
Benzofluoranthene (34242)	SAMPLE MEASUREMENT	0	0	lbs/day				0	1/6months	Grab			
	PERMIT REQUIREMENT	0.004	0.010					0	1/6months	Grab			
Bis(2-ethylhexyl)phthalate (39100)	SAMPLE MEASUREMENT	0	0	lbs/day				0	1/6months	Grab			
	PERMIT REQUIREMENT	0.018	0.049					0	1/6months	Grab			
Chrysene (34320)	SAMPLE MEASUREMENT	0	0	lbs/day				0	1/6months	Grab			
	PERMIT REQUIREMENT	0.004	0.010					0	1/6months	Grab			
1,2-Dichlorobenzene (34536)	SAMPLE MEASUREMENT	0	0	lbs/day				0	1/6months	Grab			
	PERMIT REQUIREMENT	0.013	0.029					0	1/6months	Grab			
1,3-Dichlorobenzene (34566)	SAMPLE MEASUREMENT	0	0	lbs/day				0	1/6months	Grab			
	PERMIT REQUIREMENT	0.005	0.008					0	1/6months	Grab			
1,4-Dichlorobenzene (34571)	SAMPLE MEASUREMENT	0	0	lbs/day				0	1/6months	Grab			
	PERMIT REQUIREMENT	0.003	0.005					0	1/6months	Grab			
Dichyl phthalate (34336)	SAMPLE MEASUREMENT	0	0	lbs/day				0	1/6months	Grab			
	PERMIT REQUIREMENT	0.014	0.036					0	1/6months	Grab			

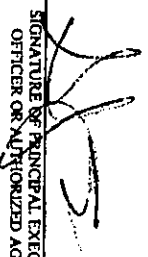
NAME/TITLE PRINCIPAL EXECUTIVE OFFICER		I CERTIFY UNDER PENALTY OF LAW THAT THIS DOCUMENT AND ALL ATTACHMENTS WERE PREPARED UNDER MY DIRECTION OR SUPERVISION IN ACCORDANCE WITH A SYSTEM DESIGNED TO ASSURE THAT QUALIFIED PERSONNEL PROPERLY GATHER AND EVALUATE THE INFORMATION SUBMITTED. BASED ON MY INQUIRY OF THE PERSON OR PERSONS WHO MANAGE THE SYSTEM OR THOSE PERSONS DIRECTLY RESPONSIBLE FOR GATHERING THE INFORMATION, THE INFORMATION SUBMITTED IS, TO THE BEST OF MY KNOWLEDGE AND BELIEF, TRUE, ACCURATE, AND COMPLETE. I AM AWARE THAT THERE ARE SIGNIFICANT PENALTIES FOR SUBMITTING FALSE INFORMATION, INCLUDING THE POSSIBILITY OF FINE AND IMPRISONMENT FOR KNOWING VIOLATIONS.		SIGNATURE OF PRINCIPAL EXECUTIVE OFFICER OR AUTHORIZED AGENT		AREA CODE	NUMBER	YEAR	MO	DAY
Stacey Jolee Manufacturing Support Services Manager TYPED OR PRINTED						337	354-1040	09	10	26

PERMITTEE NAME/ADDRESS
(Include Facility Name - location if different)

NAME AMCOL Health & Beauty Solutions
ADDRESS 301 Laser Lane
Lafayette, LA 70507

NATIONAL POLLUTANT DISCHARGE ELIMINATION SYSTEM (NPDES)
DISCHARGE MONITORING REPORT (DMR)

LA0108936
PERMIT NUMBER

001
DISCHARGE NUMBER

FACILITY AMCOL Health & Beauty Solutions
LOCATION 301 Laser Lane, Lafayette, LA 70507

MONITORING PERIOD							
FROM	YEAR	MO	DAY	TO	YEAR	MO	DAY
	09	02	01		09	08	31

***** NO DISCHARGE [] *****

NOTE: Read instructions before completing this form.

PARAMETER (33-37)	SAMPLE MEASUREMENT PERMIT REQUIREMENT	QUANTITY OR LOADING (54-61)		UNITS		QUALITY OR CONCENTRATION (46-53)			UNITS		NO. EX (62-63)	FREQUENCY OF ANALYSIS (64-68)	SAMPLE TYPE (69-70)
		AVERAGE (46-53)	MAXIMUM (54-61)			MINIMUM (58-63)	AVERAGE (46-53)	MAXIMUM (54-61)					
Dimethyl phthalate (34341)	0.003	0	0.008	lbs/day							0	1/6months	Grab
Di-n-butyl phthalate (39110)	0.005	0	0.010	lbs/day							0	1/6months	Grab
Fluoranthene (34376)	0.004	0	0.012	lbs/day							0	1/6months	Grab
Fluorene (34381)	0.004	0	0.010	lbs/day							0	1/6months	Grab
Hexachlorobenzene (39700)	0.003	0	0.005	lbs/day							0	1/6months	Grab
Hexachlorobutadiene (34391)	0.004	0	0.009	lbs/day							0	1/6months	Grab
Hexachloroethane (34396)	0.004	0	0.009	lbs/day							0	1/6months	Grab

NAME/TITLE PRINCIPAL EXECUTIVE OFFICER
Stacey Joid
Manufacturing Support Services Manager
TYPED OR PRINTED

1. CERTIFY UNDER PENALTY OF LAW THAT THIS DOCUMENT AND ALL ATTACHMENTS WERE PREPARED UNDER MY DIRECTION OR SUPERVISION IN ACCORDANCE WITH A SYSTEM DESIGNED TO ASSURE THAT QUALIFIED PERSONNEL PROPERLY GATHER AND EVALUATE THE INFORMATION SUBMITTED. BASED ON MY INQUIRY OF THE PERSON OR PERSONS WHO MANAGE THE SYSTEM, OR THOSE PERSONS DIRECTLY RESPONSIBLE FOR GATHERING THE INFORMATION, THE INFORMATION SUBMITTED IS TO THE BEST OF MY KNOWLEDGE AND BELIEF TRUE, ACCURATE, AND COMPLETE. I AM AWARE THAT THERE ARE SIGNIFICANT PENALTIES FOR SUBMITTING FALSE INFORMATION INCLUDING THE POSSIBILITY OF FINE AND IMPRISONMENT FOR KNOWING VIOLATIONS.

SIGNATURE OF PRINCIPAL EXECUTIVE OFFICER OR AUTHORIZED AGENT

337 354-1040 09 10 26
AREA CODE NUMBER YEAR MO DAY

PERMITTEE NAME/ADDRESS
(Include Facility Name, location if different)

NAME AMCOL Health & Beauty Solutions
ADDRESS 301 Laser Lane
Lafayette, LA 70507

NATIONAL POLLUTANT DISCHARGE ELIMINATION SYSTEM (NPDES)
DISCHARGE MONITORING REPORT (DMR)

(2-16)		(17-19)	
LA0108936	001		
PERMIT NUMBER	DISCHARGE NUMBER		

FACILITY AMCOL Health & Beauty Solutions
LOCATION 301 Laser Lane, Lafayette, LA 70507

MONITORING PERIOD					
FROM			TO		
YEAR	MO	DAY	YEAR	MO	DAY
09	02	01	09	08	31

***** NO DISCHARGE [] *****

NOTE: Read Instructions before completing this form.

PARAMETER (2-37)	SAMPLE MEASUREMENT PERMIT REQUIREMENT	QUANTITY OR LOADING (3-4-6)			QUALITY OR CONCENTRATION (6-5-3)			NO. OF ANALYSIS (6-4-6)	FREQUENCY OF ANALYSIS (6-4-6)	SAMPLE TYPE (6-7-7)
		AVERAGE (16-53)	MAXIMUM (3-4-6)	UNITS (3-4-6)	AVERAGE (6-5-3)	MAXIMUM (3-4-6)	UNITS (6-7-7)			
Naphthalene (34696)		0.004	0.010	lbs/day				0	1/6months	Grab
Nitrobenzene (34447)		0.005	0.012	lbs/day				0	1/6months	Grab
Phenanthrene (34461)		0.004	0.010	lbs/day				0	1/6months	Grab
Pyrene (34469)		0.004	0.012	lbs/day				0	1/6months	Grab
1,2,4-Trichlorobenzene (34531)		0.012	0.025	lbs/day				0	1/6months	Grab
NAME/TITLE PRINCIPAL EXECUTIVE OFFICER	I CERTIFY UNDER PENALTY OF LAW THAT THIS DOCUMENT AND ALL ATTACHMENTS WERE PREPARED UNDER MY DIRECTION OR SUPERVISION IN ACCORDANCE WITH A SYSTEM DESIGNED TO ASSURE THAT QUALIFIED PERSONNEL PROPERLY GATHER AND EVALUATE THE INFORMATION SUBMITTED, BASED ON MY KNOWLEDGE OF THE PERSON OR PERSONS WHO MANAGE THE SYSTEM, OR THOSE PERSONS DIRECTLY RESPONSIBLE FOR GATHERING THE INFORMATION, THE INFORMATION SUBMITTED IS, TO THE BEST OF MY KNOWLEDGE AND BELIEF, TRUE, ACCURATE, AND COMPLETE. I AM AWARE THAT THERE ARE SIGNIFICANT PENALTIES FOR SUBMITTING FALSE INFORMATION, INCLUDING THE POSSIBILITY OF FINE AND IMPRISONMENT FOR KNOWING VIOLATIONS.									
Slacey Jold Manufacturing Support Services Manager TYPED OR PRINTED	SIGNATURE OF PRINCIPAL EXECUTIVE OFFICER OR AUTHORIZED AGENT									
		TELEPHONE		DATE						
		337 354-1040		09 10 26						
		AREA CODE NUMBER		YEAR MO DAY						

PERMITTEE NAME AND ADDRESS
(Include Facility Name when if different)

NAME AMCOL Health & Beauty Solutions
ADDRESS 301 Laser Lane
Lafayette, LA 70507

NATIONAL POLLUTANT DISCHARGE ELIMINATION SYSTEM (NPDES)
DISCHARGE MONITORING REPORT (DMR)

LA0108936
PERMIT NUMBER

001
DISCHARGE NUMBER

FACILITY AMCOL Health & Beauty Solutions
LOCATION 301 Laser Lane, Lafayette, LA 70507

MONITORING PERIOD									
FROM		YEAR		MO		DAY		TO	
		09		09		01			

***** NO DISCHARGE [] *****

NOTE: Read Instructions before completing this form.

PARAMETER (17-17)		(2 Card Only) QUANTITY OR LOADING			(1 Card Only) QUALITY OR CONCENTRATION			NO. EX	FREQUENCY OF ANALYSIS	SAMPLE TYPE
		(46-53) AVERAGE	(54-61) MAXIMUM	UNITS	(62-69) MINIMUM	(70-77) AVERAGE	(78-85) MAXIMUM			
		0.00162	0.00216							
Flow (50050)	SAMPLE MEASUREMENT	Report	Report	MGD				0	4/month	Estimate
	PERMIT REQUIREMENT							0	1/month	Estimate
BOD (00310)	SAMPLE MEASUREMENT	3.24	3.60	lbs/day				0	4/month	Grab
	PERMIT REQUIREMENT	4.2	11.2					0	1/month	Grab
TSS (00530)	SAMPLE MEASUREMENT	1.54	2.70	lbs/day				0	4/month	Grab
	PERMIT REQUIREMENT	7.0	22.8					0	1/month	Grab
pH (00400)	SAMPLE MEASUREMENT	6.4	6.5	s.u.				0	4/month	Grab
	PERMIT REQUIREMENT	6.0	9.0					0	1/month	Grab
	SAMPLE MEASUREMENT									
	PERMIT REQUIREMENT									
	SAMPLE MEASUREMENT									
	PERMIT REQUIREMENT									
	SAMPLE MEASUREMENT									
	PERMIT REQUIREMENT									
	SAMPLE MEASUREMENT									
	PERMIT REQUIREMENT									
NAME/TITLE PRINCIPAL EXECUTIVE OFFICER										
I CERTIFY UNDER PENALTY OF LAW THAT THIS DOCUMENT AND ALL ATTACHMENTS WERE PREPARED UNDER MY DIRECTION OR SUPERVISION IN ACCORDANCE WITH A SYSTEM DESIGNED TO ASSURE THAT QUALIFIED PERSONNEL PROPERLY GATHER AND EVALUATE THE INFORMATION SUBMITTED. BASED ON MY KNOWLEDGE OF THE PERSON OR PERSONS WHO MANAGE THE SYSTEM, OR THOSE PERSONS DIRECTLY RESPONSIBLE FOR GATHERING THE INFORMATION, THE INFORMATION SUBMITTED IS, TO THE BEST OF MY KNOWLEDGE AND BELIEF, TRUE, ACCURATE, AND COMPLETE. I AM AWARE THAT THERE ARE SIGNIFICANT PENALTIES FOR SUBMITTING FALSE INFORMATION, INCLUDING THE POSSIBILITY OF FINE AND IMPRISONMENT FOR KNOWING VIOLATIONS.										
COMMENT AND EXPLANATION OF ANY VIOLATIONS (Reference all attachments here)										

Computer Reproduction EPA Form 3320-1

PERMITTEE NAME/ADDRESS
(Include Facility Name, location if different)

NAME AMCOL Health & Beauty Solutions
ADDRESS 301 Laser Lane
Lafayette, LA 70507

NATIONAL POLLUTANT DISCHARGE ELIMINATION SYSTEM (NPDES)
DISCHARGE MONITORING REPORT (DMR)

LA0108936
PERMIT NUMBER

002
DISCHARGE NUMBER

FACILITY AMCOL Health & Beauty Solutions
LOCATION 301 Laser Lane, Lafayette, LA 70507

MONITORING PERIOD					
FROM	YEAR	MO	DAY	TO	YEAR
	09	07	01		09

***** NO DISCHARGE! *****
NOTE: Read Instructions before completing this form.

PARAMETER (32-37)	SAMPLE MEASUREMENT REQUIREMENT	(3 Card Only) QUANTITY OR LOADING			(4 Card Only) QUALITY OR CONCENTRATION			NO. EX (62-63)	FREQUENCY OF ANALYSIS (64-69)	SAMPLE TYPE (65-70)
		AVERAGE (46-53)	MAXIMUM (54-61)	UNITS (62-63)	MINIMUM (78-85)	AVERAGE (46-53)	MAXIMUM (54-61)			
Flow (50050)	PERMIT REPORT	0.01964	0.01964	MCD				0	1/month	Estimate
TOC (00680)	SAMPLE MEASUREMENT PERMIT REQUIREMENT						9.6	0	1/month	Grab
Oil & Grease (03582)	SAMPLE MEASUREMENT PERMIT REQUIREMENT						50	0	1/month	Grab
	SAMPLE MEASUREMENT PERMIT REQUIREMENT						5	0	1/month	Grab
TRC (50060)	SAMPLE MEASUREMENT PERMIT REQUIREMENT						15	0	1/month	Grab
	SAMPLE MEASUREMENT PERMIT REQUIREMENT						0.1	0	1/month	Grab
Temperature (00011)	SAMPLE MEASUREMENT PERMIT REQUIREMENT						0.2	0	1/month	Grab
	SAMPLE MEASUREMENT PERMIT REQUIREMENT						79	0	1/month	Grab
pH (00400)	SAMPLE MEASUREMENT PERMIT REQUIREMENT						Report	0	1/month	Grab
	SAMPLE MEASUREMENT PERMIT REQUIREMENT						8.5	0	1/month	Grab
	SAMPLE MEASUREMENT PERMIT REQUIREMENT						6.0	0	1/month	Grab
NAME/TITLE PRINCIPAL EXECUTIVE OFFICER										
I CERTIFY UNDER PENALTY OF LAW THAT THIS DOCUMENT AND ALL ATTACHMENTS WERE PREPARED UNDER MY DIRECTION OR SUPERVISION IN ACCORDANCE WITH A SYSTEM DESIGNED TO ASSURE THAT QUALIFIED PERSONNEL PROPERLY GATHER AND EVALUATE THE INFORMATION SUBMITTED, BASED ON MY INQUIRY OF THE PERSON OR PERSONS WHO MANAGE THE SYSTEM, OR THOSE PERSONS DIRECTLY RESPONSIBLE FOR GATHERING THE INFORMATION, THE INFORMATION SUBMITTED IS, TO THE BEST OF MY KNOWLEDGE AND BELIEF, TRUE, ACCURATE, AND COMPLETE. I AM AWARE THAT THERE ARE SIGNIFICANT PENALTIES FOR SUBMITTING FALSE INFORMATION, INCLUDING THE POSSIBILITY OF FINE AND IMPRISONMENT FOR KNOWING VIOLATIONS.										
Support Services Manager										
TYPED OR PRINTED										
SIGNATURE OF PRINCIPAL EXECUTIVE OFFICER OR AUTHORIZED AGENT										
337 354-1040 09 10 26										
ABEA CODE NUMBER YEAR MO DAY										

Computer Reproduction EPA Form 3320-1

PERMITTEE NAME/ADDRESS
(Include Facility Name - station if different)

NATIONAL POLLUTANT DISCHARGE ELIMINATION SYSTEM (NPDES)
DISCHARGE MONITORING REPORT (DMR)

NAME AMCOL Health & Beauty Solutions
ADDRESS 301 Laser Lane
Lafayette, LA 70507

LA0108936
PERMIT NUMBER

002
DISCHARGE NUMBER

FACILITY AMCOL Health & Beauty Solutions
LOCATION 301 Laser Lane, Lafayette, LA 70507

MONITORING PERIOD									
FROM		YEAR		MO		DAY		TO	
		09		08		01			

***** NO DISCHARGE [] *****

NOTE: Read Instructions before completing this form.

PARAMETER (2-37)	SAMPLE MEASUREMENT PERMIT REQUIREMENT	QUANTITY OR LOADING (46-53)			QUALITY OR CONCENTRATION (46-53)			NO. EX (63-65)	FREQUENCY OF ANALYSIS (64-65)	SAMPLE TYPE (69-70)
		AVERAGE	MAXIMUM	UNITS	MINIMUM	AVERAGE	MAXIMUM			
		Report	Report	MG/D						
Flow (50050)								0	1/month	Estimate
TOC (00680)							9.4	0	1/month	Grab
							50	0	1/month	Grab
Oil & Grease (03582)							5	0	1/month	Grab
							15	0	1/month	Grab
TRC (50060)							0.18	0	1/month	Grab
							0.2	0	1/month	Grab
Temperature (00011)							79	0	1/month	Grab
							Report	0	1/month	Grab
ph (00400)							8.1	0	1/month	Grab
							6.0	0	1/month	Grab
							9.0	0	1/month	Grab
NAME/TITLE PRINCIPAL EXECUTIVE OFFICER										
Slacey Joliet Support Services Manager										
TYPED OR PRINTED										
COMMENT AND EXPLANATION OF ANY VIOLATIONS (Reference all attachments here)										
I CERTIFY UNDER PENALTY OF LAW THAT THIS DOCUMENT AND ALL ATTACHMENTS WERE PREPARED UNDER MY DIRECTION OR SUPERVISION IN ACCORDANCE WITH A SYSTEM DESIGNED TO ASSURE THAT QUALIFIED PERSONNEL PROPERLY GATHER AND EVALUATE THE INFORMATION SUBMITTED. BASED ON MY INQUIRY OF THE PERSON OR PERSONS WHO MANAGE THE SYSTEM, OR THOSE PERSONS DIRECTLY RESPONSIBLE FOR GATHERING THE INFORMATION, THE INFORMATION SUBMITTED IS, TO THE BEST OF MY KNOWLEDGE AND BELIEF, TRUE, ACCURATE, AND COMPLETE. I AM AWARE THAT THERE ARE SIGNIFICANT PENALTIES FOR SUBMITTING FALSE INFORMATION, INCLUDING THE POSSIBILITY OF FINE AND IMPRISONMENT FOR KNOWING VIOLATIONS.										
SIGNATURE OF PRINCIPAL EXECUTIVE OFFICER OR AUTHORIZED AGENT										
337										
334-1040										
09										
10										
26										

PERMITTEE NAME/ADDRESS
(Include Facility Name: *action if different*)

NATIONAL POLLUTANT DISCHARGE ELIMINATION SYSTEM (NPDES)
DISCHARGE MONITORING REPORT (DMR)

NAME AMCOL Health & Beauty Solutions
ADDRESS 301 Lacer Lane
Lafayette, LA 70507

LA0108936
PERMIT NUMBER

002
DISCHARGE NUMBER

FACILITY AMCOL Health & Beauty Solutions
LOCATION 301 Lacer Lane, Lafayette, LA 70507

MONITORING PERIOD							
FROM	YEAR	MO	DAY	TO	YEAR	MO	DAY
	09	09	01		09	09	30

***** NO DISCHARGE [] *****

NOTE: Read Instructions before completing this form.

PARAMETER (2-37)		QUANTITY OR LOADING (3 Card Only) (16-53)			QUALITY OR CONCENTRATION (4 Card Only) (18-43)			QUALITY OR CONCENTRATION (4 Card Only) (16-53)			NO. EX (62-63)	FREQUENCY OF ANALYSIS (64-68)	SAMPLE TYPE (69-70)
		AVERAGE	MAXIMUM	UNITS	MINIMUM	AVERAGE	MAXIMUM	UNITS					
Flow (50050)	SAMPLE MEASUREMENT PERMIT REQUIREMENT	0.01964 Report	0.01964 Report	MGD							0	1/month	Estimate
TOC (00680)	SAMPLE MEASUREMENT PERMIT REQUIREMENT						50	mg/L			0	1/month	Grab
Oil & Grease (03582)	SAMPLE MEASUREMENT PERMIT REQUIREMENT						15	mg/L			0	1/month	Grab
TRC (30060)	SAMPLE MEASUREMENT PERMIT REQUIREMENT						0.1	mg/L			0	1/month	Grab
Temperature (00011)	SAMPLE MEASUREMENT PERMIT REQUIREMENT						72	F			0	1/month	Grab
pH (00400)	SAMPLE MEASUREMENT PERMIT REQUIREMENT				8.4		8.4	s.u.			0	1/month	Grab
	SAMPLE MEASUREMENT PERMIT REQUIREMENT				6.0		9.0				0	1/month	Grab
NAME/TITLE PRINCIPAL EXECUTIVE OFFICER													
Stacey Jole													
Support Services Manager													
TYPED OR PRINTED													
COMMENT AND EXPLANATION OF ANY VIOLATIONS (Reference all attachments here)													
I CERTIFY UNDER PENALTY OF LAW THAT THIS DOCUMENT AND ALL ATTACHMENTS WERE PREPARED UNDER MY DIRECTION OR SUPERVISION IN ACCORDANCE WITH A SYSTEM DESIGNED TO ASSURE THAT QUALIFIED PERSONNEL PROPERLY GATHER AND EVALUATE THE INFORMATION SUBMITTED, BASED ON MY INQUIRY OF THE PERSON OR PERSONS WHO MANAGE THE SYSTEM, OR THOSE PERSONS DIRECTLY RESPONSIBLE FOR GATHERING THE INFORMATION. THE INFORMATION SUBMITTED IS, TO THE BEST OF MY KNOWLEDGE AND BELIEF, TRUE, ACCURATE, AND COMPLETE. I AM AWARE THAT THERE ARE SIGNIFICANT PENALTIES FOR SUBMITTING FALSE INFORMATION, INCLUDING THE POSSIBILITY OF FINE AND IMPRISONMENT FOR KNOWING VIOLATIONS.													
SIGNATURE OF PRINCIPAL EXECUTIVE OFFICER OR AUTHORIZED AGENT													
337 354-1040 09 10 26													
TELEPHONE NUMBER YEAR MO DAY													

NATIONAL POLLUTANT DISCHARGE ELIMINATION SYSTEM (NPDES)
DISCHARGE VITORING REPORT (DMR)

003
DISCHARGE NUMBER

MONITORING PERIOD					
FROM			TO		
YEAR	MO	DAY	YEAR	MO	DAY
09	07	01	09	07	31
(20-11)		(22-11)	(26-12)		(28-11)

NOTE: Read instructions before completing this form.

Computer Reproduction EPA Form 3320-1

PERMITTEE NAME/ADDRESS
(Include Facility Name - location if different)

NAME AMCOL Health & Beauty Solutions
ADDRESS 301 Lister Lane
Lafayette, LA 70507

NATIONAL POLLUTANT DISCHARGE ELIMINATION SYSTEM (NPDES)
DISCHARGE MONITORING REPORT (DMR)

(7-10) LA0108936
PERMIT NUMBER

(17-19) 003
DISCHARGE NUMBER

FACILITY AMCOL Health & Beauty Solutions
LOCATION 301 Lister Lane, Lafayette, LA 70507

MONITORING PERIOD					
FROM	YEAR	MO	DAY	TO	YEAR
	09	08	01		09

***** NO DISCHARGE [] *****

NOTE: Read Instructions before completing this form.

PARAMETER (32-37)		QUANTITY OR LOADING (7-10)			QUALITY OR CONCENTRATION (11-13)			NO. EX (62-63)	FREQUENCY OF ANALYSIS (64-68)	SAMPLE TYPE (69-70)
		AVERAGE (46-53) 0.00300	MAXIMUM (54-61) 0.00300	UNITS (62-63) MGD	MINIMUM (38-45)	AVERAGE (46-53)	MAXIMUM (54-61)			
Flow (50050)	SAMPLE MEASUREMENT							0	1/month	Estimate
	PERMIT REQUIREMENT	Report	Report					0	1/month	Estimate
	SAMPLE MEASUREMENT							0	1/month	Grab
	PERMIT REQUIREMENT							0	1/month	Grab
Temperature (00011)	SAMPLE MEASUREMENT				8.2			0	1/month	Grab
	PERMIT REQUIREMENT							0	1/month	Grab
	SAMPLE MEASUREMENT				6.0			0	1/month	Grab
	PERMIT REQUIREMENT							0	1/month	Grab
pH (00400)	SAMPLE MEASUREMENT					None		0	1/month	Grab
	PERMIT REQUIREMENT					None		0	1/month	Grab
	SAMPLE MEASUREMENT					None		0	1/month	Grab
	PERMIT REQUIREMENT					None		0	1/month	Grab
Visible Sphen (84066)	SAMPLE MEASUREMENT									
	PERMIT REQUIREMENT									
	SAMPLE MEASUREMENT									
	PERMIT REQUIREMENT									
NAME/TITLE PRINCIPAL EXECUTIVE OFFICER										
I CERTIFY UNDER PENALTY OF LAW THAT THIS DOCUMENT AND ALL ATTACHMENTS WERE PREPARED UNDER MY DIRECTION OR SUPERVISION IN ACCORDANCE WITH A SYSTEM DESIGNED TO ASSURE THAT QUALIFIED PERSONNEL PROPERLY GATHER AND EVALUATE THE INFORMATION SUBMITTED. BASED ON MY INQUIRY OF THE PERSON OR PERSONS WHO MANAGE THE SYSTEM, OR THOSE PERSONS DIRECTLY RESPONSIBLE FOR GATHERING THE INFORMATION, THE INFORMATION SUBMITTED IS TO THE BEST OF MY KNOWLEDGE AND BELIEF TRUE, ACCURATE, AND COMPLETE. I AM AWARE THAT THERE ARE SIGNIFICANT PENALTIES FOR SUBMITTING FALSE INFORMATION, INCLUDING THE POSSIBILITY OF FINE AND IMPRISONMENT FOR KNOWING VIOLATIONS.										
Support Services Manager										
TYPED OR PRINTED										
SIGNATURE OF PRINCIPAL EXECUTIVE OFFICER OR AUTHORIZED AGENT										
337 334-1040 09 10 26										
AREA CODE NUMBER YEAR MO DAY										

NATIONAL POLLUTANT DISCHARGE ELIMINATION SYSTEM (NPDES)

(17-19)
003

003

MONITORING PERIOD						
FROM		YEAR	MO	DAY	TO	YEAR
09	09	01			09	09
(08-11)	(12-31)	(21-32)			(08-11)	(08-11)

NO DISCHARGE []

NOTE: Read Instructions before completing this form.

PARAMETER (12-17)		(1 Card Only) QUANTITY OR LOADING			(1 Card Only) QUALITY OR CONCENTRATION			NO. EX	FREQUENCY OF ANALYSIS	SAMPLE TYPE	
		AVERAGE (16-53)	MAXIMUM (54-61)	UNITS (18-45)	MINIMUM (18-45)	AVERAGE (16-53)	MAXIMUM (54-61)	UNITS (18-45)			
Flow (50050)	SAMPLE MEASUREMENT	0.00411	0.00411	M/GD					0	1/month	Estimate
	PERMIT REQUIREMENT	Report	Report						0	1/month	Estimate
	SAMPLE MEASUREMENT PERMIT							F	0	1/month	Grab
Temperature (00011)	SAMPLE MEASUREMENT						Report		0	1/month	Grab
	PERMIT REQUIREMENT								0	1/month	Grab
	SAMPLE MEASUREMENT PERMIT							s.u.	0	1/month	Grab
pH (00400)	SAMPLE MEASUREMENT				8.3		8.3		0	1/month	Grab
	PERMIT REQUIREMENT				6.0		9.0		0	1/month	Grab
	SAMPLE MEASUREMENT PERMIT					None	None		0	1/month	Grab
Visible Sheen (84066)	SAMPLE MEASUREMENT								0	1/month	Grab
	PERMIT REQUIREMENT								0	1/month	Grab
	SAMPLE MEASUREMENT PERMIT								0	1/month	Grab
NAME/TITLE PRINCIPAL EXECUTIVE OFFICER		I CERTIFY UNDER PENALTY OF LAW THAT THIS DOCUMENT AND ALL ATTACHMENTS WERE PREPARED UNDER MY DIRECTION OR SUPERVISION IN ACCORDANCE WITH A SYSTEM DESIGNED TO ASSURE THAT QUALIFIED PERSONNEL PROPERLY GATHER AND EVALUATE THE INFORMATION SUBMITTED. BASED ON MY INQUIRY OF THE PERSON OR PERSONS WHO MANAGE THE SYSTEM OR THOSE PERSONS DIRECTLY RESPONSIBLE FOR GATHERING THE INFORMATION, THE INFORMATION SUBMITTED IS, TO THE BEST OF MY KNOWLEDGE AND BELIEF, TRUE, ACCURATE, AND COMPLETE. I AM AWARE THAT THERE ARE SIGNIFICANT PENALTIES FOR SUBMITTING FALSE INFORMATION, INCLUDING THE POSSIBILITY OF FINE AND IMPRISONMENT FOR KNOWING VIOLATIONS.				SIGNATURE OF PRINCIPAL EXECUTIVE OFFICER OR AUTHORIZED AGENT		TELEPHONE		DATE	
Typed or Printed								337 354-1040		09 10 26	
Stacey Jolt Support Services Manager											
STATEMENT AND EXPLANATION OF ANY VIOLATIONS (Reference all attachments listed)											

LOUISIANA DEPARTMENT OF ENVIRONMENTAL QUALITY
FIELD INTERVIEW FORM

AGENCY INTEREST#: 40486 INSPECTION DATE: 11/13/09 TIME OF ARRIVAL: 1345
ALTERNATE ID#: LA0108936 DEPARTURE DATE: 11/13/09 TIME OF DEPARTURE: 1430
(ID Type/Number)
FACILITY NAME: AMECOL Health & Beauty Solutions, Inc. PH#: 337-354-1040
LOCATION: 301 Laser Lane Lafayette, LA 70507
ditch → unnamed coulee → Francois coulee → Vermilion River PARISH NAME: Lafayette
RECEIVING STREAM (BASIN/SUBSEGMENT): Vermilion/060801
MAILING ADDRESS: 301 Laser Lane Lafayette LA 70507
(Street/P.O. Box) (City) (State) (ZIP)
FACILITY REPRESENTATIVE: Stacey Joliet TITLE: Support Services Mgr.
FACILITY REPRESENTATIVE PHONE NUMBER: 337-354-1067
NAME, TITLE, ADDRESS and TELEPHONE of RESPONSIBLE OFFICIAL (if different from above):
Fred Nurse - Plant Manager 337-354-1079

INSPECTION TYPE: complaint PROGRAM INVOLVED: AIR WASTE WATER OTHER _____
INSPECTOR'S OBSERVATIONS: (e.g. AREAS AND EQUIPMENT INSPECTED, PROBLEMS, DEFICIENCIES, REMARKS, VERBAL
COMMITMENTS FROM FACILITY REPRESENTATIVES)

A complaint investigation was conducted on 11/13/2009 in response to a white water discharge from the Amcol Health and Beauty Solutions facility into Francois Coulee. It was determined that the discharge was from Tank 1B, which discharged on 11/11/2009. Sample results for BOD + TSS taken from the tank prior to discharge were within permit limits. Sample results taken from Francois Coulee on 11/12/2009 have determined which production process this excursion was generated from.

AREAS OF CONCERN:

REGULATION	EXPLANATION	CORRECTED?
_____	_____	YES NO
_____	_____	YES NO
_____	_____	YES NO

PHOTOS TAKEN: ☒ YES ☐ NO

SAMPLES TAKEN: ☐ YES ☒ NO (Attach Chain-of-custody)

RECEIVED BY: SIGNATURE: mailed to Stacey Joliet @ 301 Laser Lane

PRINT NAME: _____

(NOTE: SIGNATURE DOES NOT NECESSARILY INDICATE AGREEMENT WITH INSPECTOR'S STATED OBSERVATIONS)

INSPECTOR(S): Carrick Boffy

CROSS REFERENCE: _____

REVIEWER: John Deshotel

ATTACHMENTS: _____

NOTE: The Information contained on this form reflects only the preliminary observations of the inspector(s). It should not be interpreted as a final determination by the Department of Environmental Quality or any of its officers or personnel as to any matter, including, but not limited to, a determination of compliance or lack thereof by the facility operator with any requirements of statutes regulations or permits. Each day of non-compliance constitutes a separate violation of the regulations and/or the Louisiana Environmental Quality Act.

LOUISIANA DEPARTMENT OF ENVIRONMENTAL QUALITY
INSPECTOR OBSERVATIONS (cont'd)

AGENCY INTEREST#: 140486 ALTERNATE ID#: LA010 8936 INSPECTION DATE: 11/13/09
T 119454
FACILITY NAME: Amco1

INSPECTOR'S OBSERVATIONS CONT'd:

The facility has taken corrective action to avoid future excursions including:

- develop a SOP on sampling wastewater
- train all personnel responsible for the sampling
- treat wastewater from this process separate from normal plant wastewater.

INITIALS OF RECEIPT _____

LOUISIANA DEPARTMENT OF ENVIRONMENTAL QUALITY
INCIDENT REPORT

Incident ID: 147005

Incident Description

Incident Type: Release/Spill, Facility Water Discharge
Incident Date: 2/13/2013 13:45:00
Parish: Lafayette
Municipality: Lafayette
Location: 301 Laser Lane - Lafayette
Lat/Lon:
Basin/Segment:
Substance(s): Isopropanol
Media Impacted: Soil
Incident Desc: s13-23824 Isopropanol released to secondary containment during an automated process malfunction CML

**Incident Status**

Lead Investigator: Carrick Boffy
Incident Region: Acadiana
Incident Status: Closed
Followup Status: Closed
As Of: 3/6/2013 00:00:00

Incident Reporter 1

Received By: Spo Contact
Received Date: 2/13/2013 13:45:00
Dispatch #: s13-23824
Reported By: Cody Puma
Phone: 337-354-1040 (Work phone number)
Reporter Title:
Organization: Amcol
Address:

Municipality:
State: LA
Zip Code:
Comments:

LOUISIANA DEPARTMENT OF ENVIRONMENTAL QUALITY
INCIDENT REPORT

Incident ID: 147005

Incident Source 1

Source Name: AMCOL Health & Beauty Solutions Inc
Address: 301 Laser Ln

Municipality: Lafayette
State: LA

Phone: 3373541062 (Work phone number)

Parish: Lafayette
AI #: 40486

Related Permits:

Comments: Incident received by ARO on 3/1/2013.

A self-reported spill investigation was conducted with Mr. Cody Puma on 3/4/13. According to Mr. Puma, there was a 7,156lb release of Isopropanol on 2/12/13 due to an equipment failure. Some of the product drained into the waste tank while the rest of the product was contained in the building where the release occurred. Since the valve was closed on the exterior waste tank, there was no contamination of the wastewater treatment plant or any other outside area. All product from inside the building and the waste tank was put into 55 gallon drums and will be disposed of as hazardous waste.

First Report**Printable Header****Incident**

HBS-IN-20130212-001

Review**Description****Title**

PT 6603 spill in the Main Plant (West Side) Polytrap Line.

Description

This PT6603 Slurry spill has zero environmental impact due to the containment and clean up procedures in place. It will not have any impact on our process water or ground water and was not allowed to escape the confines of our facility. Night Shift operators were tasked with processing PT6603 (made up of IPA, LMA, EGDMA, and Luperox) following the reaction's eight hour hold period. The operator initiated the automatic start up on the PLC which is located on the Polytrap line in the main plant. This automated process is designed to transfer PT6603 slurry into the Heinkel Centrifuge where it will undergo a wash and spin cycle to remove residual monomers and excess IPA. The equipment will then discharge clean moist Polytrap into a large lined cardboard packaging box (48x48x48) located directly underneath the Heinkel Centrifuge. Operators discovered that slurry was discharging into the box and overflowing onto the floor of the main plant. The automated transfer process was stopped and emergency containment actions were initiated. The drains were covered with the local spill kit and squeegees were utilized to direct flow away from the drains inside the main plant. Pig absorbent pads and plastic shovels were used to transfer as much of the materials as possible into hazardous waste drums to be moved to the hazardous waste accumulation area. Operators contacted the Operations Manager and Warehouse Manager/Production Supervisor (Day Shift) at 0140 and verbal reports indicated minimal loss of product, that the process was stopped, the slurry spill was contained and the clean up was in progress. Operators were directed to cease the task for the night, to write a deviation to describe events and finish the clean up. The immediate direction of Operations Manager was based on the theory that there was a hole in the filter media inside of the Heinkel that caused the slurry to escape the process. Warehouse Manager/Production Supervisor arrived on scene at 0530, evaluated the situation and determined that the spill was more significant than was originally reported. He then contacted the EHS Manager and Operations Manager. It has been determined that 7,156 lbs of PT 6603 slurry was missing from the holding tank. The waste holding tank located outside of the main plant was full and had accumulated 3,500 lbs of PT6603 slurry and had not been discharged to the waste water treatment plant (the valve between the holding tank and the WWTP was closed). This material will be drummed out of the waste holding tank and disposed of as hazardous waste. The remainder of the material was consolidated into seven hazardous waste drums (weighing 3000lbs) and two large lined cardboard boxes (weighing 525lbs and 131lbs). These locations account for all PT6603 slurry lost throughout this incident. This incident will have zero environmental impacts due to the location of this spill and the methods used to contain and dispose of the slurry. Further investigations are ongoing and a cause map with corrective actions and mitigations to minimize a repeat occurrence of a similar incident will be circulated.

What

Select all that apply. Hold the pointer over each checkbox for a definition of each incident type

- | | | | |
|---|---|--|--|
| <input type="checkbox"/> Injury | <input type="checkbox"/> Fire | <input type="checkbox"/> Property Damage | <input type="checkbox"/> Community Affairs |
| <input type="checkbox"/> Occupational Illness | <input type="checkbox"/> Explosion | <input type="checkbox"/> Permit Exceedance | <input type="checkbox"/> Security |
| <input checked="" type="checkbox"/> Environmental Release | <input type="checkbox"/> Motor Vehicle Accident | <input type="checkbox"/> Regulatory Citation | <input type="checkbox"/> Regulatory Inspection |

Where

Location of Incident	Performance Materials/Specialty Plants/Lafayette	
Occurred On Property?	☉ ○ Yes No	
Equipment/Process	Heinkel Centrifugal	Vehicle Involved

When

Date of Occurrence	2/12/2013	Time of Occurrence	1:40 AM
--------------------	-----------	--------------------	---------

LOUISIANA DEPARTMENT OF ENVIRONMENTAL QUALITY
FIELD INTERVIEW FORM

AGENCY INTEREST#: 40486 INSPECTION DATE: 3/4/13 TIME OF ARRIVAL: 2:30 PM
ALTERNATE ID#: T/47005 DEPARTURE DATE: _____ TIME OF DEPARTURE: _____

(ID Type/Number)
FACILITY NAME: Amcol Health & Beauty Solutions PHONE #: (337) 354-1040
LOCATION: 301 Laser Lane Lafayette, LA PARISH: Lafayette

RECEIVING STREAM (BASIN/SUBSEGMENT): _____

MAILING ADDRESS: Same
(Street/P.O. Box) (City) (State) (Zip)

FACILITY REPRESENTATIVE: Cody Puma TITLE: EMS Mgr.
FACILITY REPRESENTATIVE PHONE NUMBER: _____

NAME, TITLE, ADDRESS and TELEPHONE of RESPONSIBLE OFFICIAL (if different from above): _____

INSPECTION TYPE: release PROGRAM INVOLVED: AIR ☐ WASTE ☐ WATER ☒ OTHER: _____

INSPECTOR'S OBSERVATIONS: (e.g. AREAS AND EQUIPMENT INSPECTED, PROBLEMS, DEFICIENCIES, REMARKS, VERBAL COMMITMENTS FROM FACILITY REPRESENTATIVES)

- Conducted a follow-up of self-reported Isopropyl release.
- According to Mr. Cody Puma, all product was contained inside the facility building or the facility waste tank.
- The product was then put into drums and will be disposed of as a hazardous waste.
- The facility WWT was not affected nor was there any offsite effect.

AREAS OF CONCERN:

REGULATION

EXPLANATION

CORRECTED?

YES ☐ NO ☐

YES ☐ NO ☐

PHOTOS TAKEN: YES ☐ NO ☒ SAMPLES TAKEN: YES ☐ NO ☒ (Attach Chain-of-Custody)

RECEIVED BY SIGNATURE: [Signature]

PRINT NAME: Cody Puma
(NOTE: SIGNATURE DOES NOT INDICATE AGREEMENT WITH INSPECTOR'S NOTES)

INSPECTOR(S): Garrick Boffy CROSS REFERENCE: _____

REVIEWER: [Signature] ATTACHMENTS: _____

NOTE: The information contained on this form reflects only the preliminary observations of the inspector(s). It should not be interpreted as a final determination by the Department of Environmental Quality or any of its officers or personnel as to any matter, including, but not limited to, a determination of compliance or lack thereof by the facility operator with any requirements of statutes regulations or permits. Each day of non-compliance constitutes a separate violation of the regulations and/or the Louisiana Environmental Quality Act.

Spill Incident/Release ☒ Citizen Complaint ☐ Emergency? ☐ Yes ☐ No Drill? ☐ Yes ☐ No

CALLER INFORMATION: Citizen ☐ Industry ☒ Anonymous Complaint ☐
Other (i.e. Coast Guard): Amcol Health & Beauty Solutions Inc.

Name/Company: Cody Puma Title: _____

Address: 301 Laser Lane Lafayette

Is caller requesting a follow-up call? Yes ☐ No ☐ Date of Caller Contact: _____

Telephone No. 337-354-1040 Parish (of occurrence): Lafayette

SITE INFORMATION:
Company Name/ _____ Agency Interest # 40486
Alleged Violator: Amcol Other: _____
Location Address: see above
Site is Active or Inactive: _____
Date of discharge if different from date report: _____ Time discharge noticed: Began _____ Ended _____
Media Affected: Air ☐ Land ☒ Surface Water ☐ Ground Water ☐ Other _____
If water affected, name of nearest water body (Basin/Subsegment): _____
If air affected, note wind direction and weather conditions (if provided): _____

DESCRIPTION OF RELEASE/SPILL/COMPLAINT:
 Product/material release and quantity (reported): Isopropanol 7000 lbs
 Product/material released and quantity (actual): _____
 Description of release/complaint: Isopropanol released to secondary containment during an automated process malfunction

 How was spill contained? Offsite Impact? _____
 How was spilled cleaned/remediated? _____

DIRECTIONS FOR REACHING THE SITE: _____

Investigator's Comments:

Referred to: _____ Date: _____ Time: _____

BOBBY JINDAL
GOVERNOR



PEGGY M. HATCH
SECRETARY

State of Louisiana
DEPARTMENT OF ENVIRONMENTAL QUALITY
OFFICE OF THE SECRETARY
LEGAL DIVISION

July 30, 2015

Via U.S. Certified Mail
No. 7033 2260 0001 2751 9973

Mr. Greg L. Johnson
LISKOW & LEWIS
One Shell Square
701 Poydras Street, Suite 5000
New Orleans, Louisiana 70139

RE: AMCOL Health & Beauty Solutions, Incorporated
Enforcement No. WE-CN-12-00899
Agency Interest No. 40486

Dear Mr. Johnson:

Enclosed you will find a fully executed duplicate original of the Settlement in the above referenced matter. As you know, the agreement requires AMCOL Health & Beauty Solutions, Incorporated to remit a check in the amount of NINE THOUSAND THREE HUNDRED EIGHT AND 28/100 DOLLARS (\$9,308.28), within ten (10) days after receipt of this letter, to the following:

Louisiana Department of Environmental Quality
Accountant Administrator
Financial Services Division
Post Office Box 4303
Baton Rouge, Louisiana 70821-4303

If you have any questions, please feel free to contact me at the address below or by telephone at (318) 484-2222. Thank you for your cooperation in bringing this matter to a conclusion.

Sincerely,

A handwritten signature in black ink, appearing to read "Brandon B. Williams".

Brandon B. Williams
Regional Attorney

nc

Enclosure: Settlement Agreement

cc: Enforcement Division

STATE OF LOUISIANA

DEPARTMENT OF ENVIRONMENTAL QUALITY

IN THE MATTER OF:

**AMCOL HEALTH & BEAUTY SOLUTIONS,
INCORPORATED**

AI # 40486

**PROCEEDINGS UNDER THE LOUISIANA
ENVIRONMENTAL QUALITY ACT
LA. R.S. 30:2001, ET SEQ.**

* **Settlement Tracking No.**
* **SA-WE-15-0007**
*
*
* **Enforcement Tracking No.**
* **WE-CN-12-00899**
*
*
*
*
*

SETTLEMENT

The following Settlement is hereby agreed to between AMCOL Health & Beauty Solutions, Incorporated (“Respondent”) and the Department of Environmental Quality (“DEQ” or “the Department”), under authority granted by the Louisiana Environmental Quality Act, La. R.S. 30:2001, et seq. (“the Act”).

I

Respondent is a corporation that owns and/or operates a facility located at 301 Laser Lane, Lafayette, Lafayette Parish, Louisiana (“the Facility”).

II

On August 19, 2013, the Department issued to Respondent a Consolidated Compliance Order & Notice of Potential Penalty (CONOPP), Enforcement No. WE-CN-12-00899, which was based upon the following findings of fact:

“The Respondent owns and/or operates an acrylate copolymers manufacturing facility, located at 301 Laser Lane in Lafayette, Lafayette Parish, Louisiana. The Respondent was issued Louisiana Pollutant Discharge Elimination System (LPDES) Permit LA0108936 on October 11,

2007, which became effective on November 1, 2007, and expired on October 31, 2012. The Respondent submitted a permit renewal application to the Department on or about August 6, 2012, and LPDES permit LA0108936 was administratively continued. LPDES permit LA0108936 was reissued to the Respondent on April 22, 2013, which became effective on June 1, 2013, and will expire on May 31, 2018. Under the terms and conditions of LPDES Permit LA0108936, the Respondent is authorized to discharge combined treated process wastewater, process area stormwater, process area washdown water, and laboratory wastewater (Outfall 001); cooling tower blowdown (Outfall 002); and once-through non-contact cooling water and boiler steam condensate (Outfall 003) into an industrial park drainage ditch, thence to an unnamed coulee, thence to Francois Coulee, thence to the Vermilion River, all waters of the state.

An inspection conducted by the Department on or about May 16, 2012, and a subsequent file review conducted by the Department on or about July 31, 2013, revealed that the Respondent failed to sample as required. Specifically, the Respondent did not properly collect samples from November 2007 through April 2011 for Outfall 001. LPDES Permit LA0108936 requires the Respondent to collect 24-hour composite samples for all parameters except pH, which requires continuous recording. However, grab samples in lieu of the required 24-hour composite samples were taken for the monthly, semi-annual, and annual monitoring periods. Improperly collecting samples is a violation of LPDES Permit LA0108936 (Part I, Pages 2 through 9 of 11) and LAC 33:IX.501.A. The Respondent installed a continuous monitoring device in April 2011. The Respondent has collected 24-hour composite samples for all parameters except pH from May 2011 to the present for the monthly, semi-annual, and annual monitoring periods.

An inspection conducted by the Department on or about May 16, 2012, and a subsequent file review conducted by the Department on or about July 31, 2013, revealed the following exceedances

of permitted discharge limitations even though samples were not taken in accordance with permit requirements before April 2011, as reported by the Respondent on Discharge Monitoring Reports (DMRs):

Monitoring Period	Outfall	Parameter	Permit Limit	Reported Value
06/2009	001	Toluene, Daily Maximum	0.009 lb/d	0.0345 lb/d
02/2009 – 08/2009	001	Toluene, Monthly Average	0.004 lb/d	0.00871 lb/d
		Toluene, Daily Maximum	0.009 lb/d	0.0871 lb/d
07/2010	002	Total Organic Carbon, Daily Maximum	50 lb/d	68 lb/d
12/2010	001	Toluene, Monthly Average	0.004 lb/d	0.359 lb/d
		Toluene, Daily Maximum	0.009 lb/d	0.359 lb/d
01/2011	001	BOD ₅ , Monthly Average	3 lb/d	3.43 lb/d
		BOD ₅ , Daily Maximum	8 lb/d	16.70 lb/d
		BOD ₅ , Daily Maximum	8 lb/d	19.00 lb/d
		BOD ₅ , Daily Maximum	8 lb/d	19.00 lb/d
		BOD ₅ , Daily Maximum	8 lb/d	10.40 lb/d
		BOD ₅ , Daily Maximum	8 lb/d	10.40 lb/d
		BOD ₅ , Daily Maximum	8 lb/d	10.40 lb/d
06/2011	001	Total Zinc, Monthly Average	0.030 lb/d	0.051 lb/d*
09/2011	001	TSS, Monthly Average	5 lb/d	5.81 lb/d*
04/2012	001	Total Zinc, Monthly Average	0.030 lb/d	0.037 lb/d*
		pH(minimum)	6.0 s.u.	4.09 s.u.
05/2012	001	TSS, Monthly Average	5 lb/d	6.6 lb/d*
		Total Zinc, Monthly Average	0.030 lb/d	0.050 lb/d*
		pH(minimum)	6.0 s.u.	4.59 s.u.
06/2012	001	Total Zinc, Monthly Average	0.030 lb/d	0.050 lb/d*
		Total Zinc, Daily Maximum	0.072 lb/d	0.086 lb/d*
		pH(minimum)	6.0 s.u.	5.38 s.u.
07/2012	001	Total Zinc, Monthly Average	0.030 lb/d	0.071 lb/d*
		Total Zinc, Daily Maximum	0.072 lb/d	0.088 lb/d*
08/2012	001	Total Zinc, Monthly	0.030 lb/d	0.031 lb/d*

Monitoring Period	Outfall	Parameter	Permit Limit	Reported Value
		Average		
10/2012	001	Total Zinc, Monthly Average	0.030 lb/d	0.038 lb/d*
03/2013	001	TSS, Monthly Average	5 lb/d	12.04 lb/d*
		Total Zinc, Monthly Average	0.030 lb/d	0.063 lb/d*

*24-hour Composite sample taken as required by permit.

Each exceedance of a permitted discharge limitation is a violation of LPDES Permit LA0108936 (Part I, Pages 2 through 10 of 11 and Part III, Section A.2), La. R.S. 30:2076(A)(3), and LAC 33:IX.501.A.”

III

Respondent denies it committed any violations or that it is liable for any fines, forfeitures and/or penalties.

IV

Nonetheless, Respondent, without making any admission of liability under state or federal statute or regulation, agrees to pay, and the Department agrees to accept, a payment in the amount of NINE THOUSAND THREE HUNDRED EIGHT AND 28/100 DOLLARS (\$9,308.28), of which Five Hundred Eight and 28/100 Dollars (\$508.28) represents the Department’s enforcement costs, in settlement of the claims set forth in this agreement. The total amount of money expended by Respondent on cash payments to the Department as described above, shall be considered a civil penalty for tax purposes, as required by La. R.S. 30:2050.7(E)(1).

V

Respondent further agrees that the Department may consider the inspection report(s), permit record(s), the CONOPP and this Settlement for the purpose of determining compliance history in connection with any future enforcement or permitting action by the Department against Respondent,

and in any such action Respondent shall be estopped from objecting to the above-referenced documents being considered as proving the violations alleged herein for the sole purpose of determining Respondent's compliance history.

VI

This agreement shall be considered a final order of the Secretary for all purposes, including, but not limited to, enforcement under La. R.S. 30:2025(G)(2), and Respondent hereby waives any right to administrative or judicial review of the terms of this agreement, except such review as may be required for interpretation of this agreement in any action by the Department to enforce this agreement.

VII

This settlement is being made in the interest of settling the state's claims and avoiding for both parties the expense and effort involved in litigation or an adjudicatory hearing. In agreeing to the compromise and settlement, the Department considered the factors for issuing civil penalties set forth in La. R. S. 30:2025(E) of the Act.

VIII

As required by law, the Department has submitted this Settlement Agreement to the Louisiana Attorney General for approval or rejection. The Attorney General's concurrence is appended to this Settlement Agreement.

IX

The Respondent has caused a public notice advertisement to be placed in the official journal of the parish governing authority in Lafayette Parish, Louisiana. The advertisement, in form, wording, and size approved by the Department, announced the availability of this settlement for public view and comment and the opportunity for a public hearing. Respondent has submitted an

original proof-of-publication affidavit and an original public notice to the Department and, as of the date this Settlement is executed on behalf of the Department, more than forty-five (45) days have elapsed since publication of the notice.

X

Payment is to be made within ten (10) days from notice of the Secretary's signature. If payment is not received within that time, this Agreement is voidable at the option of the Department. Payments are to be made by check, payable to the Department of Environmental Quality, and mailed or delivered to the attention of Accountant Administrator, Financial Services Division, Department of Environmental Quality, Post Office Box 4303, Baton Rouge, Louisiana, 70821-4303. Each payment shall be accompanied by a completed Settlement Payment Form (Exhibit A).

XI

In consideration of the above, any claims for penalties are hereby compromised and settled in accordance with the terms of this Settlement.

XII

Each undersigned representative of the parties certifies that he or she is fully authorized to execute this Settlement Agreement on behalf of his or her respective party, and to legally bind such party to its terms and conditions.

AMCOL HEALTH & BEAUTY
SOLUTIONS, INCORPORATED

BY:

James E. Papp
(Signature)

James E. Papp

(Printed)

TITLE:

Vice President

THUS DONE AND SIGNED in duplicate original before me this 8th day of

June

, 20 15

, at Hoffman Estate, IL 60192

Linda Piell
NOTARY PUBLIC (ID # _____)



(stamped or printed)

LOUISIANA DEPARTMENT OF
ENVIRONMENTAL QUALITY

Peggy M. Hatch Secretary

BY:

D. Chance McNeely
D. Chance McNeely, Assistant Secretary
Office of Environmental Compliance

THUS DONE AND SIGNED in duplicate original before me this 23rd day of

July

, 20 15

, at Baton Rouge, Louisiana.

[Signature]
NOTARY PUBLIC (ID # 19181)

Approved:

D. Chance McNeely
D. Chance McNeely, Assistant Secretary

Perry Theriot
(stamped or printed)



JAMES D. "BUDDY" CALDWELL
ATTORNEY GENERAL

State of Louisiana
DEPARTMENT OF JUSTICE
P.O. BOX 94005
BATON ROUGE
70804-9005

RECEIVED
JUL 20 2015
LA. DEPT. OF ENV. QUALITY
LEGAL DIVISION

July 14, 2015

Herman Robinson, Executive Counsel
La. Department of Environmental Quality
Legal Division
P.O. Box 4302
Baton Rouge, LA 70821-4302

AMCOL Health & Beauty Solutions, Incorporated
c/o CT Corporation System
5615 Corporate Blvd., Suite 400B
Baton Rouge, LA 70808

Re: AG Review of DEQ Settlement;
AMCOL Health & Beauty Solutions, Incorporated
Settlement No.: SA-WE-15-0007

Dear Mr. Robinson and AMCOL Health & Beauty Solutions, Incorporated:

Louisiana Revised Statute 30:2050.7 authorizes the Louisiana Department of Environmental Quality, with the concurrence of the Attorney General, to settle claims for penalties under the Louisiana Environmental Quality Act or the regulations or permit terms and conditions applicable thereto. Specifically, La. R.S. 30:2050.7(E)(2)(a) provides, "[s]ettlements provided for under this Section shall be submitted to the attorney general for his approval or rejection...[a]pproval or rejection by the attorney general shall be in writing with a detailed written reason for rejection."

Settlement No. SA-WE-15-0007, and the underlying enforcement action, has been submitted to me for approval or rejection as required by law. Pursuant to the authority granted to me by Art. IV, Sec. 8 of the state constitution and R.S. 30:2050.7, I approve the above referenced settlement.

Sincerely,

By:

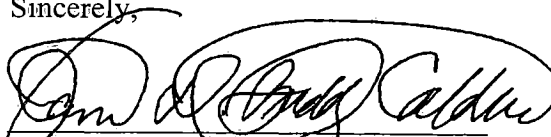
JAMES D. "BUDDY" CALDWELL
ATTORNEY GENERAL

SETTLEMENT PAYMENT FORM

Please attach this form to your settlement payment
and submit to:

Department of Environmental Quality
Financial Services Division
P. O. Box 4303
Baton Rouge, Louisiana 70821-4303
Attn: Accountant Administrator

Payment # _____

Respondent: AMCOL Health & Beauty Solutions, Incorporated

Settlement No: SA-WE-15-0007

Enforcement Tracking No(s): WE-CN-12-00899

Payment Amount: \$9,308.28

AI Number: 40486

Alternate ID No(s):

TEMPO Activity Number:

For Official Use Only. Do Not write in this Section.	
Check Number:	Check Date:
Check Amount:	Received Date:
PIV Number:	PIV Date:
Stamp "Paid" in the box to the right and initial.	
Route Completed form to: Celena Cage, Administrator Enforcement Division And copy Perry Theriot Legal Division	

PLACE STICKER AT TOP OF ENVELOPE TO THE RIGHT
OF THE RETURN ADDRESS FOLD AT DOTTED LINE
CERTIFIED MAIL™



7003 2260 0001 2751 9973
7003 2260 0001 2751 9973

U.S. Postal Service
CERTIFIED MAIL™ RECEIPT
(Domestic Mail Only: No Insurance Coverage Provided)

For delivery information visit our website at www.usps.com

OFFICIAL USE

Postage	\$	Postmark Here
Certified Fee		
Return Receipt Fee (Endorsement Required)		
Restricted Delivery Fee (Endorsement Required)		
Total Postage	\$	

Mr. Greg L. Johnson
LISKOW & LEWIS
One Shell Square
701 Poydras Street, Suite 5000
New Orleans, Louisiana 70139

Sent To
Street, Apt.
or PO Box
City, State

PS Form 3811

SENDER: COMPLETE THIS SECTION

- Complete items 1, 2, and 3. Also complete item 4 if Restricted Delivery is desired.
- Print your name and address on the reverse so that we can return the card to you.
- Attach this card to the back of the mailpiece, or on the front if space permits.

1. Article Addressed to:

Mr. Greg L. Johnson
LISKOW & LEWIS
One Shell Square
701 Poydras Street, Suite 5000
New Orleans, Louisiana 70139

2. Article Number
(Trans)

7003 2260 0001 2751 9973

COMPLETE THIS SECTION ON DELIVERY

A. Signature
X ☐ Agent ☐ Addressee

B. Received by (Printed Name) C. Date of Delivery

D. Is delivery address different from item 1? ☐ Yes
If YES, enter delivery address below: ☐ No

3. Service Type
☒ Certified Mail® ☐ Priority Mail Express™
☐ Registered ☐ Return Receipt for Merchandise
☐ Insured Mail ☐ Collect on Delivery

4. Restricted Delivery? (Extra Fee) ☐ Yes

PS Form 3811, July 2013

Domestic Return Receipt



August Flooding 2016



AMCOL Health & Beauty Solutions Inc Facility Report

Facility Details

Facility ID	40486	Facility Name	AMCOL Health & Beauty Solutions Inc
Address	301 Laser Ln	Parish/County	Lafayette
City	Lafayette	State	LA
Latitude	30.270555	Longitude	-92.030833

Assessment Details

Assessment Status:	Facility Fully Functional (Closed)		
Assessment Type:	Ground Assessment	Assessment Date:	8/23/2016
Assessment Priority:	Non-Emergency	Assessment Condition:	Operational
Lead Affiliation:	LDEQ	Lead Assessor:	Holland, Jessica
Comments:	Approximately an inch of water accumulated in the facility until the sump pump was able to be turned on.		

**** FACILITY REPRESENTATIVE ****

Facility Representative Title	Tracy Perry, EHS Coordinator
Facility Representative Telephone No:	337-354-1067

**** FACILITY EMERGENCY CONTACT ****

Facility Emergency Contact Name:	Tracy Perry, EHS Coordinator
Facility Emergency Contact No:	337-354-1067

**** DAMAGE/REPAIRS ****

What is the Damage Extent?	NA
What is the repair timeframe?	NA

**** ELECTRICITY ****

What is the status of electricity?	Grid
------------------------------------	------

**** FLOODING ****

Did the facility flood?	Yes
a. What is the extent of flooding?	Less than 1 ft
b. Did the flooding impact regulated units, such as process units, secondary containment?	No

Type of Unit(s) Impacted:	NA,
---------------------------	-----

**** SPILLS/RELEASES ****

Was the facility required to notify proper authorities (Emergency Condition or Exceeded Reportable Quantities)?	No
---	----

Authorities notified:	NA,
-----------------------	-----

Material Released:	-
--------------------	---

Amount Released:	-
------------------	---

QA Complete:	1
--------------	---

**** CONCLUSION ****

Conclusion:	No Further Action
-------------	-------------------

**LOUISIANA DEPARTMENT OF ENVIRONMENTAL QUALITY
INTRA-AGENCY ROUTING FORM**

TO: Enforcement Division

FROM: Inspection Division

Routing Date: 11/5/2015

Facility Information

Company Name: Amcol Health and Beauty Solutions, Inc.

Facility Site Name:

Agency Interest No: 40486

Alt. AI No: LAD981522295

Mailing Address:

Physical Address:

Street: 301 Laser Lane

Street 301 Laser Lane

City, State, Zip: Lafayette, LA 70507

City, Parish Lafayette, Lafayette Parish

Responsible Party/Contact Person: Tracy Perry

Responsible Party/Contact Person Telephone No: 337-354-1067

Inspection/Referral Information

Inspection Date: 9/23/2015

Hours Spent On Inspection/Report: 18

Media: Check all that apply

Air (inc. asbestos/lead): ☐

Water: ☐

Haz. Waste: ☒

Risk MPs: ☐

Remediation: ☐

Solid Waste (inc. tires): ☐

UST: ☐

Radiation: ☐

Stage 1 & 2: ☐

Complaint? ☐ Yes ☒ No

Follow up? ☐ Yes ☒ No

If yes

Enforcement Action Number

Inspector/Team Leader Name: Kirby Brannon

Inspector/Team Leader Contact No.: 337-262-5160

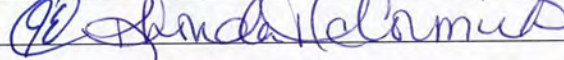
Approved By: 

Date: 11-13-15

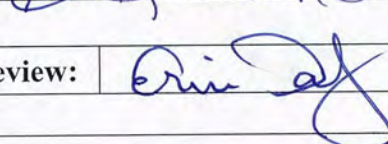
Approved By: 

Date:

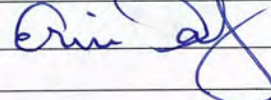
Circuit Rider Review: 

Date

11/18/15 NOCD

Basis for Routing (check all that apply)

Areas of Concern: ☒

Contamination Above RECAP: ☐

☐ Conveyance Notice Only

TEMPO Task ID No: INS20160001

Other: ☐ Please Explain:

Additional Information: *This section should state the specific reason for the referral, actions that have been taken by the referring division and supporting documentation. This section should also provide sufficient discussion and/or documentation for the Division receiving the referral to take action including documentation of events leading to the referral and company contact information.*

An inspection was conducted and areas of concern noted. Please see narrative.



State of Louisiana
DEPARTMENT OF ENVIRONMENTAL QUALITY
OFFICE OF ENVIRONMENTAL COMPLIANCE

Acadiana Regional Office
Hazardous Waste LQG Inspection Report

Inspection Date: 9/23/2015 Incident No.: N/A
AI No.: 40486 Alt. ID/Permit No: LAD981522295
Company Name: Amcol Health and Beauty Solutions, Inc.
Physical Location: 301 Laser Lane
Lafayette LA Parish: Lafayette
(City) (State)
Mailing Address: 301 Laser Lane Lafayette LA 70507
(Address) (City) (State) (Zip)
Facility
Representative(s)/Title: Tracy Perry, EHS Coordinator
Michelle Weber, Plant Manager
Facility Representative Telephone No.: 337-354-1040

LDEQ Lead Inspector: Kirby Brannon
Other Inspectors: Jimbo Earles 

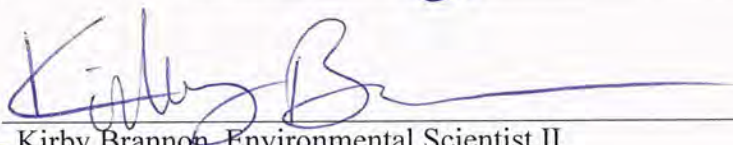
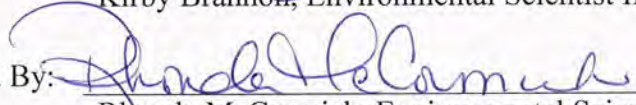
Report By:  11/5/15
Kirby Brannon, Environmental Scientist II (Date)
Reviewed By:  11-13-15
Rhonda McCormick, Environmental Scientist Supervisor (Date)

FACILITY DESCRIPTION

Amcol Health and Beauty Solutions became Health and Beauty Solutions in or around May 2014 when Minerals Technology, Inc. (MTI) bought out Amcol International. The name of the facility was updated on the HW-1 submitted on February 26, 2015 as part of the 2014 Annual Report. The facility is located at 301 Laser Lane, Lafayette, Lafayette Parish. The facility manufactures raw materials, polymers, and other ingredients for skin care products. Currently, the facility is operating as a Large Quantity Generator of hazardous waste.

FACILITY COMPLIANCE HISTORY

I reviewed the Department's Electronic Document Management System (EDMS) file regarding the hazardous waste history of the site. This CEI is the facility's second RCRA based CEI. No record of non-compliance in the Hazardous Waste Media was found for this facility. No incident notifications concerning hazardous waste have been received by LDEQ for this facility.

AREAS EVALUATED

The CEI started on or about September 23, 2015 when I arrived at the facility. The evaluation included a walkthrough of the facility and a records review provided primarily by Mrs. Tracy Perry, EHS Coordinator. During the inspection, I also met with Mrs. Michelle Weber (Plant Manager), Mrs. Katie Laundon (Operations Manager), Mrs. Abbie Mouton (QC Manager), and Mrs. Kellie Demouchet (Quality Control Chemist). On October 8, 2015, Mr. Jimbo Earls, LDEQ, and I returned to the facility to conduct a follow-up visit.

FACILITY INSPECTION

On September 23, 2015, I conducted a routine Hazardous Waste Full Compliance Evaluation Inspection (CEI) at Health and Beauty Solutions, Inc. Upon arrival, I met with Mrs. Laundon, Mrs. Mouton, and Mrs. Demouchet, at which time I stated the reason for my visit. They provided a walkthrough of the facility. We began the walkthrough by visiting the facility's first Satellite Accumulation Area (SAA 1). Here, the facility has four roll-top containers that remain locked and labeled with the contents in each individual container. Inside each container are 4 55-gallon drums of waste. At any one time, this area has the potential to hold at total of 16 55-gallon drums of waste. In Container 1, 3 of the 4 drums held hazardous waste: (1) flammables, (2) hazardous solids, (3) hazardous liquids. In Container 2, 2 of the 4 drums held hazardous waste: (1) BPO and (2) hydrogen peroxide. Mrs. Demouchet stated no hazardous waste is ever stored in Container 3 or Container 4. None of the 5 drums of hazardous waste were filled to capacity.

We then proceeded to the facility's second Satellite Accumulation Area (SAA 2). At the time of the initial inspection, the facility did not deem this area as a SAA. However, at the time of the initial inspection, 3 55-gallon drums of waste polymer were in this area. I informed the

representatives that if hazardous waste is stored temporarily at a location separate from the <90 day storage area, then that area is a Satellite Accumulation Area. At this location, the waste polymer is recovered from the waste water and injected into drums. The total process creates approximately 138 gallons of hazardous waste. Mrs. Laundon stated once the process is completed, the lids of the drums are placed on top, but not sealed. Mrs. Laundon stated that the temperature of the waste is too high to seal and would cause the drums to bulge and possibly combust if sealed immediately after being filled. These drums are kept in SAA 2 for approximately 48 hours to allow for cooling before being transferred to the <90 day hazardous waste storage area. Mrs. Laundon stated workers at the facility work a "7 days on, 7 days off" schedule. Mrs. Laundon stated the polymer recovery process was last conducted on September 17, 2015, which was the last working day of the schedule, resulting in the 3 drums in SAA 2 being onsite for approximately 6 days.

We continued onto the <90 day hazardous waste storage area. The area was properly marked. All drums in the area were properly marked, labeled, and dated. Hazardous waste is currently being transported by Mike's Filter and Supply, Inc. to EWS Alabama, Inc. in Glencoe, Alabama.

On October 8, 2015, Mr. Jimbo Earles (LDEQ) and I returned to the facility to conduct a follow-up visit. We met with Mrs. Perry, Mrs. Weber (Plant Manager), Mrs. Laundon, Mrs. Mouton, and Mrs. Demouchet. We began the walkthrough by revisiting the polymer recovery area (SAA 2). The 3 drums of hazardous waste that were in the area during the previous walkthrough had since been moved to the <90 day storage area. Mrs. Perry stated the facility has re-written its plan for the area and re-trained employees to avoid having the drums in the area for greater than the cooling period. We then proceeded to SAA 1. We informed the facility representatives that the total accumulation of hazardous waste in one, singular, satellite accumulation area cannot exceed 55 gallons. The management of SAA 1 at the time of this visit had the potential to be an area of concern. We continued on to the <90 day storage area where the condition of the area remained the same. We finished the walkthrough by visiting the facility's laboratory. From the lab, spent materials, off spec products, and chemicals are kept in a locked closet until further testing and authorization confirms that the materials are a waste. At that time, the materials are immediately moved to SAA 1.

On November 3, 2015, Mrs. Perry emailed me with a confirmation that the facility has decided to break SAA 1 into 4 individual satellite areas and place a single 55-gallon drum in each of the roll-top containers.

RECORDS REVIEW

The facility inspection included a records review which was conducted in the office by Mrs. Tracy Perry, Mrs. Weber, and Mrs. Demouchet. The following records and reports were reviewed: (1) previous HW-1, (2) latest HW-1, (3) 2013 Annual Report, (4) 2014 Annual Report, (5) Contingency Plan, (6) Waste Minimization Plan, (7) Waste Analysis Procedure, (8) SPCC, (9) training records, (10) inspection logs, (11) hazardous waste outgoing manifests.

EXIT INTERVIEW

Exit interviews was conducted with Mrs. Perry and Mrs. Weber on September 23, 2015 and October 8, 2015 to discuss the CEI findings.

AREAS OF CONCERN

- Facility failed to notify the Office of Environmental Services within seven days of any changes of the information submitted in the application. CORRECTED – All changes made to the facility and personnel in 2014 was updated in February 2015 as part of the 2014 Annual Report.
- Facility failed to accumulate 55 gallons or less of hazardous waste in a single satellite accumulation area. CORRECTED – Facility moved drums to <90 day storage area.
- Facility failed to remove drums of hazardous waste from a satellite accumulation area within 3 days of being filled. CORRECTED – Facility moved drums to <90 day storage area.

ATTACHMENTS

Field Interview Form
Previous HW-1
Updated HW-1
2013 Annual Report
2014 Annual Report
Email Correspondence
Updated SOP
Photos

The information contained in this document may include areas of concern and potential violations of the Environmental Quality Act. Any area of concern noted or regulatory citation listed is subject to further review as this document is routed and evaluated by the Enforcement Division and Legal Section. Any Administrative Order or Action resulting from this evaluation will contain final findings and applicable regulatory citations formally issued to the responsible party.

Compliance Evaluation Report

Activity: INS20160001 Compliance Evaluation Inspections (CEI)

Page 1 of 3

Start Date: 9/23/2015

Lead Investigator: Brannon, Kirby

40486 AMCOL Health & Beauty Solutions Inc, Lafayette (28 Chemicals And All)

AI 40486

Status / Comments:

Comments:

Amcol Health and Beauty Solutions became Health and Beauty Solutions in or around May 2014 when Minerals Technology, Inc. (MTI) bought out Amcol International. The facility is located at 301 Laser Lane, Lafayette, Lafayette Parish. The facility manufactures raw materials, polymers, and other ingredients for skin care products. Currently, the facility is operating as a Large Quantity Generator of hazardous waste.

Requirement	Status	Potential for Harm	Extent of Deviation	Results or Comments
A generator must notify the administrative authority within seven days if any of the information submitted in the application for the identification number changes. Because EPA identification numbers are site-specific, if a facility moves to another location, the owner/operator must obtain a new EPA identification number for the facility. [LAC 33:V.1105.B]	Corrected			Facility failed to notify of any changes in information submitted in the application within seven days.

Compliance Evaluation Report

Activity: INS20160001 Compliance Evaluation Inspections (CEI)

Page 2 of 3

Start Date: 9/23/2015

Lead Investigator: Brannon, Kirby

40486 AMCOL Health & Beauty Solutions Inc, Lafayette (28 Chemicals And All)

AI 40486

Status / Comments:



Comments:

Amcol Health and Beauty Solutions became Health and Beauty Solutions in or around May 2014 when Minerals Technology, Inc. (MTI) bought out Amcol International. The facility is located at 301 Laser Lane, Lafayette, Lafayette Parish. The facility manufactures raw materials, polymers, and other ingredients for skin care products. Currently, the facility is operating as a Large Quantity Generator of hazardous waste.

Requirement	Status	Potential for Harm	Extent of Deviation	Results or Comments
A generator may accumulate as much as 55 gallons of hazardous waste listed in LAC 33:V.4901.B, C, D, F, or 4903, or one quart of acutely hazardous waste listed in LAC 33:V.4901.E in containers at or near any point of generation where wastes initially accumulate, which is under the control of the operator of the process generating the waste, without a permit or interim status and without complying with LAC 33:V.1109.E.1 of this Section provided he complies with LAC 33:V.2103, 2105, 2107.A and marks his containers either with the words "Hazardous Waste" or with other words that identify the contents of the containers. [LAC 33:V.1109.E.4]	Corrected			Facility failed to accumulate 55 gallons or less of hazardous waste in a single satellite accumulation area.

Compliance Evaluation Report

Activity: INS20160001 Compliance Evaluation Inspections (CEI)

Page 3 of 3

Start Date: 9/23/2015

Lead Investigator: Brannon, Kirby

40486 AMCOL Health & Beauty Solutions Inc, Lafayette (28 Chemicals And All)

AI 40486

Status / Comments:

Comments: Amcol Health and Beauty Solutions became Health and Beauty Solutions in or around May 2014 when Minerals Technology, Inc. (MTI) bought out Amcol International. The facility is located at 301 Laser Lane, Lafayette, Lafayette Parish. The facility manufactures raw materials, polymers, and other ingredients for skin care products. Currently, the facility is operating as a Large Quantity Generator of hazardous waste.

Requirement	Status	Potential for Harm	Extent of Deviation	Results or Comments
A generator who accumulates either hazardous waste or acutely hazardous waste listed in LAC 33:V.4901.E in excess of the amounts listed in Subsection E.4.a of this Section at or near any point of generation must, with respect to that amount of excess waste, comply within three days with Subsection E.1 of this Section or other applicable provisions of this Chapter. [LAC 33:V.1109.E.5]	Corrected			Facility failed to remove drums of hazardous waste from a satellite accumulation area within 3 days of being filled.

Kirby Brannon

From: Tracy Perry <tracy.perry@amcol.com>
Sent: Tuesday, November 03, 2015 3:22 PM
To: Kirby Brannon
Subject: RE: SOP and Lab Satellite Accumulation Area

I apologize for not responding back to you. We have decided to break up the Lab Satellite Accumulation Area into 4 different SAAs – Flammable Liquids-Lab, Hazardous Chemical Samples, Oxidizers-Hydrogen Peroxide and Oxidizers-BPO. If you need anything further from us please do not hesitate to contact me.

Also thank you again for helping with the records question.

Tracy Perry | EHS Coordinator/Admin Assistant | Skin Care

Health & Beauty Solutions, Inc.

301 Laser Lane | Lafayette, LA 70507
p: 337-354-1067 | c: 337-288-4981 | f: 337-354-1055
tracy.perry@amcol.com | www.amcolhpc.com



From: Kirby Brannon [<mailto:Kirby.Brannon@LA.GOV>]
Sent: Monday, October 12, 2015 3:38 PM
To: Tracy Perry
Subject: RE: SOP and Lab Satellite Accumulation Area

Tracy,

The “one vs multiple” hazardous waste stream assumption Jimbo and I had during the follow up inspection was incorrect. After further discussing the case with other Hazardous Waste media personnel, it was determined that the only stipulation to a Satellite Accumulation Area (SAA) is that the amount of waste (regardless of number of waste streams) cannot exceed 55 gallons. Theoretically, you could keep things the way they are currently with the 5 drums of hazardous waste in that one SAA if you simply use smaller containers where the total capacity does not exceed 55 gallons (i.e. trade out the 5 55-gallon drums you have now for 5 11-gallon drums). Or, as you stated below, you can designate each roll-top container as individual SAAs and house 1 55-gallon drum of hazardous waste in each. However, if the facility chooses the latter option then records need to reflect that the area is no longer considered or managed as 1 SAA but now multiple SAAs.

The decision for how the facility should proceed is at your discretion. Please let me know what changes the facility plans to implement and update me on changes to procedures.

Thanks.

Kirby A. Brannon
Environmental Scientist II
Office of Environmental Compliance
Louisiana Department of Environmental Quality
Acadiana Regional Office: (337) 262-5584

From: Tracy Perry [<mailto:tracy.perry@amcol.com>]
Sent: Friday, October 09, 2015 4:43 PM
To: Kirby Brannon
Subject: SOP and Lab Satellite Accumulation Area

Attached please find a copy of the procedure that we created for our batch still satellite accumulation area. I have training planned for over the weekend with the operators who would be responsible for this process and will forward a copy of the training record to you on Monday for your records.

I would like to clarify just one question – we can only have one hazardous waste stream per satellite accumulation area? And we cannot exceed 55 gallons of that particular waste before we have to move it to the 90 day waste accumulation pad. If this is the case then with regards the lab satellite accumulation area we spoke about this afternoon we will designate each roll top container as a separate satellite accumulation area and each one will house one hazardous waste stream. We will re-label the containers and move the drums and send you pictures next week once this is all completed.

I want to thank both you and Mr. Earles for all of your assistance in this matter. And please let me know if there is anything else you need from us.

Hope you have a great weekend.

Tracy Perry | EHS Coordinator/Admin Assistant | Skin Care

MTI Household & Personal Care

301 Laser Lane | Lafayette, LA 70507
p: 337-354-1067 | c: 337-288-4981 | f: 337-354-1055
tracy.perry@amcol.com | www.amcolhpc.com





Standard Operating Procedure

Handling of Waste Generated from the Isopropyl Alcohol (IPA) Distillation Batch Still Bottoms	Category No.:	6

Internal Distribution

☐ Location (qty) or N/A

A. OBJECTIVE:

The objective of this procedure is to provide detailed instructions on the handling of wastes generated from the Isopropyl Alcohol (IPA) distillation batch still bottoms.

B. SCOPE:

This procedure refers only to the wastes generated once the bottoms tank is distilled and the residual waste is ready for discharge. Tasks outlined in this document are based on the Environmental Protection Agency's (EPA) Title 40 Code of Federal Regulations (CFR) Subchapter I on Solid Wastes.

C. REFERENCES/RELATED PROCEDURES:

N/A

D. RESPONSIBILITIES:

It is the responsibility of Operations personnel to perform and receive training on this task *only after* being familiar with the operation and maintenance of the IPA distillation column.

The EHS Coordinator and Operations Manager are responsible for ensuring that only trained personnel perform the tasks outlined in this procedure. Both shall ensure that Operations personnel perform these duties according to what is written.



Standard Operating Procedure

Handling of Waste Generated from the Isopropyl Alcohol (IPA) Distillation Batch Still Bottoms	Category No.:	6

Any changes made to the handling of the waste stream in this area should be captured in a revision of this procedure, trained on the floor to all personnel involved, and kept on file.

E. DEFINITIONS:

N/A

F. PROCEDURE:

The following materials/equipment are needed to carry out the tasks outlined in this procedure:

socket wrench with 15/16" sockets
open-head drums
pull-strap (4 foot)
forklift
pallet
hazardous waste labels
acid-resistant plastic arm sleeves (PPE)
heat-resistant gloves (PPE)
apron (PPE)
face shield (PPE)

NOTE: Two people are required to perform this task. Gather all necessary tools and PPE prior to performing the steps outlined in this procedure.

CAUTION: The material being discharged from this tank is **HOT (> 150°F)**. Please be very careful while performing work in this area.

NOTE: Discharging the batch still bottoms tank *should not occur on the last day of the production cycle*. This should happen **@ least 30 hours** prior to the end of production/shutdown. This allows time for the drums to cool, get sealed, and moved to the Inspection Aisle on the waste pad. *Only 1 drum is allowed to be stored in this satellite area.*

1. Open manual discharge valve first (pneumatic valve on PLC still closed).
2. Put empty drum under discharge hole on conveyer belt.



Standard Operating Procedure

Handling of Waste Generated from the Isopropyl Alcohol (IPA) Distillation Batch Still Bottoms

Category No.:

6

3. All manual valves need to be closed (on the vessel) – it will not let you open pneumatic discharge valve at the PLC if any one valve is left open.
4. Next, go to PLC and confirm that all valves are highlighted in green.
 - a. Open discharge valve by selecting valve **AV-820A** on the PLC.
 - b. Ensure the 2nd operator is standing away from the drum – allow room in case there is a splash when material begins to discharge.
 - c. Then hit **Open** (it is a pneumatic valve, one could hear the air).
5. The 2nd operator is physically observing the level in the drum. Once the material begins to discharge, it is OK to get closer to observe the fill level in the drum.
 - a. There is about a ~5 sec delay from PLC to pneumatic valve becoming active.
 - b. The 2nd operator can still operate the valve manually *if need be* (if pneumatic valve fails or moves slowly).
6. Close pneumatic valve on the PLC – **CLOSE** (screen still up).
7. Get pull strap & pull drum to the beginning of the conveyer belt.
 - a. Position belt so that it allows you to move drum along conveyor, with one operator holding one end of the belt, & the other holding the other end of the belt.
 - b. Pull drum to the end of the conveyor belt. Caution: move slowly, material is hot & conveyor can build momentum & cause a spill. Both operators must work together – clear communication, in sync movement.
 - c. When drum reached end of conveyor belt, stop pulling.
 - d. Place lid on drum but do not seal (lid to prevent rain from entering, & allows cool off).
8. Repeat process 3 more times (put new drum, open valve, 2nd operator tells when to stop, close valve, move drum along conveyor belt).
9. Last drum will be a partial (most of the time – based on the weight in the load cell). At ~100lbs you will see the viscosity (consistency) change.
10. Then, open steam valve to loosen/thin out what's left in the batch still. When the dripping ceases or is slowed down, OK to stop.
11. Close steam valve, **AV-820B-1**.
12. Close pneumatic discharge valve, **CLOSE** on **AV-820A**.
13. CLOSE manual discharge valve (on vessel).
14. Tare load cell.
15. **Please read the following information carefully:**
 - a. Place hazardous "Batch Still Bottoms" labels on all drums that were filled.
 - b. All full drums should have an accumulation start date.
 - c. The partial drum should also have a hazardous "Batch Still Bottoms" label.



Standard Operating Procedure

Handling of Waste Generated from the Isopropyl Alcohol (IPA) Distillation Batch Still Bottoms	Category No.:	6

- d. The lid should be placed on these drums – but do not seal. Please allow these drums to sit, untouched for ~20hrs to cool down.
- e. When these drums have reached outside temperature, please move to the waste pad in the Inspection aisle.
- f. **NOTE:** These drums must be moved in 3 days once filled! DO NOT LEAVE THESE DRUMS IN THIS SATELLITE AREA while production is shutdown.
- g. There should only be 1 drum, if any, left in this area once the batch still is emptied.



Standard Operating Procedure

Handling of Waste Generated from the Isopropyl Alcohol (IPA) Distillation Batch Still Bottoms	Category No.:	6

REFERENCED FORMS

[N/A]

REVISION HISTORY

Date	Description of changes
10/09/2015	New

Site:	Amcol Health and Beauty Solutions, Inc.	Location:	301 Laser Lane		
City:	Lafayette	Parish:	Lafayette	Photographer:	Kirby Brannon



Photo #: 1 Of Date: 9/23/2015 Time: 10:24 AM
Description: Photo of 4 locked roll-top containers previously managed as 1 satellite accumulation area and currently managed as 4 satellite accumulation areas.

Site:	Amcol Health and Beauty Solutions, Inc.	Location:	301 Laser Lane		
City:	Lafayette	Parish:	Lafayette	Photographer:	Kirby Brannon



Photo #: 2 Of Date: 9/23/2015

Time: 10:33 AM

Description: Photo of 3 55-gallon drums left in a second satellite accumulation area. After the polymer recovery process is complete, the drums remain on the conveyer belt until cooled (~48 hours) and then moved to the <90 day storage area. At the time of the first walkthrough, the drums had been in this area for 6 days because the cooling process ended after the worker's shift. At the time of the second walkthrough, the drums had since been moved to the <90 day storage area and the workers re-trained to eliminate this area of concern from happening again.

Site:	Amcol Health and Beauty Solutions, Inc.	Location:	301 Laser Lane		
City:	Lafayette	Parish:	Lafayette	Photographer:	Kirby Brannon

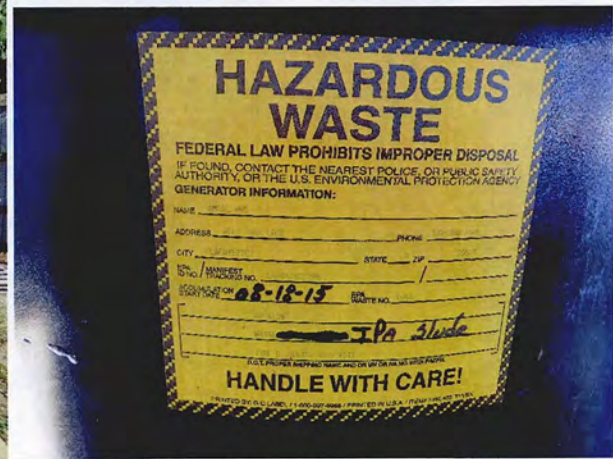



Photo #: 3 Of Date: 9/23/2015

Time: 10:30 AM

Description: Photos of the <90 hazardous waste storage area with the proper markings, labels, and signage.

Office of Environmental Compliance
Underground Storage Tank and Remediation Division
NFA, COC, or NFI Letters ONLY

(Use this form as an attachment to the OEC Route Slip for NFA, COC, or NFI Letters)

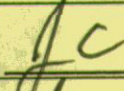
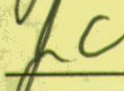
Originator: <u>Jim Courcier</u>		Check One or Both as Applicable:		<input checked="" type="checkbox"/> NFA Letter	<input type="checkbox"/> COC Letter or
				<input type="checkbox"/> No Further Interest Letter	
Required Cost/Fee Info					
Final Invoicing Verification Contact			Fee Payment Verification Contact		
PRP – Bridget Jones			Solid Waste – Vicki Thibodeaux		
Environmental Conditions Review – Vicki Thibodeaux			Environmental Conditions Review – Vicki Thibodeaux		
VRP – Vicki Thibodeaux			GW Fee – Vicki Thibodeaux		
Date Fee Paid:	<u>6/26/13</u>	Fee Type:	<input type="checkbox"/> SW (\$1320) <input type="checkbox"/> ECR (\$1500) <input checked="" type="checkbox"/> GW (\$ <u>24,667.50</u>)		
Date Final Invoice Paid:	<u>6/26/13</u>	Invoice Type:	<input type="checkbox"/> PRP <input type="checkbox"/> VRP <input type="checkbox"/> ECR (if costs incurred > \$1500 fee)		
Technical Criteria Checklist for NFA/COC					
Document that vertical and lateral extent of impact has been defined to extent required. Check one:				<input checked="" type="checkbox"/> Industrial/Commercial <input type="checkbox"/> Non-Industrial (residential)	
Available information documents constituent concentrations in all media are less than or equal to the limiting RS at this time; OR Exceedance is addressed under a VRP Partial Remedial Action by Use Restrictions. <u>Verified by Team Leader (TL)</u>				 TL initials	
Explain any unusual conditions or allowed exceedance.					
Controls in Place					
Are either LaDEQ-approved Controls (Engineering or Institutional) or Use Restrictions (VRP) part of the remedy? If "YES", attach a Clerk of Court Certified Copy, and select which types of control:				<input checked="" type="checkbox"/> YES <input type="checkbox"/> NO	
Engineering Controls		Institutional Controls			
<input type="checkbox"/> Access Controls (Fences, etc.)	<input type="checkbox"/> Access Restrictions	<input type="checkbox"/> GW Use Restriction			
<input type="checkbox"/> Cap/Surface Soil Barrier Construction/Maintenance	<input type="checkbox"/> Building/Construction Restrictions	<input type="checkbox"/> Land Restriction			
<input type="checkbox"/> Impervious Cap	<input type="checkbox"/> City Ordinance	<input type="checkbox"/> Mortgage Notice (SW Industrial/Commercial)			
<input type="checkbox"/> Signage	<input checked="" type="checkbox"/> Conveyance Notice (all Industrial/Commercial)	<input type="checkbox"/> Non-Residential Use Restriction			
<input type="checkbox"/> Subsurface Containment	<input type="checkbox"/> Excavation Restriction	<input type="checkbox"/> Servitudes			
	<input type="checkbox"/> Partial Remediation Agreement	<input type="checkbox"/> Other			
Monitoring wells and/or borings were properly plugged and abandoned. <u>Verified by Team Leader (TL)</u>				 TL initials	
Waste from investigation and/or corrective actions were properly disposed of, and disposal manifests or other documentation has been provided to LDEQ. <u>Verified by Team Leader (TL)</u>				 TL initials	
Final inspection has been performed verifying conditions for NFA/COC.				<input checked="" type="checkbox"/> YES (Attach copy of FIF)	

BOBBY JINDAL
GOVERNOR



PEGGY M. HATCH
SECRETARY

State of Louisiana
DEPARTMENT OF ENVIRONMENTAL QUALITY
OFFICE OF ENVIRONMENTAL COMPLIANCE

CERTIFIED – RETURN RECEIPT REQUESTED 7008 3230 0002 3461 7419

Ms. Carla Harmon
Canal Petroleum Products Inc.
802 West Point des Mouton
Lafayette, La. 70506

RE: No Further Action Notification
Canal Petroleum Products Inc.; AI Number 128220
802 West Point des Mouton
Lafayette, La. Lafayette Parish

Dear Ms. Harmon:

The Louisiana Department of Environmental Quality –Underground Storage Tank and Remediation Division (LDEQ-USTRD) has completed its review of your Remedial Action Report, dated July 20, 2009 for the above referenced area of investigation located at 802 West Point des Mouton in Lafayette Parish. Based on our review of this document and all previously submitted information, we have determined that no further action is necessary at this time. The Basis of Decision for this notification is attached.

No soils may be removed from this site without prior approval from LDEQ unless they are removed and disposed at a permitted disposal facility. Prior to the construction of enclosed structures over any portion of the impacted area, further evaluation and approval from LDEQ is warranted

If you have any questions or need further information, please call Jim Courcier at 337 262-5599. Thank you for your cooperation in addressing this area.

Sincerely,

A handwritten signature in black ink, appearing to read "T. F. Harris".

Thomas F. Harris, Administrator
Underground Storage Tank and Remediation Division

jnc

Attachment

c: Imaging Operations - Groundwater

Terri Gibson-LDEQ Headquarters-821-19

Lorie A. McGee
Attorney at Law
Post Office Drawer 305
Church Point, Louisiana 70525

Duncan & Sevin
400 Poydras St.
Suite 1200
New Orleans, LA 70130
ATTN: Mr. Harry Morse

Guillory Petroleum Transport
405 Business Loop Rd.
Marksville, LA 71351
ATTN: Ricky Guillory

BASIS OF DECISION FOR NO FURTHER ACTION

Canal Petroleum Products AI # 128220

The Louisiana Department of Environmental Quality – Remediation Services Division (LDEQ-USTRD) has determined that Canal Petroleum Products facility requires No Further Action At This Time.

The property was previously vacant. The site is currently a bulk petroleum fuel storage and distribution facility. Activities that have occurred on the property including the following:

- November 2006-Kourco Environmental Services performs a limited soil and groundwater investigation of the diesel release area
- January 30, 2007-Kourco soil and groundwater investigation report submitted to LDEQ
- October 15, 2007-Felician Environmental Engineers and Consultants, Inc. (FEEC) on behalf of Guillory Petroleum Transport, Inc. (GPTI), submits to LDEQ, a work plan for site investigation due to a second 1,400 gallon diesel fuel spill that occurred on August 11, 2007.
- March 17, 2008-FEEC submits to LDEQ, a report of the soil and groundwater investigation results.
- July 23, 2008-FEEC submits a work plan for additional site investigation as required by LDEQ. During the site assessment work another diesel spill (150-200 gallons) occurred on September 3, 2008.
- January 12, 2009-LDEQ request another site investigation to address the latest spill.
- January 15, 2009-FEEC submits a work plan to address the 9/3/09 spill
- April 7, 2009-FEEC submits a Site Investigation Report to LDEQ
- April 30, 2009-LDEQ requests the facility submit a RECAP Evaluation or remediate the site.
- May 6, 2009-FEEC submits a Remedial Action Work Plan to excavate and dispose of impacted soils.
- July 20, 2009-FEEC submits the Remedial Action Report.
- July 30, 2009-upon review of results from the remedial action, LDEQ, once again, requests a RECAP evaluation or additional remediation.
- April 1, 2010-A RECAP Evaluation is submitted to the Department for review.
- September 7, 2010: Monitor Well Plug and Abandon Report.

Remedial standards were developed for this property using Management Option 1 standards. The standards that were applied to this site are listed in the table that appears at the end of this BOD.

Land use is currently being utilized as a retail motor fuel outlet store. Prior to that it is assumed this site was vacant with no ongoing activity. Groundwater classification has been determined to be a GW3 non-drinking water. An area water well survey using the Louisiana Department of Transportation and Development (LADOTD) water well registry indicates 82 wells within a one mile radius of the site. Sixty-five of these wells are designated as domestic. The screened intervals for these wells are set within 69 to 170 feet. LADOTD descriptions of the wells indicated two are used for irrigation and four are used as public supply wells. Two of the public supply wells have been plugged. The remaining wells are designated as "other" or industrial. The shallowest screened interval of all active wells within a one mile radius is 69-79 feet.

Remedial actions taken included the removal of approximately 80 cubic yards of diesel contaminate soil from the western side of the tank pad. The soil was placed in roll-off boxes and transported and disposed of at Waste Management's Woodside Landfill in Walker, LA. In May 2009 FEEC and a representative of Kourco Environmental Services conducted confirmatory soil sampling activities. All samples taken were below the approved MO-1 RECAP Standards. No Further Action At This Time is granted when contamination is reduced to the extent necessary to achieve the established standards.

In accordance with LAC 33:I. Chapter 13, if land use is going to be changed from industrial to non-industrial, the responsible party shall notify the LDEQ within thirty (30) days and the Canal Petroleum Products site shall be reevaluated to determine if conditions are appropriate for the proposed land use. Future use may dictate additional remedial activities. A conveyance notice has been filed with the Lafayette Parish Clerk of Court noting that Canal Petroleum Products was closed under industrial standards.

An inspection of the site was performed on June 27, 2013 confirming that no investigation derived waste remains on site. No soils may be moved from this location without written authorization from the LDEQ unless they are removed and disposed at a permitted disposal facility.

Both monitor wells were plugged and abandoned on July 7, 2010 in accordance guidelines set forth by the Department of Natural Resources.

The impacted media, constituents of concern, maximum concentration remaining on site and limiting RECAP standards established for this site are listed in the following table:

Medium	Constituent of Concern	Maximum Remaining Concentration (ppm)	Limiting RECAP Standard (ppm) MO-1 Industrial Standard
Soil	Benzene	0.3	3.1
Soil	TPH-DRO	2300	2550
Soil	2-Methylnaphthalene	4	628
Groundwater	TPH-GRO	0.437	200
Groundwater	TPH-DRO	0.715	2064
Groundwater	TPH-ORO	0.282	2064
Groundwater	2-Methylnaphthalene	0.024	2
Groundwater	Naphthalene	0.014	19

Additional information on the details of the investigation and evaluation of this site may be obtained from LDEQ's Public Records Center located in the Galvez Building, Room 127, 602 N. Fifth Street, Baton Rouge, LA 70802. Additional information regarding the Public Records may be obtained by calling (225) 219-3168 or by emailing publicrecords@la.gov

Lafayette Parish Recording Page

Louis J. Perret
Clerk of Court
800 South Buchanan
P.O. Box 2009
Lafayette, LA 70502-2009
(337) 291-6400

First VENDOR

CANAL PETROLEUM PRODUCTS INC

First VENDEE

CANAL PETROLEUM PRODUCTS INC

Index Type : Conveyances

File Number : 2013-00027197

Type of Document : Notice

Recording Pages : 10

Recorded Information

I hereby certify that the attached document was filed for registry and recorded in the Clerk of Court's office for Lafayette Parish, Louisiana

Clerk of Court

On (Recorded Date) : 06/26/2013

At (Recorded Time) : 1:04:08PM



Doc ID - 036690810010

CLERK OF COURT
LOUIS J. PERRET
Parish of Lafayette

I certify that this is a true copy of the attached
document that was filed for registry and
Recorded 06/26/2013 at 1:04:08
File Number 2013-00027197

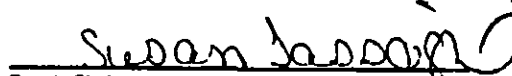

Deputy Clerk

CONVEYANCE NOTIFICATION

Canal Petroleum Products, Inc. hereby notifies the public that areas within the described boundaries of **Canal Petroleum Products Bulk Plant Facility** with the Louisiana Department of Environmental Quality's (LDEQ) Agency Interest Number **128220** and located at **802 West Pont des Mouton Road, Lafayette, Lafayette Parish, Louisiana**, have been or will be closed in the future with contaminant levels present that are acceptable for industrial/commercial use. Closed areas may include Areas of Interest (AOIs), Areas of Concern (AOCs), Solid Waste Management Units (SWMUs) or other designated areas. Requirements regarding industrial/commercial use are described in LDEQ's Risk Evaluation/Corrective Action Program (RECAP), Section 2.9, and closure shall be performed in accordance with the Louisiana Administrative Code, Title 33:I., Chapter 13.

Also accordance with Louisiana Administrative Code, Title 33:I., Chapter 13, if land use changes from industrial/commercial to non-industrial at any area(s) within the described property boundaries, the responsible party shall notify the LDEQ within 30 days and the area(s) shall be reevaluated to determine if conditions are appropriate for the proposed land use.

Information regarding the closure of specific areas of the facility, including remaining contaminant levels and risk-based remedial standards, is available in the LDEQ public record and may be obtained by contacting the LDEQ Records Manager at (225) 219-3168. Inquiries regarding the closure of specific areas of the facility or regarding the facility as a whole also may be directed to:

Al Harmon, Pres.
Canal Petroleum Products, Inc.
802 West Pont des Mouton Road
Lafayette, Louisiana 70506
337-232-1348

Facility Description:

The Canal Petroleum Products, Inc. facility is located at **802 West Pont des Mouton Road, Lafayette, Lafayette Parish, Louisiana**. The facility's coordinates are latitude **30° 16'34"** and longitude **92° 02'30"**.

Attached as **Exhibit A** is the legal description of the property upon which the AOI is located. A scaled site plan showing the affected soil area that is above the MO-1 calculated levels for Non-Industrial use is included in **Exhibit B**. Groundwater concentrations at the site are below the calculated Non-Industrial RECAP levels.

The following tables list the maximum remaining contaminant concentration in soil and groundwater at the AOI as compared to the corresponding Limiting RECAP Screening Standards, MO-1 Industrial, and MO-1 Non-Industrial Standards.

Table 1
Comparison of Maximum Remaining Contaminant
Concentrations in Soil to Limiting RECAP Screening Standard (SS)

Screening Option Comparison - Soil

Constituent	Soil _{ssi} (mg/kg)	Soil _{gw} (mg/kg)	Limiting SS (mg/kg)	Max AOIC (mg/kg)	Exceeds SS?
Benzene	3.1	0.051	0.051	0.3	YES
Ethylbenzene	230	19	19	1.2	NO
Toluene	470	20	20	0.17	NO
Xylenes	120	150	120	1.659	NO
TPH-GRO	510	65	65	34	NO
TPH-DRO	510	65	65	2300	YES
2-Methylnaphthalene	170	1.7	1.7	4	YES
Acenaphthene	6100	220	220	0.34	NO
Acenaphthylene	5100	88	88	0.043	NO
Anthracene	48000	120	120	1.1	NO
Benz(a)anthracene	2.9	330	2.9	ND	NO
Benz(a)pyrene	0.33	23	0.33	ND	NO
Benz(b)fluoranthene	2.9	220	2.9	ND	NO
Benz(k)fluoranthene	29	120	29	ND	NO
Chrysene	290	76	76	ND	NO
Dibenz(a,h)anthracene	0.33	540	0.33	ND	NO
Flouranthene	2900	1200	1200	ND	NO
Flourene	5400	230	230	1.2	NO
Indeno(1,2,3-cd)pyrene	2.9	9.2	2.9	ND	NO
Naphthalene	43	1.5	1.5	0.85	NO
Phenanthrene	43000	660	660	1.1	NO
Pyrene	5600	1100	1100	0.19	NO

Table 2
Comparison of Maximum Remaining Contaminant
Concentrations in Groundwater to Limiting RECAP Screening Standard

Screening Option Comparison - Groundwater

Constituent	GW _{ss} (mg/L)	Max Concentration (mg/L)	Location	Exceeds SS?
TPH-GRO	0.15	0.437	MW-2	YES
TPH-DRO	0.15	0.715	MW-2	YES
TPH-ORO	0.15	0.282	MW-2	YES
2-Methylnaphthalene	0.00062	0.024	SB17	YES
Naphthalene	0.01	0.014	SB17	YES

Table 3
MO-1 Industrial Comparison - Soil

Constituent	Limiting Soil RS (mg/kg)	AOIC (mg/kg)	Exceeds RS?
Benzene	3.1	0.3	No
TPH-DRO	2550	2300	No
2-Methylnaphthalene	628	4	No

Table 4
MO-1 Industrial Comparison - Groundwater

Constituent	Limiting GW RS (mg/L)	CC (mg/L)	Exceeds RS?
TPH-GRO	200	0.437	No
TPH-DRO	2064	0.715	No
TPH-ORO	2064	0.282	No
2-Methylnaphthalene	2	0.024	No
Naphthalene	19	0.014	No

Table 5
MO-1 Non-Industrial Comparison - Soil

Constituent	Soil _m (mg/kg)	Additivity Factor	Adjusted Soil _m (mg/kg)	Soil _{GW3NDW} (mg/kg)	DF3	Adjusted Soil _{GW3NDW} (mg/kg)	Soil _{net} (mg/kg)	Limiting Soil RS (mg/kg)	AOIC (mg/kg)	Comments
Benzene	1.5	1	1.5	0.13	86	11.2	900	1.5	0.3	Max Conc
TPH-DRO	650	2	325	6100	86	524,600	NA	325	2300	Max Conc
2-Methylnaphthalene	220	2	110	7.3	86	628	NA	110	4	Max Conc

Table 6
MO-1 Non-Industrial Comparison - Groundwater

Constituent	GW _{3NDW} (mg/L)	GW _{aiml} (mg/L)	Additivity Factor	GW _{aiml} accounting for additivity (mg/L)	DF3	GW _{3NDW} x DF3 (mg/L)	Water Solubility	Limiting GW RS (mg/L)	GW CC (mg/L)	Location
TPH-GRO	31	1000	5	200	88	2668	NA	200	0.437	MW-2
TPH-DRO	24	NA	5	NA	88	2084	NA	2084	0.715	MW-2
TPH-ORO	24	NA	5	NA	88	2084	NA	2084	0.282	MW-2
2-Methylnaphthalene	0.027	5000	5	1000	88	2.3	26	2	0.024	SB17
Naphthalene	0.22	660	5	132	88	19	31	19	0.014	SB17

Canal Petroleum Products, Inc.

by: Al Harmon

Signature of Person Filing Parish Record

A

Al Harmon, President

Typed Name and Title of Person Filing Parish Record

June / / 2013

Date

LLH

EXHIBIT A

That certain lot of ground, together with all buildings and improvements and the component parts thereof, with all rights, ways, privileges and servitudes thereunto appertaining, situated in Section 40, T9S, R4E, Lafayette Parish, Louisiana, and being known and designated as LOT 1 on that certain plat of survey prepared by C.P.S. Engineering and Land Surveying, Inc., dated December 17, 2001, last revised March 6, 2002, a copy of which is attached to that certain act filed under Entry No. 02-10969, records of Lafayette Parish, Louisiana, which plat of survey is made a part hereof by reference thereto. Said lot of ground fronts 240.53 feet along West Pont Des Mouton Road, and has such other measurements, boundaries, configurations, and dimensions as are more fully shown on said plat of survey; which lot bears the municipal address of 802 West Pont Des Mouton Road, Lafayette, Louisiana 70507.

EXHIBIT B

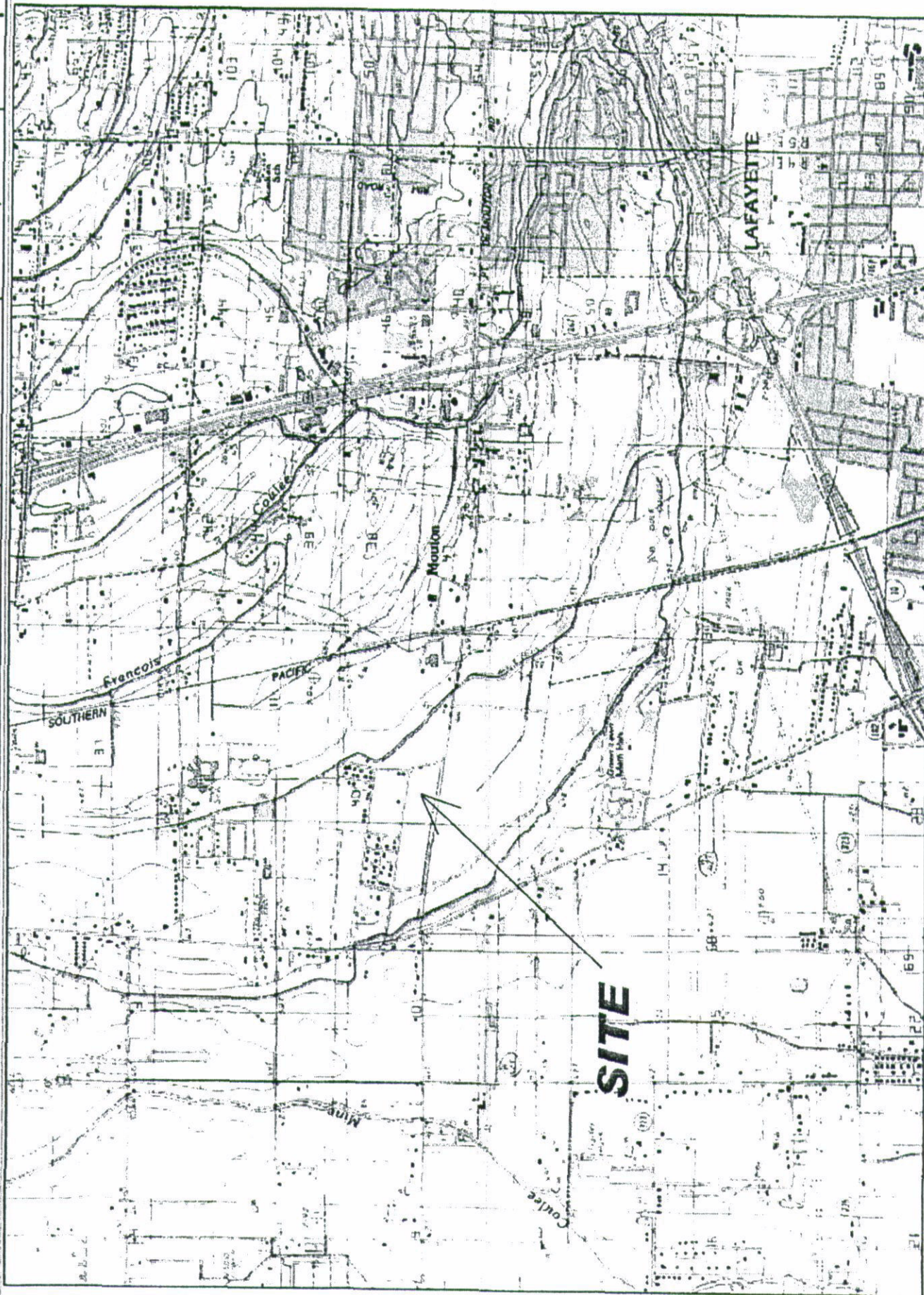

PREPARED BY:
 I-20-2002
 DATE: 10/20/2007
 SHEET NO. 1

SITE LOCATION MAP
 CANAL PETROLEUM PRODUCTS
 802 WEST PONT DES MOULTON, MOULTON, LA

PREPARED FOR:
 Canal Insurance Company
 P.O. BOX 7
 Greenville, South Carolina 29602

PREPARED BY:
 ICON Environmental Services, Inc.
 2049 Commercial Drive
 Port Allen, LA 70767

ICON
 1000 Corporate Center, Suite 100, Port Allen, LA 70767

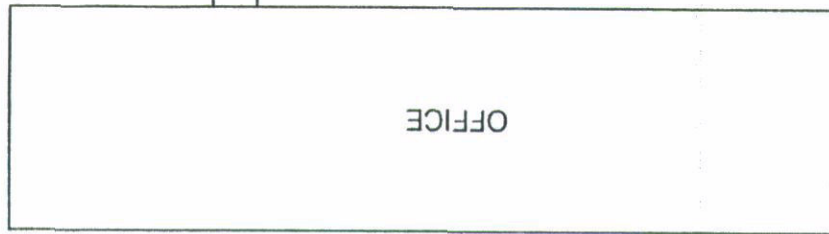

OFFICE

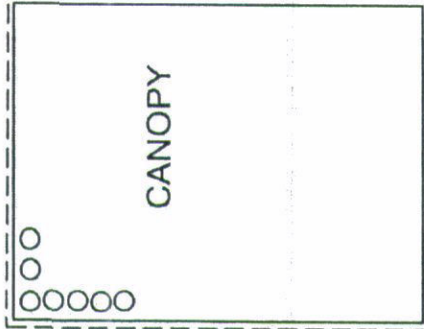

CANOPY

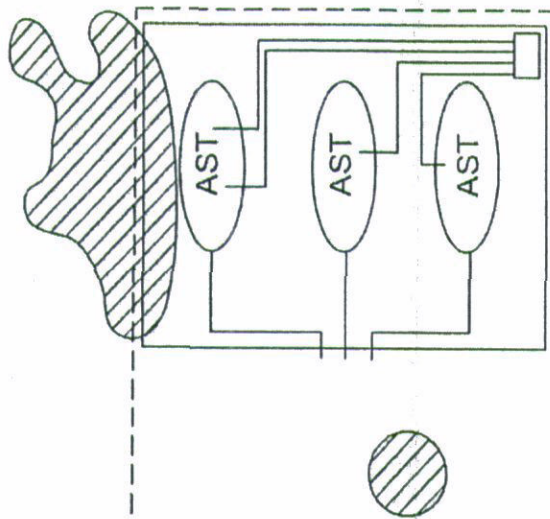

LEGEND



Area of Impacted Soil
above RECAP Non-Ind. Std.



ICON

PREPARED BY:
ICON ENVIRONMENTAL SERVICES, INC.
2049 COMMERCIAL DRIVE
PORT ALLEN, LA 70767

PREPARED FOR:
CANAL INSURANCE COMPANY
P.O. BOX 7
GREENVILLE, SOUTH CAROLINA 29602

AREA OF SOIL IMPACTED ABOVE RECAP SS
CANAL PETROLEUM PRODUCTS
802 WEST PONT DES MOUTON, LAFAYETTE, LA

DATE: AUG. 2010
DRAWN BY: [illegible]
CHECKED BY: [illegible]
SCALE: [illegible]
PAGE NO.: 2

**OFFICE OF ENVIRONMENTAL COMPLIANCE
REMEDIAL SERVICES & UNDERGROUND STORAGE TANK DIVISION**

Routing/Approval Slip



AI No.	128220	Facility:	CANAL Petroleum Products	Date Routed:	6/27/13
Other ID No.		Location:	Lafayette, LA		
Activity No.		Originator:	Jim Courier		
Section/Group:	Geology Grp II	Attachments:	CONV. NOTICE, FIF		
Description/Type of Document(s):		NFA/BOD			

☐ Closure
 ☐ Comfort Letter
 ☐ Correspondence
 ☐ Corrective Action
 ☒ Conveyance Notice

☐ NFA
 ☐ NOD
 ☐ Personnel
 ☐ Other

Technical Review	Req'd.	Initials	Date	Return to Originator?	Comments
Environmental Scientist	<input type="checkbox"/>			<input type="checkbox"/> Y <input type="checkbox"/> N	
Geology	<input checked="" type="checkbox"/>	JC	6/28/13	<input type="checkbox"/> Y <input type="checkbox"/> N	
Legal	<input type="checkbox"/>			<input type="checkbox"/> Y <input type="checkbox"/> N	
Technical Advisor	<input type="checkbox"/>			<input type="checkbox"/> Y <input type="checkbox"/> N	
Other (_____)	<input type="checkbox"/>			<input type="checkbox"/> Y <input type="checkbox"/> N	
Additional Comments					

Management Review	Req'd.	Initials	Date	Return to Originator?	Comments
Supervisor	<input checked="" type="checkbox"/>	Dutcher	7/2/13	<input type="checkbox"/> Y <input type="checkbox"/> N	
Manager	<input type="checkbox"/>			<input type="checkbox"/> Y <input type="checkbox"/> N	
Administrator	<input checked="" type="checkbox"/>	TPB	7/10/13	<input type="checkbox"/> Y <input type="checkbox"/> N	
Assistant Secretary	<input type="checkbox"/>			<input type="checkbox"/> Y <input type="checkbox"/> N	
Deputy Secretary	<input type="checkbox"/>			<input type="checkbox"/> Y <input type="checkbox"/> N	
Secretary	<input type="checkbox"/>			<input type="checkbox"/> Y <input type="checkbox"/> N	
Other (_____)	<input type="checkbox"/>			<input type="checkbox"/> Y <input type="checkbox"/> N	
Additional Comments					

☐ TEMPO Data Entry Completed (Date Document Completed): _____

LOUISIANA DEPARTMENT OF ENVIRONMENTAL QUALITY
FIELD INTERVIEW FORM

AGENCY INTEREST#: 128 220 INSPECTION DATE: 6/27/13 TIME OF ARRIVAL: 9:00 am

ALTERNATE ID#: _____ DEPARTURE DATE: 6/27/13 TIME OF DEPARTURE: _____

(ID Type/Number)

FACILITY NAME: CANAL Petroleum Products PHONE #: (337) 232 1348

LOCATION: 802 W. Pont des Mouton

PARISH: Lafayette

RECEIVING STREAM (BASIN/SUBSEGMENT): _____

MAILING ADDRESS: 802 W. Pont des Mouton Lafayette LA 70506

(Street/P.O. Box)

(City)

(State)

(Zip)

FACILITY REPRESENTATIVE: CARLA HARMAN TITLE: owner

FACILITY REPRESENTATIVE PHONE NUMBER: same as above

NAME, TITLE, ADDRESS and TELEPHONE of RESPONSIBLE OFFICIAL (if different from above): _____

INSPECTION TYPE: _____ PROGRAM INVOLVED: AIR ☐ WASTE ☐ WATER ☐ OTHER: _____

INSPECTOR'S OBSERVATIONS: (e.g. AREAS AND EQUIPMENT INSPECTED, PROBLEMS, DEFICIENCIES, REMARKS, VERBAL COMMITMENTS FROM FACILITY REPRESENTATIVES)

Final Inspection prior to issuing the NEA/ATT w/ BOD.

All investigation derived waste has been removed from site.

AREAS OF CONCERN:

REGULATION

EXPLANATION

CORRECTED?

YES ☐ NO ☐

YES ☐ NO ☐

PHOTOS TAKEN: YES ☐ NO ☒ SAMPLES TAKEN: YES ☐ NO ☒ (Attach Chain-of-Custody)

RECEIVED BY SIGNATURE: AL Harmon

PRINT NAME: AL HARMON

(NOTE: SIGNATURE DOES NOT INDICATE AGREEMENT WITH INSPECTOR'S NOTES)

INSPECTOR(S): Jim Corns CROSS REFERENCE: _____

ATTACHMENTS: _____

APPENDIX C

EDR Report

North Park Site

209 Matrix Loop
Lafayette, LA 70507

Inquiry Number: 4766318.2s
October 28, 2016

The EDR Radius Map™ Report with GeoCheck®



6 Armstrong Road, 4th floor
Shelton, CT 06484
Toll Free: 800.352.0050
www.edrnet.com

TABLE OF CONTENTS

<u>SECTION</u>	<u>PAGE</u>
Executive Summary	ES1
Overview Map	2
Detail Map	3
Map Findings Summary	4
Map Findings	8
Orphan Summary	28
Government Records Searched/Data Currency Tracking	GR-1
 <u>GEOCHECK ADDENDUM</u>	
Physical Setting Source Addendum	A-1
Physical Setting Source Summary	A-2
Physical Setting SSURGO Soil Map	A-5
Physical Setting Source Map	A-14
Physical Setting Source Map Findings	A-16
Physical Setting Source Records Searched	PSGR-1

Thank you for your business.
Please contact EDR at 1-800-352-0050
with any questions or comments.

Disclaimer - Copyright and Trademark Notice

This Report contains certain information obtained from a variety of public and other sources reasonably available to Environmental Data Resources, Inc. It cannot be concluded from this Report that coverage information for the target and surrounding properties does not exist from other sources. **NO WARRANTY EXPRESSED OR IMPLIED, IS MADE WHATSOEVER IN CONNECTION WITH THIS REPORT. ENVIRONMENTAL DATA RESOURCES, INC. SPECIFICALLY DISCLAIMS THE MAKING OF ANY SUCH WARRANTIES, INCLUDING WITHOUT LIMITATION, MERCHANTABILITY OR FITNESS FOR A PARTICULAR USE OR PURPOSE. ALL RISK IS ASSUMED BY THE USER. IN NO EVENT SHALL ENVIRONMENTAL DATA RESOURCES, INC. BE LIABLE TO ANYONE, WHETHER ARISING OUT OF ERRORS OR OMISSIONS, NEGLIGENCE, ACCIDENT OR ANY OTHER CAUSE, FOR ANY LOSS OF DAMAGE, INCLUDING, WITHOUT LIMITATION, SPECIAL, INCIDENTAL, CONSEQUENTIAL, OR EXEMPLARY DAMAGES. ANY LIABILITY ON THE PART OF ENVIRONMENTAL DATA RESOURCES, INC. IS STRICTLY LIMITED TO A REFUND OF THE AMOUNT PAID FOR THIS REPORT.** Purchaser accepts this Report "AS IS". Any analyses, estimates, ratings, environmental risk levels or risk codes provided in this Report are provided for illustrative purposes only, and are not intended to provide, nor should they be interpreted as providing any facts regarding, or prediction or forecast of, any environmental risk for any property. Only a Phase I Environmental Site Assessment performed by an environmental professional can provide information regarding the environmental risk for any property. Additionally, the information provided in this Report is not to be construed as legal advice.

Copyright 2016 by Environmental Data Resources, Inc. All rights reserved. Reproduction in any media or format, in whole or in part, of any report or map of Environmental Data Resources, Inc., or its affiliates, is prohibited without prior written permission.

EDR and its logos (including Sanborn and Sanborn Map) are trademarks of Environmental Data Resources, Inc. or its affiliates. All other trademarks used herein are the property of their respective owners.

EXECUTIVE SUMMARY

A search of available environmental records was conducted by Environmental Data Resources, Inc (EDR). The report was designed to assist parties seeking to meet the search requirements of EPA's Standards and Practices for All Appropriate Inquiries (40 CFR Part 312), the ASTM Standard Practice for Environmental Site Assessments (E 1527-13) or custom requirements developed for the evaluation of environmental risk associated with a parcel of real estate.

TARGET PROPERTY INFORMATION

ADDRESS

209 MATRIX LOOP
LAFAYETTE, LA 70507

COORDINATES

Latitude (North):	30.2689680 - 30° 16' 8.28"
Longitude (West):	92.0399300 - 92° 2' 23.74"
Universal Transverse Mercator:	Zone 15
UTM X (Meters):	592349.8
UTM Y (Meters):	3348798.8
Elevation:	40 ft. above sea level

USGS TOPOGRAPHIC MAP ASSOCIATED WITH TARGET PROPERTY

Target Property Map:	5619346 CARENCRO, LA
Version Date:	2012
South Map:	5620588 LAFAYETTE, LA
Version Date:	2012

AERIAL PHOTOGRAPHY IN THIS REPORT

Portions of Photo from:	20150802
Source:	USDA

MAPPED SITES SUMMARY

Target Property Address:
209 MATRIX LOOP
LAFAYETTE, LA 70507

Click on Map ID to see full detail.

MAP ID	SITE NAME	ADDRESS	DATABASE ACRONYMS	RELATIVE ELEVATION	DIST (ft. & mi.) DIRECTION
1	STORK TECHNICAL SERV	110 MATRIX LOOP	RCRA-LQG	Higher	329, 0.062, NW
2	AMCOL HEALTH & BEAUT	301 LASER LANE	RCRA-LQG, US AIRS, NY MANIFEST	Higher	369, 0.070, NE
A3	LEPA ENERGY CONTROL	210 VENTURE WAY	RCRA-CESQG	Lower	804, 0.152, NNE
A4	LA ENERGY & POWER AU	210 VENTURE WAY	LA UST	Lower	804, 0.152, NNE
A5	BLUE BELL CREAMERIES	200 VENTURA WAY	LA UST	Higher	845, 0.160, NNE
6	CANAL PETROLEUM PROD	802 W PONT DES MOUTO	LA SPILLS, LA REM	Lower	1374, 0.260, NNW

EXECUTIVE SUMMARY

TARGET PROPERTY SEARCH RESULTS

The target property was not listed in any of the databases searched by EDR.

DATABASES WITH NO MAPPED SITES

No mapped sites were found in EDR's search of available ("reasonably ascertainable ") government records either on the target property or within the search radius around the target property for the following databases:

STANDARD ENVIRONMENTAL RECORDS

Federal NPL site list

NPL..... National Priority List
Proposed NPL..... Proposed National Priority List Sites
NPL LIENS..... Federal Superfund Liens

Federal Delisted NPL site list

Delisted NPL..... National Priority List Deletions

Federal CERCLIS list

FEDERAL FACILITY..... Federal Facility Site Information listing
SEMS..... Superfund Enterprise Management System

Federal CERCLIS NFRAP site list

SEMS-ARCHIVE..... Superfund Enterprise Management System Archive

Federal RCRA CORRACTS facilities list

CORRACTS..... Corrective Action Report

Federal RCRA non-CORRACTS TSD facilities list

RCRA-TSDF..... RCRA - Treatment, Storage and Disposal

Federal RCRA generators list

RCRA-SQG..... RCRA - Small Quantity Generators

Federal institutional controls / engineering controls registries

LUCIS..... Land Use Control Information System
US ENG CONTROLS..... Engineering Controls Sites List
US INST CONTROL..... Sites with Institutional Controls

Federal ERNS list

ERNS..... Emergency Response Notification System

EXECUTIVE SUMMARY

State- and tribal - equivalent CERCLIS

LA SHWS..... Potential and Confirmed Sites List

State and tribal landfill and/or solid waste disposal site lists

LA SWF/LF..... Landfill List
LA DEBRIS..... LDEQ Approved Debris Sites
LA HIST DEBRIS..... LDEQ Approved Debris Sites

State and tribal leaking storage tank lists

LA LUST..... Leaking Underground Storage Tanks
INDIAN LUST..... Leaking Underground Storage Tanks on Indian Land
LA HIST LUST..... Underground Storage Tank Case History Incidents

State and tribal registered storage tank lists

FEMA UST..... Underground Storage Tank Listing
INDIAN UST..... Underground Storage Tanks on Indian Land

State and tribal institutional control / engineering control registries

LA AUL..... Conveyance Notice Listing

State and tribal voluntary cleanup sites

LA VCP..... Voluntary Remediation Program Sites
INDIAN VCP..... Voluntary Cleanup Priority Listing

State and tribal Brownfields sites

LA BROWNFIELDS..... Brownfields Inventory

ADDITIONAL ENVIRONMENTAL RECORDS

Local Brownfield lists

US BROWNFIELDS..... A Listing of Brownfields Sites

Local Lists of Landfill / Solid Waste Disposal Sites

LA SWRCY..... Recycling Directory
INDIAN ODI..... Report on the Status of Open Dumps on Indian Lands
ODI..... Open Dump Inventory
DEBRIS REGION 9..... Torres Martinez Reservation Illegal Dump Site Locations

Local Lists of Hazardous waste / Contaminated Sites

US HIST CDL..... Delisted National Clandestine Laboratory Register
LA CDL..... Clandestine Drug Lab
LA DEL SHWS..... Deleted Potential & Confirmed Sites
US CDL..... National Clandestine Laboratory Register

EXECUTIVE SUMMARY

Local Land Records

LA LIENS..... Environmental Liens
LIENS 2..... CERCLA Lien Information

Records of Emergency Release Reports

HMIRS..... Hazardous Materials Information Reporting System
LA SPILLS 90..... SPILLS 90 data from FirstSearch

Other Ascertainable Records

RCRA NonGen / NLR..... RCRA - Non Generators / No Longer Regulated
FUDS..... Formerly Used Defense Sites
DOD..... Department of Defense Sites
SCRD DRYCLEANERS..... State Coalition for Remediation of Drycleaners Listing
US FIN ASSUR..... Financial Assurance Information
EPA WATCH LIST..... EPA WATCH LIST
2020 COR ACTION..... 2020 Corrective Action Program List
TSCA..... Toxic Substances Control Act
TRIS..... Toxic Chemical Release Inventory System
SSTS..... Section 7 Tracking Systems
ROD..... Records Of Decision
RMP..... Risk Management Plans
RAATS..... RCRA Administrative Action Tracking System
PRP..... Potentially Responsible Parties
PADS..... PCB Activity Database System
ICIS..... Integrated Compliance Information System
FTTS..... FIFRA/ TSCA Tracking System - FIFRA (Federal Insecticide, Fungicide, & Rodenticide Act)/TSCA (Toxic Substances Control Act)
MLTS..... Material Licensing Tracking System
COAL ASH DOE..... Steam-Electric Plant Operation Data
COAL ASH EPA..... Coal Combustion Residues Surface Impoundments List
PCB TRANSFORMER..... PCB Transformer Registration Database
RADINFO..... Radiation Information Database
HIST FTTS..... FIFRA/TSCA Tracking System Administrative Case Listing
DOT OPS..... Incident and Accident Data
CONSENT..... Superfund (CERCLA) Consent Decrees
INDIAN RESERV..... Indian Reservations
FUSRAP..... Formerly Utilized Sites Remedial Action Program
UMTRA..... Uranium Mill Tailings Sites
LEAD SMELTERS..... Lead Smelter Sites
US MINES..... Mines Master Index File
FINDS..... Facility Index System/Facility Registry System
UXO..... Unexploded Ordnance Sites
DOCKET HWC..... Hazardous Waste Compliance Docket Listing
LA AIRS..... Air Permit List
LA ASBESTOS..... Asbestos Projects List
LA COAL ASH..... Coal Ash Disposal Sites
LA DRYCLEANERS..... Drycleaner Facility Listing
LA Financial Assurance..... Financial Assurance Information
LA NPDES..... LPDES Permits Database
LA UIC..... Underground Injection Wells Listing
ABANDONED MINES..... Abandoned Mines

EXECUTIVE SUMMARY

ECHO..... Enforcement & Compliance History Information
FUELS PROGRAM..... EPA Fuels Program Registered Listing

EDR HIGH RISK HISTORICAL RECORDS

EDR Exclusive Records

EDR MGP..... EDR Proprietary Manufactured Gas Plants
EDR Hist Auto..... EDR Exclusive Historic Gas Stations
EDR Hist Cleaner..... EDR Exclusive Historic Dry Cleaners

EDR RECOVERED GOVERNMENT ARCHIVES

Exclusive Recovered Govt. Archives

LA RGA HWS..... Recovered Government Archive State Hazardous Waste Facilities List
LA RGA LF..... Recovered Government Archive Solid Waste Facilities List
LA RGA LUST..... Recovered Government Archive Leaking Underground Storage Tank

SURROUNDING SITES: SEARCH RESULTS

Surrounding sites were identified in the following databases.

Elevations have been determined from the USGS Digital Elevation Model and should be evaluated on a relative (not an absolute) basis. Relative elevation information between sites of close proximity should be field verified. Sites with an elevation equal to or higher than the target property have been differentiated below from sites with an elevation lower than the target property.

Page numbers and map identification numbers refer to the EDR Radius Map report where detailed data on individual sites can be reviewed.

Sites listed in ***bold italics*** are in multiple databases.

Unmappable (orphan) sites are not considered in the foregoing analysis.

STANDARD ENVIRONMENTAL RECORDS

Federal RCRA generators list

RCRA-LQG: RCRAInfo is EPA's comprehensive information system, providing access to data supporting the Resource Conservation and Recovery Act (RCRA) of 1976 and the Hazardous and Solid Waste Amendments (HSWA) of 1984. The database includes selective information on sites which generate, transport, store, treat and/or dispose of hazardous waste as defined by the Resource Conservation and Recovery Act (RCRA). Large quantity generators (LQGs) generate over 1,000 kilograms (kg) of hazardous waste, or over 1 kg of acutely hazardous waste per month.

A review of the RCRA-LQG list, as provided by EDR, and dated 06/21/2016 has revealed that there are 2 RCRA-LQG sites within approximately 0.25 miles of the target property.

<u>Equal/Higher Elevation</u>	<u>Address</u>	<u>Direction / Distance</u>	<u>Map ID</u>	<u>Page</u>
STORK TECHNICAL SERV	110 MATRIX LOOP	NW 0 - 1/8 (0.062 mi.)	1	8
<i>AMCOL HEALTH & BEAUT</i>	<i>301 LASER LANE</i>	<i>NE 0 - 1/8 (0.070 mi.)</i>	<i>2</i>	<i>10</i>

EXECUTIVE SUMMARY

RCRA-CESQG: RCRAInfo is EPA's comprehensive information system, providing access to data supporting the Resource Conservation and Recovery Act (RCRA) of 1976 and the Hazardous and Solid Waste Amendments (HSWA) of 1984. The database includes selective information on sites which generate, transport, store, treat and/or dispose of hazardous waste as defined by the Resource Conservation and Recovery Act (RCRA). Conditionally exempt small quantity generators (CESQGs) generate less than 100 kg of hazardous waste, or less than 1 kg of acutely hazardous waste per month.

A review of the RCRA-CESQG list, as provided by EDR, and dated 06/21/2016 has revealed that there is 1 RCRA-CESQG site within approximately 0.25 miles of the target property.

<u>Lower Elevation</u>	<u>Address</u>	<u>Direction / Distance</u>	<u>Map ID</u>	<u>Page</u>
LEPA ENERGY CONTROL	210 VENTURE WAY	NNE 1/8 - 1/4 (0.152 mi.)	A3	24

State and tribal registered storage tank lists

LA UST: The Underground Storage Tank database contains registered USTs. USTs are regulated under Subtitle I of the Resource Conservation and Recovery Act (RCRA). The data come from the Department of Environmental Quality's Louisiana Underground Storage Tank Database.

A review of the LA UST list, as provided by EDR, and dated 07/12/2016 has revealed that there are 2 LA UST sites within approximately 0.25 miles of the target property.

<u>Equal/Higher Elevation</u>	<u>Address</u>	<u>Direction / Distance</u>	<u>Map ID</u>	<u>Page</u>
BLUE BELL CREAMERIES Tank Status: Active Master Agency Id: 79958	200 VENTURA WAY	NNE 1/8 - 1/4 (0.160 mi.)	A5	26

<u>Lower Elevation</u>	<u>Address</u>	<u>Direction / Distance</u>	<u>Map ID</u>	<u>Page</u>
LA ENERGY & POWER AU Tank Status: Active Master Agency Id: 26529	210 VENTURE WAY	NNE 1/8 - 1/4 (0.152 mi.)	A4	25

ADDITIONAL ENVIRONMENTAL RECORDS

Other Ascertainable Records

NY MANIFEST: Manifest is a document that lists and tracks hazardous waste from the generator through transporters to a TSD facility.

A review of the NY MANIFEST list, as provided by EDR, and dated 08/01/2016 has revealed that there is 1 NY MANIFEST site within approximately 0.25 miles of the target property.

<u>Equal/Higher Elevation</u>	<u>Address</u>	<u>Direction / Distance</u>	<u>Map ID</u>	<u>Page</u>
AMCOL HEALTH & BEAUT EPA ID: LAD981522295	301 LASER LANE	NE 0 - 1/8 (0.070 mi.)	2	10

EXECUTIVE SUMMARY

LA REM: Facilities or sites come to the Underground Storage Tank and Remediation Division either through self notification or referral. These sites are designated for remediation via the following regulatory paths: Solid Waste (SW), Hazardous Waste (Haz Waste), Groundwater (Grwater), Inactive & Abandoned Sites (Confirmed or Potential), or Underground Storage Tanks (UST).

A review of the LA REM list, as provided by EDR, and dated 07/18/2016 has revealed that there is 1 LA REM site within approximately 0.5 miles of the target property.

<u>Lower Elevation</u>	<u>Address</u>	<u>Direction / Distance</u>	<u>Map ID</u>	<u>Page</u>
CANAL PETROLEUM PROD AI Num: 128220	802 W PONT DES MOUTO	NNW 1/4 - 1/2 (0.260 mi.)	6	27

EXECUTIVE SUMMARY

Due to poor or inadequate address information, the following sites were not mapped. Count: 1 records.

Site Name

Database(s)

NORTH INDUSTRIAL PARK OFF OF LASER

LA SPILLS

OVERVIEW MAP - 4766318.2S



- Target Property
- Sites at elevations higher than or equal to the target property
- Sites at elevations lower than the target property
- Manufactured Gas Plants
- National Priority List Sites
- Dept. Defense Sites
- Indian Reservations BIA
- Power transmission lines
- Pipelines
- 100-year flood zone
- 500-year flood zone
- National Wetland Inventory

This report includes Interactive Map Layers to display and/or hide map information. The legend includes only those icons for the default map view.

SITE NAME: North Park Site
 ADDRESS: 209 Matrix Loop
 Lafayette LA 70507
 LAT/LONG: 30.268968 / 92.03993

CLIENT: Etech Env. & Safety Solutions
 CONTACT: Jim Hitchcock
 INQUIRY #: 4766318.2s
 DATE: October 28, 2016 1:55 pm

DETAIL MAP - 4766318.2S

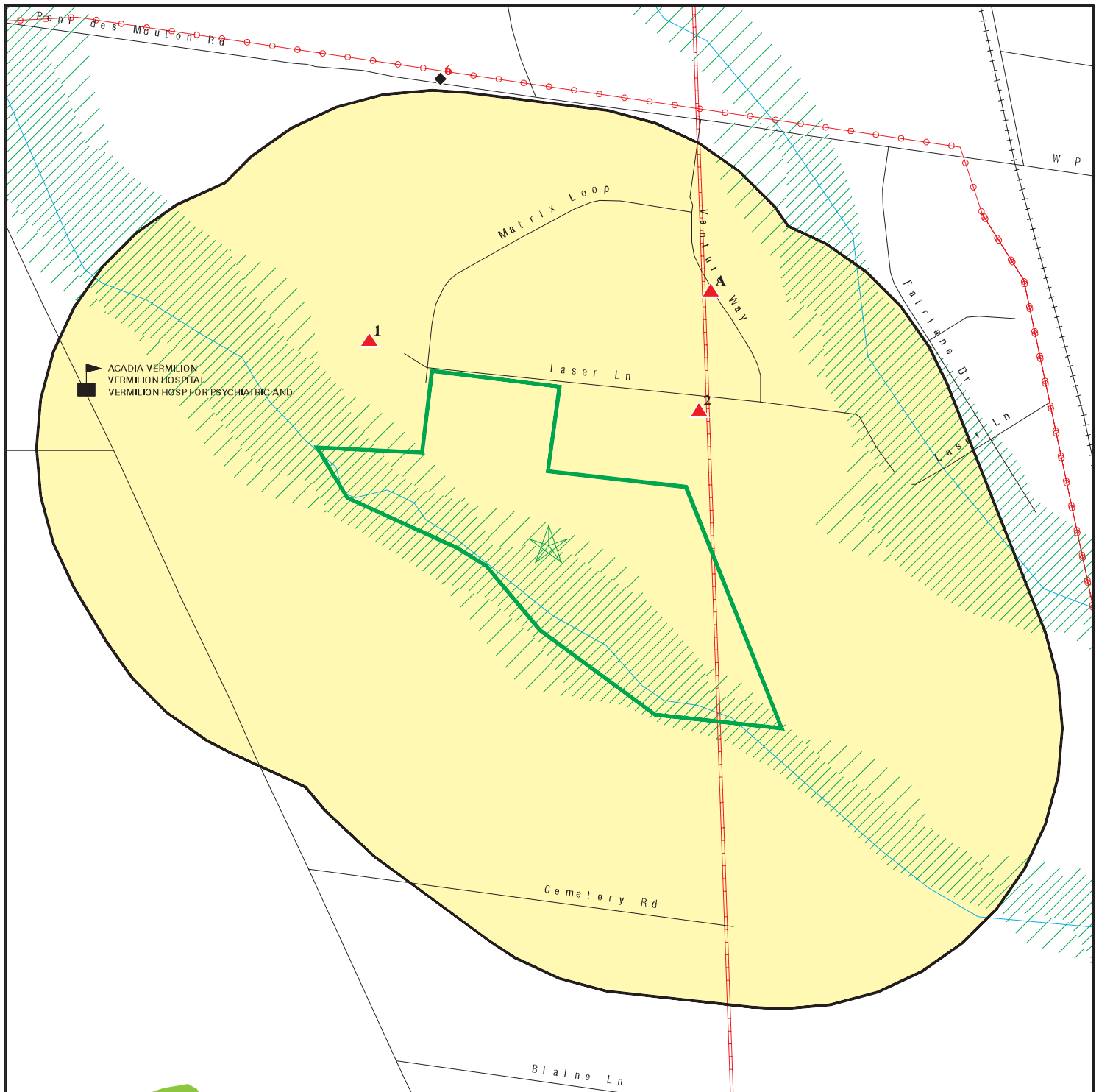

- Target Property
- Sites at elevations higher than or equal to the target property
- Sites at elevations lower than the target property
- Manufactured Gas Plants
- Sensitive Receptors
- National Priority List Sites
- Dept. Defense Sites
- Indian Reservations BIA
- Power transmission lines
- Pipelines
- 100-year flood zone
- 500-year flood zone
- National Wetland Inventory

0 1/16 1/8 1/4 Miles

This report includes Interactive Map Layers to display and/or hide map information. The legend includes only those icons for the default map view.

SITE NAME: North Park Site
 ADDRESS: 209 Matrix Loop
 Lafayette LA 70507
 LAT/LONG: 30.268968 / 92.03993

CLIENT: Etech Env. & Safety Solutions
 CONTACT: Jim Hitchcock
 INQUIRY #: 4766318.2s
 DATE: October 28, 2016 2:00 pm

MAP FINDINGS SUMMARY

Database	Search Distance (Miles)	Target Property	< 1/8	1/8 - 1/4	1/4 - 1/2	1/2 - 1	> 1	Total Plotted
STANDARD ENVIRONMENTAL RECORDS								
<i>Federal NPL site list</i>								
NPL	1.000		0	0	0	0	NR	0
Proposed NPL	1.000		0	0	0	0	NR	0
NPL LIENS	TP		NR	NR	NR	NR	NR	0
<i>Federal Delisted NPL site list</i>								
Delisted NPL	1.000		0	0	0	0	NR	0
<i>Federal CERCLIS list</i>								
FEDERAL FACILITY	0.500		0	0	0	NR	NR	0
SEMS	0.500		0	0	0	NR	NR	0
<i>Federal CERCLIS NFRAP site list</i>								
SEMS-ARCHIVE	0.500		0	0	0	NR	NR	0
<i>Federal RCRA CORRACTS facilities list</i>								
CORRACTS	1.000		0	0	0	0	NR	0
<i>Federal RCRA non-CORRACTS TSD facilities list</i>								
RCRA-TSDF	0.500		0	0	0	NR	NR	0
<i>Federal RCRA generators list</i>								
RCRA-LQG	0.250		2	0	NR	NR	NR	2
RCRA-SQG	0.250		0	0	NR	NR	NR	0
RCRA-CESQG	0.250		0	1	NR	NR	NR	1
<i>Federal institutional controls / engineering controls registries</i>								
LUCIS	0.500		0	0	0	NR	NR	0
US ENG CONTROLS	0.500		0	0	0	NR	NR	0
US INST CONTROL	0.500		0	0	0	NR	NR	0
<i>Federal ERNS list</i>								
ERNS	TP		NR	NR	NR	NR	NR	0
<i>State- and tribal - equivalent CERCLIS</i>								
LA SHWS	1.000		0	0	0	0	NR	0
<i>State and tribal landfill and/or solid waste disposal site lists</i>								
LA SWF/LF	0.500		0	0	0	NR	NR	0
LA DEBRIS	0.500		0	0	0	NR	NR	0
LA HIST DEBRIS	0.500		0	0	0	NR	NR	0
<i>State and tribal leaking storage tank lists</i>								
LA LUST	0.500		0	0	0	NR	NR	0
INDIAN LUST	0.500		0	0	0	NR	NR	0

MAP FINDINGS SUMMARY

Database	Search Distance (Miles)	Target Property	< 1/8	1/8 - 1/4	1/4 - 1/2	1/2 - 1	> 1	Total Plotted
LA HIST LUST	0.500		0	0	0	NR	NR	0
State and tribal registered storage tank lists								
FEMA UST	0.250		0	0	NR	NR	NR	0
LA UST	0.250		0	2	NR	NR	NR	2
INDIAN UST	0.250		0	0	NR	NR	NR	0
State and tribal institutional control / engineering control registries								
LA AUL	0.500		0	0	0	NR	NR	0
State and tribal voluntary cleanup sites								
LA VCP	0.500		0	0	0	NR	NR	0
INDIAN VCP	0.500		0	0	0	NR	NR	0
State and tribal Brownfields sites								
LA BROWNFIELDS	0.500		0	0	0	NR	NR	0
ADDITIONAL ENVIRONMENTAL RECORDS								
Local Brownfield lists								
US BROWNFIELDS	0.500		0	0	0	NR	NR	0
Local Lists of Landfill / Solid Waste Disposal Sites								
LA SWRCY	0.500		0	0	0	NR	NR	0
INDIAN ODI	0.500		0	0	0	NR	NR	0
ODI	0.500		0	0	0	NR	NR	0
DEBRIS REGION 9	0.500		0	0	0	NR	NR	0
Local Lists of Hazardous waste / Contaminated Sites								
US HIST CDL	TP		NR	NR	NR	NR	NR	0
LA CDL	TP		NR	NR	NR	NR	NR	0
LA DEL SHWS	1.000		0	0	0	0	NR	0
US CDL	TP		NR	NR	NR	NR	NR	0
Local Land Records								
LA LIENS	TP		NR	NR	NR	NR	NR	0
LIENS 2	TP		NR	NR	NR	NR	NR	0
Records of Emergency Release Reports								
HMIRS	TP		NR	NR	NR	NR	NR	0
LA SPILLS	TP		NR	NR	NR	NR	NR	0
LA SPILLS 90	TP		NR	NR	NR	NR	NR	0
Other Ascertainable Records								
RCRA NonGen / NLR	0.250		0	0	NR	NR	NR	0
FUDS	1.000		0	0	0	0	NR	0
DOD	1.000		0	0	0	0	NR	0

MAP FINDINGS SUMMARY

Database	Search Distance (Miles)	Target Property	< 1/8	1/8 - 1/4	1/4 - 1/2	1/2 - 1	> 1	Total Plotted
SCRD DRYCLEANERS	0.500		0	0	0	NR	NR	0
US FIN ASSUR	TP		NR	NR	NR	NR	NR	0
EPA WATCH LIST	TP		NR	NR	NR	NR	NR	0
2020 COR ACTION	0.250		0	0	NR	NR	NR	0
TSCA	TP		NR	NR	NR	NR	NR	0
TRIS	TP		NR	NR	NR	NR	NR	0
SSTS	TP		NR	NR	NR	NR	NR	0
ROD	1.000		0	0	0	0	NR	0
RMP	TP		NR	NR	NR	NR	NR	0
RAATS	TP		NR	NR	NR	NR	NR	0
PRP	TP		NR	NR	NR	NR	NR	0
PADS	TP		NR	NR	NR	NR	NR	0
ICIS	TP		NR	NR	NR	NR	NR	0
FTTS	TP		NR	NR	NR	NR	NR	0
MLTS	TP		NR	NR	NR	NR	NR	0
COAL ASH DOE	TP		NR	NR	NR	NR	NR	0
COAL ASH EPA	0.500		0	0	0	NR	NR	0
PCB TRANSFORMER	TP		NR	NR	NR	NR	NR	0
RADINFO	TP		NR	NR	NR	NR	NR	0
HIST FTTS	TP		NR	NR	NR	NR	NR	0
DOT OPS	TP		NR	NR	NR	NR	NR	0
CONSENT	1.000		0	0	0	0	NR	0
INDIAN RESERV	1.000		0	0	0	0	NR	0
FUSRAP	1.000		0	0	0	0	NR	0
UMTRA	0.500		0	0	0	NR	NR	0
LEAD SMELTERS	TP		NR	NR	NR	NR	NR	0
US AIRS	TP		NR	NR	NR	NR	NR	0
US MINES	0.250		0	0	NR	NR	NR	0
FINDS	TP		NR	NR	NR	NR	NR	0
UXO	1.000		0	0	0	0	NR	0
DOCKET HWC	TP		NR	NR	NR	NR	NR	0
LA AIRS	TP		NR	NR	NR	NR	NR	0
LA ASBESTOS	TP		NR	NR	NR	NR	NR	0
LA COAL ASH	0.500		0	0	0	NR	NR	0
LA DRYCLEANERS	0.250		0	0	NR	NR	NR	0
LA Financial Assurance	TP		NR	NR	NR	NR	NR	0
NY MANIFEST	0.250		1	0	NR	NR	NR	1
LA NPDES	TP		NR	NR	NR	NR	NR	0
LA REM	0.500		0	0	1	NR	NR	1
LA UIC	TP		NR	NR	NR	NR	NR	0
ABANDONED MINES	TP		NR	NR	NR	NR	NR	0
ECHO	TP		NR	NR	NR	NR	NR	0
FUELS PROGRAM	0.250		0	0	NR	NR	NR	0

EDR HIGH RISK HISTORICAL RECORDS

EDR Exclusive Records

EDR MGP	1.000		0	0	0	0	NR	0
EDR Hist Auto	0.125		0	NR	NR	NR	NR	0
EDR Hist Cleaner	0.125		0	NR	NR	NR	NR	0

MAP FINDINGS SUMMARY

<u>Database</u>	<u>Search Distance (Miles)</u>	<u>Target Property</u>	<u>< 1/8</u>	<u>1/8 - 1/4</u>	<u>1/4 - 1/2</u>	<u>1/2 - 1</u>	<u>> 1</u>	<u>Total Plotted</u>
<u>EDR RECOVERED GOVERNMENT ARCHIVES</u>								
<i>Exclusive Recovered Govt. Archives</i>								
LA RGA HWS	TP		NR	NR	NR	NR	NR	0
LA RGA LF	TP		NR	NR	NR	NR	NR	0
LA RGA LUST	TP		NR	NR	NR	NR	NR	0
- Totals --		0	3	3	1	0	0	7

NOTES:

TP = Target Property

NR = Not Requested at this Search Distance

Sites may be listed in more than one database

Map ID
Direction
Distance
Elevation

MAP FINDINGS

Site

Database(s)

EDR ID Number
EPA ID Number

1
NW
< 1/8
0.062 mi.
329 ft.

STORK TECHNICAL SERVICES USA INC
110 MATRIX LOOP
LAFAYETTE, LA 70507

RCRA-LQG **1016141762**
LAR000079269

Relative:
Higher

RCRA-LQG:

Actual:
40 ft.

Date form received by agency: 04/29/2013
Facility name: STORK TECHNICAL SERVICES USA INC
Facility address: 110 MATRIX LOOP
LAFAYETTE, LA 70507
EPA ID: LAR000079269
Mailing address: MATRIX LOOP
LAFAYETTE, LA 70507
Contact: JASON C JARRED
Contact address: MATRIX LOOP
LAFAYETTE, LA 70507
Contact country: US
Contact telephone: (337) 261-9594
Contact email: Not reported
EPA Region: 06
Land type: Private
Classification: Large Quantity Generator
Description: Handler: generates 1,000 kg or more of hazardous waste during any calendar month; or generates more than 1 kg of acutely hazardous waste during any calendar month; or generates more than 100 kg of any residue or contaminated soil, waste or other debris resulting from the cleanup of a spill, into or on any land or water, of acutely hazardous waste during any calendar month; or generates 1 kg or less of acutely hazardous waste during any calendar month, and accumulates more than 1 kg of acutely hazardous waste at any time; or generates 100 kg or less of any residue or contaminated soil, waste or other debris resulting from the cleanup of a spill, into or on any land or water, of acutely hazardous waste during any calendar month, and accumulates more than 100 kg of that material at any time

Owner/Operator Summary:

Owner/operator name: LEVERT CO
Owner/operator address: Not reported
Not reported
Owner/operator country: US
Owner/operator telephone: Not reported
Legal status: Private
Owner/Operator Type: Owner
Owner/Op start date: 03/04/2010
Owner/Op end date: Not reported

Owner/operator name: STORK TECH SERV
Owner/operator address: Not reported
Not reported
Owner/operator country: US
Owner/operator telephone: Not reported
Legal status: Private
Owner/Operator Type: Operator
Owner/Op start date: 03/04/2010
Owner/Op end date: Not reported

Handler Activities Summary:

Map ID
Direction
Distance
Elevation

MAP FINDINGS

Site

Database(s)

EDR ID Number
EPA ID Number

STORK TECHNICAL SERVICES USA INC (Continued)

1016141762

U.S. importer of hazardous waste: No
Mixed waste (haz. and radioactive): No
Recycler of hazardous waste: No
Transporter of hazardous waste: No
Treater, storer or disposer of HW: No
Underground injection activity: No
On-site burner exemption: No
Furnace exemption: No
Used oil fuel burner: No
Used oil processor: No
Used oil refiner: No
Used oil fuel marketer to burner: No
Used oil Specification marketer: No
Used oil transfer facility: No
Used oil transporter: No

. Waste code: D001
. Waste name: IGNITABLE WASTE

. Waste code: D007
. Waste name: CHROMIUM

. Waste code: D008
. Waste name: LEAD

. Waste code: D035
. Waste name: METHYL ETHYL KETONE

. Waste code: F003
. Waste name: THE FOLLOWING SPENT NONHALOGENATED SOLVENTS: XYLENE, ACETONE, ETHYL ACETATE, ETHYL BENZENE, ETHYL ETHER, METHYL ISOBUTYL KETONE, N-BUTYL ALCOHOL, CYCLOHEXANONE, AND METHANOL; ALL SPENT SOLVENT MIXTURES/BLENDS CONTAINING, BEFORE USE, ONLY THE ABOVE SPENT NONHALOGENATED SOLVENTS; AND ALL SPENT SOLVENT MIXTURES/BLENDS CONTAINING, BEFORE USE, ONE OR MORE OF THE ABOVE NONHALOGENATED SOLVENTS, AND A TOTAL OF TEN PERCENT OR MORE (BY VOLUME) OF ONE OR MORE OF THOSE SOLVENTS LISTED IN F001, F002, F004, AND F005; AND STILL BOTTOMS FROM THE RECOVERY OF THESE SPENT SOLVENTS AND SPENT SOLVENT MIXTURES.

. Waste code: F005
. Waste name: THE FOLLOWING SPENT NONHALOGENATED SOLVENTS: TOLUENE, METHYL ETHYL KETONE, CARBON DISULFIDE, ISOBUTANOL, PYRIDINE, BENZENE, 2-ETHOXYETHANOL, AND 2-NITROPROPANE; ALL SPENT SOLVENT MIXTURES/BLENDS CONTAINING, BEFORE USE, A TOTAL OF TEN PERCENT OR MORE (BY VOLUME) OF ONE OR MORE OF THE ABOVE NONHALOGENATED SOLVENTS OR THOSE SOLVENTS LISTED IN F001, F002, OR F004; AND STILL BOTTOMS FROM THE RECOVERY OF THESE SPENT SOLVENTS AND SPENT SOLVENT MIXTURES.

Violation Status: No violations found

Evaluation Action Summary:

Evaluation date: 08/04/2014
Evaluation: COMPLIANCE EVALUATION INSPECTION ON-SITE
Area of violation: Not reported
Date achieved compliance: Not reported
Evaluation lead agency: State

Map ID
Direction
Distance
Elevation

MAP FINDINGS

EDR ID Number
EPA ID Number

2
NE
< 1/8
0.070 mi.
369 ft.

AMCOL HEALTH & BEAUTY SOLUTIONS, INC.
301 LASER LANE
LAFAYETTE, LA 70507

RCRA-LQG
US AIRS
NY MANIFEST

1000151340
LAD981522295

Relative:
Higher

RCRA-LQG:

Actual:
40 ft.

Date form received by agency: 04/17/2012
Facility name: AMCOL HEALTH & BEAUTY SOLUTIONS, INC.
Facility address: 301 LASER LANE
LAFAYETTE, LA 70507
EPA ID: LAD981522295
Mailing address: LASER LANE
LAFAYETTE, LA 70507
Contact: STACEY JOLET
Contact address: LASER LANE
LAFAYETTE, LA 70507
Contact country: US
Contact telephone: (337) 354-1040
Contact email: STACEY.JOLET@AMCOL.COM
EPA Region: 06
Land type: Private
Classification: Large Quantity Generator
Description: Handler: generates 1,000 kg or more of hazardous waste during any calendar month; or generates more than 1 kg of acutely hazardous waste during any calendar month; or generates more than 100 kg of any residue or contaminated soil, waste or other debris resulting from the cleanup of a spill, into or on any land or water, of acutely hazardous waste during any calendar month; or generates 1 kg or less of acutely hazardous waste during any calendar month, and accumulates more than 1 kg of acutely hazardous waste at any time; or generates 100 kg or less of any residue or contaminated soil, waste or other debris resulting from the cleanup of a spill, into or on any land or water, of acutely hazardous waste during any calendar month, and accumulates more than 100 kg of that material at any time

Owner/Operator Summary:

Owner/operator name: AMCOL INTERNATIONAL
Owner/operator address: FORBS AVENUE
HOFFMAN ESTATES, IL 60192
Owner/operator country: Not reported
Owner/operator telephone: (847) 851-1500
Legal status: Private
Owner/Operator Type: Operator
Owner/Op start date: 01/01/2004
Owner/Op end date: Not reported

Owner/operator name: R P SCHERER
Owner/operator address: 301 LASER LN
LAFAYETTE, LA 70507
Owner/operator country: Not reported
Owner/operator telephone: (337) 232-6838
Legal status: Private
Owner/Operator Type: Owner
Owner/Op start date: Not reported
Owner/Op end date: Not reported

Owner/operator name: AMCOL INTERNATIONAL
Owner/operator address: FORBS AVENUE

Map ID
Direction
Distance
Elevation

MAP FINDINGS

Site

Database(s)

EDR ID Number
EPA ID Number

AMCOL HEALTH & BEAUTY SOLUTIONS, INC. (Continued)

1000151340

HOFFMAN ESTATES, IL 60192

Owner/operator country: Not reported
Owner/operator telephone: (847) 851-1500
Legal status: Private
Owner/Operator Type: Owner
Owner/Op start date: 01/01/2004
Owner/Op end date: Not reported

Handler Activities Summary:

U.S. importer of hazardous waste: No
Mixed waste (haz. and radioactive): No
Recycler of hazardous waste: No
Transporter of hazardous waste: No
Treater, storer or disposer of HW: No
Underground injection activity: No
On-site burner exemption: No
Furnace exemption: No
Used oil fuel burner: No
Used oil processor: No
User oil refiner: No
Used oil fuel marketer to burner: No
Used oil Specification marketer: No
Used oil transfer facility: No
Used oil transporter: No

. Waste code: D001
. Waste name: IGNITABLE WASTE

. Waste code: D002
. Waste name: CORROSIVE WASTE

. Waste code: D003
. Waste name: REACTIVE WASTE

. Waste code: D004
. Waste name: ARSENIC

. Waste code: D007
. Waste name: CHROMIUM

. Waste code: D008
. Waste name: LEAD

. Waste code: D009
. Waste name: MERCURY

. Waste code: D011
. Waste name: SILVER

. Waste code: D022
. Waste name: CHLOROFORM

. Waste code: F002
. Waste name: THE FOLLOWING SPENT HALOGENATED SOLVENTS: TETRACHLOROETHYLENE, METHYLENE CHLORIDE, TRICHLOROETHYLENE, 1,1,1-TRICHLOROETHANE, CHLOROBENZENE, 1,1,2-TRICHLORO-1,2,2-TRIFLUOROETHANE, ORTHO-DICHLOROBENZENE, TRICHLOROFLUOROMETHANE, AND 1,1,2,

Map ID
Direction
Distance
Elevation

MAP FINDINGS

Site

Database(s)

EDR ID Number
EPA ID Number

AMCOL HEALTH & BEAUTY SOLUTIONS, INC. (Continued)

1000151340

TRICHLOROETHANE; ALL SPENT SOLVENT MIXTURES/BLENDS CONTAINING, BEFORE USE, A TOTAL OF TEN PERCENT OR MORE (BY VOLUME) OF ONE OR MORE OF THE ABOVE HALOGENATED SOLVENTS OR THOSE SOLVENTS LISTED IN F001, F004, AND F005; AND STILL BOTTOMS FROM THE RECOVERY OF THESE SPENT SOLVENTS AND SPENT SOLVENT MIXTURES.

- . Waste code: F003
- . Waste name: THE FOLLOWING SPENT NONHALOGENATED SOLVENTS: XYLENE, ACETONE, ETHYL ACETATE, ETHYL BENZENE, ETHYL ETHER, METHYL ISOBUTYL KETONE, N-BUTYL ALCOHOL, CYCLOHEXANONE, AND METHANOL; ALL SPENT SOLVENT MIXTURES/BLENDS CONTAINING, BEFORE USE, ONLY THE ABOVE SPENT NONHALOGENATED SOLVENTS; AND ALL SPENT SOLVENT MIXTURES/BLENDS CONTAINING, BEFORE USE, ONE OR MORE OF THE ABOVE NONHALOGENATED SOLVENTS, AND A TOTAL OF TEN PERCENT OR MORE (BY VOLUME) OF ONE OR MORE OF THOSE SOLVENTS LISTED IN F001, F002, F004, AND F005; AND STILL BOTTOMS FROM THE RECOVERY OF THESE SPENT SOLVENTS AND SPENT SOLVENT MIXTURES.
- . Waste code: F005
- . Waste name: THE FOLLOWING SPENT NONHALOGENATED SOLVENTS: TOLUENE, METHYL ETHYL KETONE, CARBON DISULFIDE, ISOBUTANOL, PYRIDINE, BENZENE, 2-ETHOXYETHANOL, AND 2-NITROPROPANE; ALL SPENT SOLVENT MIXTURES/BLENDS CONTAINING, BEFORE USE, A TOTAL OF TEN PERCENT OR MORE (BY VOLUME) OF ONE OR MORE OF THE ABOVE NONHALOGENATED SOLVENTS OR THOSE SOLVENTS LISTED IN F001, F002, OR F004; AND STILL BOTTOMS FROM THE RECOVERY OF THESE SPENT SOLVENTS AND SPENT SOLVENT MIXTURES.
- . Waste code: P011
- . Waste name: ARSENIC OXIDE AS₂O₅ (OR) ARSENIC PENTOXIDE
- . Waste code: P098
- . Waste name: POTASSIUM CYANIDE (OR) POTASSIUM CYANIDE K(CN)
- . Waste code: U003
- . Waste name: ACETONITRILE (I,T)
- . Waste code: U044
- . Waste name: CHLOROFORM (OR) METHANE, TRICHLORO-
- . Waste code: U080
- . Waste name: METHANE, DICHLORO- (OR) METHYLENE CHLORIDE
- . Waste code: U162
- . Waste name: 2-PROPENOIC ACID, 2-METHYL-, METHYL ESTER (I,T) (OR) METHYL METHACRYLATE (I,T)

Historical Generators:

- Date form received by agency: 12/08/2010
- Site name: AMCOL HEALTH & BEAUTY SOLUTIONS, INC.
- Classification: Large Quantity Generator
- . Waste code: D001
 - . Waste name: IGNITABLE WASTE
 - . Waste code: D002
 - . Waste name: CORROSIVE WASTE

Map ID
Direction
Distance
Elevation

MAP FINDINGS

Site

Database(s)

EDR ID Number
EPA ID Number

AMCOL HEALTH & BEAUTY SOLUTIONS, INC. (Continued)

1000151340

- . Waste code: D003
- . Waste name: REACTIVE WASTE

- . Waste code: D008
- . Waste name: LEAD

- . Waste code: D009
- . Waste name: MERCURY

- . Waste code: F003
- . Waste name: THE FOLLOWING SPENT NONHALOGENATED SOLVENTS: XYLENE, ACETONE, ETHYL ACETATE, ETHYL BENZENE, ETHYL ETHER, METHYL ISOBUTYL KETONE, N-BUTYL ALCOHOL, CYCLOHEXANONE, AND METHANOL; ALL SPENT SOLVENT MIXTURES/BLENDS CONTAINING, BEFORE USE, ONLY THE ABOVE SPENT NONHALOGENATED SOLVENTS; AND ALL SPENT SOLVENT MIXTURES/BLENDS CONTAINING, BEFORE USE, ONE OR MORE OF THE ABOVE NONHALOGENATED SOLVENTS, AND A TOTAL OF TEN PERCENT OR MORE (BY VOLUME) OF ONE OR MORE OF THOSE SOLVENTS LISTED IN F001, F002, F004, AND F005; AND STILL BOTTOMS FROM THE RECOVERY OF THESE SPENT SOLVENTS AND SPENT SOLVENT MIXTURES.

- . Waste code: F005
- . Waste name: THE FOLLOWING SPENT NONHALOGENATED SOLVENTS: TOLUENE, METHYL ETHYL KETONE, CARBON DISULFIDE, ISOBUTANOL, PYRIDINE, BENZENE, 2-ETHOXYETHANOL, AND 2-NITROPROPANE; ALL SPENT SOLVENT MIXTURES/BLENDS CONTAINING, BEFORE USE, A TOTAL OF TEN PERCENT OR MORE (BY VOLUME) OF ONE OR MORE OF THE ABOVE NONHALOGENATED SOLVENTS OR THOSE SOLVENTS LISTED IN F001, F002, OR F004; AND STILL BOTTOMS FROM THE RECOVERY OF THESE SPENT SOLVENTS AND SPENT SOLVENT MIXTURES.

Date form received by agency: 05/19/2010

Site name: AMCOL HEALTH & BEAUTY SOLUTIONS, INC.

Classification: Large Quantity Generator

- . Waste code: D001
- . Waste name: IGNITABLE WASTE

- . Waste code: D003
- . Waste name: REACTIVE WASTE

- . Waste code: D009
- . Waste name: MERCURY

- . Waste code: F003
- . Waste name: THE FOLLOWING SPENT NONHALOGENATED SOLVENTS: XYLENE, ACETONE, ETHYL ACETATE, ETHYL BENZENE, ETHYL ETHER, METHYL ISOBUTYL KETONE, N-BUTYL ALCOHOL, CYCLOHEXANONE, AND METHANOL; ALL SPENT SOLVENT MIXTURES/BLENDS CONTAINING, BEFORE USE, ONLY THE ABOVE SPENT NONHALOGENATED SOLVENTS; AND ALL SPENT SOLVENT MIXTURES/BLENDS CONTAINING, BEFORE USE, ONE OR MORE OF THE ABOVE NONHALOGENATED SOLVENTS, AND A TOTAL OF TEN PERCENT OR MORE (BY VOLUME) OF ONE OR MORE OF THOSE SOLVENTS LISTED IN F001, F002, F004, AND F005; AND STILL BOTTOMS FROM THE RECOVERY OF THESE SPENT SOLVENTS AND SPENT SOLVENT MIXTURES.

- . Waste code: F005
- . Waste name: THE FOLLOWING SPENT NONHALOGENATED SOLVENTS: TOLUENE, METHYL ETHYL

Map ID
Direction
Distance
Elevation

MAP FINDINGS

Site

Database(s)

EDR ID Number
EPA ID Number

AMCOL HEALTH & BEAUTY SOLUTIONS, INC. (Continued)

1000151340

KETONE, CARBON DISULFIDE, ISOBUTANOL, PYRIDINE, BENZENE, 2-ETHOXYETHANOL, AND 2-NITROPROPANE; ALL SPENT SOLVENT MIXTURES/BLENDS CONTAINING, BEFORE USE, A TOTAL OF TEN PERCENT OR MORE (BY VOLUME) OF ONE OR MORE OF THE ABOVE NONHALOGENATED SOLVENTS OR THOSE SOLVENTS LISTED IN F001, F002, OR F004; AND STILL BOTTOMS FROM THE RECOVERY OF THESE SPENT SOLVENTS AND SPENT SOLVENT MIXTURES.

Date form received by agency: 02/22/2008

Site name: AMCOL HEALTH AND BEAUTY SOLUTIONS, INC.

Classification: Large Quantity Generator

. Waste code: D001
. Waste name: IGNITABLE WASTE

. Waste code: D002
. Waste name: CORROSIVE WASTE

. Waste code: D004
. Waste name: ARSENIC

. Waste code: D007
. Waste name: CHROMIUM

. Waste code: D008
. Waste name: LEAD

. Waste code: D009
. Waste name: MERCURY

. Waste code: F003
. Waste name: THE FOLLOWING SPENT NONHALOGENATED SOLVENTS: XYLENE, ACETONE, ETHYL ACETATE, ETHYL BENZENE, ETHYL ETHER, METHYL ISOBUTYL KETONE, N-BUTYL ALCOHOL, CYCLOHEXANONE, AND METHANOL; ALL SPENT SOLVENT MIXTURES/BLENDS CONTAINING, BEFORE USE, ONLY THE ABOVE SPENT NONHALOGENATED SOLVENTS; AND ALL SPENT SOLVENT MIXTURES/BLENDS CONTAINING, BEFORE USE, ONE OR MORE OF THE ABOVE NONHALOGENATED SOLVENTS, AND A TOTAL OF TEN PERCENT OR MORE (BY VOLUME) OF ONE OR MORE OF THOSE SOLVENTS LISTED IN F001, F002, F004, AND F005; AND STILL BOTTOMS FROM THE RECOVERY OF THESE SPENT SOLVENTS AND SPENT SOLVENT MIXTURES.

. Waste code: F005
. Waste name: THE FOLLOWING SPENT NONHALOGENATED SOLVENTS: TOLUENE, METHYL ETHYL KETONE, CARBON DISULFIDE, ISOBUTANOL, PYRIDINE, BENZENE, 2-ETHOXYETHANOL, AND 2-NITROPROPANE; ALL SPENT SOLVENT MIXTURES/BLENDS CONTAINING, BEFORE USE, A TOTAL OF TEN PERCENT OR MORE (BY VOLUME) OF ONE OR MORE OF THE ABOVE NONHALOGENATED SOLVENTS OR THOSE SOLVENTS LISTED IN F001, F002, OR F004; AND STILL BOTTOMS FROM THE RECOVERY OF THESE SPENT SOLVENTS AND SPENT SOLVENT MIXTURES.

. Waste code: P012
. Waste name: ARSENIC OXIDE AS₂O₃ (OR) ARSENIC TRIOXIDE

. Waste code: P087
. Waste name: OSMIUM OXIDE OSO₄, (T-4)- (OR) OSMIUM TETROXIDE

. Waste code: P105

Map ID
Direction
Distance
Elevation

MAP FINDINGS

Site

Database(s)

EDR ID Number
EPA ID Number

AMCOL HEALTH & BEAUTY SOLUTIONS, INC. (Continued)

1000151340

- . Waste name: SODIUM AZIDE
- . Waste code: U088
- . Waste name: 1,2-BENZENEDICARBOXYLIC ACID, DIETHYL ESTER (OR) DIETHYL PHTHALATE

Date form received by agency: 01/24/2006

Site name: AMCOL HEALTH & BEAUTY SOLUTIONS, INC.

Classification: Large Quantity Generator

- . Waste code: D001
- . Waste name: IGNITABLE WASTE
- . Waste code: D002
- . Waste name: CORROSIVE WASTE
- . Waste code: D009
- . Waste name: MERCURY
- . Waste code: D022
- . Waste name: CHLOROFORM
- . Waste code: F003
- . Waste name: THE FOLLOWING SPENT NONHALOGENATED SOLVENTS: XYLENE, ACETONE, ETHYL ACETATE, ETHYL BENZENE, ETHYL ETHER, METHYL ISOBUTYL KETONE, N-BUTYL ALCOHOL, CYCLOHEXANONE, AND METHANOL; ALL SPENT SOLVENT MIXTURES/BLENDS CONTAINING, BEFORE USE, ONLY THE ABOVE SPENT NONHALOGENATED SOLVENTS; AND ALL SPENT SOLVENT MIXTURES/BLENDS CONTAINING, BEFORE USE, ONE OR MORE OF THE ABOVE NONHALOGENATED SOLVENTS, AND A TOTAL OF TEN PERCENT OR MORE (BY VOLUME) OF ONE OR MORE OF THOSE SOLVENTS LISTED IN F001, F002, F004, AND F005; AND STILL BOTTOMS FROM THE RECOVERY OF THESE SPENT SOLVENTS AND SPENT SOLVENT MIXTURES.
- . Waste code: F005
- . Waste name: THE FOLLOWING SPENT NONHALOGENATED SOLVENTS: TOLUENE, METHYL ETHYL KETONE, CARBON DISULFIDE, ISOBUTANOL, PYRIDINE, BENZENE, 2-ETHOXYETHANOL, AND 2-NITROPROPANE; ALL SPENT SOLVENT MIXTURES/BLENDS CONTAINING, BEFORE USE, A TOTAL OF TEN PERCENT OR MORE (BY VOLUME) OF ONE OR MORE OF THE ABOVE NONHALOGENATED SOLVENTS OR THOSE SOLVENTS LISTED IN F001, F002, OR F004; AND STILL BOTTOMS FROM THE RECOVERY OF THESE SPENT SOLVENTS AND SPENT SOLVENT MIXTURES.

Date form received by agency: 02/26/2002

Site name: ENHANCED DERM TECHNOLOGIES, INC

Classification: Large Quantity Generator

- . Waste code: D001
- . Waste name: IGNITABLE WASTE
- . Waste code: D002
- . Waste name: CORROSIVE WASTE
- . Waste code: F003
- . Waste name: THE FOLLOWING SPENT NONHALOGENATED SOLVENTS: XYLENE, ACETONE, ETHYL ACETATE, ETHYL BENZENE, ETHYL ETHER, METHYL ISOBUTYL KETONE, N-BUTYL ALCOHOL, CYCLOHEXANONE, AND METHANOL; ALL SPENT SOLVENT MIXTURES/BLENDS CONTAINING, BEFORE USE, ONLY THE ABOVE SPENT

Map ID
Direction
Distance
Elevation

MAP FINDINGS

Site

Database(s)

EDR ID Number
EPA ID Number

AMCOL HEALTH & BEAUTY SOLUTIONS, INC. (Continued)

1000151340

NONHALOGENATED SOLVENTS; AND ALL SPENT SOLVENT MIXTURES/BLENDS CONTAINING, BEFORE USE, ONE OR MORE OF THE ABOVE NONHALOGENATED SOLVENTS, AND A TOTAL OF TEN PERCENT OR MORE (BY VOLUME) OF ONE OR MORE OF THOSE SOLVENTS LISTED IN F001, F002, F004, AND F005; AND STILL BOTTOMS FROM THE RECOVERY OF THESE SPENT SOLVENTS AND SPENT SOLVENT MIXTURES.

- . Waste code: F005
- . Waste name: THE FOLLOWING SPENT NONHALOGENATED SOLVENTS: TOLUENE, METHYL ETHYL KETONE, CARBON DISULFIDE, ISOBUTANOL, PYRIDINE, BENZENE, 2-ETHOXYETHANOL, AND 2-NITROPROPANE; ALL SPENT SOLVENT MIXTURES/BLENDS CONTAINING, BEFORE USE, A TOTAL OF TEN PERCENT OR MORE (BY VOLUME) OF ONE OR MORE OF THE ABOVE NONHALOGENATED SOLVENTS OR THOSE SOLVENTS LISTED IN F001, F002, OR F004; AND STILL BOTTOMS FROM THE RECOVERY OF THESE SPENT SOLVENTS AND SPENT SOLVENT MIXTURES.

Date form received by agency: 05/18/2001

Site name: AMCOL HEALTH & BEAUTY SOLUTIONS

Classification: Large Quantity Generator

- . Waste code: D001
- . Waste name: IGNITABLE WASTE

- . Waste code: D002
- . Waste name: CORROSIVE WASTE

- . Waste code: D003
- . Waste name: REACTIVE WASTE

- . Waste code: F003
- . Waste name: THE FOLLOWING SPENT NONHALOGENATED SOLVENTS: XYLENE, ACETONE, ETHYL ACETATE, ETHYL BENZENE, ETHYL ETHER, METHYL ISOBUTYL KETONE, N-BUTYL ALCOHOL, CYCLOHEXANONE, AND METHANOL; ALL SPENT SOLVENT MIXTURES/BLENDS CONTAINING, BEFORE USE, ONLY THE ABOVE SPENT NONHALOGENATED SOLVENTS; AND ALL SPENT SOLVENT MIXTURES/BLENDS CONTAINING, BEFORE USE, ONE OR MORE OF THE ABOVE NONHALOGENATED SOLVENTS, AND A TOTAL OF TEN PERCENT OR MORE (BY VOLUME) OF ONE OR MORE OF THOSE SOLVENTS LISTED IN F001, F002, F004, AND F005; AND STILL BOTTOMS FROM THE RECOVERY OF THESE SPENT SOLVENTS AND SPENT SOLVENT MIXTURES.

- . Waste code: F005
- . Waste name: THE FOLLOWING SPENT NONHALOGENATED SOLVENTS: TOLUENE, METHYL ETHYL KETONE, CARBON DISULFIDE, ISOBUTANOL, PYRIDINE, BENZENE, 2-ETHOXYETHANOL, AND 2-NITROPROPANE; ALL SPENT SOLVENT MIXTURES/BLENDS CONTAINING, BEFORE USE, A TOTAL OF TEN PERCENT OR MORE (BY VOLUME) OF ONE OR MORE OF THE ABOVE NONHALOGENATED SOLVENTS OR THOSE SOLVENTS LISTED IN F001, F002, OR F004; AND STILL BOTTOMS FROM THE RECOVERY OF THESE SPENT SOLVENTS AND SPENT SOLVENT MIXTURES.

- . Waste code: F009
- . Waste name: SPENT STRIPPING AND CLEANING BATH SOLUTIONS FROM ELECTROPLATING OPERATIONS IN WHICH CYANIDES ARE USED IN THE PROCESS.

- . Waste code: U002
- . Waste name: 2-PROPANONE (I) (OR) ACETONE (I)

Map ID
Direction
Distance
Elevation

MAP FINDINGS

Site

Database(s)

EDR ID Number
EPA ID Number

AMCOL HEALTH & BEAUTY SOLUTIONS, INC. (Continued)

1000151340

. Waste code: U162
. Waste name: 2-PROPENOIC ACID, 2-METHYL-, METHYL ESTER (I,T) (OR) METHYL METHACRYLATE (I,T)

. Waste code: U220
. Waste name: BENZENE, METHYL- (OR) TOLUENE

. Waste code: U239
. Waste name: BENZENE, DIMETHYL- (I,T) (OR) XYLENE (I)

Date form received by agency: 02/27/2000
Site name: ADVANCED POLYMER SYSTEMS
Classification: Large Quantity Generator

Date form received by agency: 02/18/1998
Site name: ADVANCED POLYMER SYSTEMS
Classification: Large Quantity Generator

Date form received by agency: 02/06/1996
Site name: ADVANCED POLYMER SYSTEMS
Classification: Large Quantity Generator

Date form received by agency: 02/07/1994
Site name: ADVANCED POLYMER SYSTEMS
Classification: Large Quantity Generator

Date form received by agency: 02/24/1992
Site name: ADVANCED POLYMER SYSTEMS, INC.
Classification: Large Quantity Generator

Date form received by agency: 07/29/1986
Site name: ENHANCED DERM TECHNOLOGIES INC
Classification: Large Quantity Generator

Biennial Reports:

Last Biennial Reporting Year: 2013

Annual Waste Handled:

Waste code: D001
Waste name: IGNITABLE HAZARDOUS WASTES ARE THOSE WASTES WHICH HAVE A FLASHPOINT OF LESS THAN 140 DEGREES FAHRENHEIT AS DETERMINED BY A PENSLEY-MARTENS CLOSED CUP FLASH POINT TESTER. ANOTHER METHOD OF DETERMINING THE FLASH POINT OF A WASTE IS TO REVIEW THE MATERIAL SAFETY DATA SHEET, WHICH CAN BE OBTAINED FROM THE MANUFACTURER OR DISTRIBUTOR OF THE MATERIAL. LACQUER THINNER IS AN EXAMPLE OF A COMMONLY USED SOLVENT WHICH WOULD BE CONSIDERED AS IGNITABLE HAZARDOUS WASTE.

Amount (Lbs): 243263

Waste code: D002
Waste name: A WASTE WHICH HAS A PH OF LESS THAN 2 OR GREATER THAN 12.5 IS CONSIDERED TO BE A CORROSIVE HAZARDOUS WASTE. SODIUM HYDROXIDE, A CAUSTIC SOLUTION WITH A HIGH PH, IS OFTEN USED BY INDUSTRIES TO CLEAN OR DEGREASE PARTS. HYDROCHLORIC ACID, A SOLUTION WITH A LOW PH, IS USED BY MANY INDUSTRIES TO CLEAN METAL PARTS PRIOR TO PAINTING. WHEN THESE CAUSTIC OR ACID SOLUTIONS BECOME CONTAMINATED AND MUST BE DISPOSED, THE WASTE WOULD BE A CORROSIVE HAZARDOUS WASTE.

Amount (Lbs): 79

Map ID
Direction
Distance
Elevation

MAP FINDINGS

Site

Database(s)

EDR ID Number
EPA ID Number

AMCOL HEALTH & BEAUTY SOLUTIONS, INC. (Continued)

1000151340

Waste code:	D003
Waste name:	A MATERIAL IS CONSIDERED TO BE A REACTIVE HAZARDOUS WASTE IF IT IS NORMALLY UNSTABLE, REACTS VIOLENTLY WITH WATER, GENERATES TOXIC GASES WHEN EXPOSED TO WATER OR CORROSIVE MATERIALS, OR IF IT IS CAPABLE OF DETONATION OR EXPLOSION WHEN EXPOSED TO HEAT OR A FLAME. ONE EXAMPLE OF SUCH WASTE WOULD BY WASTE GUNPOWDER.
Amount (Lbs):	8
Waste code:	D004
Waste name:	ARSENIC
Amount (Lbs):	4
Waste code:	D007
Waste name:	CHROMIUM
Amount (Lbs):	45
Waste code:	D008
Waste name:	LEAD
Amount (Lbs):	54
Waste code:	D009
Waste name:	MERCURY
Amount (Lbs):	75
Waste code:	D011
Waste name:	SILVER
Amount (Lbs):	95
Waste code:	D022
Waste name:	CHLOROFORM
Amount (Lbs):	50
Waste code:	F003
Waste name:	THE FOLLOWING SPENT NON-HALOGENATED SOLVENTS: XYLENE, ACETONE, ETHYL ACETATE, ETHYL BENZENE, ETHYL ETHER, METHYL ISOBUTYL KETONE, N-BUTYL ALCOHOL, CYCLOHEXANONE, AND METHANOL; ALL SPENT SOLVENT MIXTURES/BLENDS CONTAINING, BEFORE USE, ONLY THE ABOVE SPENT NON-HALOGENATED SOLVENTS; AND ALL SPENT SOLVENT MIXTURES/BLENDS CONTAINING, BEFORE USE, ONE OR MORE OF THE ABOVE NON-HALOGENATED SOLVENTS, AND, A TOTAL OF TEN PERCENT OR MORE (BY VOLUME) OF ONE OR MORE OF THOSE SOLVENTS LISTED IN F001, F002, F004, AND F005, AND STILL BOTTOMS FROM THE RECOVERY OF THESE SPENT SOLVENTS AND SPENT SOLVENT MIXTURES.
Amount (Lbs):	237320
Waste code:	F005
Waste name:	THE FOLLOWING SPENT NON-HALOGENATED SOLVENTS: TOLUENE, METHYL ETHYL KETONE, CARBON DISULFIDE, ISOBUTANOL, PYRIDINE, BENZENE, 2-ETHOXYETHANOL, AND 2-NITROPROPANE; ALL SPENT SOLVENT MIXTURES/BLENDS CONTAINING, BEFORE USE, A TOTAL OF TEN PERCENT OR MORE (BY VOLUME) OF ONE OR MORE OF THE ABOVE NON-HALOGENATED SOLVENTS OR THOSE SOLVENTS LISTED IN F001, F002, OR F004; AND STILL BOTTOMS FROM THE RECOVERY OF THESE SPENT SOLVENTS AND SPENT SOLVENT MIXTURES.
Amount (Lbs):	237320
Waste code:	P011
Waste name:	ARSENIC OXIDE AS2O3

Map ID
Direction
Distance
Elevation

MAP FINDINGS

Site

Database(s)

EDR ID Number
EPA ID Number

AMCOL HEALTH & BEAUTY SOLUTIONS, INC. (Continued)

1000151340

Amount (Lbs): 4

Waste code: P098
Waste name: POTASSIUM CYANIDE
Amount (Lbs): 4

Waste code: U003
Waste name: ACETONITRILE (I,T)
Amount (Lbs): 250

Waste code: U044
Waste name: CHLOROFORM
Amount (Lbs): 50

Facility Has Received Notices of Violations:

Regulation violated: Not reported
Area of violation: State Statute or Regulation
Date violation determined: 09/23/2015
Date achieved compliance: 12/03/2015
Violation lead agency: State
Enforcement action: WRITTEN INFORMAL
Enforcement action date: 12/03/2015
Enf. disposition status: Action Satisfied (Case Closed)
Enf. disp. status date: 12/03/2015
Enforcement lead agency: State
Proposed penalty amount: Not reported
Final penalty amount: Not reported
Paid penalty amount: Not reported

Regulation violated: Not reported
Area of violation: Generators - Pre-transport
Date violation determined: 09/23/2015
Date achieved compliance: 12/03/2015
Violation lead agency: State
Enforcement action: WRITTEN INFORMAL
Enforcement action date: 12/03/2015
Enf. disposition status: Action Satisfied (Case Closed)
Enf. disp. status date: 12/03/2015
Enforcement lead agency: State
Proposed penalty amount: Not reported
Final penalty amount: Not reported
Paid penalty amount: Not reported

Regulation violated: SR - LAC33V2109B
Area of violation: Generators - General
Date violation determined: 10/12/1993
Date achieved compliance: 08/31/1995
Violation lead agency: State
Enforcement action: FINAL 3008(A) COMPLIANCE ORDER
Enforcement action date: 03/17/1994
Enf. disposition status: Not reported
Enf. disp. status date: Not reported
Enforcement lead agency: State
Proposed penalty amount: Not reported
Final penalty amount: Not reported
Paid penalty amount: Not reported

Map ID
Direction
Distance
Elevation

MAP FINDINGS

Site

Database(s)

EDR ID Number
EPA ID Number

AMCOL HEALTH & BEAUTY SOLUTIONS, INC. (Continued)

1000151340

Regulation violated: SR - LAC33V1109E1d; 2107A
Area of violation: Generators - General
Date violation determined: 10/12/1993
Date achieved compliance: 08/31/1995
Violation lead agency: State
Enforcement action: FINAL 3008(A) COMPLIANCE ORDER
Enforcement action date: 03/17/1994
Enf. disposition status: Not reported
Enf. disp. status date: Not reported
Enforcement lead agency: State
Proposed penalty amount: Not reported
Final penalty amount: Not reported
Paid penalty amount: Not reported

Regulation violated: SR - LAC33V303B
Area of violation: Generators - General
Date violation determined: 10/12/1993
Date achieved compliance: 08/31/1995
Violation lead agency: State
Enforcement action: FINAL 3008(A) COMPLIANCE ORDER
Enforcement action date: 03/17/1994
Enf. disposition status: Not reported
Enf. disp. status date: Not reported
Enforcement lead agency: State
Proposed penalty amount: Not reported
Final penalty amount: Not reported
Paid penalty amount: Not reported

Regulation violated: SR - LAC33V1115; 2111
Area of violation: Generators - General
Date violation determined: 10/12/1993
Date achieved compliance: 08/31/1995
Violation lead agency: State
Enforcement action: FINAL 3008(A) COMPLIANCE ORDER
Enforcement action date: 03/17/1994
Enf. disposition status: Not reported
Enf. disp. status date: Not reported
Enforcement lead agency: State
Proposed penalty amount: Not reported
Final penalty amount: Not reported
Paid penalty amount: Not reported

Evaluation Action Summary:

Evaluation date: 09/23/2015
Evaluation: COMPLIANCE EVALUATION INSPECTION ON-SITE
Area of violation: State Statute or Regulation
Date achieved compliance: 12/03/2015
Evaluation lead agency: State

Evaluation date: 09/23/2015
Evaluation: COMPLIANCE EVALUATION INSPECTION ON-SITE
Area of violation: Generators - Pre-transport
Date achieved compliance: 12/03/2015
Evaluation lead agency: State

Evaluation date: 12/07/2010
Evaluation: COMPLIANCE EVALUATION INSPECTION ON-SITE

Map ID
Direction
Distance
Elevation

MAP FINDINGS

Site

Database(s)

EDR ID Number
EPA ID Number

AMCOL HEALTH & BEAUTY SOLUTIONS, INC. (Continued)

1000151340

Area of violation: Not reported
Date achieved compliance: Not reported
Evaluation lead agency: State

Evaluation date: 04/18/2001
Evaluation: COMPLIANCE EVALUATION INSPECTION ON-SITE
Area of violation: Not reported
Date achieved compliance: Not reported
Evaluation lead agency: State

Evaluation date: 08/31/1995
Evaluation: COMPLIANCE SCHEDULE EVALUATION
Area of violation: Generators - General
Date achieved compliance: 08/31/1995
Evaluation lead agency: State

Evaluation date: 10/12/1993
Evaluation: COMPLIANCE EVALUATION INSPECTION ON-SITE
Area of violation: Generators - General
Date achieved compliance: 08/31/1995
Evaluation lead agency: State

US AIRS MINOR:

Envid: 1000151340
Region Code: 06
Programmatic ID: AIR LA0000002205500044
Facility Registry ID: 110000846602
D and B Number: Not reported
Primary SIC Code: 2821
NAICS Code: 213112
Default Air Classification Code: MIN
Facility Type of Ownership Code: POF
Air CMS Category Code: Not reported
HPV Status: Not reported

US AIRS MINOR:

Region Code: 06
Programmatic ID: AIR LA0000002205500044
Facility Registry ID: 110000846602
Air Operating Status Code: OPR
Default Air Classification Code: MIN
Air Program: State Implementation Plan for National Primary and Secondary Ambient Air Quality Standards
Activity Date: 1999-08-02 00:00:00
Activity Status Date: Not reported
Activity Group: Compliance Monitoring
Activity Type: Inspection/Evaluation
Activity Status: Not reported

Region Code: 06
Programmatic ID: AIR LA0000002205500044
Facility Registry ID: 110000846602
Air Operating Status Code: OPR
Default Air Classification Code: MIN
Air Program: State Implementation Plan for National Primary and Secondary Ambient Air Quality Standards
Activity Date: 2003-11-07 00:00:00
Activity Status Date: Not reported
Activity Group: Compliance Monitoring
Activity Type: Inspection/Evaluation

Map ID
Direction
Distance
Elevation

MAP FINDINGS

Site

Database(s)

EDR ID Number
EPA ID Number

AMCOL HEALTH & BEAUTY SOLUTIONS, INC. (Continued)

1000151340

Activity Status: Not reported

NY MANIFEST:

Country: USA
EPA ID: LAD981522295
Facility Status: Not reported
Location Address 1: 301 LASER LANE
Code: BP
Location Address 2: Not reported
Total Tanks: Not reported
Location City: LAFAYETTE
Location State: LA
Location Zip: 70507
Location Zip 4: Not reported

NY MANIFEST:

EPAID: LAD981522295
Mailing Name: ADVANCED POLYMER SYSTEMS
Mailing Contact: DAVID CLARK
Mailing Address 1: 301 LASER LANE
Mailing Address 2: Not reported
Mailing City: LAFAYETTE
Mailing State: LA
Mailing Zip: 70507
Mailing Zip 4: Not reported
Mailing Country: USA
Mailing Phone: 3182326838

NY MANIFEST:

Document ID: NYB7218909
Manifest Status: K
seq: Not reported
Year: 1996
Trans1 State ID: HQ32086OR
Trans2 State ID: Not reported
Generator Ship Date: 12/04/1996
Trans1 Recv Date: 12/04/1996
Trans2 Recv Date: / /
TSD Site Recv Date: 01/07/1997
Part A Recv Date: / /
Part B Recv Date: 01/17/1997
Generator EPA ID: LAD981522295
Trans1 EPA ID: MOD095038998
Trans2 EPA ID: Not reported
TSDF ID 1: NYD048148175
TSDF ID 2: Not reported
Manifest Tracking Number: Not reported
Import Indicator: Not reported
Export Indicator: Not reported
Discr Quantity Indicator: Not reported
Discr Type Indicator: Not reported
Discr Residue Indicator: Not reported
Discr Partial Reject Indicator: Not reported
Discr Full Reject Indicator: Not reported
Manifest Ref Number: Not reported
Alt Facility RCRA ID: Not reported

Map ID
Direction
Distance
Elevation

MAP FINDINGS

Site

Database(s)

EDR ID Number
EPA ID Number

AMCOL HEALTH & BEAUTY SOLUTIONS, INC. (Continued)

1000151340

Alt Facility Sign Date:	Not reported
MGMT Method Type Code:	Not reported
Waste Code:	D009 - MERCURY 0.2 MG/L TCLP
Waste Code:	Not reported
Waste Code:	Not reported
Waste Code:	Not reported
Waste Code:	Not reported
Waste Code:	Not reported
Quantity:	00320
Units:	P - Pounds
Number of Containers:	001
Container Type:	DM - Metal drums, barrels
Handling Method:	L Landfill.
Specific Gravity:	100
Document ID:	NYB5485221
Manifest Status:	K
seq:	Not reported
Year:	1993
Trans1 State ID:	11782PNY
Trans2 State ID:	Not reported
Generator Ship Date:	08/11/1993
Trans1 Recv Date:	08/11/1993
Trans2 Recv Date:	/ /
TSD Site Recv Date:	08/19/1993
Part A Recv Date:	08/27/1993
Part B Recv Date:	09/23/1993
Generator EPA ID:	LAD981522295
Trans1 EPA ID:	NYD980769947
Trans2 EPA ID:	Not reported
TSDF ID 1:	NYD048148175
TSDF ID 2:	Not reported
Manifest Tracking Number:	Not reported
Import Indicator:	Not reported
Export Indicator:	Not reported
Discr Quantity Indicator:	Not reported
Discr Type Indicator:	Not reported
Discr Residue Indicator:	Not reported
Discr Partial Reject Indicator:	Not reported
Discr Full Reject Indicator:	Not reported
Manifest Ref Number:	Not reported
Alt Facility RCRA ID:	Not reported
Alt Facility Sign Date:	Not reported
MGMT Method Type Code:	Not reported
Waste Code:	D009 - MERCURY 0.2 MG/L TCLP
Waste Code:	Not reported
Waste Code:	Not reported
Waste Code:	Not reported
Waste Code:	Not reported
Waste Code:	Not reported
Quantity:	00015
Units:	P - Pounds
Number of Containers:	002
Container Type:	DM - Metal drums, barrels
Handling Method:	R Material recovery of more than 75 percent of the total material.
Specific Gravity:	100

Map ID
Direction
Distance
Elevation

MAP FINDINGS

EDR ID Number
EPA ID Number

A3
NNE
1/8-1/4
0.152 mi.
804 ft.
Site 1 of 3 in cluster A

RCRA-CESQG
1004713557
LAR000014316

Relative:
Lower

RCRA-CESQG:

Date form received by agency: 09/29/2000

Facility name: LEPA ENERGY CONTROL CENTER

Facility address: 210 VENTURE WAY
LAFAYETTE, LA 70507

EPA ID: LAR000014316

Mailing address: VENTURE WAY
LAFAYETTE, LA 70507

Contact: ERROL ORTEGO

Contact address: 210 VENTURE WAY
LAFAYETTE, LA 70507

Contact country: US

Contact telephone: (318) 237-8439

Contact email: Not reported

EPA Region: 06

Classification: Conditionally Exempt Small Quantity Generator

Description: Handler: generates 100 kg or less of hazardous waste per calendar month, and accumulates 1000 kg or less of hazardous waste at any time; or generates 1 kg or less of acutely hazardous waste per calendar month, and accumulates at any time: 1 kg or less of acutely hazardous waste; or 100 kg or less of any residue or contaminated soil, waste or other debris resulting from the cleanup of a spill, into or on any land or water, of acutely hazardous waste; or generates 100 kg or less of any residue or contaminated soil, waste or other debris resulting from the cleanup of a spill, into or on any land or water, of acutely hazardous waste during any calendar month, and accumulates at any time: 1 kg or less of acutely hazardous waste; or 100 kg or less of any residue or contaminated soil, waste or other debris resulting from the cleanup of a spill, into or on any land or water, of acutely hazardous waste

Owner/Operator Summary:

Owner/operator name: LA ENERGY & POWER AUTHORITY

Owner/operator address: 210 VENTURE WAY
LAFAYETTE, LA 70507

Owner/operator country: Not reported

Owner/operator telephone: (337) 269-4046

Legal status: Other

Owner/Operator Type: Owner

Owner/Op start date: Not reported

Owner/Op end date: Not reported

Handler Activities Summary:

U.S. importer of hazardous waste: No

Mixed waste (haz. and radioactive): No

Recycler of hazardous waste: No

Transporter of hazardous waste: No

Treater, storer or disposer of HW: No

Underground injection activity: No

On-site burner exemption: No

Furnace exemption: No

Used oil fuel burner: No

Map ID
Direction
Distance
Elevation

MAP FINDINGS

Site

Database(s)

EDR ID Number
EPA ID Number

LEPA ENERGY CONTROL CENTER (Continued)

1004713557

Used oil processor: No
User oil refiner: No
Used oil fuel marketer to burner: No
Used oil Specification marketer: No
Used oil transfer facility: No
Used oil transporter: No

. Waste code: D001
. Waste name: IGNITABLE WASTE

. Waste code: D009
. Waste name: MERCURY

Historical Generators:

Date form received by agency: 05/16/1996
Site name: LEPA ENERGY CONTROL CENTER
Classification: Conditionally Exempt Small Quantity Generator

Violation Status: No violations found

A4
NNE
1/8-1/4
0.152 mi.
804 ft.

LA ENERGY & POWER AUTHORITY (LEPA) ENERGY CONTROL CENTER
210 VENTURE WAY
LAFAYETTE, LA 70517
Site 2 of 3 in cluster A

LA UST **U004156043**
N/A

Relative:
Lower

UST:
Master Agency Id: 26529
Subject Item ID: 1

Actual:
39 ft.

UST Tank Num: 36702
Tank Status: Active
Install Date: 01/01/1980
Total Capacity: 1000
Number Of Compartments: 1
Gasoline: Not reported
Diesel: Yes
Gasohol: Not reported
Kerosene: Not reported
Heating Oil: Not reported
New Used Oil: Not reported
MS Aviation Fuel: Not reported
MS Additive: Not reported
MS Antifreeze: Not reported
MS Naptha: Not reported
MS Varsol: Not reported
Unknown: Not reported
Other Sub: Not reported
Steel Tank Covered With Asphalt: Not reported
Cathodically Protected: Yes
Epoxy Coated Tank: Not reported
A Composite Of Different Materials: Not reported
Fiberglass Or Plastic: Not reported
Interior Line With Some Material: Not reported
Double Wall As Opposed To Single Wall: Not reported
Outside Lined w/ Polyethylen Jacket: Not reported
Made Of Concrete: Not reported
Liner Covering Excavation Hole: Not reported

Map ID
Direction
Distance
Elevation

MAP FINDINGS

Site

Database(s)

EDR ID Number
EPA ID Number

LA ENERGY & POWER AUTHORITY (LEPA) ENERGY CONTROL CENTER (Continued)

U004156043

Other Material: Not reported
Pipe Method Description: Suction: Without Release Detection

A5
NNE
1/8-1/4
0.160 mi.
845 ft.

BLUE BELL CREAMERIES LP
200 VENTURA WAY
LAFAYETTE, LA 70507

LA UST U003666778
N/A

Site 3 of 3 in cluster A

Relative:
Higher

UST:

Master Agency Id: 79958
Subject Item ID: 1

Actual:
40 ft.

UST Tank Num: 53061
Tank Status: **Active**
Install Date: 11/01/1998
Total Capacity: 10000
Number Of Compartments: 1
Gasoline: Not reported
Diesel: Yes
Gasohol: Not reported
Kerosene: Not reported
Heating Oil: Not reported
New Used Oil: Not reported
MS Aviation Fuel: Not reported
MS Additive: Not reported
MS Antifreeze: Not reported
MS Naptha: Not reported
MS Varsol: Not reported
Unknown: Not reported
Other Sub: Not reported
Steel Tank Covered With Asphalt: Not reported
Cathodically Protected: Not reported
Epoxy Coated Tank: Not reported
A Composite Of Different Materials: Yes
Fiberglass Or Plastic: Y
Interior Line With Some Material: Not reported
Double Wall As Opposed To Single Wall: Not reported
Outside Lined w/ Polyethylen Jacket: Not reported
Made Of Concrete: Not reported
Liner Covering Excavation Hole: Not reported
Other Material: Not reported
Pipe Method Description: Pressure

UST Tank Num: 53062
Tank Status: **Active**
Install Date: 11/01/1999
Total Capacity: 4000
Number Of Compartments: 1
Gasoline: Not reported
Diesel: Not reported
Gasohol: Yes
Kerosene: Not reported
Heating Oil: Not reported
New Used Oil: Not reported
MS Aviation Fuel: Not reported
MS Additive: Not reported

Map ID
Direction
Distance
Elevation

MAP FINDINGS

Site

Database(s)

EDR ID Number
EPA ID Number

BLUE BELL CREAMERIES LP (Continued)

U003666778

MS Antifreeze:	Not reported
MS Naptha:	Not reported
MS Varsol:	Not reported
Unknown:	Not reported
Other Sub:	Not reported
Steel Tank Covered With Asphalt:	Not reported
Cathodically Protected:	Not reported
Epoxy Coated Tank:	Not reported
A Composite Of Different Materials:	Yes
Fiberglass Or Plastic:	Y
Interior Line With Some Material:	Not reported
Double Wall As Opposed To Single Wall:	Not reported
Outside Lined w/ Polyethylen Jacket:	Not reported
Made Of Concrete:	Not reported
Liner Covering Excavation Hole:	Not reported
Other Material:	Not reported
Pipe Method Description:	Pressure

6
NNW
1/4-1/2
0.260 mi.
1374 ft.

CANAL PETROLEUM PRODUCTS INC
802 W PONT DES MOUTON
LAFAYETTE, LA 70507

LA SPILLS
LA REM

S108601796
N/A

Relative:
Lower

Actual:
38 ft.

SPILLS:

Region Code:	Not reported
Date Rec:	01/16/2006
Date Initiated:	Not reported
aiid:	128220
Incident Id:	85211
Incident Date:	01/16/2006
Incident Status:	Closed
Media Desc:	Soil
Location Description:	802 W. Pont Des Mouton Rd Lafayette
Incident Source Name:	Canal Petroleum Products Inc
Reporter Name:	Not reported
Mailing Address 1:	Not reported
Mailing City:	Not reported
Mailing State:	Not reported
Mailing Zip:	Not reported
Incident Desc:	s06-0140 Diesel was spilled due to an overfilled tank. CMD
Incident Type Desc:	Not reported
Comments:	Not reported
Parameter:	Not reported
Quantity:	Not reported
Other Substance Desc:	Not reported

REM:

AI Num:	128220
Evaluated And Closed:	06/27/2013
Program:	Solid Waste
EAC Type:	Approve Completion NFA w/ BOD
Comments:	EDMS ID 8917380

Count: 1 records.

ORPHAN SUMMARY

City	EDR ID	Site Name	Site Address	Zip	Database(s)
LAFAYETTE	S108625724	NORTH INDUSTRIAL PARK OFF OF LASER	NORTH INDUSTRIAL PARK OFF OF L		LA SPILLS

GOVERNMENT RECORDS SEARCHED / DATA CURRENCY TRACKING

To maintain currency of the following federal and state databases, EDR contacts the appropriate governmental agency on a monthly or quarterly basis, as required.

Number of Days to Update: Provides confirmation that EDR is reporting records that have been updated within 90 days from the date the government agency made the information available to the public.

STANDARD ENVIRONMENTAL RECORDS

Federal NPL site list

NPL: National Priority List

National Priorities List (Superfund). The NPL is a subset of CERCLIS and identifies over 1,200 sites for priority cleanup under the Superfund Program. NPL sites may encompass relatively large areas. As such, EDR provides polygon coverage for over 1,000 NPL site boundaries produced by EPA's Environmental Photographic Interpretation Center (EPIC) and regional EPA offices.

Date of Government Version: 03/07/2016	Source: EPA
Date Data Arrived at EDR: 04/05/2016	Telephone: N/A
Date Made Active in Reports: 04/15/2016	Last EDR Contact: 10/05/2016
Number of Days to Update: 10	Next Scheduled EDR Contact: 01/16/2017
	Data Release Frequency: Quarterly

NPL Site Boundaries

Sources:

EPA's Environmental Photographic Interpretation Center (EPIC)
Telephone: 202-564-7333

EPA Region 1
Telephone 617-918-1143

EPA Region 6
Telephone: 214-655-6659

EPA Region 3
Telephone 215-814-5418

EPA Region 7
Telephone: 913-551-7247

EPA Region 4
Telephone 404-562-8033

EPA Region 8
Telephone: 303-312-6774

EPA Region 5
Telephone 312-886-6686

EPA Region 9
Telephone: 415-947-4246

EPA Region 10
Telephone 206-553-8665

Proposed NPL: Proposed National Priority List Sites

A site that has been proposed for listing on the National Priorities List through the issuance of a proposed rule in the Federal Register. EPA then accepts public comments on the site, responds to the comments, and places on the NPL those sites that continue to meet the requirements for listing.

Date of Government Version: 03/07/2016	Source: EPA
Date Data Arrived at EDR: 04/05/2016	Telephone: N/A
Date Made Active in Reports: 04/15/2016	Last EDR Contact: 10/05/2016
Number of Days to Update: 10	Next Scheduled EDR Contact: 01/16/2017
	Data Release Frequency: Quarterly

NPL LIENS: Federal Superfund Liens

Federal Superfund Liens. Under the authority granted the USEPA by CERCLA of 1980, the USEPA has the authority to file liens against real property in order to recover remedial action expenditures or when the property owner received notification of potential liability. USEPA compiles a listing of filed notices of Superfund Liens.

Date of Government Version: 10/15/1991	Source: EPA
Date Data Arrived at EDR: 02/02/1994	Telephone: 202-564-4267
Date Made Active in Reports: 03/30/1994	Last EDR Contact: 08/15/2011
Number of Days to Update: 56	Next Scheduled EDR Contact: 11/28/2011
	Data Release Frequency: No Update Planned

GOVERNMENT RECORDS SEARCHED / DATA CURRENCY TRACKING

Federal Delisted NPL site list

Delisted NPL: National Priority List Deletions

The National Oil and Hazardous Substances Pollution Contingency Plan (NCP) establishes the criteria that the EPA uses to delete sites from the NPL. In accordance with 40 CFR 300.425.(e), sites may be deleted from the NPL where no further response is appropriate.

Date of Government Version: 03/07/2016	Source: EPA
Date Data Arrived at EDR: 04/05/2016	Telephone: N/A
Date Made Active in Reports: 04/15/2016	Last EDR Contact: 10/05/2016
Number of Days to Update: 10	Next Scheduled EDR Contact: 01/16/2017
	Data Release Frequency: Quarterly

Federal CERCLIS list

FEDERAL FACILITY: Federal Facility Site Information listing

A listing of National Priority List (NPL) and Base Realignment and Closure (BRAC) sites found in the Comprehensive Environmental Response, Compensation and Liability Information System (CERCLIS) Database where EPA Federal Facilities Restoration and Reuse Office is involved in cleanup activities.

Date of Government Version: 09/14/2016	Source: Environmental Protection Agency
Date Data Arrived at EDR: 10/04/2016	Telephone: 703-603-8704
Date Made Active in Reports: 10/21/2016	Last EDR Contact: 10/04/2016
Number of Days to Update: 17	Next Scheduled EDR Contact: 01/16/2017
	Data Release Frequency: Varies

SEMS: Superfund Enterprise Management System

SEMS (Superfund Enterprise Management System) tracks hazardous waste sites, potentially hazardous waste sites, and remedial activities performed in support of EPA's Superfund Program across the United States. The list was formerly known as CERCLIS, renamed to SEMS by the EPA in 2015. The list contains data on potentially hazardous waste sites that have been reported to the USEPA by states, municipalities, private companies and private persons, pursuant to Section 103 of the Comprehensive Environmental Response, Compensation, and Liability Act (CERCLA). This dataset also contains sites which are either proposed to or on the National Priorities List (NPL) and the sites which are in the screening and assessment phase for possible inclusion on the NPL.

Date of Government Version: 03/07/2016	Source: EPA
Date Data Arrived at EDR: 04/05/2016	Telephone: 800-424-9346
Date Made Active in Reports: 04/15/2016	Last EDR Contact: 10/20/2016
Number of Days to Update: 10	Next Scheduled EDR Contact: 01/30/2017
	Data Release Frequency: Quarterly

Federal CERCLIS NFRAP site list

SEMS-ARCHIVE: Superfund Enterprise Management System Archive

GOVERNMENT RECORDS SEARCHED / DATA CURRENCY TRACKING

SEMS-ARCHIVE (Superfund Enterprise Management System Archive) tracks sites that have no further interest under the Federal Superfund Program based on available information. The list was formerly known as the CERCLIS-NFRAP, renamed to SEMS ARCHIVE by the EPA in 2015. EPA may perform a minimal level of assessment work at a site while it is archived if site conditions change and/or new information becomes available. Archived sites have been removed and archived from the inventory of SEMS sites. Archived status indicates that, to the best of EPA's knowledge, assessment at a site has been completed and that EPA has determined no further steps will be taken to list the site on the National Priorities List (NPL), unless information indicates this decision was not appropriate or other considerations require a recommendation for listing at a later time. The decision does not necessarily mean that there is no hazard associated with a given site; it only means that, based upon available information, the location is not judged to be potential NPL site.

Date of Government Version: 03/07/2016	Source: EPA
Date Data Arrived at EDR: 04/05/2016	Telephone: 800-424-9346
Date Made Active in Reports: 04/15/2016	Last EDR Contact: 10/20/2016
Number of Days to Update: 10	Next Scheduled EDR Contact: 01/30/2017
	Data Release Frequency: Quarterly

Federal RCRA CORRACTS facilities list

CORRACTS: Corrective Action Report

CORRACTS identifies hazardous waste handlers with RCRA corrective action activity.

Date of Government Version: 06/27/2016	Source: EPA
Date Data Arrived at EDR: 06/30/2016	Telephone: 800-424-9346
Date Made Active in Reports: 09/02/2016	Last EDR Contact: 09/28/2016
Number of Days to Update: 64	Next Scheduled EDR Contact: 01/09/2017
	Data Release Frequency: Quarterly

Federal RCRA non-CORRACTS TSD facilities list

RCRA-TSDF: RCRA - Treatment, Storage and Disposal

RCRAInfo is EPA's comprehensive information system, providing access to data supporting the Resource Conservation and Recovery Act (RCRA) of 1976 and the Hazardous and Solid Waste Amendments (HSWA) of 1984. The database includes selective information on sites which generate, transport, store, treat and/or dispose of hazardous waste as defined by the Resource Conservation and Recovery Act (RCRA). Transporters are individuals or entities that move hazardous waste from the generator offsite to a facility that can recycle, treat, store, or dispose of the waste. TSDFs treat, store, or dispose of the waste.

Date of Government Version: 06/21/2016	Source: Environmental Protection Agency
Date Data Arrived at EDR: 06/30/2016	Telephone: 214-665-6444
Date Made Active in Reports: 09/02/2016	Last EDR Contact: 09/28/2016
Number of Days to Update: 64	Next Scheduled EDR Contact: 01/09/2017
	Data Release Frequency: Quarterly

Federal RCRA generators list

RCRA-LQG: RCRA - Large Quantity Generators

RCRAInfo is EPA's comprehensive information system, providing access to data supporting the Resource Conservation and Recovery Act (RCRA) of 1976 and the Hazardous and Solid Waste Amendments (HSWA) of 1984. The database includes selective information on sites which generate, transport, store, treat and/or dispose of hazardous waste as defined by the Resource Conservation and Recovery Act (RCRA). Large quantity generators (LQGs) generate over 1,000 kilograms (kg) of hazardous waste, or over 1 kg of acutely hazardous waste per month.

Date of Government Version: 06/21/2016	Source: Environmental Protection Agency
Date Data Arrived at EDR: 06/30/2016	Telephone: 214-665-6444
Date Made Active in Reports: 09/02/2016	Last EDR Contact: 09/28/2016
Number of Days to Update: 64	Next Scheduled EDR Contact: 01/09/2017
	Data Release Frequency: Quarterly

GOVERNMENT RECORDS SEARCHED / DATA CURRENCY TRACKING

RCRA-SQG: RCRA - Small Quantity Generators

RCRAInfo is EPA's comprehensive information system, providing access to data supporting the Resource Conservation and Recovery Act (RCRA) of 1976 and the Hazardous and Solid Waste Amendments (HSWA) of 1984. The database includes selective information on sites which generate, transport, store, treat and/or dispose of hazardous waste as defined by the Resource Conservation and Recovery Act (RCRA). Small quantity generators (SQGs) generate between 100 kg and 1,000 kg of hazardous waste per month.

Date of Government Version: 06/21/2016	Source: Environmental Protection Agency
Date Data Arrived at EDR: 06/30/2016	Telephone: 214-665-6444
Date Made Active in Reports: 09/02/2016	Last EDR Contact: 09/28/2016
Number of Days to Update: 64	Next Scheduled EDR Contact: 01/09/2017
	Data Release Frequency: Quarterly

RCRA-CESQG: RCRA - Conditionally Exempt Small Quantity Generators

RCRAInfo is EPA's comprehensive information system, providing access to data supporting the Resource Conservation and Recovery Act (RCRA) of 1976 and the Hazardous and Solid Waste Amendments (HSWA) of 1984. The database includes selective information on sites which generate, transport, store, treat and/or dispose of hazardous waste as defined by the Resource Conservation and Recovery Act (RCRA). Conditionally exempt small quantity generators (CESQGs) generate less than 100 kg of hazardous waste, or less than 1 kg of acutely hazardous waste per month.

Date of Government Version: 06/21/2016	Source: Environmental Protection Agency
Date Data Arrived at EDR: 06/30/2016	Telephone: 214-665-6444
Date Made Active in Reports: 09/02/2016	Last EDR Contact: 09/28/2016
Number of Days to Update: 64	Next Scheduled EDR Contact: 01/09/2017
	Data Release Frequency: Varies

Federal institutional controls / engineering controls registries

LUCIS: Land Use Control Information System

LUCIS contains records of land use control information pertaining to the former Navy Base Realignment and Closure properties.

Date of Government Version: 05/28/2015	Source: Department of the Navy
Date Data Arrived at EDR: 05/29/2015	Telephone: 843-820-7326
Date Made Active in Reports: 06/11/2015	Last EDR Contact: 10/14/2016
Number of Days to Update: 13	Next Scheduled EDR Contact: 11/28/2016
	Data Release Frequency: Varies

US ENG CONTROLS: Engineering Controls Sites List

A listing of sites with engineering controls in place. Engineering controls include various forms of caps, building foundations, liners, and treatment methods to create pathway elimination for regulated substances to enter environmental media or effect human health.

Date of Government Version: 05/09/2016	Source: Environmental Protection Agency
Date Data Arrived at EDR: 06/01/2016	Telephone: 703-603-0695
Date Made Active in Reports: 09/02/2016	Last EDR Contact: 08/31/2016
Number of Days to Update: 93	Next Scheduled EDR Contact: 12/12/2016
	Data Release Frequency: Varies

US INST CONTROL: Sites with Institutional Controls

A listing of sites with institutional controls in place. Institutional controls include administrative measures, such as groundwater use restrictions, construction restrictions, property use restrictions, and post remediation care requirements intended to prevent exposure to contaminants remaining on site. Deed restrictions are generally required as part of the institutional controls.

Date of Government Version: 05/09/2016	Source: Environmental Protection Agency
Date Data Arrived at EDR: 06/01/2016	Telephone: 703-603-0695
Date Made Active in Reports: 09/02/2016	Last EDR Contact: 08/31/2016
Number of Days to Update: 93	Next Scheduled EDR Contact: 12/12/2016
	Data Release Frequency: Varies

GOVERNMENT RECORDS SEARCHED / DATA CURRENCY TRACKING

Federal ERNS list

ERNS: Emergency Response Notification System

Emergency Response Notification System. ERNS records and stores information on reported releases of oil and hazardous substances.

Date of Government Version: 03/28/2016
Date Data Arrived at EDR: 03/30/2016
Date Made Active in Reports: 05/20/2016
Number of Days to Update: 51

Source: National Response Center, United States Coast Guard
Telephone: 202-267-2180
Last EDR Contact: 09/29/2016
Next Scheduled EDR Contact: 01/09/2017
Data Release Frequency: Annually

State- and tribal - equivalent CERCLIS

SHWS: Potential and Confirmed Sites List

Confirmed status denotes that assessments have been performed and a determination made that (1) hazardous waste(s) or substance(s) are present at the site and (2) these sites are under the jurisdiction of the LDEQ/RSD. Potential status is an indicator that sites are either waiting to be assessed or the assessment is in progress.

Date of Government Version: 07/18/2016
Date Data Arrived at EDR: 07/22/2016
Date Made Active in Reports: 08/24/2016
Number of Days to Update: 33

Source: Department of Environmental Quality
Telephone: 225-219-3181
Last EDR Contact: 10/17/2016
Next Scheduled EDR Contact: 01/30/2017
Data Release Frequency: Quarterly

State and tribal landfill and/or solid waste disposal site lists

SWF/LF: Landfill List

Solid Waste Facilities/Landfill Sites. SWF/LF type records typically contain an inventory of solid waste disposal facilities or landfills in a particular state. Depending on the state, these may be active or inactive facilities or open dumps that failed to meet RCRA Subtitle D Section 4004 criteria for solid waste landfills or disposal sites.

Date of Government Version: 09/12/2016
Date Data Arrived at EDR: 09/13/2016
Date Made Active in Reports: 10/19/2016
Number of Days to Update: 36

Source: Department of Environmental Quality
Telephone: 225-219-3181
Last EDR Contact: 09/12/2016
Next Scheduled EDR Contact: 12/26/2016
Data Release Frequency: Annually

DEBRIS: LDEQ Approved Debris Sites

A listing of LDEQ Approved Debris Sites where hurricane debris is dumped.

Date of Government Version: 08/31/2016
Date Data Arrived at EDR: 09/01/2016
Date Made Active in Reports: 10/19/2016
Number of Days to Update: 48

Source: Department of Environmental Quality
Telephone: 225-219-3953
Last EDR Contact: 09/01/2016
Next Scheduled EDR Contact: 12/12/2016
Data Release Frequency: Varies

HIST DEBRIS: LDEQ Approved Debris Sites

A listing of LDEQ Approved Debris Sites where hurricane debris is dumped.

Date of Government Version: 02/07/2007
Date Data Arrived at EDR: 11/14/2008
Date Made Active in Reports: 11/21/2008
Number of Days to Update: 7

Source: Department of Environmental Quality
Telephone: 225-219-3070
Last EDR Contact: 03/23/2009
Next Scheduled EDR Contact: 06/22/2009
Data Release Frequency: No Update Planned

State and tribal leaking storage tank lists

GOVERNMENT RECORDS SEARCHED / DATA CURRENCY TRACKING

LUST: Leaking Underground Storage Tanks

Leaking Underground Storage Tank Incident Reports. LUST records contain an inventory of reported leaking underground storage tank incidents. Not all states maintain these records, and the information stored varies by state.

Date of Government Version: 07/18/2016
Date Data Arrived at EDR: 07/22/2016
Date Made Active in Reports: 08/24/2016
Number of Days to Update: 33

Source: Department of Environmental Quality
Telephone: 225-219-3181
Last EDR Contact: 10/17/2016
Next Scheduled EDR Contact: 01/30/2017
Data Release Frequency: Varies

INDIAN LUST R4: Leaking Underground Storage Tanks on Indian Land

LUSTs on Indian land in Florida, Mississippi and North Carolina.

Date of Government Version: 02/05/2016
Date Data Arrived at EDR: 04/29/2016
Date Made Active in Reports: 06/03/2016
Number of Days to Update: 35

Source: EPA Region 4
Telephone: 404-562-8677
Last EDR Contact: 07/26/2016
Next Scheduled EDR Contact: 11/07/2016
Data Release Frequency: Semi-Annually

INDIAN LUST R1: Leaking Underground Storage Tanks on Indian Land

A listing of leaking underground storage tank locations on Indian Land.

Date of Government Version: 10/27/2015
Date Data Arrived at EDR: 10/29/2015
Date Made Active in Reports: 01/04/2016
Number of Days to Update: 67

Source: EPA Region 1
Telephone: 617-918-1313
Last EDR Contact: 07/29/2016
Next Scheduled EDR Contact: 11/07/2016
Data Release Frequency: Varies

INDIAN LUST R6: Leaking Underground Storage Tanks on Indian Land

LUSTs on Indian land in New Mexico and Oklahoma.

Date of Government Version: 12/11/2015
Date Data Arrived at EDR: 02/19/2016
Date Made Active in Reports: 06/03/2016
Number of Days to Update: 105

Source: EPA Region 6
Telephone: 214-665-6597
Last EDR Contact: 07/27/2016
Next Scheduled EDR Contact: 11/07/2016
Data Release Frequency: Varies

INDIAN LUST R9: Leaking Underground Storage Tanks on Indian Land

LUSTs on Indian land in Arizona, California, New Mexico and Nevada

Date of Government Version: 02/25/2016
Date Data Arrived at EDR: 04/27/2016
Date Made Active in Reports: 06/03/2016
Number of Days to Update: 37

Source: Environmental Protection Agency
Telephone: 415-972-3372
Last EDR Contact: 07/27/2016
Next Scheduled EDR Contact: 11/07/2016
Data Release Frequency: Quarterly

INDIAN LUST R8: Leaking Underground Storage Tanks on Indian Land

LUSTs on Indian land in Colorado, Montana, North Dakota, South Dakota, Utah and Wyoming.

Date of Government Version: 10/13/2015
Date Data Arrived at EDR: 10/23/2015
Date Made Active in Reports: 02/18/2016
Number of Days to Update: 118

Source: EPA Region 8
Telephone: 303-312-6271
Last EDR Contact: 07/27/2016
Next Scheduled EDR Contact: 11/07/2016
Data Release Frequency: Quarterly

INDIAN LUST R7: Leaking Underground Storage Tanks on Indian Land

LUSTs on Indian land in Iowa, Kansas, and Nebraska

Date of Government Version: 10/09/2015
Date Data Arrived at EDR: 02/12/2016
Date Made Active in Reports: 06/03/2016
Number of Days to Update: 112

Source: EPA Region 7
Telephone: 913-551-7003
Last EDR Contact: 07/27/2016
Next Scheduled EDR Contact: 11/07/2016
Data Release Frequency: Varies

GOVERNMENT RECORDS SEARCHED / DATA CURRENCY TRACKING

INDIAN LUST R5: Leaking Underground Storage Tanks on Indian Land

Leaking underground storage tanks located on Indian Land in Michigan, Minnesota and Wisconsin.

Date of Government Version: 02/17/2016	Source: EPA, Region 5
Date Data Arrived at EDR: 04/27/2016	Telephone: 312-886-7439
Date Made Active in Reports: 06/03/2016	Last EDR Contact: 07/27/2016
Number of Days to Update: 37	Next Scheduled EDR Contact: 11/07/2016
	Data Release Frequency: Varies

INDIAN LUST R10: Leaking Underground Storage Tanks on Indian Land

LUSTs on Indian land in Alaska, Idaho, Oregon and Washington.

Date of Government Version: 01/07/2016	Source: EPA Region 10
Date Data Arrived at EDR: 01/08/2016	Telephone: 206-553-2857
Date Made Active in Reports: 02/18/2016	Last EDR Contact: 07/27/2016
Number of Days to Update: 41	Next Scheduled EDR Contact: 11/07/2016
	Data Release Frequency: Quarterly

HIST LUST: Underground Storage Tank Case History Incidents

This listing includes detailed information for Leaking Underground Storage Tanks reported through November 1999. It is no longer updated. Current LUST incidents, without detail, can be found in the Leaking Underground Storage Tank Database

Date of Government Version: 11/01/1999	Source: Department of Environmental Quality
Date Data Arrived at EDR: 02/16/2000	Telephone: N/A
Date Made Active in Reports: 05/01/2000	Last EDR Contact: 12/04/2001
Number of Days to Update: 75	Next Scheduled EDR Contact: N/A
	Data Release Frequency: No Update Planned

State and tribal registered storage tank lists

FEMA UST: Underground Storage Tank Listing

A listing of all FEMA owned underground storage tanks.

Date of Government Version: 01/01/2010	Source: FEMA
Date Data Arrived at EDR: 02/16/2010	Telephone: 202-646-5797
Date Made Active in Reports: 04/12/2010	Last EDR Contact: 10/11/2016
Number of Days to Update: 55	Next Scheduled EDR Contact: 01/23/2017
	Data Release Frequency: Varies

UST: Louisiana Underground Storage Tank Database

Registered Underground Storage Tanks. UST's are regulated under Subtitle I of the Resource Conservation and Recovery Act (RCRA) and must be registered with the state department responsible for administering the UST program. Available information varies by state program.

Date of Government Version: 07/12/2016	Source: Department of Environmental Quality
Date Data Arrived at EDR: 07/22/2016	Telephone: 225-219-3181
Date Made Active in Reports: 08/24/2016	Last EDR Contact: 10/17/2016
Number of Days to Update: 33	Next Scheduled EDR Contact: 01/30/2017
	Data Release Frequency: Quarterly

INDIAN UST R10: Underground Storage Tanks on Indian Land

The Indian Underground Storage Tank (UST) database provides information about underground storage tanks on Indian land in EPA Region 10 (Alaska, Idaho, Oregon, Washington, and Tribal Nations).

Date of Government Version: 01/07/2016	Source: EPA Region 10
Date Data Arrived at EDR: 01/08/2016	Telephone: 206-553-2857
Date Made Active in Reports: 02/18/2016	Last EDR Contact: 07/27/2016
Number of Days to Update: 41	Next Scheduled EDR Contact: 11/07/2016
	Data Release Frequency: Quarterly

GOVERNMENT RECORDS SEARCHED / DATA CURRENCY TRACKING

INDIAN UST R9: Underground Storage Tanks on Indian Land

The Indian Underground Storage Tank (UST) database provides information about underground storage tanks on Indian land in EPA Region 9 (Arizona, California, Hawaii, Nevada, the Pacific Islands, and Tribal Nations).

Date of Government Version: 02/25/2016	Source: EPA Region 9
Date Data Arrived at EDR: 04/27/2016	Telephone: 415-972-3368
Date Made Active in Reports: 06/03/2016	Last EDR Contact: 07/27/2016
Number of Days to Update: 37	Next Scheduled EDR Contact: 11/07/2016
	Data Release Frequency: Quarterly

INDIAN UST R8: Underground Storage Tanks on Indian Land

The Indian Underground Storage Tank (UST) database provides information about underground storage tanks on Indian land in EPA Region 8 (Colorado, Montana, North Dakota, South Dakota, Utah, Wyoming and 27 Tribal Nations).

Date of Government Version: 01/26/2016	Source: EPA Region 8
Date Data Arrived at EDR: 02/05/2016	Telephone: 303-312-6137
Date Made Active in Reports: 06/03/2016	Last EDR Contact: 07/27/2016
Number of Days to Update: 119	Next Scheduled EDR Contact: 11/07/2016
	Data Release Frequency: Quarterly

INDIAN UST R7: Underground Storage Tanks on Indian Land

The Indian Underground Storage Tank (UST) database provides information about underground storage tanks on Indian land in EPA Region 7 (Iowa, Kansas, Missouri, Nebraska, and 9 Tribal Nations).

Date of Government Version: 09/23/2014	Source: EPA Region 7
Date Data Arrived at EDR: 11/25/2014	Telephone: 913-551-7003
Date Made Active in Reports: 01/29/2015	Last EDR Contact: 07/27/2016
Number of Days to Update: 65	Next Scheduled EDR Contact: 11/07/2016
	Data Release Frequency: Varies

INDIAN UST R1: Underground Storage Tanks on Indian Land

The Indian Underground Storage Tank (UST) database provides information about underground storage tanks on Indian land in EPA Region 1 (Connecticut, Maine, Massachusetts, New Hampshire, Rhode Island, Vermont and ten Tribal Nations).

Date of Government Version: 10/20/2015	Source: EPA, Region 1
Date Data Arrived at EDR: 10/29/2015	Telephone: 617-918-1313
Date Made Active in Reports: 01/04/2016	Last EDR Contact: 07/29/2016
Number of Days to Update: 67	Next Scheduled EDR Contact: 11/07/2016
	Data Release Frequency: Varies

INDIAN UST R6: Underground Storage Tanks on Indian Land

The Indian Underground Storage Tank (UST) database provides information about underground storage tanks on Indian land in EPA Region 6 (Louisiana, Arkansas, Oklahoma, New Mexico, Texas and 65 Tribes).

Date of Government Version: 12/03/2015	Source: EPA Region 6
Date Data Arrived at EDR: 02/04/2016	Telephone: 214-665-7591
Date Made Active in Reports: 06/03/2016	Last EDR Contact: 07/27/2016
Number of Days to Update: 120	Next Scheduled EDR Contact: 11/07/2016
	Data Release Frequency: Semi-Annually

INDIAN UST R5: Underground Storage Tanks on Indian Land

The Indian Underground Storage Tank (UST) database provides information about underground storage tanks on Indian land in EPA Region 5 (Michigan, Minnesota and Wisconsin and Tribal Nations).

Date of Government Version: 11/05/2015	Source: EPA Region 5
Date Data Arrived at EDR: 11/13/2015	Telephone: 312-886-6136
Date Made Active in Reports: 01/04/2016	Last EDR Contact: 07/27/2016
Number of Days to Update: 52	Next Scheduled EDR Contact: 11/07/2016
	Data Release Frequency: Varies

GOVERNMENT RECORDS SEARCHED / DATA CURRENCY TRACKING

INDIAN UST R4: Underground Storage Tanks on Indian Land

The Indian Underground Storage Tank (UST) database provides information about underground storage tanks on Indian land in EPA Region 4 (Alabama, Florida, Georgia, Kentucky, Mississippi, North Carolina, South Carolina, Tennessee and Tribal Nations)

Date of Government Version: 02/05/2016	Source: EPA Region 4
Date Data Arrived at EDR: 04/29/2016	Telephone: 404-562-9424
Date Made Active in Reports: 06/03/2016	Last EDR Contact: 07/26/2016
Number of Days to Update: 35	Next Scheduled EDR Contact: 11/07/2016
	Data Release Frequency: Semi-Annually

State and tribal institutional control / engineering control registries

AUL: Listing of Institutional and/or Engineering Controls

A notice of contamination (nature and levels of contaminants) and restriction of property to non-residential use are placed in the conveyance records for the property.

Date of Government Version: 10/18/2010	Source: Department of Environmental Quality
Date Data Arrived at EDR: 11/04/2010	Telephone: 225-219-3168
Date Made Active in Reports: 11/12/2010	Last EDR Contact: 10/11/2016
Number of Days to Update: 8	Next Scheduled EDR Contact: 01/23/2017
	Data Release Frequency: Quarterly

State and tribal voluntary cleanup sites

INDIAN VCP R1: Voluntary Cleanup Priority Listing

A listing of voluntary cleanup priority sites located on Indian Land located in Region 1.

Date of Government Version: 07/27/2015	Source: EPA, Region 1
Date Data Arrived at EDR: 09/29/2015	Telephone: 617-918-1102
Date Made Active in Reports: 02/18/2016	Last EDR Contact: 09/26/2016
Number of Days to Update: 142	Next Scheduled EDR Contact: 01/09/2017
	Data Release Frequency: Varies

VCP: Voluntary Remediation Program Sites

Sites that have entered the Department of Environmental Quality's Voluntary Remediation Program

Date of Government Version: 07/11/2016	Source: Department of Environmental Quality
Date Data Arrived at EDR: 07/20/2016	Telephone: 225-219-3181
Date Made Active in Reports: 08/24/2016	Last EDR Contact: 10/17/2016
Number of Days to Update: 35	Next Scheduled EDR Contact: 01/30/2017
	Data Release Frequency: Varies

INDIAN VCP R7: Voluntary Cleanup Priority Listing

A listing of voluntary cleanup priority sites located on Indian Land located in Region 7.

Date of Government Version: 03/20/2008	Source: EPA, Region 7
Date Data Arrived at EDR: 04/22/2008	Telephone: 913-551-7365
Date Made Active in Reports: 05/19/2008	Last EDR Contact: 04/20/2009
Number of Days to Update: 27	Next Scheduled EDR Contact: 07/20/2009
	Data Release Frequency: Varies

State and tribal Brownfields sites

BROWNFIELDS: Brownfields Inventory

Brownfields are abandoned, idled, or underused industrial or commercial real property, the expansion, redevelopment or reuse of which may be complicated by the presence of or potential presence of a hazardous substance, pollutant, or contaminant.

GOVERNMENT RECORDS SEARCHED / DATA CURRENCY TRACKING

Date of Government Version: 07/18/2016
Date Data Arrived at EDR: 07/22/2016
Date Made Active in Reports: 08/24/2016
Number of Days to Update: 33

Source: Department of Environmental Quality
Telephone: 225-219-3167
Last EDR Contact: 10/17/2016
Next Scheduled EDR Contact: 01/30/2017
Data Release Frequency: Quarterly

ADDITIONAL ENVIRONMENTAL RECORDS

Local Brownfield lists

US BROWNFIELDS: A Listing of Brownfields Sites

Brownfields are real property, the expansion, redevelopment, or reuse of which may be complicated by the presence or potential presence of a hazardous substance, pollutant, or contaminant. Cleaning up and reinvesting in these properties takes development pressures off of undeveloped, open land, and both improves and protects the environment. Assessment, Cleanup and Redevelopment Exchange System (ACRES) stores information reported by EPA Brownfields grant recipients on brownfields properties assessed or cleaned up with grant funding as well as information on Targeted Brownfields Assessments performed by EPA Regions. A listing of ACRES Brownfield sites is obtained from Cleanups in My Community. Cleanups in My Community provides information on Brownfields properties for which information is reported back to EPA, as well as areas served by Brownfields grant programs.

Date of Government Version: 06/21/2016
Date Data Arrived at EDR: 06/22/2016
Date Made Active in Reports: 09/02/2016
Number of Days to Update: 72

Source: Environmental Protection Agency
Telephone: 202-566-2777
Last EDR Contact: 09/21/2016
Next Scheduled EDR Contact: 01/02/2017
Data Release Frequency: Semi-Annually

Local Lists of Landfill / Solid Waste Disposal Sites

SWRCY: Recycling Directory

A listing of recycling facilities.

Date of Government Version: 09/14/2010
Date Data Arrived at EDR: 09/21/2010
Date Made Active in Reports: 10/12/2010
Number of Days to Update: 21

Source: Department of Environmental Quality
Telephone: 225-219-3181
Last EDR Contact: 09/12/2016
Next Scheduled EDR Contact: 12/26/2016
Data Release Frequency: Semi-Annually

INDIAN ODI: Report on the Status of Open Dumps on Indian Lands

Location of open dumps on Indian land.

Date of Government Version: 12/31/1998
Date Data Arrived at EDR: 12/03/2007
Date Made Active in Reports: 01/24/2008
Number of Days to Update: 52

Source: Environmental Protection Agency
Telephone: 703-308-8245
Last EDR Contact: 08/05/2016
Next Scheduled EDR Contact: 11/14/2016
Data Release Frequency: Varies

ODI: Open Dump Inventory

An open dump is defined as a disposal facility that does not comply with one or more of the Part 257 or Part 258 Subtitle D Criteria.

Date of Government Version: 06/30/1985
Date Data Arrived at EDR: 08/09/2004
Date Made Active in Reports: 09/17/2004
Number of Days to Update: 39

Source: Environmental Protection Agency
Telephone: 800-424-9346
Last EDR Contact: 06/09/2004
Next Scheduled EDR Contact: N/A
Data Release Frequency: No Update Planned

DEBRIS REGION 9: Torres Martinez Reservation Illegal Dump Site Locations

A listing of illegal dump sites location on the Torres Martinez Indian Reservation located in eastern Riverside County and northern Imperial County, California.

GOVERNMENT RECORDS SEARCHED / DATA CURRENCY TRACKING

Date of Government Version: 01/12/2009
Date Data Arrived at EDR: 05/07/2009
Date Made Active in Reports: 09/21/2009
Number of Days to Update: 137

Source: EPA, Region 9
Telephone: 415-947-4219
Last EDR Contact: 10/24/2016
Next Scheduled EDR Contact: 02/06/2017
Data Release Frequency: No Update Planned

Local Lists of Hazardous waste / Contaminated Sites

US HIST CDL: National Clandestine Laboratory Register

A listing of clandestine drug lab locations that have been removed from the DEAs National Clandestine Laboratory Register.

Date of Government Version: 08/31/2016
Date Data Arrived at EDR: 09/06/2016
Date Made Active in Reports: 09/23/2016
Number of Days to Update: 17

Source: Drug Enforcement Administration
Telephone: 202-307-1000
Last EDR Contact: 08/31/2016
Next Scheduled EDR Contact: 10/10/2016
Data Release Frequency: No Update Planned

CDL: Clandestine Drug Lab

A list of residential real properties that have been reported as potentially contaminated.

Date of Government Version: 09/16/2016
Date Data Arrived at EDR: 09/20/2016
Date Made Active in Reports: 10/19/2016
Number of Days to Update: 29

Source: Department of Environmental Quality
Telephone: 225-219-5337
Last EDR Contact: 08/26/2016
Next Scheduled EDR Contact: 12/12/2016
Data Release Frequency: Semi-Annually

DEL SHWS: Deleted Potential & Confirmed Sites

A listing of sites removed from the Potential and Confirmed Listing.

Date of Government Version: 07/18/2016
Date Data Arrived at EDR: 07/22/2016
Date Made Active in Reports: 08/24/2016
Number of Days to Update: 33

Source: Department of Environmental Quality
Telephone: 225-219-3168
Last EDR Contact: 10/17/2016
Next Scheduled EDR Contact: 01/30/2017
Data Release Frequency: Varies

US CDL: Clandestine Drug Labs

A listing of clandestine drug lab locations. The U.S. Department of Justice ("the Department") provides this web site as a public service. It contains addresses of some locations where law enforcement agencies reported they found chemicals or other items that indicated the presence of either clandestine drug laboratories or dumpsites. In most cases, the source of the entries is not the Department, and the Department has not verified the entry and does not guarantee its accuracy. Members of the public must verify the accuracy of all entries by, for example, contacting local law enforcement and local health departments.

Date of Government Version: 08/30/2016
Date Data Arrived at EDR: 09/06/2016
Date Made Active in Reports: 09/23/2016
Number of Days to Update: 17

Source: Drug Enforcement Administration
Telephone: 202-307-1000
Last EDR Contact: 08/31/2016
Next Scheduled EDR Contact: 12/12/2016
Data Release Frequency: Quarterly

Local Land Records

LIENS: Environmental Liens

An Environmental Lien is a charge, security, or encumbrance upon title to a property to secure the payment of a cost, damage, debt, obligation, or duty arising out of response actions, cleanup, or other remediation of hazardous substances or petroleum products upon a property, including (but not limited to) liens imposed pursuant to CERCLA 42 USC ? 9607(1) and similar state or local laws. In other words: a lien placed upon a property's title due to an environmental condition.

GOVERNMENT RECORDS SEARCHED / DATA CURRENCY TRACKING

Date of Government Version: 08/25/2015
Date Data Arrived at EDR: 10/20/2015
Date Made Active in Reports: 12/02/2015
Number of Days to Update: 43

Source: Department of Environmental Quality
Telephone: N/A
Last EDR Contact: 10/17/2016
Next Scheduled EDR Contact: 01/30/2017
Data Release Frequency: Varies

LIENS 2: CERCLA Lien Information

A Federal CERCLA ('Superfund') lien can exist by operation of law at any site or property at which EPA has spent Superfund monies. These monies are spent to investigate and address releases and threatened releases of contamination. CERCLIS provides information as to the identity of these sites and properties.

Date of Government Version: 02/18/2014
Date Data Arrived at EDR: 03/18/2014
Date Made Active in Reports: 04/24/2014
Number of Days to Update: 37

Source: Environmental Protection Agency
Telephone: 202-564-6023
Last EDR Contact: 07/29/2016
Next Scheduled EDR Contact: 11/07/2016
Data Release Frequency: Varies

Records of Emergency Release Reports

HMIRS: Hazardous Materials Information Reporting System

Hazardous Materials Incident Report System. HMIRS contains hazardous material spill incidents reported to DOT.

Date of Government Version: 06/27/2016
Date Data Arrived at EDR: 06/28/2016
Date Made Active in Reports: 09/23/2016
Number of Days to Update: 87

Source: U.S. Department of Transportation
Telephone: 202-366-4555
Last EDR Contact: 09/27/2016
Next Scheduled EDR Contact: 01/09/2017
Data Release Frequency: Annually

SPILLS: Emergency Response Section Incidents

Spills and/or releases, to land, reported to the Emergency Response Section.

Date of Government Version: 08/24/2016
Date Data Arrived at EDR: 09/15/2016
Date Made Active in Reports: 10/19/2016
Number of Days to Update: 34

Source: Department of Environmental Quality
Telephone: 225-219-3620
Last EDR Contact: 08/10/2016
Next Scheduled EDR Contact: 11/28/2016
Data Release Frequency: Varies

SPILLS 90: SPILLS90 data from FirstSearch

Spills 90 includes those spill and release records available exclusively from FirstSearch databases. Typically, they may include chemical, oil and/or hazardous substance spills recorded after 1990. Duplicate records that are already included in EDR incident and release records are not included in Spills 90.

Date of Government Version: 10/30/2012
Date Data Arrived at EDR: 01/03/2013
Date Made Active in Reports: 03/07/2013
Number of Days to Update: 63

Source: FirstSearch
Telephone: N/A
Last EDR Contact: 01/03/2013
Next Scheduled EDR Contact: N/A
Data Release Frequency: No Update Planned

Other Ascertainable Records

RCRA NonGen / NLR: RCRA - Non Generators / No Longer Regulated

RCRAInfo is EPA's comprehensive information system, providing access to data supporting the Resource Conservation and Recovery Act (RCRA) of 1976 and the Hazardous and Solid Waste Amendments (HSWA) of 1984. The database includes selective information on sites which generate, transport, store, treat and/or dispose of hazardous waste as defined by the Resource Conservation and Recovery Act (RCRA). Non-Generators do not presently generate hazardous waste.

Date of Government Version: 06/21/2016
Date Data Arrived at EDR: 06/30/2016
Date Made Active in Reports: 09/02/2016
Number of Days to Update: 64

Source: Environmental Protection Agency
Telephone: 214-665-6444
Last EDR Contact: 09/28/2016
Next Scheduled EDR Contact: 01/09/2017
Data Release Frequency: Varies

GOVERNMENT RECORDS SEARCHED / DATA CURRENCY TRACKING

FUDS: Formerly Used Defense Sites

The listing includes locations of Formerly Used Defense Sites properties where the US Army Corps of Engineers is actively working or will take necessary cleanup actions.

Date of Government Version: 01/31/2015	Source: U.S. Army Corps of Engineers
Date Data Arrived at EDR: 07/08/2015	Telephone: 202-528-4285
Date Made Active in Reports: 10/13/2015	Last EDR Contact: 09/09/2016
Number of Days to Update: 97	Next Scheduled EDR Contact: 12/19/2016
	Data Release Frequency: Varies

DOD: Department of Defense Sites

This data set consists of federally owned or administered lands, administered by the Department of Defense, that have any area equal to or greater than 640 acres of the United States, Puerto Rico, and the U.S. Virgin Islands.

Date of Government Version: 12/31/2005	Source: USGS
Date Data Arrived at EDR: 11/10/2006	Telephone: 888-275-8747
Date Made Active in Reports: 01/11/2007	Last EDR Contact: 10/14/2016
Number of Days to Update: 62	Next Scheduled EDR Contact: 01/23/2017
	Data Release Frequency: Semi-Annually

FEDLAND: Federal and Indian Lands

Federally and Indian administrated lands of the United States. Lands included are administrated by: Army Corps of Engineers, Bureau of Reclamation, National Wild and Scenic River, National Wildlife Refuge, Public Domain Land, Wilderness, Wilderness Study Area, Wildlife Management Area, Bureau of Indian Affairs, Bureau of Land Management, Department of Justice, Forest Service, Fish and Wildlife Service, National Park Service.

Date of Government Version: 12/31/2005	Source: U.S. Geological Survey
Date Data Arrived at EDR: 02/06/2006	Telephone: 888-275-8747
Date Made Active in Reports: 01/11/2007	Last EDR Contact: 10/14/2016
Number of Days to Update: 339	Next Scheduled EDR Contact: 01/23/2017
	Data Release Frequency: N/A

SCRD DRYCLEANERS: State Coalition for Remediation of Drycleaners Listing

The State Coalition for Remediation of Drycleaners was established in 1998, with support from the U.S. EPA Office of Superfund Remediation and Technology Innovation. It is comprised of representatives of states with established drycleaner remediation programs. Currently the member states are Alabama, Connecticut, Florida, Illinois, Kansas, Minnesota, Missouri, North Carolina, Oregon, South Carolina, Tennessee, Texas, and Wisconsin.

Date of Government Version: 03/07/2011	Source: Environmental Protection Agency
Date Data Arrived at EDR: 03/09/2011	Telephone: 615-532-8599
Date Made Active in Reports: 05/02/2011	Last EDR Contact: 10/20/2016
Number of Days to Update: 54	Next Scheduled EDR Contact: 11/28/2016
	Data Release Frequency: Varies

US FIN ASSUR: Financial Assurance Information

All owners and operators of facilities that treat, store, or dispose of hazardous waste are required to provide proof that they will have sufficient funds to pay for the clean up, closure, and post-closure care of their facilities.

Date of Government Version: 07/12/2016	Source: Environmental Protection Agency
Date Data Arrived at EDR: 08/17/2016	Telephone: 202-566-1917
Date Made Active in Reports: 10/21/2016	Last EDR Contact: 08/17/2016
Number of Days to Update: 65	Next Scheduled EDR Contact: 11/28/2016
	Data Release Frequency: Quarterly

EPA WATCH LIST: EPA WATCH LIST

EPA maintains a "Watch List" to facilitate dialogue between EPA, state and local environmental agencies on enforcement matters relating to facilities with alleged violations identified as either significant or high priority. Being on the Watch List does not mean that the facility has actually violated the law only that an investigation by EPA or a state or local environmental agency has led those organizations to allege that an unproven violation has in fact occurred. Being on the Watch List does not represent a higher level of concern regarding the alleged violations that were detected, but instead indicates cases requiring additional dialogue between EPA, state and local agencies - primarily because of the length of time the alleged violation has gone unaddressed or unresolved.

GOVERNMENT RECORDS SEARCHED / DATA CURRENCY TRACKING

Date of Government Version: 08/30/2013
Date Data Arrived at EDR: 03/21/2014
Date Made Active in Reports: 06/17/2014
Number of Days to Update: 88

Source: Environmental Protection Agency
Telephone: 617-520-3000
Last EDR Contact: 08/08/2016
Next Scheduled EDR Contact: 11/21/2016
Data Release Frequency: Quarterly

2020 COR ACTION: 2020 Corrective Action Program List

The EPA has set ambitious goals for the RCRA Corrective Action program by creating the 2020 Corrective Action Universe. This RCRA cleanup baseline includes facilities expected to need corrective action. The 2020 universe contains a wide variety of sites. Some properties are heavily contaminated while others were contaminated but have since been cleaned up. Still others have not been fully investigated yet, and may require little or no remediation. Inclusion in the 2020 Universe does not necessarily imply failure on the part of a facility to meet its RCRA obligations.

Date of Government Version: 04/22/2013
Date Data Arrived at EDR: 03/03/2015
Date Made Active in Reports: 03/09/2015
Number of Days to Update: 6

Source: Environmental Protection Agency
Telephone: 703-308-4044
Last EDR Contact: 09/06/2016
Next Scheduled EDR Contact: 11/21/2016
Data Release Frequency: Varies

TSCA: Toxic Substances Control Act

Toxic Substances Control Act. TSCA identifies manufacturers and importers of chemical substances included on the TSCA Chemical Substance Inventory list. It includes data on the production volume of these substances by plant site.

Date of Government Version: 12/31/2012
Date Data Arrived at EDR: 01/15/2015
Date Made Active in Reports: 01/29/2015
Number of Days to Update: 14

Source: EPA
Telephone: 202-260-5521
Last EDR Contact: 09/23/2016
Next Scheduled EDR Contact: 01/02/2017
Data Release Frequency: Every 4 Years

TRIS: Toxic Chemical Release Inventory System

Toxic Release Inventory System. TRIS identifies facilities which release toxic chemicals to the air, water and land in reportable quantities under SARA Title III Section 313.

Date of Government Version: 12/31/2014
Date Data Arrived at EDR: 11/24/2015
Date Made Active in Reports: 04/05/2016
Number of Days to Update: 133

Source: EPA
Telephone: 202-566-0250
Last EDR Contact: 08/26/2016
Next Scheduled EDR Contact: 12/05/2016
Data Release Frequency: Annually

SSTS: Section 7 Tracking Systems

Section 7 of the Federal Insecticide, Fungicide and Rodenticide Act, as amended (92 Stat. 829) requires all registered pesticide-producing establishments to submit a report to the Environmental Protection Agency by March 1st each year. Each establishment must report the types and amounts of pesticides, active ingredients and devices being produced, and those having been produced and sold or distributed in the past year.

Date of Government Version: 12/31/2009
Date Data Arrived at EDR: 12/10/2010
Date Made Active in Reports: 02/25/2011
Number of Days to Update: 77

Source: EPA
Telephone: 202-564-4203
Last EDR Contact: 10/24/2016
Next Scheduled EDR Contact: 02/06/2017
Data Release Frequency: Annually

ROD: Records Of Decision

Record of Decision. ROD documents mandate a permanent remedy at an NPL (Superfund) site containing technical and health information to aid in the cleanup.

Date of Government Version: 11/25/2013
Date Data Arrived at EDR: 12/12/2013
Date Made Active in Reports: 02/24/2014
Number of Days to Update: 74

Source: EPA
Telephone: 703-416-0223
Last EDR Contact: 09/09/2016
Next Scheduled EDR Contact: 12/19/2016
Data Release Frequency: Annually

GOVERNMENT RECORDS SEARCHED / DATA CURRENCY TRACKING

RMP: Risk Management Plans

When Congress passed the Clean Air Act Amendments of 1990, it required EPA to publish regulations and guidance for chemical accident prevention at facilities using extremely hazardous substances. The Risk Management Program Rule (RMP Rule) was written to implement Section 112(r) of these amendments. The rule, which built upon existing industry codes and standards, requires companies of all sizes that use certain flammable and toxic substances to develop a Risk Management Program, which includes a(n): Hazard assessment that details the potential effects of an accidental release, an accident history of the last five years, and an evaluation of worst-case and alternative accidental releases; Prevention program that includes safety precautions and maintenance, monitoring, and employee training measures; and Emergency response program that spells out emergency health care, employee training measures and procedures for informing the public and response agencies (e.g the fire department) should an accident occur.

Date of Government Version: 05/01/2016	Source: Environmental Protection Agency
Date Data Arrived at EDR: 05/26/2016	Telephone: 202-564-8600
Date Made Active in Reports: 09/02/2016	Last EDR Contact: 07/25/2016
Number of Days to Update: 99	Next Scheduled EDR Contact: 11/07/2016
	Data Release Frequency: Varies

RAATS: RCRA Administrative Action Tracking System

RCRA Administration Action Tracking System. RAATS contains records based on enforcement actions issued under RCRA pertaining to major violators and includes administrative and civil actions brought by the EPA. For administration actions after September 30, 1995, data entry in the RAATS database was discontinued. EPA will retain a copy of the database for historical records. It was necessary to terminate RAATS because a decrease in agency resources made it impossible to continue to update the information contained in the database.

Date of Government Version: 04/17/1995	Source: EPA
Date Data Arrived at EDR: 07/03/1995	Telephone: 202-564-4104
Date Made Active in Reports: 08/07/1995	Last EDR Contact: 06/02/2008
Number of Days to Update: 35	Next Scheduled EDR Contact: 09/01/2008
	Data Release Frequency: No Update Planned

PRP: Potentially Responsible Parties

A listing of verified Potentially Responsible Parties

Date of Government Version: 10/25/2013	Source: EPA
Date Data Arrived at EDR: 10/17/2014	Telephone: 202-564-6023
Date Made Active in Reports: 10/20/2014	Last EDR Contact: 08/12/2016
Number of Days to Update: 3	Next Scheduled EDR Contact: 11/21/2016
	Data Release Frequency: Quarterly

PADS: PCB Activity Database System

PCB Activity Database. PADS Identifies generators, transporters, commercial storers and/or brokers and disposers of PCB's who are required to notify the EPA of such activities.

Date of Government Version: 01/20/2016	Source: EPA
Date Data Arrived at EDR: 04/28/2016	Telephone: 202-566-0500
Date Made Active in Reports: 09/02/2016	Last EDR Contact: 10/14/2016
Number of Days to Update: 127	Next Scheduled EDR Contact: 01/23/2017
	Data Release Frequency: Annually

ICIS: Integrated Compliance Information System

The Integrated Compliance Information System (ICIS) supports the information needs of the national enforcement and compliance program as well as the unique needs of the National Pollutant Discharge Elimination System (NPDES) program.

Date of Government Version: 07/27/2016	Source: Environmental Protection Agency
Date Data Arrived at EDR: 08/05/2016	Telephone: 202-564-5088
Date Made Active in Reports: 10/21/2016	Last EDR Contact: 10/11/2016
Number of Days to Update: 77	Next Scheduled EDR Contact: 01/23/2017
	Data Release Frequency: Quarterly

GOVERNMENT RECORDS SEARCHED / DATA CURRENCY TRACKING

FTTS: FIFRA/ TSCA Tracking System - FIFRA (Federal Insecticide, Fungicide, & Rodenticide Act)/TSCA (Toxic Substances Control Act)

FTTS tracks administrative cases and pesticide enforcement actions and compliance activities related to FIFRA, TSCA and EPCRA (Emergency Planning and Community Right-to-Know Act). To maintain currency, EDR contacts the Agency on a quarterly basis.

Date of Government Version: 04/09/2009
Date Data Arrived at EDR: 04/16/2009
Date Made Active in Reports: 05/11/2009
Number of Days to Update: 25

Source: EPA/Office of Prevention, Pesticides and Toxic Substances
Telephone: 202-566-1667
Last EDR Contact: 08/17/2016
Next Scheduled EDR Contact: 12/05/2016
Data Release Frequency: Quarterly

FTTS INSP: FIFRA/ TSCA Tracking System - FIFRA (Federal Insecticide, Fungicide, & Rodenticide Act)/TSCA (Toxic Substances Control Act)

A listing of FIFRA/TSCA Tracking System (FTTS) inspections and enforcements.

Date of Government Version: 04/09/2009
Date Data Arrived at EDR: 04/16/2009
Date Made Active in Reports: 05/11/2009
Number of Days to Update: 25

Source: EPA
Telephone: 202-566-1667
Last EDR Contact: 08/17/2016
Next Scheduled EDR Contact: 12/05/2016
Data Release Frequency: Quarterly

MLTS: Material Licensing Tracking System

MLTS is maintained by the Nuclear Regulatory Commission and contains a list of approximately 8,100 sites which possess or use radioactive materials and which are subject to NRC licensing requirements. To maintain currency, EDR contacts the Agency on a quarterly basis.

Date of Government Version: 08/30/2016
Date Data Arrived at EDR: 09/08/2016
Date Made Active in Reports: 10/21/2016
Number of Days to Update: 43

Source: Nuclear Regulatory Commission
Telephone: 301-415-7169
Last EDR Contact: 09/05/2016
Next Scheduled EDR Contact: 11/21/2016
Data Release Frequency: Quarterly

COAL ASH DOE: Steam-Electric Plant Operation Data

A listing of power plants that store ash in surface ponds.

Date of Government Version: 12/31/2005
Date Data Arrived at EDR: 08/07/2009
Date Made Active in Reports: 10/22/2009
Number of Days to Update: 76

Source: Department of Energy
Telephone: 202-586-8719
Last EDR Contact: 09/09/2016
Next Scheduled EDR Contact: 12/19/2016
Data Release Frequency: Varies

COAL ASH EPA: Coal Combustion Residues Surface Impoundments List

A listing of coal combustion residues surface impoundments with high hazard potential ratings.

Date of Government Version: 07/01/2014
Date Data Arrived at EDR: 09/10/2014
Date Made Active in Reports: 10/20/2014
Number of Days to Update: 40

Source: Environmental Protection Agency
Telephone: N/A
Last EDR Contact: 09/06/2016
Next Scheduled EDR Contact: 12/19/2016
Data Release Frequency: Varies

PCB TRANSFORMER: PCB Transformer Registration Database

The database of PCB transformer registrations that includes all PCB registration submittals.

Date of Government Version: 02/01/2011
Date Data Arrived at EDR: 10/19/2011
Date Made Active in Reports: 01/10/2012
Number of Days to Update: 83

Source: Environmental Protection Agency
Telephone: 202-566-0517
Last EDR Contact: 07/29/2016
Next Scheduled EDR Contact: 11/07/2016
Data Release Frequency: Varies

RADINFO: Radiation Information Database

The Radiation Information Database (RADINFO) contains information about facilities that are regulated by U.S. Environmental Protection Agency (EPA) regulations for radiation and radioactivity.

GOVERNMENT RECORDS SEARCHED / DATA CURRENCY TRACKING

Date of Government Version: 10/03/2016
Date Data Arrived at EDR: 10/05/2016
Date Made Active in Reports: 10/21/2016
Number of Days to Update: 16

Source: Environmental Protection Agency
Telephone: 202-343-9775
Last EDR Contact: 10/05/2016
Next Scheduled EDR Contact: 01/16/2017
Data Release Frequency: Quarterly

HIST FTTS: FIFRA/TSCA Tracking System Administrative Case Listing

A complete administrative case listing from the FIFRA/TSCA Tracking System (FTTS) for all ten EPA regions. The information was obtained from the National Compliance Database (NCDB). NCDB supports the implementation of FIFRA (Federal Insecticide, Fungicide, and Rodenticide Act) and TSCA (Toxic Substances Control Act). Some EPA regions are now closing out records. Because of that, and the fact that some EPA regions are not providing EPA Headquarters with updated records, it was decided to create a HIST FTTS database. It included records that may not be included in the newer FTTS database updates. This database is no longer updated.

Date of Government Version: 10/19/2006
Date Data Arrived at EDR: 03/01/2007
Date Made Active in Reports: 04/10/2007
Number of Days to Update: 40

Source: Environmental Protection Agency
Telephone: 202-564-2501
Last EDR Contact: 12/17/2007
Next Scheduled EDR Contact: 03/17/2008
Data Release Frequency: No Update Planned

HIST FTTS INSP: FIFRA/TSCA Tracking System Inspection & Enforcement Case Listing

A complete inspection and enforcement case listing from the FIFRA/TSCA Tracking System (FTTS) for all ten EPA regions. The information was obtained from the National Compliance Database (NCDB). NCDB supports the implementation of FIFRA (Federal Insecticide, Fungicide, and Rodenticide Act) and TSCA (Toxic Substances Control Act). Some EPA regions are now closing out records. Because of that, and the fact that some EPA regions are not providing EPA Headquarters with updated records, it was decided to create a HIST FTTS database. It included records that may not be included in the newer FTTS database updates. This database is no longer updated.

Date of Government Version: 10/19/2006
Date Data Arrived at EDR: 03/01/2007
Date Made Active in Reports: 04/10/2007
Number of Days to Update: 40

Source: Environmental Protection Agency
Telephone: 202-564-2501
Last EDR Contact: 12/17/2008
Next Scheduled EDR Contact: 03/17/2008
Data Release Frequency: No Update Planned

DOT OPS: Incident and Accident Data

Department of Transportation, Office of Pipeline Safety Incident and Accident data.

Date of Government Version: 07/31/2012
Date Data Arrived at EDR: 08/07/2012
Date Made Active in Reports: 09/18/2012
Number of Days to Update: 42

Source: Department of Transportation, Office of Pipeline Safety
Telephone: 202-366-4595
Last EDR Contact: 08/02/2016
Next Scheduled EDR Contact: 11/14/2016
Data Release Frequency: Varies

CONSENT: Superfund (CERCLA) Consent Decrees

Major legal settlements that establish responsibility and standards for cleanup at NPL (Superfund) sites. Released periodically by United States District Courts after settlement by parties to litigation matters.

Date of Government Version: 03/31/2016
Date Data Arrived at EDR: 08/01/2016
Date Made Active in Reports: 09/23/2016
Number of Days to Update: 53

Source: Department of Justice, Consent Decree Library
Telephone: Varies
Last EDR Contact: 09/26/2016
Next Scheduled EDR Contact: 01/09/2017
Data Release Frequency: Varies

BRS: Biennial Reporting System

The Biennial Reporting System is a national system administered by the EPA that collects data on the generation and management of hazardous waste. BRS captures detailed data from two groups: Large Quantity Generators (LQG) and Treatment, Storage, and Disposal Facilities.

Date of Government Version: 12/31/2013
Date Data Arrived at EDR: 02/24/2015
Date Made Active in Reports: 09/30/2015
Number of Days to Update: 218

Source: EPA/NTIS
Telephone: 800-424-9346
Last EDR Contact: 08/26/2016
Next Scheduled EDR Contact: 12/05/2016
Data Release Frequency: Biennially

GOVERNMENT RECORDS SEARCHED / DATA CURRENCY TRACKING

INDIAN RESERV: Indian Reservations

This map layer portrays Indian administered lands of the United States that have any area equal to or greater than 640 acres.

Date of Government Version: 12/31/2005	Source: USGS
Date Data Arrived at EDR: 12/08/2006	Telephone: 202-208-3710
Date Made Active in Reports: 01/11/2007	Last EDR Contact: 10/14/2016
Number of Days to Update: 34	Next Scheduled EDR Contact: 01/23/2017
	Data Release Frequency: Semi-Annually

FUSRAP: Formerly Utilized Sites Remedial Action Program

DOE established the Formerly Utilized Sites Remedial Action Program (FUSRAP) in 1974 to remediate sites where radioactive contamination remained from Manhattan Project and early U.S. Atomic Energy Commission (AEC) operations.

Date of Government Version: 07/21/2016	Source: Department of Energy
Date Data Arrived at EDR: 07/26/2016	Telephone: 202-586-3559
Date Made Active in Reports: 09/23/2016	Last EDR Contact: 07/26/2016
Number of Days to Update: 59	Next Scheduled EDR Contact: 11/21/2016
	Data Release Frequency: Varies

UMTRA: Uranium Mill Tailings Sites

Uranium ore was mined by private companies for federal government use in national defense programs. When the mills shut down, large piles of the sand-like material (mill tailings) remain after uranium has been extracted from the ore. Levels of human exposure to radioactive materials from the piles are low; however, in some cases tailings were used as construction materials before the potential health hazards of the tailings were recognized.

Date of Government Version: 09/14/2010	Source: Department of Energy
Date Data Arrived at EDR: 10/07/2011	Telephone: 505-845-0011
Date Made Active in Reports: 03/01/2012	Last EDR Contact: 09/09/2016
Number of Days to Update: 146	Next Scheduled EDR Contact: 12/05/2016
	Data Release Frequency: Varies

LEAD SMELTER 1: Lead Smelter Sites

A listing of former lead smelter site locations.

Date of Government Version: 03/07/2016	Source: Environmental Protection Agency
Date Data Arrived at EDR: 04/07/2016	Telephone: 703-603-8787
Date Made Active in Reports: 09/02/2016	Last EDR Contact: 10/20/2016
Number of Days to Update: 148	Next Scheduled EDR Contact: 01/16/2017
	Data Release Frequency: Varies

LEAD SMELTER 2: Lead Smelter Sites

A list of several hundred sites in the U.S. where secondary lead smelting was done from 1931 and 1964. These sites may pose a threat to public health through ingestion or inhalation of contaminated soil or dust

Date of Government Version: 04/05/2001	Source: American Journal of Public Health
Date Data Arrived at EDR: 10/27/2010	Telephone: 703-305-6451
Date Made Active in Reports: 12/02/2010	Last EDR Contact: 12/02/2009
Number of Days to Update: 36	Next Scheduled EDR Contact: N/A
	Data Release Frequency: No Update Planned

US AIRS (AFS): Aerometric Information Retrieval System Facility Subsystem (AFS)

The database is a sub-system of Aerometric Information Retrieval System (AIRS). AFS contains compliance data on air pollution point sources regulated by the U.S. EPA and/or state and local air regulatory agencies. This information comes from source reports by various stationary sources of air pollution, such as electric power plants, steel mills, factories, and universities, and provides information about the air pollutants they produce. Action, air program, air program pollutant, and general level plant data. It is used to track emissions and compliance data from industrial plants.

GOVERNMENT RECORDS SEARCHED / DATA CURRENCY TRACKING

Date of Government Version: 06/30/2016
Date Data Arrived at EDR: 07/25/2016
Date Made Active in Reports: 10/21/2016
Number of Days to Update: 88

Source: EPA
Telephone: 202-564-2496
Last EDR Contact: 09/26/2016
Next Scheduled EDR Contact: 01/09/2017
Data Release Frequency: Annually

US AIRS MINOR: Air Facility System Data

A listing of minor source facilities.

Date of Government Version: 06/30/2016
Date Data Arrived at EDR: 07/25/2016
Date Made Active in Reports: 10/21/2016
Number of Days to Update: 88

Source: EPA
Telephone: 202-564-2496
Last EDR Contact: 09/26/2016
Next Scheduled EDR Contact: 01/09/2017
Data Release Frequency: Annually

US MINES: Mines Master Index File

Contains all mine identification numbers issued for mines active or opened since 1971. The data also includes violation information.

Date of Government Version: 08/05/2016
Date Data Arrived at EDR: 09/01/2016
Date Made Active in Reports: 09/23/2016
Number of Days to Update: 22

Source: Department of Labor, Mine Safety and Health Administration
Telephone: 303-231-5959
Last EDR Contact: 09/01/2016
Next Scheduled EDR Contact: 12/12/2016
Data Release Frequency: Semi-Annually

US MINES 2: Ferrous and Nonferrous Metal Mines Database Listing

This map layer includes ferrous (ferrous metal mines are facilities that extract ferrous metals, such as iron ore or molybdenum) and nonferrous (Nonferrous metal mines are facilities that extract nonferrous metals, such as gold, silver, copper, zinc, and lead) metal mines in the United States.

Date of Government Version: 12/05/2005
Date Data Arrived at EDR: 02/29/2008
Date Made Active in Reports: 04/18/2008
Number of Days to Update: 49

Source: USGS
Telephone: 703-648-7709
Last EDR Contact: 09/02/2016
Next Scheduled EDR Contact: 12/12/2016
Data Release Frequency: Varies

US MINES 3: Active Mines & Mineral Plants Database Listing

Active Mines and Mineral Processing Plant operations for commodities monitored by the Minerals Information Team of the USGS.

Date of Government Version: 04/14/2011
Date Data Arrived at EDR: 06/08/2011
Date Made Active in Reports: 09/13/2011
Number of Days to Update: 97

Source: USGS
Telephone: 703-648-7709
Last EDR Contact: 09/02/2016
Next Scheduled EDR Contact: 12/12/2016
Data Release Frequency: Varies

FINDS: Facility Index System/Facility Registry System

Facility Index System. FINDS contains both facility information and 'pointers' to other sources that contain more detail. EDR includes the following FINDS databases in this report: PCS (Permit Compliance System), AIRS (Aerometric Information Retrieval System), DOCKET (Enforcement Docket used to manage and track information on civil judicial enforcement cases for all environmental statutes), FURS (Federal Underground Injection Control), C-DOCKET (Criminal Docket System used to track criminal enforcement actions for all environmental statutes), FFIS (Federal Facilities Information System), STATE (State Environmental Laws and Statutes), and PADS (PCB Activity Data System).

Date of Government Version: 07/20/2015
Date Data Arrived at EDR: 09/09/2015
Date Made Active in Reports: 11/03/2015
Number of Days to Update: 55

Source: EPA
Telephone: (214) 665-2200
Last EDR Contact: 09/07/2016
Next Scheduled EDR Contact: 12/19/2016
Data Release Frequency: Quarterly

GOVERNMENT RECORDS SEARCHED / DATA CURRENCY TRACKING

UXO: Unexploded Ordnance Sites

A listing of unexploded ordnance site locations

Date of Government Version: 10/25/2015	Source: Department of Defense
Date Data Arrived at EDR: 01/29/2016	Telephone: 571-373-0407
Date Made Active in Reports: 04/05/2016	Last EDR Contact: 10/17/2016
Number of Days to Update: 67	Next Scheduled EDR Contact: 01/30/2017
	Data Release Frequency: Varies

DOCKET HWC: Hazardous Waste Compliance Docket Listing

A complete list of the Federal Agency Hazardous Waste Compliance Docket Facilities.

Date of Government Version: 06/02/2016	Source: Environmental Protection Agency
Date Data Arrived at EDR: 06/03/2016	Telephone: 202-564-0527
Date Made Active in Reports: 09/02/2016	Last EDR Contact: 08/24/2016
Number of Days to Update: 91	Next Scheduled EDR Contact: 12/12/2016
	Data Release Frequency: Varies

AIRS: Air Permit List

A listing of facilities with air permits issued by the Air Permits Division

Date of Government Version: 08/22/2016	Source: Department of Environmental Quality
Date Data Arrived at EDR: 09/15/2016	Telephone: 225-219-3417
Date Made Active in Reports: 10/19/2016	Last EDR Contact: 08/10/2016
Number of Days to Update: 34	Next Scheduled EDR Contact: 11/28/2016
	Data Release Frequency: Varies

ASBESTOS: Asbestos Projects List

Asbestos demolition and renovation notification projects locations in the state.

Date of Government Version: 12/31/2015	Source: Department of Environmental Quality
Date Data Arrived at EDR: 04/20/2016	Telephone: 225-219-3181
Date Made Active in Reports: 07/01/2016	Last EDR Contact: 10/17/2016
Number of Days to Update: 72	Next Scheduled EDR Contact: 01/30/2017
	Data Release Frequency: Annually

COAL ASH: Coal Ash Disposal Sites

A listing of coal ash impoundments.

Date of Government Version: 07/13/2015	Source: Department of Environmental Quality
Date Data Arrived at EDR: 08/04/2015	Telephone: 225-219-3168
Date Made Active in Reports: 08/24/2015	Last EDR Contact: 10/11/2016
Number of Days to Update: 20	Next Scheduled EDR Contact: 01/23/2017
	Data Release Frequency: Varies

DRYCLEANERS: Drycleaner Facility Listing

A listing of drycleaner facilities.

Date of Government Version: 07/08/2016	Source: Department of Environmental Quality
Date Data Arrived at EDR: 07/20/2016	Telephone: 225-219-3168
Date Made Active in Reports: 08/24/2016	Last EDR Contact: 10/17/2016
Number of Days to Update: 35	Next Scheduled EDR Contact: 01/30/2017
	Data Release Frequency: Varies

Financial Assurance 1: Financial Assurance Information

Financial assurance is intended to ensure that resources are available to pay for the cost of closure, post-closure care, and corrective measures if the owner or operator of a regulated facility is unable or unwilling to pay

Date of Government Version: 07/27/2016	Source: Department of Environmental Quality
Date Data Arrived at EDR: 08/23/2016	Telephone: 225-219-3168
Date Made Active in Reports: 10/19/2016	Last EDR Contact: 10/24/2016
Number of Days to Update: 57	Next Scheduled EDR Contact: 02/06/2017
	Data Release Frequency: Varies

GOVERNMENT RECORDS SEARCHED / DATA CURRENCY TRACKING

Financial Assurance 2: Financial Assurance Information Listing

Information for solid waste facilities. Financial assurance is intended to ensure that resources are available to pay for the cost of closure, post-closure care, and corrective measures if the owner or operator of a regulated facility is unable or unwilling to pay

Date of Government Version: 07/27/2016
Date Data Arrived at EDR: 08/23/2016
Date Made Active in Reports: 10/19/2016
Number of Days to Update: 57

Source: Department of Environmental Quality
Telephone: 225-219-3168
Last EDR Contact: 10/24/2016
Next Scheduled EDR Contact: 02/06/2017
Data Release Frequency: Varies

NPDES: LPDES Permits Database

A listing of sites with a Louisiana Pollutant Discharge Elimination System (LPDES) program issued permit.

Date of Government Version: 07/25/2016
Date Data Arrived at EDR: 07/26/2016
Date Made Active in Reports: 08/24/2016
Number of Days to Update: 29

Source: Department of Environmental Quality
Telephone: 225-219-3181
Last EDR Contact: 10/24/2016
Next Scheduled EDR Contact: 02/06/2017
Data Release Frequency: Varies

REM: Division of Remediation Services Database

Facilities or sites come to the Underground Storage Tank and Remediation Division either through self notification or referral. These sites are designated for remediation via the following regulatory paths: Solid Waste (SW), Hazardous Waste (Haz Waste), Groundwater (Grwater), Inactive & Abandoned Sites (Confirmed or Potential), or Underground Storage Tanks (UST).

Date of Government Version: 07/18/2016
Date Data Arrived at EDR: 07/22/2016
Date Made Active in Reports: 08/24/2016
Number of Days to Update: 33

Source: Department of Environmental Quality
Telephone: 225-219-3168
Last EDR Contact: 10/17/2016
Next Scheduled EDR Contact: 01/30/2017
Data Release Frequency: Quarterly

UIC: Underground Injection Wells Listing

A listing of underground injection well locations.

Date of Government Version: 07/08/2016
Date Data Arrived at EDR: 07/12/2016
Date Made Active in Reports: 08/24/2016
Number of Days to Update: 43

Source: Department of fNatural Resources
Telephone: 225-342-5515
Last EDR Contact: 10/24/2016
Next Scheduled EDR Contact: 01/09/2017
Data Release Frequency: Varies

ECHO: Enforcement & Compliance History Information

ECHO provides integrated compliance and enforcement information for about 800,000 regulated facilities nationwide.

Date of Government Version: 09/18/2016
Date Data Arrived at EDR: 09/20/2016
Date Made Active in Reports: 10/21/2016
Number of Days to Update: 31

Source: Environmental Protection Agency
Telephone: 202-564-2280
Last EDR Contact: 09/20/2016
Next Scheduled EDR Contact: 01/02/2017
Data Release Frequency: Quarterly

FUELS PROGRAM: EPA Fuels Program Registered Listing

This listing includes facilities that are registered under the Part 80 (Code of Federal Regulations) EPA Fuels Programs. All companies now are required to submit new and updated registrations.

Date of Government Version: 08/22/2016
Date Data Arrived at EDR: 08/23/2016
Date Made Active in Reports: 10/21/2016
Number of Days to Update: 59

Source: EPA
Telephone: 800-385-6164
Last EDR Contact: 08/23/2016
Next Scheduled EDR Contact: 12/05/2016
Data Release Frequency: Quarterly

GOVERNMENT RECORDS SEARCHED / DATA CURRENCY TRACKING

ABANDONED MINES: Abandoned Mines

An inventory of land and water impacted by past mining (primarily coal mining) is maintained by OSMRE to provide information needed to implement the Surface Mining Control and Reclamation Act of 1977 (SMCRA). The inventory contains information on the location, type, and extent of AML impacts, as well as, information on the cost associated with the reclamation of those problems. The inventory is based upon field surveys by State, Tribal, and OSMRE program officials. It is dynamic to the extent that it is modified as new problems are identified and existing problems are reclaimed.

Date of Government Version: 06/09/2016
Date Data Arrived at EDR: 06/13/2016
Date Made Active in Reports: 09/02/2016
Number of Days to Update: 81

Source: Department of Interior
Telephone: 202-208-2609
Last EDR Contact: 09/12/2016
Next Scheduled EDR Contact: 12/26/2016
Data Release Frequency: Quarterly

EDR HIGH RISK HISTORICAL RECORDS

EDR Exclusive Records

EDR MGP: EDR Proprietary Manufactured Gas Plants

The EDR Proprietary Manufactured Gas Plant Database includes records of coal gas plants (manufactured gas plants) compiled by EDR's researchers. Manufactured gas sites were used in the United States from the 1800's to 1950's to produce a gas that could be distributed and used as fuel. These plants used whale oil, rosin, coal, or a mixture of coal, oil, and water that also produced a significant amount of waste. Many of the byproducts of the gas production, such as coal tar (oily waste containing volatile and non-volatile chemicals), sludges, oils and other compounds are potentially hazardous to human health and the environment. The byproduct from this process was frequently disposed of directly at the plant site and can remain or spread slowly, serving as a continuous source of soil and groundwater contamination.

Date of Government Version: N/A
Date Data Arrived at EDR: N/A
Date Made Active in Reports: N/A
Number of Days to Update: N/A

Source: EDR, Inc.
Telephone: N/A
Last EDR Contact: N/A
Next Scheduled EDR Contact: N/A
Data Release Frequency: No Update Planned

EDR Hist Auto: EDR Exclusive Historic Gas Stations

EDR has searched selected national collections of business directories and has collected listings of potential gas station/filling station/service station sites that were available to EDR researchers. EDR's review was limited to those categories of sources that might, in EDR's opinion, include gas station/filling station/service station establishments. The categories reviewed included, but were not limited to gas, gas station, gasoline station, filling station, auto, automobile repair, auto service station, service station, etc. This database falls within a category of information EDR classifies as "High Risk Historical Records", or HRHR. EDR's HRHR effort presents unique and sometimes proprietary data about past sites and operations that typically create environmental concerns, but may not show up in current government records searches.

Date of Government Version: N/A
Date Data Arrived at EDR: N/A
Date Made Active in Reports: N/A
Number of Days to Update: N/A

Source: EDR, Inc.
Telephone: N/A
Last EDR Contact: N/A
Next Scheduled EDR Contact: N/A
Data Release Frequency: Varies

EDR Hist Cleaner: EDR Exclusive Historic Dry Cleaners

EDR has searched selected national collections of business directories and has collected listings of potential dry cleaner sites that were available to EDR researchers. EDR's review was limited to those categories of sources that might, in EDR's opinion, include dry cleaning establishments. The categories reviewed included, but were not limited to dry cleaners, cleaners, laundry, laundromat, cleaning/laundry, wash & dry etc. This database falls within a category of information EDR classifies as "High Risk Historical Records", or HRHR. EDR's HRHR effort presents unique and sometimes proprietary data about past sites and operations that typically create environmental concerns, but may not show up in current government records searches.

GOVERNMENT RECORDS SEARCHED / DATA CURRENCY TRACKING

Date of Government Version: N/A
Date Data Arrived at EDR: N/A
Date Made Active in Reports: N/A
Number of Days to Update: N/A

Source: EDR, Inc.
Telephone: N/A
Last EDR Contact: N/A
Next Scheduled EDR Contact: N/A
Data Release Frequency: Varies

EDR RECOVERED GOVERNMENT ARCHIVES

Exclusive Recovered Govt. Archives

RGA HWS: Recovered Government Archive State Hazardous Waste Facilities List

The EDR Recovered Government Archive State Hazardous Waste database provides a list of SHWS incidents derived from historical databases and includes many records that no longer appear in current government lists. Compiled from Records formerly available from the Department of Environmental Quality in Louisiana.

Date of Government Version: N/A
Date Data Arrived at EDR: 07/01/2013
Date Made Active in Reports: 01/03/2014
Number of Days to Update: 186

Source: Department of Environmental Quality
Telephone: N/A
Last EDR Contact: 06/01/2012
Next Scheduled EDR Contact: N/A
Data Release Frequency: Varies

RGA LF: Recovered Government Archive Solid Waste Facilities List

The EDR Recovered Government Archive Landfill database provides a list of landfills derived from historical databases and includes many records that no longer appear in current government lists. Compiled from Records formerly available from the Department of Environmental Quality in Louisiana.

Date of Government Version: N/A
Date Data Arrived at EDR: 07/01/2013
Date Made Active in Reports: 01/15/2014
Number of Days to Update: 198

Source: Department of Environmental Quality
Telephone: N/A
Last EDR Contact: 06/01/2012
Next Scheduled EDR Contact: N/A
Data Release Frequency: Varies

RGA LUST: Recovered Government Archive Leaking Underground Storage Tank

The EDR Recovered Government Archive Leaking Underground Storage Tank database provides a list of LUST incidents derived from historical databases and includes many records that no longer appear in current government lists. Compiled from Records formerly available from the Department of Environmental Quality in Louisiana.

Date of Government Version: N/A
Date Data Arrived at EDR: 07/01/2013
Date Made Active in Reports: 01/03/2014
Number of Days to Update: 186

Source: Department of Environmental Quality
Telephone: N/A
Last EDR Contact: 06/01/2012
Next Scheduled EDR Contact: N/A
Data Release Frequency: Varies

OTHER DATABASE(S)

Depending on the geographic area covered by this report, the data provided in these specialty databases may or may not be complete. For example, the existence of wetlands information data in a specific report does not mean that all wetlands in the area covered by the report are included. Moreover, the absence of any reported wetlands information does not necessarily mean that wetlands do not exist in the area covered by the report.

CT MANIFEST: Hazardous Waste Manifest Data

Facility and manifest data. Manifest is a document that lists and tracks hazardous waste from the generator through transporters to a tsd facility.

Date of Government Version: 07/30/2013
Date Data Arrived at EDR: 08/19/2013
Date Made Active in Reports: 10/03/2013
Number of Days to Update: 45

Source: Department of Energy & Environmental Protection
Telephone: 860-424-3375
Last EDR Contact: 08/10/2016
Next Scheduled EDR Contact: 11/28/2016
Data Release Frequency: No Update Planned

GOVERNMENT RECORDS SEARCHED / DATA CURRENCY TRACKING

NY MANIFEST: Facility and Manifest Data

Manifest is a document that lists and tracks hazardous waste from the generator through transporters to a TSD facility.

Date of Government Version: 08/01/2016
Date Data Arrived at EDR: 08/03/2016
Date Made Active in Reports: 09/09/2016
Number of Days to Update: 37

Source: Department of Environmental Conservation
Telephone: 518-402-8651
Last EDR Contact: 08/03/2016
Next Scheduled EDR Contact: 11/14/2016
Data Release Frequency: Annually

PA MANIFEST: Manifest Information

Hazardous waste manifest information.

Date of Government Version: 12/31/2014
Date Data Arrived at EDR: 07/24/2015
Date Made Active in Reports: 08/18/2015
Number of Days to Update: 25

Source: Department of Environmental Protection
Telephone: 717-783-8990
Last EDR Contact: 10/14/2016
Next Scheduled EDR Contact: 01/30/2017
Data Release Frequency: Annually

WI MANIFEST: Manifest Information

Hazardous waste manifest information.

Date of Government Version: 12/31/2015
Date Data Arrived at EDR: 04/14/2016
Date Made Active in Reports: 06/03/2016
Number of Days to Update: 50

Source: Department of Natural Resources
Telephone: N/A
Last EDR Contact: 09/12/2016
Next Scheduled EDR Contact: 12/26/2016
Data Release Frequency: Annually

Oil/Gas Pipelines

Source: PennWell Corporation

Petroleum Bundle (Crude Oil, Refined Products, Petrochemicals, Gas Liquids (LPG/NGL), and Specialty Gases (Miscellaneous)) N = Natural Gas Bundle (Natural Gas, Gas Liquids (LPG/NGL), and Specialty Gases (Miscellaneous)). This map includes information copyrighted by PennWell Corporation. This information is provided on a best effort basis and PennWell Corporation does not guarantee its accuracy nor warrant its fitness for any particular purpose. Such information has been reprinted with the permission of PennWell.

Electric Power Transmission Line Data

Source: PennWell Corporation

This map includes information copyrighted by PennWell Corporation. This information is provided on a best effort basis and PennWell Corporation does not guarantee its accuracy nor warrant its fitness for any particular purpose. Such information has been reprinted with the permission of PennWell.

Sensitive Receptors: There are individuals deemed sensitive receptors due to their fragile immune systems and special sensitivity to environmental discharges. These sensitive receptors typically include the elderly, the sick, and children. While the location of all sensitive receptors cannot be determined, EDR indicates those buildings and facilities - schools, daycares, hospitals, medical centers, and nursing homes - where individuals who are sensitive receptors are likely to be located.

AHA Hospitals:

Source: American Hospital Association, Inc.

Telephone: 312-280-5991

The database includes a listing of hospitals based on the American Hospital Association's annual survey of hospitals.

Medical Centers: Provider of Services Listing

Source: Centers for Medicare & Medicaid Services

Telephone: 410-786-3000

A listing of hospitals with Medicare provider number, produced by Centers of Medicare & Medicaid Services, a federal agency within the U.S. Department of Health and Human Services.

Nursing Homes

Source: National Institutes of Health

Telephone: 301-594-6248

Information on Medicare and Medicaid certified nursing homes in the United States.

Public Schools

Source: National Center for Education Statistics

Telephone: 202-502-7300

The National Center for Education Statistics' primary database on elementary and secondary public education in the United States. It is a comprehensive, annual, national statistical database of all public elementary and secondary schools and school districts, which contains data that are comparable across all states.

Private Schools

Source: National Center for Education Statistics

Telephone: 202-502-7300

The National Center for Education Statistics' primary database on private school locations in the United States.

Flood Zone Data: This data was obtained from the Federal Emergency Management Agency (FEMA). It depicts 100-year and 500-year flood zones as defined by FEMA. It includes the National Flood Hazard Layer (NFHL) which incorporates Flood Insurance Rate Map (FIRM) data and Q3 data from FEMA in areas not covered by NFHL.

Source: FEMA

Telephone: 877-336-2627

Date of Government Version: 2003, 2015

NWI: National Wetlands Inventory. This data, available in select counties across the country, was obtained by EDR in 2002, 2005 and 2010 from the U.S. Fish and Wildlife Service.

Current USGS 7.5 Minute Topographic Map

Source: U.S. Geological Survey

STREET AND ADDRESS INFORMATION

© 2015 TomTom North America, Inc. All rights reserved. This material is proprietary and the subject of copyright protection and other intellectual property rights owned by or licensed to Tele Atlas North America, Inc. The use of this material is subject to the terms of a license agreement. You will be held liable for any unauthorized copying or disclosure of this material.

GEOCHECK[®] - PHYSICAL SETTING SOURCE ADDENDUM

TARGET PROPERTY ADDRESS

NORTH PARK SITE
209 MATRIX LOOP
LAFAYETTE, LA 70507

TARGET PROPERTY COORDINATES

Latitude (North):	30.268968 - 30° 16' 8.28"
Longitude (West):	92.03993 - 92° 2' 23.75"
Universal Transverse Mercator:	Zone 15
UTM X (Meters):	592349.8
UTM Y (Meters):	3348798.8
Elevation:	40 ft. above sea level

USGS TOPOGRAPHIC MAP

Target Property Map:	5619346 CARENCRO, LA
Version Date:	2012
South Map:	5620588 LAFAYETTE, LA
Version Date:	2012

EDR's GeoCheck Physical Setting Source Addendum is provided to assist the environmental professional in forming an opinion about the impact of potential contaminant migration.

Assessment of the impact of contaminant migration generally has two principal investigative components:

1. Groundwater flow direction, and
2. Groundwater flow velocity.

Groundwater flow direction may be impacted by surface topography, hydrology, hydrogeology, characteristics of the soil, and nearby wells. Groundwater flow velocity is generally impacted by the nature of the geologic strata.

GEOCHECK® - PHYSICAL SETTING SOURCE SUMMARY

GROUNDWATER FLOW DIRECTION INFORMATION

Groundwater flow direction for a particular site is best determined by a qualified environmental professional using site-specific well data. If such data is not reasonably ascertainable, it may be necessary to rely on other sources of information, such as surface topographic information, hydrologic information, hydrogeologic data collected on nearby properties, and regional groundwater flow information (from deep aquifers).

TOPOGRAPHIC INFORMATION

Surface topography may be indicative of the direction of surficial groundwater flow. This information can be used to assist the environmental professional in forming an opinion about the impact of nearby contaminated properties or, should contamination exist on the target property, what downgradient sites might be impacted.

TARGET PROPERTY TOPOGRAPHY

General Topographic Gradient: General North

SURROUNDING TOPOGRAPHY: ELEVATION PROFILES

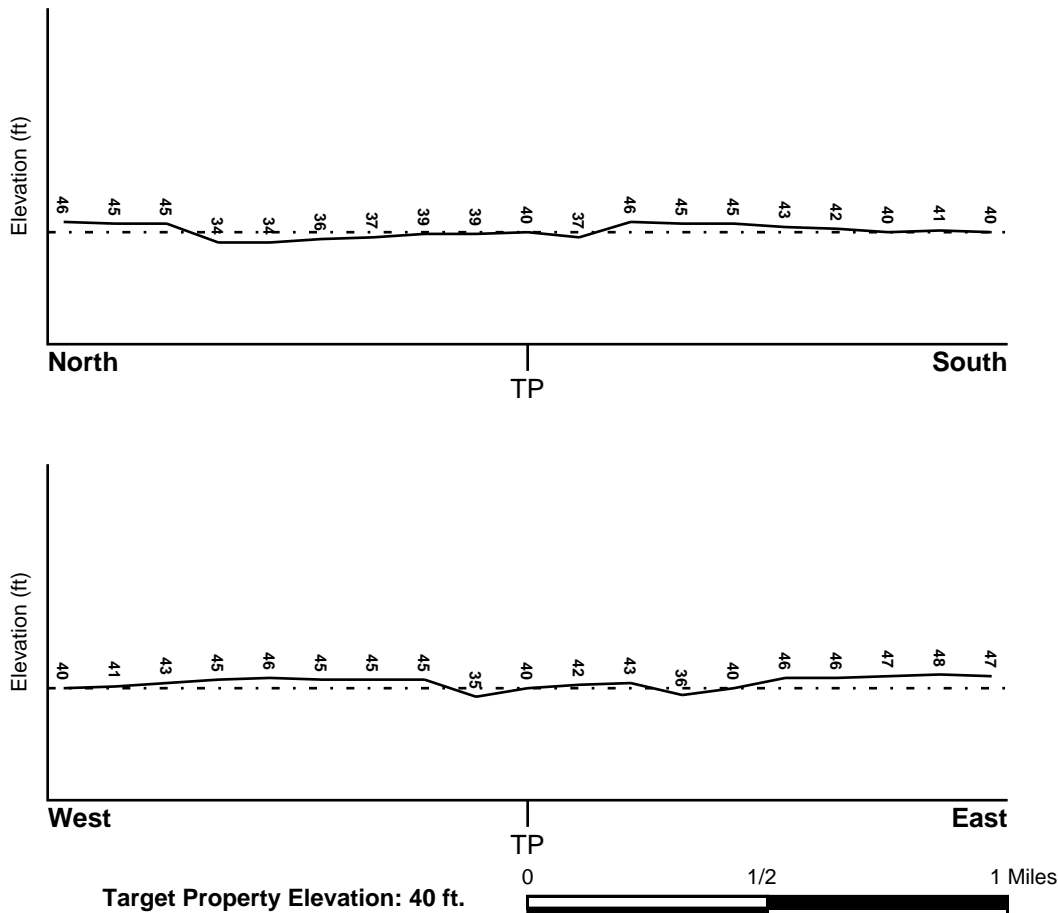

Source: Topography has been determined from the USGS 7.5' Digital Elevation Model and should be evaluated on a relative (not an absolute) basis. Relative elevation information between sites of close proximity should be field verified.

GEOCHECK® - PHYSICAL SETTING SOURCE SUMMARY

HYDROLOGIC INFORMATION

Surface water can act as a hydrologic barrier to groundwater flow. Such hydrologic information can be used to assist the environmental professional in forming an opinion about the impact of nearby contaminated properties or, should contamination exist on the target property, what downgradient sites might be impacted.

Refer to the Physical Setting Source Map following this summary for hydrologic information (major waterways and bodies of water).

FEMA FLOOD ZONE

Flood Plain Panel at Target Property

22097C0625D

Additional Panels in search area:

Not Reported

FEMA Source Type

FEMA FIRM Flood data

FEMA Source Type

NATIONAL WETLAND INVENTORY

NWI Quad at Target Property
CARENCRO

NWI Electronic
Data Coverage
YES - refer to the Overview Map and Detail Map

HYDROGEOLOGIC INFORMATION

Hydrogeologic information obtained by installation of wells on a specific site can often be an indicator of groundwater flow direction in the immediate area. Such hydrogeologic information can be used to assist the environmental professional in forming an opinion about the impact of nearby contaminated properties or, should contamination exist on the target property, what downgradient sites might be impacted.

Site-Specific Hydrogeological Data*:

Search Radius: 1.25 miles
Status: Not found

AQUIFLOW®

Search Radius: 1.000 Mile.

EDR has developed the AQUIFLOW Information System to provide data on the general direction of groundwater flow at specific points. EDR has reviewed reports submitted by environmental professionals to regulatory authorities at select sites and has extracted the date of the report, groundwater flow direction as determined hydrogeologically, and the depth to water table.

<u>MAP ID</u>	<u>LOCATION FROM TP</u>	<u>GENERAL DIRECTION GROUNDWATER FLOW</u>
Not Reported		

GEOCHECK® - PHYSICAL SETTING SOURCE SUMMARY

GROUNDWATER FLOW VELOCITY INFORMATION

Groundwater flow velocity information for a particular site is best determined by a qualified environmental professional using site specific geologic and soil strata data. If such data are not reasonably ascertainable, it may be necessary to rely on other sources of information, including geologic age identification, rock stratigraphic unit and soil characteristics data collected on nearby properties and regional soil information. In general, contaminant plumes move more quickly through sandy-gravelly types of soils than silty-clayey types of soils.

GEOLOGIC INFORMATION IN GENERAL AREA OF TARGET PROPERTY

Geologic information can be used by the environmental professional in forming an opinion about the relative speed at which contaminant migration may be occurring.

ROCK STRATIGRAPHIC UNIT

Era:	Cenozoic
System:	Quaternary
Series:	Pleistocene
Code:	Qp (decoded above as Era, System & Series)

GEOLOGIC AGE IDENTIFICATION

Category: Stratified Sequence

Geologic Age and Rock Stratigraphic Unit Source: P.G. Schruben, R.E. Arndt and W.J. Bawiec, Geology of the Conterminous U.S. at 1:2,500,000 Scale - a digital representation of the 1974 P.B. King and H.M. Beikman Map, USGS Digital Data Series DDS - 11 (1994).

SSURGO SOIL MAP - 4766318.2s

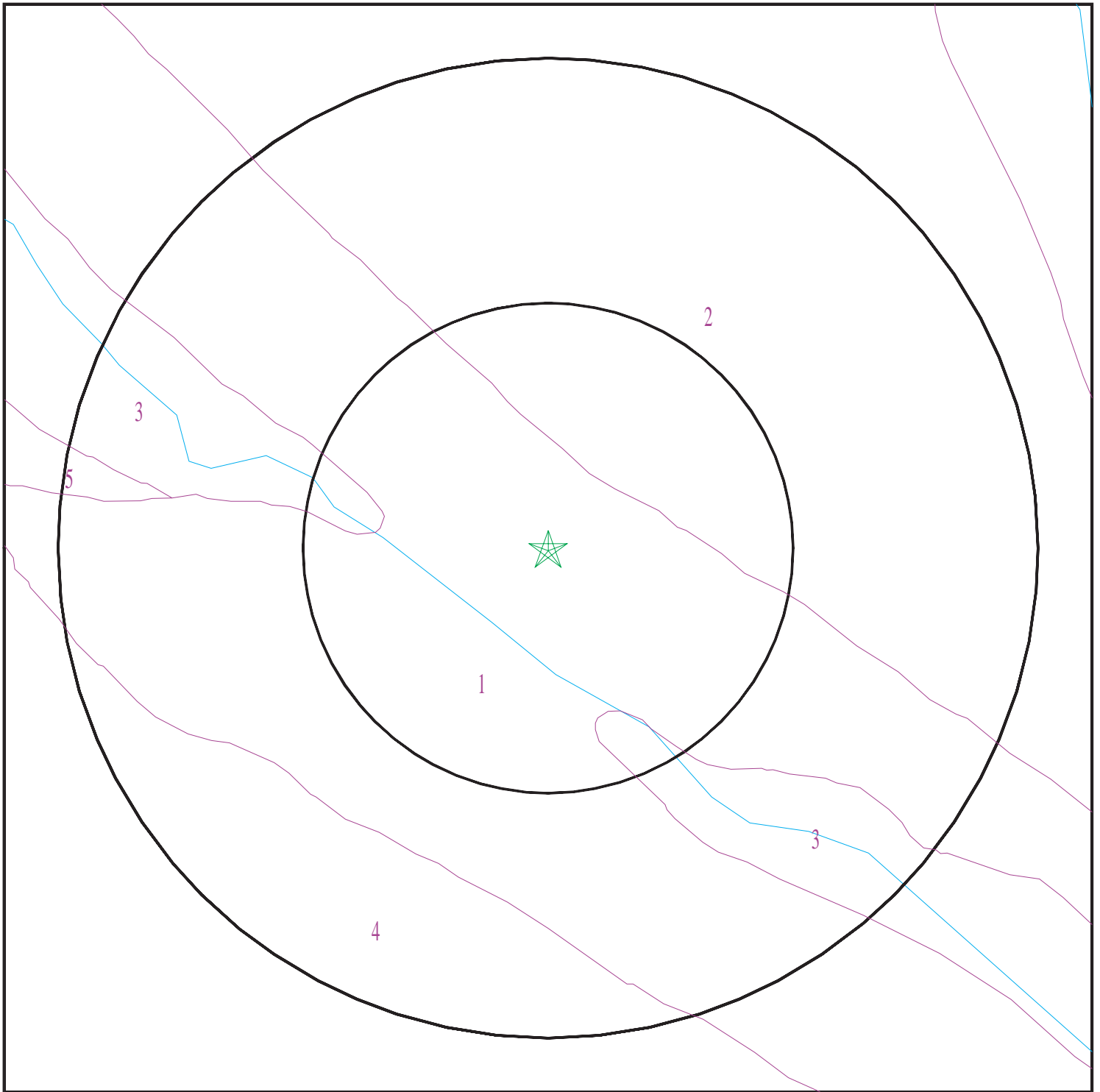

- ★ Target Property
- SSURGO Soil
- Water



SITE NAME: North Park Site
ADDRESS: 209 Matrix Loop
Lafayette LA 70507
LAT/LONG: 30.268968 / 92.03993

CLIENT: Etech Env. & Safety Solutions
CONTACT: Jim Hitchcock
INQUIRY #: 4766318.2s
DATE: October 28, 2016 2:01 pm

GEOCHECK® - PHYSICAL SETTING SOURCE SUMMARY

DOMINANT SOIL COMPOSITION IN GENERAL AREA OF TARGET PROPERTY

The U.S. Department of Agriculture's (USDA) Soil Conservation Service (SCS) leads the National Cooperative Soil Survey (NCSS) and is responsible for collecting, storing, maintaining and distributing soil survey information for privately owned lands in the United States. A soil map in a soil survey is a representation of soil patterns in a landscape. The following information is based on Soil Conservation Service SSURGO data.

Soil Map ID: 1

Soil Component Name: Memphis

Soil Surface Texture: silt loam

Hydrologic Group: Class B - Moderate infiltration rates. Deep and moderately deep, moderately well and well drained soils with moderately coarse textures.

Soil Drainage Class: Well drained

Hydric Status: Not hydric

Corrosion Potential - Uncoated Steel: Moderate

Depth to Bedrock Min: > 0 inches

Depth to Watertable Min: > 0 inches

Soil Layer Information							
Layer	Boundary		Soil Texture Class	Classification		Saturated hydraulic conductivity micro m/sec	Soil Reaction (pH)
	Upper	Lower		AASHTO Group	Unified Soil		
1	0 inches	5 inches	silt loam	Silt-Clay Materials (more than 35 pct. passing No. 200), Silty Soils.	FINE-GRAINED SOILS, Silts and Clays (liquid limit less than 50%), Lean Clay	Max: 14.11 Min: 4.23	Max: 6 Min: 4.5
2	5 inches	35 inches	silt loam	Silt-Clay Materials (more than 35 pct. passing No. 200), Clayey Soils.	FINE-GRAINED SOILS, Silts and Clays (liquid limit less than 50%), Lean Clay	Max: 14.11 Min: 4.23	Max: 6 Min: 4.5
3	35 inches	63 inches	silt loam	Silt-Clay Materials (more than 35 pct. passing No. 200), Clayey Soils.	FINE-GRAINED SOILS, Silts and Clays (liquid limit less than 50%), Lean Clay	Max: 14.11 Min: 4.23	Max: 6 Min: 4.5

GEOCHECK® - PHYSICAL SETTING SOURCE SUMMARY

Soil Map ID: 2

Soil Component Name: Memphis

Soil Surface Texture: silt loam

Hydrologic Group: Class B - Moderate infiltration rates. Deep and moderately deep, moderately well and well drained soils with moderately coarse textures.

Soil Drainage Class: Well drained

Hydric Status: Not hydric

Corrosion Potential - Uncoated Steel: Moderate

Depth to Bedrock Min: > 0 inches

Depth to Watertable Min: > 0 inches

Soil Layer Information							
Layer	Boundary		Soil Texture Class	Classification		Saturated hydraulic conductivity micro m/sec	Soil Reaction (pH)
	Upper	Lower		AASHTO Group	Unified Soil		
1	0 inches	7 inches	silt loam	Silt-Clay Materials (more than 35 pct. passing No. 200), Silty Soils.	FINE-GRAINED SOILS, Silts and Clays (liquid limit less than 50%), Lean Clay	Max: 14.11 Min: 4.23	Max: 6 Min: 4.5
2	7 inches	31 inches	silt loam	Silt-Clay Materials (more than 35 pct. passing No. 200), Clayey Soils.	FINE-GRAINED SOILS, Silts and Clays (liquid limit less than 50%), Lean Clay	Max: 14.11 Min: 4.23	Max: 6 Min: 4.5
3	31 inches	81 inches	silt loam	Silt-Clay Materials (more than 35 pct. passing No. 200), Clayey Soils.	FINE-GRAINED SOILS, Silts and Clays (liquid limit less than 50%), Lean Clay	Max: 14.11 Min: 4.23	Max: 6 Min: 4.5

Soil Map ID: 3

Soil Component Name: Frost

Soil Surface Texture: silt loam

Hydrologic Group: Class D - Very slow infiltration rates. Soils are clayey, have a high water table, or are shallow to an impervious layer.

Soil Drainage Class: Poorly drained

GEOCHECK® - PHYSICAL SETTING SOURCE SUMMARY

Hydric Status: All hydric

Corrosion Potential - Uncoated Steel: High

Depth to Bedrock Min: > 0 inches

Depth to Watertable Min: > 23 inches

Soil Layer Information							
Layer	Boundary		Soil Texture Class	Classification		Saturated hydraulic conductivity micro m/sec	Soil Reaction (pH)
	Upper	Lower		AASHTO Group	Unified Soil		
1	0 inches	11 inches	silt loam	Silt-Clay Materials (more than 35 pct. passing No. 200), Silty Soils.	FINE-GRAINED SOILS, Silts and Clays (liquid limit less than 50%), Lean Clay	Max: 4.23 Min: 1.41	Max: 6.5 Min: 4.5
2	11 inches	64 inches	silty clay loam	Silt-Clay Materials (more than 35 pct. passing No. 200), Clayey Soils.	FINE-GRAINED SOILS, Silts and Clays (liquid limit less than 50%), Lean Clay	Max: 1.41 Min: 0.42	Max: 8.4 Min: 4.5

Soil Map ID: 4

Soil Component Name: Coteau

Soil Surface Texture: silt loam

Hydrologic Group: Class C - Slow infiltration rates. Soils with layers impeding downward movement of water, or soils with moderately fine or fine textures.

Soil Drainage Class: Somewhat poorly drained

Hydric Status: Not hydric

Corrosion Potential - Uncoated Steel: High

Depth to Bedrock Min: > 0 inches

Depth to Watertable Min: > 69 inches

GEOCHECK® - PHYSICAL SETTING SOURCE SUMMARY

Soil Layer Information							
Layer	Boundary		Soil Texture Class	Classification		Saturated hydraulic conductivity micro m/sec	Soil Reaction (pH)
	Upper	Lower		AASHTO Group	Unified Soil		
1	0 inches	7 inches	silt loam	Silt-Clay Materials (more than 35 pct. passing No. 200), Silty Soils.	FINE-GRAINED SOILS, Silts and Clays (liquid limit less than 50%), Lean Clay. FINE-GRAINED SOILS, Silts and Clays (liquid limit less than 50%), silt.	Max: 4.23 Min: 1.41	Max: 6.5 Min: 4.5
2	7 inches	57 inches	silt loam	Silt-Clay Materials (more than 35 pct. passing No. 200), Clayey Soils.	FINE-GRAINED SOILS, Silts and Clays (liquid limit less than 50%), Lean Clay	Max: 4.23 Min: 1.41	Max: 6.5 Min: 4.5
3	57 inches	72 inches	silt loam	Silt-Clay Materials (more than 35 pct. passing No. 200), Clayey Soils.	FINE-GRAINED SOILS, Silts and Clays (liquid limit less than 50%), Lean Clay	Max: 4.23 Min: 1.41	Max: 7.3 Min: 5.1

Soil Map ID: 5

Soil Component Name: Coteau

Soil Surface Texture: silt loam

Hydrologic Group: Class C - Slow infiltration rates. Soils with layers impeding downward movement of water, or soils with moderately fine or fine textures.

Soil Drainage Class: Somewhat poorly drained

Hydric Status: Not hydric

Corrosion Potential - Uncoated Steel: High

Depth to Bedrock Min: > 0 inches

Depth to Watertable Min: > 69 inches

GEOCHECK® - PHYSICAL SETTING SOURCE SUMMARY

Soil Layer Information							
Layer	Boundary		Soil Texture Class	Classification		Saturated hydraulic conductivity micro m/sec	Soil Reaction (pH)
	Upper	Lower		AASHTO Group	Unified Soil		
1	0 inches	5 inches	silt loam	Silt-Clay Materials (more than 35 pct. passing No. 200), Silty Soils.	FINE-GRAINED SOILS, Silts and Clays (liquid limit less than 50%), Lean Clay. FINE-GRAINED SOILS, Silts and Clays (liquid limit less than 50%), silt.	Max: 4.23 Min: 1.41	Max: 6.5 Min: 4.5
2	5 inches	29 inches	silt loam	Silt-Clay Materials (more than 35 pct. passing No. 200), Clayey Soils.	FINE-GRAINED SOILS, Silts and Clays (liquid limit less than 50%), Lean Clay	Max: 4.23 Min: 1.41	Max: 6.5 Min: 4.5
3	29 inches	59 inches	silt loam	Silt-Clay Materials (more than 35 pct. passing No. 200), Clayey Soils.	FINE-GRAINED SOILS, Silts and Clays (liquid limit less than 50%), Lean Clay	Max: 4.23 Min: 1.41	Max: 7.3 Min: 5.1

LOCAL / REGIONAL WATER AGENCY RECORDS

EDR Local/Regional Water Agency records provide water well information to assist the environmental professional in assessing sources that may impact ground water flow direction, and in forming an opinion about the impact of contaminant migration on nearby drinking water wells.

WELL SEARCH DISTANCE INFORMATION

<u>DATABASE</u>	<u>SEARCH DISTANCE (miles)</u>
Federal USGS	1.000
Federal FRDS PWS	Nearest PWS within 1 mile
State Database	1.000

FEDERAL USGS WELL INFORMATION

<u>MAP ID</u>	<u>WELL ID</u>	<u>LOCATION FROM TP</u>
A2	USGS40000394436	1/4 - 1/2 Mile West

GEOCHECK® - PHYSICAL SETTING SOURCE SUMMARY

FEDERAL USGS WELL INFORMATION

MAP ID	WELL ID	LOCATION FROM TP
B3	USGS40000394427	1/4 - 1/2 Mile East
C6	USGS40000394516	1/4 - 1/2 Mile NE
D9	USGS40000394374	1/4 - 1/2 Mile WSW
E14	USGS40000394294	1/4 - 1/2 Mile SW
G17	USGS40000394254	1/4 - 1/2 Mile South
F18	USGS40000394437	1/4 - 1/2 Mile West
K30	USGS40000394232	1/2 - 1 Mile SSE
K35	USGS40000394218	1/2 - 1 Mile SSE
M37	USGS40000394571	1/2 - 1 Mile NE
N40	USGS40000394208	1/2 - 1 Mile South
O41	USGS40000394213	1/2 - 1 Mile SSW
W98	USGS40000394160	1/2 - 1 Mile South
V99	USGS40000394454	1/2 - 1 Mile West
X101	USGS40000394394	1/2 - 1 Mile East
Z106	USGS40000394661	1/2 - 1 Mile NNW
W111	USGS40000394147	1/2 - 1 Mile South
AC119	USGS40000394144	1/2 - 1 Mile South
AB135	USGS40000394128	1/2 - 1 Mile SSW
AH140	USGS40000394679	1/2 - 1 Mile NW
AI145	USGS40000394103	1/2 - 1 Mile South
AJ147	USGS40000394104	1/2 - 1 Mile SSW
148	USGS40000394114	1/2 - 1 Mile SSW

FEDERAL FRDS PUBLIC WATER SUPPLY SYSTEM INFORMATION

MAP ID	WELL ID	LOCATION FROM TP
No PWS System Found		

Note: PWS System location is not always the same as well location.

STATE DATABASE WELL INFORMATION

MAP ID	WELL ID	LOCATION FROM TP
A1	LATD40000126336	1/4 - 1/2 Mile West
B4	LATD40000046174	1/4 - 1/2 Mile East
C5	LATD40000141131	1/4 - 1/2 Mile NE
7	LATD40000174211	1/4 - 1/2 Mile SSW
D8	LATD40000184940	1/4 - 1/2 Mile WSW
10	LATD40000142751	1/4 - 1/2 Mile North
11	LATD40000047777	1/4 - 1/2 Mile SSE
12	LATD40000115893	1/4 - 1/2 Mile SSW
13	LATD40000047793	1/4 - 1/2 Mile NE
E15	LATD40000044024	1/4 - 1/2 Mile SW
F16	LATD40000044571	1/4 - 1/2 Mile West
H19	LATD40000183051	1/2 - 1 Mile NNW
G20	LATD40000044195	1/2 - 1 Mile South
G21	LATD40000045910	1/2 - 1 Mile South
E22	LATD40000122834	1/2 - 1 Mile SW

GEOCHECK® - PHYSICAL SETTING SOURCE SUMMARY

STATE DATABASE WELL INFORMATION

MAP ID	WELL ID	LOCATION FROM TP
I23	LATD40000046766	1/2 - 1 Mile SSW
I24	LATD40000045541	1/2 - 1 Mile SSW
I25	LATD40000142156	1/2 - 1 Mile SSW
H26	LATD40000047173	1/2 - 1 Mile North
J27	LATD40000045030	1/2 - 1 Mile West
J28	LATD40000045433	1/2 - 1 Mile West
J29	LATD40000162769	1/2 - 1 Mile West
K31	LATD40000116651	1/2 - 1 Mile SSE
32	LATD40000046356	1/2 - 1 Mile North
K33	LATD40000045734	1/2 - 1 Mile South
L34	LATD40000047893	1/2 - 1 Mile North
M36	LATD40000044632	1/2 - 1 Mile NE
L38	LATD40000139996	1/2 - 1 Mile North
K39	LATD40000046197	1/2 - 1 Mile SSE
O42	LATD40000045021	1/2 - 1 Mile SSW
N43	LATD40000140736	1/2 - 1 Mile South
L44	LATD40000166347	1/2 - 1 Mile North
K45	LATD40000141141	1/2 - 1 Mile SSE
M46	LATD40000158901	1/2 - 1 Mile NE
P47	LATD40000093267	1/2 - 1 Mile ENE
P48	LATD40000165129	1/2 - 1 Mile ENE
49	LATD40000140959	1/2 - 1 Mile SSW
Q50	LATD40000125761	1/2 - 1 Mile NNW
Q51	LATD40000045512	1/2 - 1 Mile NNW
Q52	LATD40000044111	1/2 - 1 Mile NNW
Q53	LATD40000044112	1/2 - 1 Mile NNW
Q54	LATD40000114961	1/2 - 1 Mile NW
R55	LATD40000046677	1/2 - 1 Mile NNW
56	LATD40000047731	1/2 - 1 Mile North
S57	LATD40000049127	1/2 - 1 Mile SSW
S58	LATD40000130887	1/2 - 1 Mile SSW
T59	LATD40000164540	1/2 - 1 Mile North
T60	LATD40000157516	1/2 - 1 Mile North
61	LATD40000047311	1/2 - 1 Mile South
U62	LATD40000043953	1/2 - 1 Mile SSE
U63	LATD40000043952	1/2 - 1 Mile SSE
U64	LATD40000044108	1/2 - 1 Mile SSE
U65	LATD40000043954	1/2 - 1 Mile SSE
U66	LATD40000043951	1/2 - 1 Mile SSE
U67	LATD40000043948	1/2 - 1 Mile SSE
U68	LATD40000043947	1/2 - 1 Mile SSE
U69	LATD40000043950	1/2 - 1 Mile SSE
U70	LATD40000043949	1/2 - 1 Mile SSE
U71	LATD40000046649	1/2 - 1 Mile SSE
U72	LATD40000140717	1/2 - 1 Mile SSE
U73	LATD40000134845	1/2 - 1 Mile SSE
U74	LATD40000140718	1/2 - 1 Mile SSE
U75	LATD40000184740	1/2 - 1 Mile SSE
U76	LATD40000142175	1/2 - 1 Mile SSE
U77	LATD40000046651	1/2 - 1 Mile SSE
U78	LATD40000046650	1/2 - 1 Mile SSE
U79	LATD40000115508	1/2 - 1 Mile SSE

GEOCHECK® - PHYSICAL SETTING SOURCE SUMMARY

STATE DATABASE WELL INFORMATION

MAP ID	WELL ID	LOCATION FROM TP
U80	LATD40000125567	1/2 - 1 Mile SSE
U81	LATD40000116270	1/2 - 1 Mile SSE
Q82	LATD40000048265	1/2 - 1 Mile NNW
Q83	LATD40000048264	1/2 - 1 Mile NNW
V84	LATD40000046561	1/2 - 1 Mile West
Q85	LATD40000163554	1/2 - 1 Mile NNW
P86	LATD40000046708	1/2 - 1 Mile ENE
R87	LATD40000115040	1/2 - 1 Mile NNW
Q88	LATD40000046860	1/2 - 1 Mile NNW
Q89	LATD40000047782	1/2 - 1 Mile NNW
P90	LATD40000046707	1/2 - 1 Mile ENE
P91	LATD40000167283	1/2 - 1 Mile ENE
Q92	LATD40000099050	1/2 - 1 Mile NNW
Q93	LATD40000045176	1/2 - 1 Mile NNW
R94	LATD40000047275	1/2 - 1 Mile NNW
Q95	LATD40000046533	1/2 - 1 Mile NNW
R96	LATD40000047755	1/2 - 1 Mile NNW
V97	LATD40000043821	1/2 - 1 Mile West
W100	LATD40000174382	1/2 - 1 Mile South
Y102	LATD40000047078	1/2 - 1 Mile NNW
W103	LATD40000044570	1/2 - 1 Mile South
Z104	LATD40000046175	1/2 - 1 Mile NNW
X105	LATD40000044089	1/2 - 1 Mile East
Y107	LATD40000165335	1/2 - 1 Mile NNW
Y108	LATD40000049826	1/2 - 1 Mile NNW
Y109	LATD40000046935	1/2 - 1 Mile NNW
Y110	LATD40000131278	1/2 - 1 Mile NNW
AA112	LATD40000173493	1/2 - 1 Mile NW
AA113	LATD40000157895	1/2 - 1 Mile NW
AA114	LATD40000048266	1/2 - 1 Mile NW
W115	LATD40000191085	1/2 - 1 Mile South
AB116	LATD40000045341	1/2 - 1 Mile SSW
117	LATD40000048214	1/2 - 1 Mile SSW
AB118	LATD40000045111	1/2 - 1 Mile South
AB120	LATD40000045999	1/2 - 1 Mile SSW
121	LATD40000131239	1/2 - 1 Mile South
122	LATD40000127316	1/2 - 1 Mile ESE
Z123	LATD40000047269	1/2 - 1 Mile NNW
AC124	LATD40000044196	1/2 - 1 Mile South
125	LATD40000117594	1/2 - 1 Mile North
AD126	LATD40000107979	1/2 - 1 Mile SSW
AA127	LATD40000046163	1/2 - 1 Mile NW
AE128	LATD40000199118	1/2 - 1 Mile WNW
AD129	LATD40000106806	1/2 - 1 Mile SSW
AF130	LATD40000163549	1/2 - 1 Mile NNW
AB131	LATD40000044104	1/2 - 1 Mile SSW
AD132	LATD40000163172	1/2 - 1 Mile SSW
AG133	LATD40000046411	1/2 - 1 Mile SW
AG134	LATD40000046412	1/2 - 1 Mile SW
AB136	LATD40000099504	1/2 - 1 Mile SSW
137	LATD40000047242	1/2 - 1 Mile North
AH138	LATD40000044572	1/2 - 1 Mile NW

GEOCHECK® - PHYSICAL SETTING SOURCE SUMMARY

STATE DATABASE WELL INFORMATION

MAP ID	WELL ID	LOCATION FROM TP
AF139	LATD40000108039	1/2 - 1 Mile NNW
AF141	LATD40000107729	1/2 - 1 Mile NNW
AE142	1055062001	1/2 - 1 Mile WNW
AE143	1055062002	1/2 - 1 Mile WNW
AE144	1055062003	1/2 - 1 Mile WNW
AI146	LATD40000046018	1/2 - 1 Mile South
AI149	LATD40000046044	1/2 - 1 Mile SSW
150	LATD40000047045	1/2 - 1 Mile NNE
AJ151	LATD40000045308	1/2 - 1 Mile SSW
152	LATD40000046074	1/2 - 1 Mile West
153	LATD40000043427	1/2 - 1 Mile NNW
AI154	LATD40000047728	1/2 - 1 Mile South
AI155	LATD40000117603	1/2 - 1 Mile South

OTHER STATE DATABASE INFORMATION

STATE OIL/GAS WELL INFORMATION

MAP ID	WELL ID	LOCATION FROM TP
1	LAOG90000072575	1/4 - 1/2 Mile ENE

The map displays the study area in Louisiana, centered around a yellow star indicating the study site. The area is bounded by a large black circle. Topographic contours are shown in red, and roads are labeled in black. The map includes an inset map of Louisiana in the bottom right corner, showing the location of the study area (yellow star) within the state. The map also shows the distribution of 152 waterfowl (blue circles) and 152 waterfowl (yellow circles). The waterfowl are labeled with letters (A-Z) and numbers (1-152). The map includes the following labels: W Butcher Switch Rd, Weterian Rd, Birdsong Rd, W Pont des Mouton Rd, LA-723, LA, and 152.

-
- A horizontal number line is shown, starting at 0 and ending at 1 Miles. The line is divided into four equal segments by tick marks at 0, 1/4, 1/2, and 1 Miles. The segments are colored as follows: the first segment (0 to 1/4) is yellow, the second (1/4 to 1/2) is black, the third (1/2 to 3/4) is white, and the fourth (3/4 to 1) is black.



CLIENT: Etech Env. & Safety Solutions
CONTACT: Jim Hitchcock
INQUIRY #: 4766318.2s
DATE: October 28, 2016 2:01 pm

GEOCHECK® - PHYSICAL SETTING SOURCE MAP FINDINGS

Map ID
Direction
Distance
Elevation

Database

EDR ID Number

A1

West

1/4 - 1/2 Mile

Higher

LA WELLS

LATD40000126336

Water wel1:	443083	State code:	22
Water wel2:	055-239	Local well:	239
Parish num:	055	Latitude:	301609
Identifica:	301609092024201	Sequence n:	01
Longitude:	920242	Well depth:	100
Owners nam:	GUIDRY, GILLMON	Well subus:	Not Reported
Well use:	H	Geologic u:	112CHCTU
Date compl:	1940		
Available :	Not Reported	Revised lo:	Not Reported
Revised la:	Not Reported	Drill log:	Not Reported
Elec log:	Not Reported	Chem analy:	Not Reported
Mechanic a:	Not Reported	Pump test:	Not Reported
Bio analys:	Not Reported	Drillers 1:	PORTIER
Avail info:	Not Reported	Section:	013
Drillers 2:	000	Range:	04E
Township:	09S	Elevation:	Not Reported
Hole depth:	0	Water leve:	0.00
Quad num:	Not Reported	Source of :	Not Reported
Date measu:	Not Reported	Date regis:	Not Reported
Date of ad:	1994-08-02	Plugged b1:	Not Reported
Date plugg:	Not Reported	Yield:	3
Plugged b2:	Not Reported	Casing di1:	4X2
Drawdown:	Not Reported	Screen di1:	Not Reported
Casing mat:	Not Reported	Serial num:	Not Reported
Screen int:	90-100	Latitude d:	0
Owners num:	Not Reported		
Latitude m:	0	Longitude2:	0
Latitude s:	0		
Longitude1:	0	Create use:	SONRIS_DBA
Longitude3:	Not Reported	Update use:	SONRIS_DBA
Create dat:	2010 720	Industria1:	Not Reported
Update dat:	2012 130	Replacemen:	Not Reported
Parish cod:	28	Public su1:	Not Reported
Owner stat:	Not Reported	Pumpdown c:	Not Reported
Industria2:	Not Reported	Extension2:	Not Reported
Public su2:	Not Reported	Screen typ:	Not Reported
Extension1:	Not Reported	Ground eve:	Not Reported
Extension3:	Not Reported	Site city:	Not Reported
Gravel pac:	N	Site addre:	Not Reported
Diameter o:	Not Reported		
Site zip:	Not Reported	Authorize2:	0
Remarks:	Not Reported		
Authorize1:	Not Reported	Location l:	Not Reported
Heat pump1:	0		
Heat pump2:	Not Reported	Cemented f:	Not Reported
Location m:	0	Slot size:	Not Reported
Location c:	Not Reported		
Slot lengt:	Not Reported		
Inspector:	Not Reported		

GEOCHECK® - PHYSICAL SETTING SOURCE MAP FINDINGS

Inspector :	Not Reported	Pump setti:	Not Reported
Inspection:	0	Pump plan1:	0
Pump motor:	Not Reported	Pump plan3:	Not Reported
Pump plan2:	0	Yield meas:	Not Reported
Pump rate:	Not Reported	Pump hour2:	0
Pump hour1:	0	Pump deter:	Not Reported
Pump stati:	Not Reported	Pump test :	0
Pump groun:	Not Reported		
X longdd:	-92.045		
Y latdd:	30.26916667		
Pump down :	Not Reported		
Pa remarks:	Not Reported	Pa signat2:	0
Pa signat1:	Not Reported		
Pa details:	Not Reported	Casing len:	Not Reported
Casing di2:	Not Reported	Casing di3:	Not Reported
Contact:	Not Reported		
Screen di2:	Not Reported		
Wwo seq nu:	0	Parish nam:	LAFAYETTE
Screen di3:	Not Reported		
Aquifer na:	CHICOT AQUIFER, UPPER SAND UNIT		
Use descri:	domestic		
Well statu:	Active	Site id:	LATD40000126336

A2
West
1/4 - 1/2 Mile
Higher

FED USGS USGS40000394436

Org. Identifier:	USGS-LA		
Formal name:	USGS Louisiana Water Science Center		
Monloc Identifier:	USGS-301609092024201		
Monloc name:	Lf- 239		
Monloc type:	Well		
Monloc desc:	Not Reported	Drainagearea value:	Not Reported
Huc code:	08080103	Contrib drainagearea:	Not Reported
Drainagearea Units:	Not Reported	Latitude:	30.269367
Contrib drainagearea units:	Not Reported	Sourcemap scale:	62500
Longitude:	-92.045121	Horiz Acc measure units:	seconds
Horiz Acc measure:	5		
Horiz Collection method:	Interpolated from map	Vert measure val:	Not Reported
Horiz coord refsys:	NAD83	Vertacc measure val:	Not Reported
Vert measure units:	Not Reported		
Vert accmeasure units:	Not Reported		
Vertcollection method:	Not Reported		
Vert coord refsys:	Not Reported	Countrycode:	US
Aquifername:	Coastal lowlands aquifer system		
Formation type:	Chicot Aquifer, Upper		
Aquifer type:	Not Reported		
Construction date:	19400101	Welldepth:	100
Welldepth units:	ft	Wellholedepth:	Not Reported
Wellholedepth units:	Not Reported		

Ground-water levels, Number of Measurements: 0

B3
East
1/4 - 1/2 Mile
Lower

FED USGS USGS40000394427

GEOCHECK® - PHYSICAL SETTING SOURCE MAP FINDINGS

Org. Identifier:	USGS-LA		
Formal name:	USGS Louisiana Water Science Center		
Monloc Identifier:	USGS-301608092020201		
Monloc name:	Lf- 835		
Monloc type:	Well		
Monloc desc:	Not Reported		
Huc code:	08080103	Drainagearea value:	Not Reported
Drainagearea Units:	Not Reported	Contrib drainagearea:	Not Reported
Contrib drainagearea units:	Not Reported	Latitude:	30.2690891
Longitude:	-92.0340095	Sourcemap scale:	62500
Horiz Acc measure:	5	Horiz Acc measure units:	seconds
Horiz Collection method:	Interpolated from map		
Horiz coord refsys:	NAD83	Vert measure val:	45.
Vert measure units:	feet	Vertacc measure val:	2.5
Vert accmeasure units:	feet		
Vertcollection method:	Interpolated from topographic map		
Vert coord refsys:	NGVD29	Countrycode:	US
Aquifername:	Coastal lowlands aquifer system		
Formation type:	Chicot Aquifer, Upper		
Aquifer type:	Not Reported		
Construction date:	19880212	Welldepth:	110
Welldepth units:	ft	Wellholedepth:	110
Wellholedepth units:	ft		

Ground-water levels, Number of Measurements: 1

Date	Feet below Surface	Feet to Sealevel
1988-02-13	52.	

B4
East
1/4 - 1/2 Mile
Lower

LA WELLS LATD40000046174

Water wel1:	443699	State code:	22
Water wel2:	055-835	Local well:	835
Parish num:	055	Latitude:	301608
Identifica:	301608092020201	Sequence n:	01
Longitude:	920202	Well depth:	110
Owners nam:	TRAPPEY, FRITZ	Well subus:	Q
Well use:	I	Geologic u:	112CHCTU
Date compl:	02/88		
Available :	Driller Log, Water Level	Revised lo:	Not Reported
Revised la:	Not Reported	Drill log:	D
Elec log:	Not Reported	Chem analy:	Not Reported
Mechanic a:	Not Reported	Pump test:	Not Reported
Bio analys:	Not Reported	Drillers 1:	B & B
Avail info:	W	Section:	013
Drillers 2:	158	Range:	04E
Township:	09S	Elevation:	45
Hole depth:	110	Water leve:	52.00
Quad num:	167	Source of :	D
Date measu:	02/13/88	Date regis:	03/88
Date of ad:	1990-10-10		

GEOCHECK® - PHYSICAL SETTING SOURCE MAP FINDINGS

Date plugg:	Not Reported	Plugged b1:	Not Reported
Plugged b2:	Not Reported	Yield:	24
Drawdown:	2	Casing di1:	4
Casing mat:	PLASTIC	Screen di1:	4
Screen int:	100-110	Serial num:	Not Reported
Owners num:	Not Reported	Latitude d:	0
Latitude m:	0		
Latitude s:	0		
Longitude1:	0	Longitude2:	0
Longitude3:	Not Reported		
Create dat:	2010 720	Create use:	SONRIS_DBA
Update dat:	2012 130	Update use:	SONRIS_DBA
Parish cod:	28	Industria1:	Not Reported
Owner stat:	Not Reported	Replacemen:	Not Reported
Industria2:	Not Reported	Public su1:	Not Reported
Public su2:	Not Reported	Pumpdown c:	Not Reported
Extension1:	Not Reported	Extension2:	Not Reported
Extension3:	Not Reported	Screen typ:	Not Reported
Gravel pac:	N	Ground eve:	Not Reported
Diameter o:	Not Reported	Site city:	Not Reported
Site zip:	Not Reported	Site addre:	Not Reported
Remarks:	Not Reported		
Authorize1:	Not Reported	Authorize2:	0
Heat pump1:	0		
Heat pump2:	Not Reported	Location l:	Not Reported
Location m:	0		
Location c:	Not Reported	Cemented f:	Not Reported
Slot lengt:	Not Reported	Slot size:	Not Reported
Inspector:	Not Reported		
Inspector :	Not Reported		
Inspection:	0	Pump setti:	Not Reported
Pump motor:	Not Reported	Pump plan1:	0
Pump plan2:	0	Pump plan3:	Not Reported
Pump rate:	Not Reported	Yield meas:	Not Reported
Pump hour1:	0	Pump hour2:	0
Pump stati:	Not Reported	Pump deter:	Not Reported
Pump groun:	Not Reported	Pump test :	0
X longdd:	-92.03388889		
Y latdd:	30.26888889		
Pump down :	Not Reported		
Pa remarks:	Not Reported	Pa signat2:	0
Pa signat1:	Not Reported		
Pa details:	Not Reported	Casing len:	Not Reported
Casing di2:	Not Reported	Casing di3:	Not Reported
Contact:	Not Reported		
Screen di2:	Not Reported		
Wwo seq nu:	0		
Screen di3:	Not Reported	Parish nam:	LAFAYETTE
Aquifer na:	CHICOT AQUIFER,UPPER SAND UNIT		
Use descri:	aquaculture		
Well statu:	Active	Site id:	LATD40000046174

C5
NE
1/4 - 1/2 Mile
Lower

LA WELLS LATD40000141131

GEOCHECK® - PHYSICAL SETTING SOURCE MAP FINDINGS

Water wel1:	443266	State code:	22
Water wel2:	055-422	Local well:	422
Parish num:	055	Latitude:	301622
Identifica:	301622092020801	Sequence n:	01
Longitude:	920208	Well depth:	120
Owners nam:	MARTIN, GEORGE	Well subus:	99
Well use:	N	Geologic u:	112CHCTU
Date compl:	Not Reported		
Available :	Not Reported	Revised lo:	Not Reported
Revised la:	Not Reported	Drill log:	Not Reported
Elec log:	Not Reported	Chem analy:	Not Reported
Mechanic a:	Not Reported	Pump test:	Not Reported
Bio analys:	Not Reported	Drillers 1:	UNKNOWN
Avail info:	Not Reported	Section:	013
Drillers 2:	000	Range:	04E
Township:	09S	Elevation:	Not Reported
Hole depth:	0	Water leve:	0.00
Quad num:	Not Reported	Source of :	Not Reported
Date measu:	Not Reported	Date regis:	Not Reported
Date of ad:	1994-08-02	Plugged b1:	Not Reported
Date plugg:	Not Reported	Yield:	Not Reported
Plugged b2:	Not Reported	Casing di1:	4X2
Drawdown:	Not Reported	Screen di1:	Not Reported
Casing mat:	Not Reported	Serial num:	Not Reported
Screen int:	Not Reported	Latitude d:	0
Owners num:	Not Reported		
Latitude m:	0	Longitude2:	0
Latitude s:	0		
Longitude1:	0	Create use:	SONRIS_DBA
Longitude3:	Not Reported	Update use:	SONRIS_DBA
Create dat:	2010 720	Industria1:	Not Reported
Update dat:	2012 130	Replacemen:	Not Reported
Parish cod:	28	Public su1:	Not Reported
Owner stat:	Not Reported	Pumpdown c:	Not Reported
Industria2:	Not Reported	Extension2:	Not Reported
Public su2:	Not Reported	Screen typ:	Not Reported
Extension1:	Not Reported	Ground eve:	Not Reported
Extension3:	Not Reported	Site city:	Not Reported
Gravel pac:	N	Site addre:	Not Reported
Diameter o:	Not Reported		
Site zip:	Not Reported	Authorize2:	0
Remarks:	Not Reported		
Authorize1:	Not Reported	Location l:	Not Reported
Heat pump1:	0		
Heat pump2:	Not Reported	Cemented f:	Not Reported
Location m:	0	Slot size:	Not Reported
Location c:	Not Reported		
Slot lengt:	Not Reported	Pump setti:	Not Reported
Inspector:	Not Reported	Pump plan1:	0
Inspector :	Not Reported	Pump plan3:	Not Reported
Inspection:	0	Yield meas:	Not Reported
Pump motor:	Not Reported	Pump hour2:	0
Pump plan2:	0	Pump deter:	Not Reported
Pump rate:	Not Reported	Pump test :	0
Pump hour1:	0		
Pump stati:	Not Reported		
Pump groun:	Not Reported		
X longdd:	-92.03555556		
Y latdd:	30.27277778		

GEOCHECK® - PHYSICAL SETTING SOURCE MAP FINDINGS

Pump down :	Not Reported		
Pa remarks:	Not Reported		
Pa signat1:	Not Reported	Pa signat2:	0
Pa details:	Not Reported		
Casing di2:	Not Reported	Casing len:	Not Reported
Contact:	Not Reported	Casing di3:	Not Reported
Screen di2:	Not Reported		
Wwo seq nu:	0		
Screen di3:	Not Reported	Parish nam:	LAFAYETTE
Aquifer na:	CHICOT AQUIFER,UPPER SAND UNIT		
Use descri:	industrial		
Well statu:	Active	Site id:	LATD40000141131

C6
NE
1/4 - 1/2 Mile
Lower

FED USGS USGS40000394516

Org. Identifier:	USGS-LA		
Formal name:	USGS Louisiana Water Science Center		
Monloc Identifier:	USGS-301622092020801		
Monloc name:	Lf- 422		
Monloc type:	Well		
Monloc desc:	Not Reported		
Huc code:	08080103	Drainagearea value:	Not Reported
Drainagearea Units:	Not Reported	Contrib drainagearea:	Not Reported
Contrib drainagearea units:	Not Reported	Latitude:	30.272978
Longitude:	-92.0356762	Sourcemap scale:	62500
Horiz Acc measure:	5	Horiz Acc measure units:	seconds
Horiz Collection method:	Interpolated from map		
Horiz coord refsys:	NAD83	Vert measure val:	Not Reported
Vert measure units:	Not Reported	Vertacc measure val:	Not Reported
Vert accmeasure units:	Not Reported		
Vertcollection method:	Not Reported		
Vert coord refsys:	Not Reported	Countrycode:	US
Aquifername:	Coastal lowlands aquifer system		
Formation type:	Chicot Aquifer, Upper		
Aquifer type:	Not Reported		
Construction date:	Not Reported	Welldepth:	120
Welldepth units:	ft	Wellholedepth:	Not Reported
Wellholedepth units:	Not Reported		

Ground-water levels, Number of Measurements: 0

7
SSW
1/4 - 1/2 Mile
Higher

LA WELLS LATD40000174211

Water wel1:	444133		
Water wel2:	055-5268Z	State code:	22
Parish num:	055	Local well:	5268Z
Identifica:	301549092023501	Latitude:	301549
Longitude:	920235	Sequence n:	01
Owners nam:	COLLETT	Well depth:	100
Well use:	H	Well subus:	Not Reported
Date compl:	02/84	Geologic u:	112CHCTU
Available :	Driller Log, Water Level		
Revised la:	Not Reported	Revised lo:	Not Reported

GEOCHECK® - PHYSICAL SETTING SOURCE MAP FINDINGS

Elec log:	Not Reported	Drill log:	D
Mechanic a:	Not Reported	Chem analy:	Not Reported
Bio analys:	Not Reported	Pump test:	Not Reported
Avail info:	W	Drillers 1:	BILLEAUD, JAMES
Drillers 2:	329	Section:	014
Township:	09S	Range:	04E
Hole depth:	100	Elevation:	40
Quad num:	167D	Water leve:	29.00
Date measu:	02/29/84	Source of :	D
Date of ad:	1997-04-10	Date regis:	11/84
Date plugg:	Not Reported	Plugged b1:	Not Reported
Plugged b2:	Not Reported	Yield:	50
Drawdown:	5	Casing di1:	2
Casing mat:	PLASTIC	Screen di1:	Not Reported
Screen int:	Not Reported	Serial num:	Not Reported
Owners num:	Not Reported	Latitude d:	0
Latitude m:	0		
Latitude s:	0		
Longitude1:	0	Longitude2:	0
Longitude3:	Not Reported		
Create dat:	2010 720	Create use:	SONRIS_DBA
Update dat:	2012 130	Update use:	SONRIS_DBA
Parish cod:	28	Industria1:	Not Reported
Owner stat:	Not Reported	Replacemen:	Not Reported
Industria2:	Not Reported	Public su1:	Not Reported
Public su2:	Not Reported	Pumpdown c:	Not Reported
Extension1:	Not Reported	Extension2:	Not Reported
Extension3:	Not Reported	Screen typ:	Not Reported
Gravel pac:	N	Ground eve:	Not Reported
Diameter o:	Not Reported	Site city:	Not Reported
Site zip:	Not Reported	Site addre:	Not Reported
Remarks:	Not Reported		
Authorize1:	Not Reported	Authorize2:	0
Heat pump1:	0		
Heat pump2:	Not Reported	Location l:	Not Reported
Location m:	0		
Location c:	Not Reported	Cemented f:	Not Reported
Slot lengt:	Not Reported	Slot size:	Not Reported
Inspector:	Not Reported		
Inspector :	Not Reported		
Inspection:	0	Pump setti:	Not Reported
Pump motor:	Not Reported	Pump plan1:	0
Pump plan2:	0	Pump plan3:	Not Reported
Pump rate:	Not Reported	Yield meas:	Not Reported
Pump hour1:	0	Pump hour2:	0
Pump stati:	Not Reported	Pump deter:	Not Reported
Pump groun:	Not Reported	Pump test :	0
X longdd:	-92.04305556		
Y latdd:	30.26361111		
Pump down :	Not Reported		
Pa remarks:	Not Reported	Pa signat2:	0
Pa signat1:	Not Reported		
Pa details:	Not Reported	Casing len:	Not Reported
Casing di2:	Not Reported	Casing di3:	Not Reported
Contact:	Not Reported		
Screen di2:	Not Reported		
Wwo seq nu:	0	Parish nam:	LAFAYETTE
Screen di3:	Not Reported		
Aquifer na:	CHICOT AQUIFER,UPPER SAND UNIT		

GEOCHECK® - PHYSICAL SETTING SOURCE MAP FINDINGS

Use descri: domestic
Well statu: Active Site id: LATD40000174211

D8
WSW
1/4 - 1/2 Mile
Higher

LA WELLS LATD40000184940

Water wel1:	443082	State code:	22
Water wel2:	055-238	Local well:	238
Parish num:	055	Latitude:	301601
Identifica:	301601092024801	Sequence n:	01
Longitude:	920248	Well depth:	130
Owners nam:	GUIDRY, LUKE	Well subus:	Not Reported
Well use:	H	Geologic u:	112CHCTU
Date compl:	1941		
Available :	Not Reported	Revised lo:	Not Reported
Revised la:	Not Reported	Drill log:	Not Reported
Elec log:	Not Reported	Chem analy:	Not Reported
Mechanic a:	Not Reported	Pump test:	Not Reported
Bio analys:	Not Reported	Drillers 1:	MOUTON S
Avail info:	Not Reported	Section:	013
Drillers 2:	000	Range:	04E
Township:	09S	Elevation:	Not Reported
Hole depth:	0	Water leve:	0.00
Quad num:	Not Reported	Source of :	Not Reported
Date measu:	Not Reported	Date regis:	Not Reported
Date of ad:	1994-08-02	Plugged b1:	Not Reported
Date plugg:	Not Reported	Yield:	15
Plugged b2:	Not Reported	Casing di1:	4X2
Drawdown:	Not Reported	Screen di1:	Not Reported
Casing mat:	Not Reported	Serial num:	Not Reported
Screen int:	115-130	Latitude d:	0
Owners num:	Not Reported		
Latitude m:	0	Longitude2:	0
Latitude s:	0		
Longitude1:	0	Create use:	SONRIS_DBA
Longitude3:	Not Reported	Update use:	SONRIS_DBA
Create dat:	2010 720	Industria1:	Not Reported
Update dat:	2012 130	Replacemen:	Not Reported
Parish cod:	28	Public su1:	Not Reported
Owner stat:	Not Reported	Pumpdown c:	Not Reported
Industria2:	Not Reported	Extension2:	Not Reported
Public su2:	Not Reported	Screen typ:	Not Reported
Extension1:	Not Reported	Ground eve:	Not Reported
Extension3:	Not Reported	Site city:	Not Reported
Gravel pac:	N	Site addre:	Not Reported
Diameter o:	Not Reported		
Site zip:	Not Reported	Authorize2:	0
Remarks:	Not Reported		
Authorize1:	Not Reported	Location l:	Not Reported
Heat pump1:	0		
Heat pump2:	Not Reported	Cemented f:	Not Reported
Location m:	0	Slot size:	Not Reported
Location c:	Not Reported		
Slot lengt:	Not Reported		
Inspector:	Not Reported		

GEOCHECK® - PHYSICAL SETTING SOURCE MAP FINDINGS

Inspector :	Not Reported	Pump setti:	Not Reported
Inspection:	0	Pump plan1:	0
Pump motor:	Not Reported	Pump plan3:	Not Reported
Pump plan2:	0	Yield meas:	Not Reported
Pump rate:	Not Reported	Pump hour2:	0
Pump hour1:	0	Pump deter:	Not Reported
Pump stati:	Not Reported	Pump test :	0
Pump groun:	Not Reported		
X longdd:	-92.04666667		
Y latdd:	30.26694444		
Pump down :	Not Reported		
Pa remarks:	Not Reported	Pa signat2:	0
Pa signat1:	Not Reported		
Pa details:	Not Reported	Casing len:	Not Reported
Casing di2:	Not Reported	Casing di3:	Not Reported
Contact:	Not Reported		
Screen di2:	Not Reported		
Wwo seq nu:	0	Parish nam:	LAFAYETTE
Screen di3:	Not Reported		
Aquifer na:	CHICOT AQUIFER,UPPER SAND UNIT		
Use descri:	domestic		
Well statu:	Active	Site id:	LATD40000184940

D9
WSW
1/4 - 1/2 Mile
Higher

FED USGS USGS40000394374

Org. Identifier:	USGS-LA		
Formal name:	USGS Louisiana Water Science Center		
Monloc Identifier:	USGS-301601092024801		
Monloc name:	Lf- 238		
Monloc type:	Well		
Monloc desc:	Not Reported	Drainagearea value:	Not Reported
Huc code:	08080103	Contrib drainagearea:	Not Reported
Drainagearea Units:	Not Reported	Latitude:	30.2671448
Contrib drainagearea units:	Not Reported	Sourcemap scale:	62500
Longitude:	-92.0467877	Horiz Acc measure units:	seconds
Horiz Acc measure:	5		
Horiz Collection method:	Interpolated from map	Vert measure val:	Not Reported
Horiz coord refsys:	NAD83	Vertacc measure val:	Not Reported
Vert measure units:	Not Reported		
Vert accmeasure units:	Not Reported		
Vertcollection method:	Not Reported		
Vert coord refsys:	Not Reported	Countrycode:	US
Aquifername:	Coastal lowlands aquifer system		
Formation type:	Chicot Aquifer, Upper		
Aquifer type:	Not Reported		
Construction date:	19410101	Welldepth:	130
Welldepth units:	ft	Wellholedepth:	Not Reported
Wellholedepth units:	Not Reported		

Ground-water levels, Number of Measurements: 0

10
North
1/4 - 1/2 Mile
Lower

LA WELLS LATD40000142751

GEOCHECK® - PHYSICAL SETTING SOURCE MAP FINDINGS

Water wel1:	447954	State code:	22
Water wel2:	055-9089Z	Local well:	9089Z
Parish num:	055	Latitude:	301631
Identifica:	301631092022401	Sequence n:	01
Longitude:	920224	Well depth:	110
Owners nam:	ANGELLE CONCRET	Well subus:	C
Well use:	P	Geologic u:	112CHCTU
Date compl:	10/98		
Available :	Driller Log, Water Level		
Revised la:	Not Reported	Revised lo:	Not Reported
Elec log:	Not Reported	Drill log:	D
Mechanic a:	Not Reported	Chem analy:	Not Reported
Bio analys:	Not Reported	Pump test:	Not Reported
Avail info:	W	Drillers 1:	MEAUX, CARROLL
Drillers 2:	418	Section:	040
Township:	09S	Range:	04E
Hole depth:	110	Elevation:	35
Quad num:	167D	Water leve:	52.00
Date measu:	10/28/98	Source of :	D
Date of ad:	1999-06-29	Date regis:	11/98
Date plugg:	Not Reported	Plugged b1:	Not Reported
Plugged b2:	Not Reported	Yield:	Not Reported
Drawdown:	Not Reported	Casing di1:	4
Casing mat:	PLASTIC	Screen di1:	4
Screen int:	90-110	Serial num:	Not Reported
Owners num:	Not Reported	Latitude d:	0
Latitude m:	0		
Latitude s:	0		
Longitude1:	0	Longitude2:	0
Longitude3:	Not Reported		
Create dat:	2010 720	Create use:	SONRIS_DBA
Update dat:	2012 130	Update use:	SONRIS_DBA
Parish cod:	28	Industria1:	Not Reported
Owner stat:	Not Reported	Replacemen:	Not Reported
Industria2:	Not Reported	Public su1:	Not Reported
Public su2:	Not Reported	Pumpdown c:	Not Reported
Extension1:	Not Reported	Extension2:	Not Reported
Extension3:	Not Reported	Screen typ:	Not Reported
Gravel pac:	N	Ground eve:	Not Reported
Diameter o:	Not Reported	Site city:	Not Reported
Site zip:	Not Reported	Site addre:	Not Reported
Remarks:	Not Reported		
Authorize1:	Not Reported	Authorize2:	0
Heat pump1:	0		
Heat pump2:	Not Reported	Location l:	Not Reported
Location m:	0		
Location c:	Not Reported	Cemented f:	Not Reported
Slot lengt:	Not Reported	Slot size:	Not Reported
Inspector:	Not Reported		
Inspector :	Not Reported		
Inspection:	0	Pump setti:	Not Reported
Pump motor:	Not Reported	Pump plan1:	0
Pump plan2:	0	Pump plan3:	Not Reported
Pump rate:	Not Reported	Yield meas:	Not Reported
Pump hour1:	0	Pump hour2:	0
Pump stati:	Not Reported	Pump deter:	Not Reported
Pump groun:	Not Reported	Pump test :	0
X longdd:	-92.04		
Y latdd:	30.27527778		

GEOCHECK® - PHYSICAL SETTING SOURCE MAP FINDINGS

Pump down :	Not Reported		
Pa remarks:	Not Reported		
Pa signat1:	Not Reported	Pa signat2:	0
Pa details:	Not Reported		
Casing di2:	Not Reported	Casing len:	Not Reported
Contact:	Not Reported	Casing di3:	Not Reported
Screen di2:	Not Reported		
Wwo seq nu:	0		
Screen di3:	Not Reported	Parish nam:	LAFAYETTE
Aquifer na:	CHICOT AQUIFER,UPPER SAND UNIT		
Use descri:	commercial public supply		
Well statu:	Active	Site id:	LATD40000142751

11

SSE

1/4 - 1/2 Mile
Higher

LA WELLS

LATD40000047777

Water wel1:	449694	State code:	22
Water wel2:	055-10829Z	Local well:	10829Z
Parish num:	055	Latitude:	301546
Identifica:	301546092021801	Sequence n:	01
Longitude:	920218	Well depth:	140
Owners nam:	L Y S A	Well subus:	Not Reported
Well use:	I	Geologic u:	00000000
Date compl:	07/06		
Available :	Driller Log, Water Level	Revised lo:	Not Reported
Revised la:	Not Reported	Drill log:	D
Elec log:	Not Reported	Chem analy:	Not Reported
Mechanic a:	Not Reported	Pump test:	Not Reported
Bio analys:	Not Reported	Drillers 1:	HUVAL, BRIAN
Avail info:	W	Section:	013
Drillers 2:	426	Range:	04E
Township:	09S	Elevation:	30
Hole depth:	140	Water leve:	58.00
Quad num:	167D	Source of :	D
Date measu:	07/26/06	Date regis:	08/06
Date of ad:	2006-11-06	Plugged b1:	Not Reported
Date plugg:	Not Reported	Yield:	Not Reported
Plugged b2:	Not Reported	Casing di1:	4
Drawdown:	Not Reported	Screen di1:	4
Casing mat:	PLASTIC	Serial num:	Not Reported
Screen int:	120-140	Latitude d:	0
Owners num:	Not Reported		
Latitude m:	0	Longitude2:	0
Latitude s:	0		
Longitude1:	0	Create use:	SONRIS_DBA
Longitude3:	Not Reported	Update use:	SONRIS_DBA
Create dat:	2010 720	Industria1:	Not Reported
Update dat:	2012 130	Replacemen:	Not Reported
Parish cod:	28	Public su1:	Not Reported
Owner stat:	Not Reported	Pumpdown c:	Not Reported
Industria2:	Not Reported	Extension2:	Not Reported
Public su2:	Not Reported	Screen typ:	Not Reported
Extension1:	Not Reported	Ground eve:	Not Reported
Extension3:	Not Reported		
Gravel pac:	N		

GEOCHECK® - PHYSICAL SETTING SOURCE MAP FINDINGS

Diameter o:	Not Reported	Site city:	Not Reported
Site zip:	Not Reported	Site addre:	Not Reported
Remarks:	Not Reported		
Authorize1:	Not Reported	Authorize2:	0
Heat pump1:	0		
Heat pump2:	Not Reported	Location l:	Not Reported
Location m:	0		
Location c:	Not Reported	Cemented f:	Not Reported
Slot lengt:	Not Reported	Slot size:	Not Reported
Inspector:	Not Reported		
Inspector :	Not Reported		
Inspection:	0	Pump setti:	Not Reported
Pump motor:	Not Reported	Pump plan1:	0
Pump plan2:	0	Pump plan3:	Not Reported
Pump rate:	Not Reported	Yield meas:	Not Reported
Pump hour1:	0	Pump hour2:	0
Pump stati:	Not Reported	Pump deter:	Not Reported
Pump groun:	Not Reported	Pump test :	0
X longdd:	-92.03833333		
Y latdd:	30.26277778		
Pump down :	Not Reported		
Pa remarks:	Not Reported		
Pa signat1:	Not Reported	Pa signat2:	0
Pa details:	Not Reported		
Casing di2:	Not Reported	Casing len:	Not Reported
Contact:	Not Reported	Casing di3:	Not Reported
Screen di2:	Not Reported		
Wwo seq nu:	0		
Screen di3:	Not Reported	Parish nam:	LAFAYETTE
Aquifer na:	[TO BE DETERMINED		
Use descri:	irrigation		
Well statu:	Active	Site id:	LATD40000047777

12
SSW
1/4 - 1/2 Mile
Higher

LA WELLS LATD40000115893

Water wel1:	444597	State code:	22
Water wel2:	055-5732Z	Local well:	5732Z
Parish num:	055	Latitude:	301546
Identifica:	301546092023001	Sequence n:	01
Longitude:	920230	Well depth:	100
Owners nam:	ROY, JOHN	Well subus:	Not Reported
Well use:	H	Geologic u:	112CHCTU
Date compl:	04/92		
Available :	Driller Log, Water Level	Revised lo:	Not Reported
Revised la:	Not Reported	Drill log:	D
Elec log:	Not Reported	Chem analy:	Not Reported
Mechanic a:	Not Reported	Pump test:	Not Reported
Bio analys:	Not Reported	Drillers 1:	BROUSSARD
Avail info:	W	Section:	013
Drillers 2:	033	Range:	04E
Township:	09S	Elevation:	45
Hole depth:	100	Water leve:	44.00
Quad num:	167	Source of :	D
Date measu:	04/23/92	Date regis:	05/92
Date of ad:	1995-03-02		

GEOCHECK® - PHYSICAL SETTING SOURCE MAP FINDINGS

Date plugg:	Not Reported	Plugged b1:	Not Reported
Plugged b2:	Not Reported	Yield:	Not Reported
Drawdown:	Not Reported	Casing di1:	2
Casing mat:	PLASTIC	Screen di1:	2
Screen int:	94-100	Serial num:	Not Reported
Owners num:	Not Reported	Latitude d:	0
Latitude m:	0		
Latitude s:	0		
Longitude1:	0	Longitude2:	0
Longitude3:	Not Reported		
Create dat:	2010 720	Create use:	SONRIS_DBA
Update dat:	2012 130	Update use:	SONRIS_DBA
Parish cod:	28	Industria1:	Not Reported
Owner stat:	Not Reported	Replacemen:	Not Reported
Industria2:	Not Reported	Public su1:	Not Reported
Public su2:	Not Reported	Pumpdown c:	Not Reported
Extension1:	Not Reported	Extension2:	Not Reported
Extension3:	Not Reported	Screen typ:	Not Reported
Gravel pac:	N	Ground eve:	Not Reported
Diameter o:	Not Reported	Site city:	Not Reported
Site zip:	Not Reported	Site addre:	Not Reported
Remarks:	Not Reported		
Authorize1:	Not Reported	Authorize2:	0
Heat pump1:	0		
Heat pump2:	Not Reported	Location l:	Not Reported
Location m:	0		
Location c:	Not Reported	Cemented f:	Not Reported
Slot lengt:	Not Reported	Slot size:	Not Reported
Inspector:	Not Reported		
Inspector :	Not Reported		
Inspection:	0	Pump setti:	Not Reported
Pump motor:	Not Reported	Pump plan1:	0
Pump plan2:	0	Pump plan3:	Not Reported
Pump rate:	Not Reported	Yield meas:	Not Reported
Pump hour1:	0	Pump hour2:	0
Pump stati:	Not Reported	Pump deter:	Not Reported
Pump groun:	Not Reported	Pump test :	0
X longdd:	-92.04166667		
Y latdd:	30.26277778		
Pump down :	Not Reported		
Pa remarks:	Not Reported	Pa signat2:	0
Pa signat1:	Not Reported		
Pa details:	Not Reported	Casing len:	Not Reported
Casing di2:	Not Reported	Casing di3:	Not Reported
Contact:	Not Reported		
Screen di2:	Not Reported		
Wwo seq nu:	0		
Screen di3:	Not Reported	Parish nam:	LAFAYETTE
Aquifer na:	CHICOT AQUIFER,UPPER SAND UNIT		
Use descri:	domestic		
Well statu:	Active	Site id:	LATD40000115893

13
NE
1/4 - 1/2 Mile
Higher

LA WELLS LATD40000047793

GEOCHECK® - PHYSICAL SETTING SOURCE MAP FINDINGS

Water wel1:	445959	State code:	22
Water wel2:	055-7094Z	Local well:	7094Z
Parish num:	055	Latitude:	301627
Identifica:	301627092020701	Sequence n:	01
Longitude:	920207	Well depth:	0
Owners nam:	OIL CENTER RES	Well subus:	PA
Well use:	Z	Geologic u:	11111111
Date compl:	Not Reported		
Available :	Not Reported	Revised lo:	Not Reported
Revised la:	Not Reported	Drill log:	Not Reported
Elec log:	Not Reported	Chem analy:	Not Reported
Mechanic a:	Not Reported	Pump test:	Not Reported
Bio analys:	Not Reported	Drillers 1:	UNKNOWN
Avail info:	Not Reported	Section:	040
Drillers 2:	000	Range:	04E
Township:	09S	Elevation:	35
Hole depth:	0	Water leve:	0.00
Quad num:	167D	Source of :	Not Reported
Date measu:	Not Reported	Date regis:	Not Reported
Date of ad:	1999-05-26	Plugged b1:	BILLEAUD, JAMES
Date plugg:	05/91	Yield:	Not Reported
Plugged b2:	329	Casing di1:	2
Drawdown:	Not Reported	Screen di1:	Not Reported
Casing mat:	Not Reported	Serial num:	Not Reported
Screen int:	Not Reported	Latitude d:	0
Owners num:	Not Reported		
Latitude m:	0	Longitude2:	0
Latitude s:	0		
Longitude1:	0	Create use:	SONRIS_DBA
Longitude3:	Not Reported	Update use:	SONRIS_DBA
Create dat:	2010 720	Industria1:	Not Reported
Update dat:	2012 130	Replacemen:	Not Reported
Parish cod:	28	Public su1:	Not Reported
Owner stat:	Not Reported	Pumpdown c:	Not Reported
Industria2:	Not Reported	Extension2:	Not Reported
Public su2:	Not Reported	Screen typ:	Not Reported
Extension1:	Not Reported	Ground eve:	Not Reported
Extension3:	Not Reported	Site city:	Not Reported
Gravel pac:	N	Site addre:	Not Reported
Diameter o:	Not Reported		
Site zip:	Not Reported	Authorize2:	0
Remarks:	Not Reported		
Authorize1:	Not Reported	Location l:	Not Reported
Heat pump1:	0		
Heat pump2:	Not Reported	Cemented f:	Not Reported
Location m:	0	Slot size:	Not Reported
Location c:	Not Reported		
Slot lengt:	Not Reported	Pump setti:	Not Reported
Inspector:	Not Reported	Pump plan1:	0
Inspector :	Not Reported	Pump plan3:	Not Reported
Inspection:	0	Yield meas:	Not Reported
Pump motor:	Not Reported	Pump hour2:	0
Pump plan2:	0	Pump deter:	Not Reported
Pump rate:	Not Reported	Pump test :	0
Pump hour1:	0		
Pump stati:	Not Reported		
Pump groun:	Not Reported		
X longdd:	-92.03527778		
Y latdd:	30.27416667		

GEOCHECK® - PHYSICAL SETTING SOURCE MAP FINDINGS

Pump down :	Not Reported		
Pa remarks:	Not Reported		
Pa signat1:	Not Reported	Pa signat2:	0
Pa details:	Not Reported		
Casing di2:	Not Reported	Casing len:	Not Reported
Contact:	Not Reported	Casing di3:	Not Reported
Screen di2:	Not Reported		
Wwo seq nu:	0		
Screen di3:	Not Reported	Parish nam:	LAFAYETTE
Aquifer na:	[UNKNOWN		
Use descri:	plugged and abandoned		
Well statu:	Plugged and Abandoned	Site id:	LATD40000047793

E14
SW
1/4 - 1/2 Mile
Higher

FED USGS

USGS40000394294

Org. Identifier:	USGS-LA		
Formal name:	USGS Louisiana Water Science Center		
Monloc Identifier:	USGS-301548092024001		
Monloc name:	Lf- 253		
Monloc type:	Well		
Monloc desc:	Not Reported		
Huc code:	08080103	Drainagearea value:	Not Reported
Drainagearea Units:	Not Reported	Contrib drainagearea:	Not Reported
Contrib drainagearea units:	Not Reported	Latitude:	30.2635337
Longitude:	-92.0445654	Sourcemap scale:	62500
Horiz Acc measure:	5	Horiz Acc measure units:	seconds
Horiz Collection method:	Interpolated from map		
Horiz coord refsys:	NAD83	Vert measure val:	Not Reported
Vert measure units:	Not Reported	Vertacc measure val:	Not Reported
Vert accmeasure units:	Not Reported		
Vertcollection method:	Not Reported		
Vert coord refsys:	Not Reported	Countrycode:	US
Aquifername:	Coastal lowlands aquifer system		
Formation type:	Chicot Aquifer, Upper		
Aquifer type:	Not Reported		
Construction date:	19290101	Welldepth:	125
Welldepth units:	ft	Wellholedepth:	Not Reported
Wellholedepth units:	Not Reported		

Ground-water levels, Number of Measurements: 0

E15
SW
1/4 - 1/2 Mile
Higher

LA WELLS

LATD40000044024

Water wel1:	443097		
Water wel2:	055-253	State code:	22
Parish num:	055	Local well:	253
Identifica:	301548092024001	Latitude:	301548
Longitude:	920240	Sequence n:	01
Owners nam:	CALLAHAN, S	Well depth:	125
Well use:	H	Well subus:	Not Reported
Date compl:	1929	Geologic u:	112CHCTU
Available :	Not Reported		
Revised la:	Not Reported	Revised lo:	Not Reported

GEOCHECK® - PHYSICAL SETTING SOURCE MAP FINDINGS

Elec log:	Not Reported	Drill log:	Not Reported
Mechanic a:	Not Reported	Chem analy:	Not Reported
Bio analys:	Not Reported	Pump test:	Not Reported
Avail info:	Not Reported	Drillers 1:	MOUTON A
Drillers 2:	000	Section:	013
Township:	09S	Range:	04E
Hole depth:	0	Elevation:	Not Reported
Quad num:	Not Reported	Water leve:	0.00
Date measu:	Not Reported	Source of :	Not Reported
Date of ad:	1994-08-02	Date regis:	Not Reported
Date plugg:	Not Reported	Plugged b1:	Not Reported
Plugged b2:	Not Reported	Yield:	10
Drawdown:	Not Reported	Casing di1:	4X2
Casing mat:	Not Reported	Screen di1:	Not Reported
Screen int:	110-125	Serial num:	Not Reported
Owners num:	Not Reported	Latitude d:	0
Latitude m:	0		
Latitude s:	0		
Longitude1:	0	Longitude2:	0
Longitude3:	Not Reported		
Create dat:	2010 720	Create use:	SONRIS_DBA
Update dat:	2012 130	Update use:	SONRIS_DBA
Parish cod:	28	Industria1:	Not Reported
Owner stat:	Not Reported	Replacemen:	Not Reported
Industria2:	Not Reported	Public su1:	Not Reported
Public su2:	Not Reported	Pumpdown c:	Not Reported
Extension1:	Not Reported	Extension2:	Not Reported
Extension3:	Not Reported	Screen typ:	Not Reported
Gravel pac:	N	Ground eve:	Not Reported
Diameter o:	Not Reported	Site city:	Not Reported
Site zip:	Not Reported	Site addre:	Not Reported
Remarks:	Not Reported		
Authorize1:	Not Reported	Authorize2:	0
Heat pump1:	0		
Heat pump2:	Not Reported	Location l:	Not Reported
Location m:	0		
Location c:	Not Reported	Cemented f:	Not Reported
Slot lengt:	Not Reported	Slot size:	Not Reported
Inspector:	Not Reported		
Inspector :	Not Reported		
Inspection:	0	Pump setti:	Not Reported
Pump motor:	Not Reported	Pump plan1:	0
Pump plan2:	0	Pump plan3:	Not Reported
Pump rate:	Not Reported	Yield meas:	Not Reported
Pump hour1:	0	Pump hour2:	0
Pump stati:	Not Reported	Pump deter:	Not Reported
Pump groun:	Not Reported	Pump test :	0
X longdd:	-92.04444444		
Y latdd:	30.26333333		
Pump down :	Not Reported		
Pa remarks:	Not Reported		
Pa signat1:	Not Reported	Pa signat2:	0
Pa details:	Not Reported		
Casing di2:	Not Reported	Casing len:	Not Reported
Contact:	Not Reported	Casing di3:	Not Reported
Screen di2:	Not Reported		
Wwo seq nu:	0		
Screen di3:	Not Reported	Parish nam:	LAFAYETTE
Aquifer na:	CHICOT AQUIFER,UPPER SAND UNIT		

GEOCHECK® - PHYSICAL SETTING SOURCE MAP FINDINGS

Use descri:	domestic	Site id:	LATD40000044024
Well statu:	Active		

F16
West
1/4 - 1/2 Mile
Higher

LA WELLS LATD40000044571

Water wel1:	443084	State code:	22
Water wel2:	055-240	Local well:	240
Parish num:	055	Latitude:	301609
Identifica:	301609092025301	Sequence n:	01
Longitude:	920253	Well depth:	165
Owners nam:	MOUTON, W	Well subus:	Not Reported
Well use:	H	Geologic u:	112CHCTU
Date compl:	1927		
Available :	Not Reported	Revised lo:	Not Reported
Revised la:	Not Reported	Drill log:	Not Reported
Elec log:	Not Reported	Chem analy:	Not Reported
Mechanic a:	Not Reported	Pump test:	Not Reported
Bio analys:	Not Reported	Drillers 1:	MOUTON
Avail info:	Not Reported	Section:	013
Drillers 2:	000	Range:	04E
Township:	09S	Elevation:	Not Reported
Hole depth:	0	Water leve:	0.00
Quad num:	Not Reported	Source of :	Not Reported
Date measu:	Not Reported	Date regis:	Not Reported
Date of ad:	1996-02-27	Plugged b1:	Not Reported
Date plugg:	Not Reported	Yield:	15
Plugged b2:	Not Reported	Casing di1:	4X2
Drawdown:	Not Reported	Screen di1:	Not Reported
Casing mat:	Not Reported	Serial num:	Not Reported
Screen int:	150-165	Latitude d:	0
Owners num:	Not Reported		
Latitude m:	0	Longitude2:	0
Latitude s:	0		
Longitude1:	0	Create use:	SONRIS_DBA
Longitude3:	Not Reported	Update use:	SONRIS_DBA
Create dat:	2010 720	Industria1:	Not Reported
Update dat:	2012 130	Replacemen:	Not Reported
Parish cod:	28	Public su1:	Not Reported
Owner stat:	Not Reported	Pumpdown c:	Not Reported
Industria2:	Not Reported	Extension2:	Not Reported
Public su2:	Not Reported	Screen typ:	Not Reported
Extension1:	Not Reported	Ground eve:	Not Reported
Extension3:	Not Reported	Site city:	Not Reported
Gravel pac:	N	Site addre:	Not Reported
Diameter o:	Not Reported		
Site zip:	Not Reported	Authorize2:	0
Remarks:	Not Reported		
Authorize1:	Not Reported	Location l:	Not Reported
Heat pump1:	0		
Heat pump2:	Not Reported	Cemented f:	Not Reported
Location m:	0	Slot size:	Not Reported
Location c:	Not Reported		
Slot lengt:	Not Reported		
Inspector:	Not Reported		

GEOCHECK® - PHYSICAL SETTING SOURCE MAP FINDINGS

Inspector :	Not Reported	Pump setti:	Not Reported
Inspection:	0	Pump plan1:	0
Pump motor:	Not Reported	Pump plan3:	Not Reported
Pump plan2:	0	Yield meas:	Not Reported
Pump rate:	Not Reported	Pump hour2:	0
Pump hour1:	0	Pump deter:	Not Reported
Pump stati:	Not Reported	Pump test :	0
Pump groun:	Not Reported		
X longdd:	-92.04805556		
Y latdd:	30.26916667		
Pump down :	Not Reported		
Pa remarks:	Not Reported	Pa signat2:	0
Pa signat1:	Not Reported		
Pa details:	Not Reported	Casing len:	Not Reported
Casing di2:	Not Reported	Casing di3:	Not Reported
Contact:	Not Reported		
Screen di2:	Not Reported		
Wwo seq nu:	0	Parish nam:	LAFAYETTE
Screen di3:	Not Reported		
Aquifer na:	CHICOT AQUIFER, UPPER SAND UNIT		
Use descri:	domestic		
Well statu:	Active	Site id:	LATD40000044571

G17
South
1/4 - 1/2 Mile
Higher

FED USGS USGS40000394254

Org. Identifier:	USGS-LA		
Formal name:	USGS Louisiana Water Science Center		
Monloc Identifier:	USGS-301542092022501		
Monloc name:	Lf- 255		
Monloc type:	Well		
Monloc desc:	Not Reported		
Huc code:	08080103	Drainagearea value:	Not Reported
Drainagearea Units:	Not Reported	Contrib drainagearea:	Not Reported
Contrib drainagearea units:	Not Reported	Latitude:	30.2618671
Longitude:	-92.0403986	Sourcemap scale:	62500
Horiz Acc measure:	5	Horiz Acc measure units:	seconds
Horiz Collection method:	Interpolated from map		
Horiz coord refsys:	NAD83	Vert measure val:	Not Reported
Vert measure units:	Not Reported	Vertacc measure val:	Not Reported
Vert accmeasure units:	Not Reported		
Vertcollection method:	Not Reported		
Vert coord refsys:	Not Reported	Countrycode:	US
Aquifername:	Coastal lowlands aquifer system		
Formation type:	Chicot Aquifer, Upper		
Aquifer type:	Not Reported		
Construction date:	19400101	Welldepth:	120
Welldepth units:	ft	Wellholedepth:	Not Reported
Wellholedepth units:	Not Reported		

Ground-water levels, Number of Measurements: 0

F18
West
1/4 - 1/2 Mile
Higher

FED USGS USGS40000394437

GEOCHECK® - PHYSICAL SETTING SOURCE MAP FINDINGS

Org. Identifier:	USGS-LA		
Formal name:	USGS Louisiana Water Science Center		
Monloc Identifier:	USGS-301609092025301		
Monloc name:	Lf- 240		
Monloc type:	Well		
Monloc desc:	Not Reported		
Huc code:	08080103	Drainagearea value:	Not Reported
Drainagearea Units:	Not Reported	Contrib drainagearea:	Not Reported
Contrib drainagearea units:	Not Reported	Latitude:	30.269367
Longitude:	-92.0481766	Sourcemap scale:	62500
Horiz Acc measure:	5	Horiz Acc measure units:	seconds
Horiz Collection method:	Interpolated from map		
Horiz coord refsys:	NAD83	Vert measure val:	Not Reported
Vert measure units:	Not Reported	Vertacc measure val:	Not Reported
Vert accmeasure units:	Not Reported		
Vertcollection method:	Not Reported		
Vert coord refsys:	Not Reported	Countrycode:	US
Aquifername:	Coastal lowlands aquifer system		
Formation type:	Chicot Aquifer, Upper		
Aquifer type:	Not Reported		
Construction date:	19270101	Welldepth:	165
Welldepth units:	ft	Wellholedepth:	Not Reported
Wellholedepth units:	Not Reported		

Ground-water levels, Number of Measurements: 0

H19
NNW
1/2 - 1 Mile
Lower

LA WELLS LATD40000183051

Water wel1:	449892	State code:	22
Water wel2:	055-11027Z	Local well:	11027Z
Parish num:	055	Latitude:	301634
Identifica:	301634092023001	Sequence n:	01
Longitude:	920230	Well depth:	16
Owners nam:	CANAL PETROLEUM	Well subus:	PA
Well use:	M	Geologic u:	00000000
Date compl:	02/08		
Available :	Driller Log, Water Level	Revised lo:	Not Reported
Revised la:	Not Reported	Drill log:	D
Elec log:	Not Reported	Chem analy:	Not Reported
Mechanic a:	Not Reported	Pump test:	Not Reported
Bio analys:	Not Reported	Drillers 1:	EXPLORATION
Avail info:	W	Section:	040
Drillers 2:	449	Range:	04E
Township:	09S	Elevation:	37
Hole depth:	16	Water leve:	3.94
Quad num:	167D	Source of :	D
Date measu:	02/20/08	Date regis:	03/08
Date of ad:	2008-03-27	Plugged b1:	Not Reported
Date plugg:	07/12/10	Yield:	Not Reported
Plugged b2:	701	Casing di1:	2
Drawdown:	Not Reported	Screen di1:	2
Casing mat:	PLASTIC	Serial num:	Not Reported
Screen int:	6-16	Latitude d:	0
Owners num:	MW-6		
Latitude m:	0		
Latitude s:	0		
Longitude1:	0	Longitude2:	0
Longitude3:	Not Reported		

GEOCHECK® - PHYSICAL SETTING SOURCE MAP FINDINGS

Create dat:	2010 720	Create use:	SONRIS_DBA
Update dat:	2012 130	Update use:	SONRIS_DBA
Parish cod:	28	Industria1:	Not Reported
Owner stat:	Not Reported	Replacemen:	Not Reported
Industria2:	Not Reported	Public su1:	Not Reported
Public su2:	Not Reported	Pumpdown c:	Not Reported
Extension1:	Not Reported	Extension2:	Not Reported
Extension3:	Not Reported	Screen typ:	Not Reported
Gravel pac:	N	Ground eve:	Not Reported
Diameter o:	Not Reported	Site city:	Not Reported
Site zip:	Not Reported	Site addre:	Not Reported
Remarks:	Not Reported		
Authorize1:	Not Reported	Authorize2:	0
Heat pump1:	0		
Heat pump2:	Not Reported	Location l:	Not Reported
Location m:	0		
Location c:	Not Reported	Cemented f:	Not Reported
Slot lengt:	Not Reported	Slot size:	Not Reported
Inspector:	Not Reported		
Inspector :	Not Reported		
Inspection:	0	Pump setti:	Not Reported
Pump motor:	Not Reported	Pump plan1:	0
Pump plan2:	0	Pump plan3:	Not Reported
Pump rate:	Not Reported	Yield meas:	Not Reported
Pump hour1:	0	Pump hour2:	0
Pump stati:	Not Reported	Pump deter:	Not Reported
Pump groun:	Not Reported	Pump test :	0
X longdd:	-92.04166667		
Y latdd:	30.27611111		
Pump down :	Not Reported		
Pa remarks:	Not Reported		
Pa signat1:	Not Reported	Pa signat2:	2010 712
Pa details:	Not Reported		
Casing di2:	Not Reported	Casing len:	Not Reported
Contact:	Not Reported	Casing di3:	Not Reported
Screen di2:	Not Reported		
Wwo seq nu:	0		
Screen di3:	Not Reported	Parish nam:	LAFAYETTE
Aquifer na:	[TO BE DETERMINED		
Use descri:	plugged and abandoned monitor		
Well statu:	Plugged and Abandoned	Site id:	LATD40000183051

G20
South
1/2 - 1 Mile
Higher

LA WELLS LATD40000044195

Water wel1:	443099	State code:	22
Water wel2:	055-255	Local well:	255
Parish num:	055	Latitude:	301542
Identifica:	301542092022501	Sequence n:	01
Longitude:	920225	Well depth:	120
Owners nam:	ARCENEUX, FRED	Well subus:	Not Reported
Well use:	H	Geologic u:	112CHCTU
Date compl:	1940		
Available :	Not Reported		
Revised la:	Not Reported	Revised lo:	Not Reported

GEOCHECK® - PHYSICAL SETTING SOURCE MAP FINDINGS

Elec log:	Not Reported	Drill log:	Not Reported
Mechanic a:	Not Reported	Chem analy:	Not Reported
Bio analys:	Not Reported	Pump test:	Not Reported
Avail info:	Not Reported	Drillers 1:	BABINEAUX
Drillers 2:	000	Section:	013
Township:	09S	Range:	04E
Hole depth:	0	Elevation:	Not Reported
Quad num:	Not Reported	Water leve:	0.00
Date measu:	Not Reported	Source of :	Not Reported
Date of ad:	1994-08-02	Date regis:	Not Reported
Date plugg:	Not Reported	Plugged b1:	Not Reported
Plugged b2:	Not Reported	Yield:	15
Drawdown:	Not Reported	Casing di1:	4X2
Casing mat:	Not Reported	Screen di1:	Not Reported
Screen int:	110-120	Serial num:	Not Reported
Owners num:	Not Reported	Latitude d:	0
Latitude m:	0		
Latitude s:	0		
Longitude1:	0	Longitude2:	0
Longitude3:	Not Reported		
Create dat:	2010 720	Create use:	SONRIS_DBA
Update dat:	2012 130	Update use:	SONRIS_DBA
Parish cod:	28	Industria1:	Not Reported
Owner stat:	Not Reported	Replacemen:	Not Reported
Industria2:	Not Reported	Public su1:	Not Reported
Public su2:	Not Reported	Pumpdown c:	Not Reported
Extension1:	Not Reported	Extension2:	Not Reported
Extension3:	Not Reported	Screen typ:	Not Reported
Gravel pac:	N	Ground eve:	Not Reported
Diameter o:	Not Reported	Site city:	Not Reported
Site zip:	Not Reported	Site addre:	Not Reported
Remarks:	Not Reported		
Authorize1:	Not Reported	Authorize2:	0
Heat pump1:	0		
Heat pump2:	Not Reported	Location l:	Not Reported
Location m:	0		
Location c:	Not Reported	Cemented f:	Not Reported
Slot lengt:	Not Reported	Slot size:	Not Reported
Inspector:	Not Reported		
Inspector :	Not Reported		
Inspection:	0	Pump setti:	Not Reported
Pump motor:	Not Reported	Pump plan1:	0
Pump plan2:	0	Pump plan3:	Not Reported
Pump rate:	Not Reported	Yield meas:	Not Reported
Pump hour1:	0	Pump hour2:	0
Pump stati:	Not Reported	Pump deter:	Not Reported
Pump groun:	Not Reported	Pump test :	0
X longdd:	-92.04027778		
Y latdd:	30.26166667		
Pump down :	Not Reported		
Pa remarks:	Not Reported		
Pa signat1:	Not Reported	Pa signat2:	0
Pa details:	Not Reported		
Casing di2:	Not Reported	Casing len:	Not Reported
Contact:	Not Reported	Casing di3:	Not Reported
Screen di2:	Not Reported		
Wwo seq nu:	0		
Screen di3:	Not Reported	Parish nam:	LAFAYETTE
Aquifer na:	CHICOT AQUIFER,UPPER SAND UNIT		

GEOCHECK® - PHYSICAL SETTING SOURCE MAP FINDINGS

Use descri:	domestic	Site id:	LATD40000044195
Well statu:	Active		

G21
South
1/2 - 1 Mile
Higher

LA WELLS LATD40000045910

Water wel1:	445035	State code:	22
Water wel2:	055-6170Z	Local well:	6170Z
Parish num:	055	Latitude:	301542
Identifica:	301542092022601	Sequence n:	01
Longitude:	920226	Well depth:	110
Owners nam:	BOWIE, BRENDA	Well subus:	Not Reported
Well use:	H	Geologic u:	112CHCTU
Date compl:	09/87		
Available :	Driller Log	Revised lo:	Not Reported
Revised la:	Not Reported	Drill log:	D
Elec log:	Not Reported	Chem analy:	Not Reported
Mechanic a:	Not Reported	Pump test:	Not Reported
Bio analys:	Not Reported	Drillers 1:	B & B
Avail info:	Not Reported	Section:	013
Drillers 2:	158	Range:	04E
Township:	09S	Elevation:	45
Hole depth:	110	Water leve:	0.00
Quad num:	167	Source of :	Not Reported
Date measu:	Not Reported	Date regis:	09/87
Date of ad:	1991-06-24	Plugged b1:	Not Reported
Date plugg:	Not Reported	Yield:	Not Reported
Plugged b2:	Not Reported	Casing di1:	4
Drawdown:	Not Reported	Screen di1:	4
Casing mat:	PLASTIC	Serial num:	Not Reported
Screen int:	100-110	Latitude d:	0
Owners num:	Not Reported		
Latitude m:	0	Longitude2:	0
Latitude s:	0		
Longitude1:	0	Create use:	SONRIS_DBA
Longitude3:	Not Reported	Update use:	SONRIS_DBA
Create dat:	2010 720	Industria1:	Not Reported
Update dat:	2012 130	Replacemen:	Not Reported
Parish cod:	28	Public su1:	Not Reported
Owner stat:	Not Reported	Pumpdown c:	Not Reported
Industria2:	Not Reported	Extension2:	Not Reported
Public su2:	Not Reported	Screen typ:	Not Reported
Extension1:	Not Reported	Ground eve:	Not Reported
Extension3:	Not Reported	Site city:	Not Reported
Gravel pac:	N	Site addre:	Not Reported
Diameter o:	Not Reported		
Site zip:	Not Reported	Authorize2:	0
Remarks:	Not Reported		
Authorize1:	Not Reported	Location l:	Not Reported
Heat pump1:	0		
Heat pump2:	Not Reported	Cemented f:	Not Reported
Location m:	0	Slot size:	Not Reported
Location c:	Not Reported		
Slot lengt:	Not Reported		
Inspector:	Not Reported		

GEOCHECK® - PHYSICAL SETTING SOURCE MAP FINDINGS

Inspector :	Not Reported	Pump setti:	Not Reported
Inspection:	0	Pump plan1:	0
Pump motor:	Not Reported	Pump plan3:	Not Reported
Pump plan2:	0	Yield meas:	Not Reported
Pump rate:	Not Reported	Pump hour2:	0
Pump hour1:	0	Pump deter:	Not Reported
Pump stati:	Not Reported	Pump test :	0
Pump groun:	Not Reported		
X longdd:	-92.04055556		
Y latdd:	30.26166667		
Pump down :	Not Reported		
Pa remarks:	Not Reported	Pa signat2:	0
Pa signat1:	Not Reported		
Pa details:	Not Reported	Casing len:	Not Reported
Casing di2:	Not Reported	Casing di3:	Not Reported
Contact:	Not Reported		
Screen di2:	Not Reported		
Wwo seq nu:	0	Parish nam:	LAFAYETTE
Screen di3:	Not Reported		
Aquifer na:	CHICOT AQUIFER,UPPER SAND UNIT		
Use descri:	domestic		
Well statu:	Active	Site id:	LATD40000045910

E22
SW
1/2 - 1 Mile
Higher

LA WELLS LATD40000122834

Water wel1:	447117	State code:	22
Water wel2:	055-8252Z	Local well:	8252Z
Parish num:	055	Latitude:	301547
Identifica:	301547092024301	Sequence n:	01
Longitude:	920243	Well depth:	106
Owners nam:	MIRE, JUSTIN	Well subus:	C
Well use:	P	Geologic u:	112CHCTU
Date compl:	05/95		
Available :	Driller Log, Water Level	Revised lo:	Not Reported
Revised la:	Not Reported	Drill log:	D
Elec log:	Not Reported	Chem analy:	Not Reported
Mechanic a:	Not Reported	Pump test:	Not Reported
Bio analys:	Not Reported	Drillers 1:	BROUSSARD
Avail info:	W	Section:	014
Drillers 2:	033	Range:	04E
Township:	09S	Elevation:	35
Hole depth:	106	Water leve:	60.00
Quad num:	167D	Source of :	D
Date measu:	05/16/95	Date regis:	06/95
Date of ad:	1997-04-10	Plugged b1:	Not Reported
Date plugg:	Not Reported	Yield:	Not Reported
Plugged b2:	Not Reported	Casing di1:	2
Drawdown:	Not Reported	Screen di1:	2
Casing mat:	PLASTIC	Serial num:	Not Reported
Screen int:	100-106	Latitude d:	0
Owners num:	Not Reported		
Latitude m:	0	Longitude2:	0
Latitude s:	0		
Longitude1:	0		
Longitude3:	Not Reported		

GEOCHECK® - PHYSICAL SETTING SOURCE MAP FINDINGS

Comments:	FORMERLY REGISTERED TO BOB BERNARD		
Create dat:	2010 720	Create use:	SONRIS_DBA
Update dat:	2012 130	Update use:	SONRIS_DBA
Parish cod:	28	Industria1:	Not Reported
Owner stat:	Not Reported	Replacemen:	Not Reported
Industria2:	Not Reported	Public su1:	Not Reported
Public su2:	Not Reported	Pumpdown c:	Not Reported
Extension1:	Not Reported	Extension2:	Not Reported
Extension3:	Not Reported	Screen typ:	Not Reported
Gravel pac:	N	Ground eve:	Not Reported
Diameter o:	Not Reported	Site city:	Not Reported
Site zip:	Not Reported	Site addre:	Not Reported
Remarks:	Not Reported		
Authorize1:	Not Reported	Authorize2:	0
Heat pump1:	0		
Heat pump2:	Not Reported	Location l:	Not Reported
Location m:	0		
Location c:	Not Reported	Cemented f:	Not Reported
Slot lengt:	Not Reported	Slot size:	Not Reported
Inspector:	Not Reported		
Inspector :	Not Reported		
Inspection:	0	Pump setti:	Not Reported
Pump motor:	Not Reported	Pump plan1:	0
Pump plan2:	0	Pump plan3:	Not Reported
Pump rate:	Not Reported	Yield meas:	Not Reported
Pump hour1:	0	Pump hour2:	0
Pump stati:	Not Reported	Pump deter:	Not Reported
Pump groun:	Not Reported	Pump test :	0
X longdd:	-92.04527778		
Y latdd:	30.26305556		
Pump down :	Not Reported		
Pa remarks:	Not Reported		
Pa signat1:	Not Reported	Pa signat2:	0
Pa details:	Not Reported		
Casing di2:	Not Reported	Casing len:	Not Reported
Contact:	Not Reported	Casing di3:	Not Reported
Screen di2:	Not Reported		
Wwo seq nu:	0		
Screen di3:	Not Reported	Parish nam:	LAFAYETTE
Aquifer na:	CHICOT AQUIFER,UPPER SAND UNIT		
Use descri:	commercial public supply		
Well statu:	Active	Site id:	LATD40000122834

I23
SSW
1/2 - 1 Mile
Higher

LA WELLS LATD40000046766

Water wel1:	449375	State code:	22
Water wel2:	055-10510Z	Local well:	10510Z
Parish num:	055	Latitude:	301542
Identifica:	301542092023302	Sequence n:	02
Longitude:	920233	Well depth:	286
Owners nam:	SEASIDE GOLF	Well subus:	PA
Well use:	T	Geologic u:	112CHCTU
Date compl:	03/04		
Available :	Not Reported	Revised lo:	Not Reported
Revised la:	Not Reported		

GEOCHECK® - PHYSICAL SETTING SOURCE MAP FINDINGS

Elec log:	Not Reported	Drill log:	Not Reported
Mechanic a:	Not Reported	Chem analy:	Not Reported
Bio analys:	Not Reported	Pump test:	Not Reported
Avail info:	Not Reported	Drillers 1:	AMY, M. E.
Drillers 2:	012	Section:	014
Township:	09S	Range:	04E
Hole depth:	285	Elevation:	40
Quad num:	167D	Water leve:	0.00
Date measu:	Not Reported	Source of :	Not Reported
Date of ad:	2005-10-10	Date regis:	06/04
Date plugg:	03/04	Plugged b1:	AMY, M. E.
Plugged b2:	012	Yield:	Not Reported
Drawdown:	Not Reported	Casing di1:	Not Reported
Casing mat:	Not Reported	Screen di1:	Not Reported
Screen int:	Not Reported	Serial num:	Not Reported
Owners num:	TEST HOLE	Latitude d:	0
Latitude m:	0		
Latitude s:	0		
Longitude1:	0	Longitude2:	0
Longitude3:	Not Reported		
Comments:	TEST HOLE		
Create dat:	2010 720	Create use:	SONRIS_DBA
Update dat:	2012 130	Update use:	SONRIS_DBA
Parish cod:	28	Industria1:	Not Reported
Owner stat:	Not Reported	Replacemen:	Not Reported
Industria2:	Not Reported	Public su1:	Not Reported
Public su2:	Not Reported	Pumpdown c:	Not Reported
Extension1:	Not Reported	Extension2:	Not Reported
Extension3:	Not Reported	Screen typ:	Not Reported
Gravel pac:	N	Ground eve:	Not Reported
Diameter o:	Not Reported	Site city:	Not Reported
Site zip:	Not Reported	Site addre:	Not Reported
Remarks:	Not Reported		
Authorize1:	Not Reported	Authorize2:	0
Heat pump1:	0		
Heat pump2:	Not Reported	Location l:	Not Reported
Location m:	0		
Location c:	Not Reported	Cemented f:	Not Reported
Slot lengt:	Not Reported	Slot size:	Not Reported
Inspector:	Not Reported		
Inspector :	Not Reported		
Inspection:	0	Pump setti:	Not Reported
Pump motor:	Not Reported	Pump plan1:	0
Pump plan2:	0	Pump plan3:	Not Reported
Pump rate:	Not Reported	Yield meas:	Not Reported
Pump hour1:	0	Pump hour2:	0
Pump stati:	Not Reported	Pump deter:	Not Reported
Pump groun:	Not Reported	Pump test :	0
X longdd:	-92.0425		
Y latdd:	30.26166667		
Pump down :	Not Reported		
Pa remarks:	Not Reported	Pa signat2:	0
Pa signat1:	Not Reported		
Pa details:	Not Reported	Casing len:	Not Reported
Casing di2:	Not Reported	Casing di3:	Not Reported
Contact:	Not Reported		
Screen di2:	Not Reported		
Vwo seq nu:	0		
Screen di3:	Not Reported	Parish nam:	LAFAYETTE
Aquifer na:	CHICOT AQUIFER,UPPER SAND UNIT		

GEOCHECK® - PHYSICAL SETTING SOURCE MAP FINDINGS

Use descri: plugged and abandoned test hole
 Well statu: Plugged and Abandoned Site id: LATD40000046766

**I24
SSW
1/2 - 1 Mile
Higher**

LA WELLS LATD40000045541

Water wel1:	447470	State code:	22
Water wel2:	055-8605Z	Local well:	8605Z
Parish num:	055	Latitude:	301542
Identifica:	301542092023301	Sequence n:	01
Longitude:	920233	Well depth:	100
Owners nam:	BERNARD, BOB	Well subus:	Z
Well use:	Z	Geologic u:	112CHCTU
Date compl:	03/96		
Available :	Driller Log, Water Level		
Revised la:	Not Reported	Revised lo:	Not Reported
Elec log:	Not Reported	Drill log:	D
Mechanic a:	Not Reported	Chem analy:	Not Reported
Bio analys:	Not Reported	Pump test:	Not Reported
Avail info:	W	Drillers 1:	BROUSSARD
Drillers 2:	033	Section:	014
Township:	09S	Range:	04E
Hole depth:	100	Elevation:	30
Quad num:	167D	Water leve:	55.00
Date measu:	03/14/96	Source of :	D
Date of ad:	1997-04-10	Date regis:	06/96
Date plugg:	Not Reported	Plugged b1:	Not Reported
Plugged b2:	Not Reported	Yield:	Not Reported
Drawdown:	Not Reported	Casing di1:	2
Casing mat:	PLASTIC	Screen di1:	2
Screen int:	94-100	Serial num:	Not Reported
Owners num:	Not Reported	Latitude d:	0
Latitude m:	0		
Latitude s:	0		
Longitude1:	0	Longitude2:	0
Longitude3:	Not Reported		
Create dat:	2010 720	Create use:	SONRIS_DBA
Update dat:	2012 130	Update use:	SONRIS_DBA
Parish cod:	28	Industria1:	Not Reported
Owner stat:	Not Reported	Replacemen:	Not Reported
Industria2:	Not Reported	Public su1:	Not Reported
Public su2:	Not Reported	Pumpdown c:	Not Reported
Extension1:	Not Reported	Extension2:	Not Reported
Extension3:	Not Reported	Screen typ:	Not Reported
Gravel pac:	N	Ground eve:	Not Reported
Diameter o:	Not Reported	Site city:	Not Reported
Site zip:	Not Reported	Site addre:	Not Reported
Remarks:	Not Reported		
Authorize1:	Not Reported	Authorize2:	0
Heat pump1:	0		
Heat pump2:	Not Reported	Location l:	Not Reported
Location m:	0		
Location c:	Not Reported	Cemented f:	Not Reported
Slot lengt:	Not Reported	Slot size:	Not Reported
Inspector:	Not Reported		

GEOCHECK® - PHYSICAL SETTING SOURCE MAP FINDINGS

Inspector :	Not Reported	Pump setti:	Not Reported
Inspection:	0	Pump plan1:	0
Pump motor:	Not Reported	Pump plan3:	Not Reported
Pump plan2:	0	Yield meas:	Not Reported
Pump rate:	Not Reported	Pump hour2:	0
Pump hour1:	0	Pump deter:	Not Reported
Pump stati:	Not Reported	Pump test :	0
Pump groun:	Not Reported		
X longdd:	-92.0425		
Y latdd:	30.26166667		
Pump down :	Not Reported		
Pa remarks:	Not Reported	Pa signat2:	0
Pa signat1:	Not Reported		
Pa details:	Not Reported	Casing len:	Not Reported
Casing di2:	Not Reported	Casing di3:	Not Reported
Contact:	Not Reported		
Screen di2:	Not Reported		
Wwo seq nu:	0	Parish nam:	LAFAYETTE
Screen di3:	Not Reported		
Aquifer na:	CHICOT AQUIFER,UPPER SAND UNIT		
Use descri:	Not Reported		
Well statu:	Active	Site id:	LATD40000045541

I25
SSW
1/2 - 1 Mile
Higher

LA WELLS LATD40000142156

Water wel1:	443847	State code:	22
Water wel2:	055-983	Local well:	983
Parish num:	055	Latitude:	301542
Identifica:	301542092023303	Sequence n:	03
Longitude:	920233	Well depth:	278
Owners nam:	SEASIDE GOLF	Well subus:	Not Reported
Well use:	I	Geologic u:	00000000
Date compl:	04/04		
Available :	Driller Log, Water Level	Revised lo:	Not Reported
Revised la:	Not Reported	Drill log:	D
Elec log:	Not Reported	Chem analy:	Not Reported
Mechanic a:	Not Reported	Pump test:	Not Reported
Bio analys:	Not Reported	Drillers 1:	AMY, M. E.
Avail info:	W	Section:	014
Drillers 2:	012	Range:	04E
Township:	09S	Elevation:	40
Hole depth:	277	Water leve:	56.00
Quad num:	167D	Source of :	D
Date measu:	04/23/04	Date regis:	06/04
Date of ad:	2004-11-08	Plugged b1:	Not Reported
Date plugg:	Not Reported	Yield:	Not Reported
Plugged b2:	Not Reported	Casing di1:	16X10
Drawdown:	Not Reported	Screen di1:	10
Casing mat:	STEEL	Serial num:	Not Reported
Screen int:	MULTIPLE	Latitude d:	0
Owners num:	Not Reported		
Latitude m:	0	Longitude2:	0
Latitude s:	0		
Longitude1:	0		
Longitude3:	Not Reported		

GEOCHECK® - PHYSICAL SETTING SOURCE MAP FINDINGS

Create dat:	2010 720	Create use:	SONRIS_DBA
Update dat:	2012 130	Update use:	SONRIS_DBA
Parish cod:	28	Industria1:	Not Reported
Owner stat:	Not Reported	Replacemen:	Not Reported
Industria2:	Not Reported	Public su1:	Not Reported
Public su2:	Not Reported	Pumpdown c:	Not Reported
Extension1:	Not Reported	Extension2:	Not Reported
Extension3:	Not Reported	Screen typ:	Not Reported
Gravel pac:	N	Ground eve:	Not Reported
Diameter o:	Not Reported	Site city:	Not Reported
Site zip:	Not Reported	Site addre:	Not Reported
Remarks:	Not Reported		
Authorize1:	Not Reported	Authorize2:	0
Heat pump1:	0		
Heat pump2:	Not Reported	Location l:	Not Reported
Location m:	0		
Location c:	Not Reported	Cemented f:	Not Reported
Slot lengt:	Not Reported	Slot size:	Not Reported
Inspector:	Not Reported		
Inspector :	Not Reported		
Inspection:	0	Pump setti:	Not Reported
Pump motor:	Not Reported	Pump plan1:	0
Pump plan2:	0	Pump plan3:	Not Reported
Pump rate:	Not Reported	Yield meas:	Not Reported
Pump hour1:	0	Pump hour2:	0
Pump stati:	Not Reported	Pump deter:	Not Reported
Pump groun:	Not Reported	Pump test :	0
X longdd:	-92.0425		
Y latdd:	30.26166667		
Pump down :	Not Reported		
Pa remarks:	Not Reported		
Pa signat1:	Not Reported	Pa signat2:	0
Pa details:	Not Reported		
Casing di2:	Not Reported	Casing len:	Not Reported
Contact:	Not Reported	Casing di3:	Not Reported
Screen di2:	Not Reported		
Wwo seq nu:	0		
Screen di3:	Not Reported	Parish nam:	LAFAYETTE
Aquifer na:	[TO BE DETERMINED		
Use descri:	irrigation		
Well statu:	Active	Site id:	LATD40000142156

H26
North
1/2 - 1 Mile
Lower

LA WELLS

LATD40000047173

Water wel1:	448959	State code:	22
Water wel2:	055-10094Z	Local well:	10094Z
Parish num:	055	Latitude:	301637
Identifica:	301637092022701	Sequence n:	01
Longitude:	920227	Well depth:	90
Owners nam:	PAULS TOWING	Well subus:	Not Reported
Well use:	H	Geologic u:	112CHCTU
Date compl:	04/02		
Available :	Driller Log, Water Level		
Revised la:	Not Reported	Revised lo:	Not Reported

GEOCHECK® - PHYSICAL SETTING SOURCE MAP FINDINGS

Elec log:	Not Reported	Drill log:	D
Mechanic a:	Not Reported	Chem analy:	Not Reported
Bio analys:	Not Reported	Pump test:	Not Reported
Avail info:	W	Drillers 1:	BILLEAUD'S (A)
Drillers 2:	131	Section:	040
Township:	09S	Range:	04E
Hole depth:	90	Elevation:	35
Quad num:	167D	Water leve:	38.00
Date measu:	04/05/02	Source of :	D
Date of ad:	2002-09-10	Date regis:	04/02
Date plugg:	Not Reported	Plugged b1:	Not Reported
Plugged b2:	Not Reported	Yield:	Not Reported
Drawdown:	Not Reported	Casing di1:	2
Casing mat:	PLASTIC	Screen di1:	2
Screen int:	80-90	Serial num:	Not Reported
Owners num:	#2	Latitude d:	0
Latitude m:	0		
Latitude s:	0		
Longitude1:	0	Longitude2:	0
Longitude3:	Not Reported		
Create dat:	2010 720	Create use:	SONRIS_DBA
Update dat:	2012 130	Update use:	SONRIS_DBA
Parish cod:	28	Industria1:	Not Reported
Owner stat:	Not Reported	Replacemen:	Not Reported
Industria2:	Not Reported	Public su1:	Not Reported
Public su2:	Not Reported	Pumpdown c:	Not Reported
Extension1:	Not Reported	Extension2:	Not Reported
Extension3:	Not Reported	Screen typ:	Not Reported
Gravel pac:	N	Ground eve:	Not Reported
Diameter o:	Not Reported	Site city:	Not Reported
Site zip:	Not Reported	Site addre:	Not Reported
Remarks:	Not Reported		
Authorize1:	Not Reported	Authorize2:	0
Heat pump1:	0		
Heat pump2:	Not Reported	Location l:	Not Reported
Location m:	0		
Location c:	Not Reported	Cemented f:	Not Reported
Slot lengt:	Not Reported	Slot size:	Not Reported
Inspector:	Not Reported		
Inspector :	Not Reported		
Inspection:	0	Pump setti:	Not Reported
Pump motor:	Not Reported	Pump plan1:	0
Pump plan2:	0	Pump plan3:	Not Reported
Pump rate:	Not Reported	Yield meas:	Not Reported
Pump hour1:	0	Pump hour2:	0
Pump stati:	Not Reported	Pump deter:	Not Reported
Pump groun:	Not Reported	Pump test :	0
X longdd:	-92.04083333		
Y latdd:	30.27694444		
Pump down :	Not Reported		
Pa remarks:	Not Reported	Pa signat2:	0
Pa signat1:	Not Reported		
Pa details:	Not Reported	Casing len:	Not Reported
Casing di2:	Not Reported	Casing di3:	Not Reported
Contact:	Not Reported		
Screen di2:	Not Reported		
Wwo seq nu:	0	Parish nam:	LAFAYETTE
Screen di3:	Not Reported		
Aquifer na:	CHICOT AQUIFER,UPPER SAND UNIT		

GEOCHECK® - PHYSICAL SETTING SOURCE MAP FINDINGS

Use descri: domestic
Well statu: Active Site id: LATD40000047173

J27
West
1/2 - 1 Mile
Higher

LA WELLS LATD40000045030

Water wel1:	445902	State code:	22
Water wel2:	055-7037Z	Local well:	7037Z
Parish num:	055	Latitude:	301608
Identifica:	301608092025801	Sequence n:	01
Longitude:	920258	Well depth:	100
Owners nam:	LATIOLAIS, K	Well subus:	Not Reported
Well use:	H	Geologic u:	112CHCTU
Date compl:	07/90		
Available :	Driller Log, Water Level		
Revised la:	Not Reported	Revised lo:	Not Reported
Elec log:	Not Reported	Drill log:	D
Mechanic a:	Not Reported	Chem analy:	Not Reported
Bio analys:	Not Reported	Pump test:	Not Reported
Avail info:	W	Drillers 1:	BILLEAUD, JAMES
Drillers 2:	329	Section:	040
Township:	09S	Range:	04E
Hole depth:	100	Elevation:	45
Quad num:	167	Water leve:	40.00
Date measu:	07/06/90	Source of :	D
Date of ad:	1995-03-02	Date regis:	04/91
Date plugg:	Not Reported	Plugged b1:	Not Reported
Plugged b2:	Not Reported	Yield:	Not Reported
Drawdown:	Not Reported	Casing di1:	2
Casing mat:	PLASTIC	Screen di1:	2
Screen int:	94-100	Serial num:	Not Reported
Owners num:	Not Reported	Latitude d:	0
Latitude m:	0		
Latitude s:	0		
Longitude1:	0	Longitude2:	0
Longitude3:	Not Reported		
Create dat:	2010 720	Create use:	SONRIS_DBA
Update dat:	2012 130	Update use:	SONRIS_DBA
Parish cod:	28	Industria1:	Not Reported
Owner stat:	Not Reported	Replacemen:	Not Reported
Industria2:	Not Reported	Public su1:	Not Reported
Public su2:	Not Reported	Pumpdown c:	Not Reported
Extension1:	Not Reported	Extension2:	Not Reported
Extension3:	Not Reported	Screen typ:	Not Reported
Gravel pac:	N	Ground eve:	Not Reported
Diameter o:	Not Reported	Site city:	Not Reported
Site zip:	Not Reported	Site addre:	Not Reported
Remarks:	Not Reported		
Authorize1:	Not Reported	Authorize2:	0
Heat pump1:	0		
Heat pump2:	Not Reported	Location l:	Not Reported
Location m:	0		
Location c:	Not Reported	Cemented f:	Not Reported
Slot lengt:	Not Reported	Slot size:	Not Reported
Inspector:	Not Reported		

GEOCHECK® - PHYSICAL SETTING SOURCE MAP FINDINGS

Inspector :	Not Reported	Pump setti:	Not Reported
Inspection:	0	Pump plan1:	0
Pump motor:	Not Reported	Pump plan3:	Not Reported
Pump plan2:	0	Yield meas:	Not Reported
Pump rate:	Not Reported	Pump hour2:	0
Pump hour1:	0	Pump deter:	Not Reported
Pump stati:	Not Reported	Pump test :	0
Pump groun:	Not Reported		
X longdd:	-92.04944444		
Y latdd:	30.26888889		
Pump down :	Not Reported		
Pa remarks:	Not Reported	Pa signat2:	0
Pa signat1:	Not Reported		
Pa details:	Not Reported	Casing len:	Not Reported
Casing di2:	Not Reported	Casing di3:	Not Reported
Contact:	Not Reported		
Screen di2:	Not Reported		
Wwo seq nu:	0	Parish nam:	LAFAYETTE
Screen di3:	Not Reported		
Aquifer na:	CHICOT AQUIFER,UPPER SAND UNIT		
Use descri:	domestic		
Well statu:	Active	Site id:	LATD40000045030

J28
West
1/2 - 1 Mile
Higher

LA WELLS LATD40000045433

Water wel1:	446287	State code:	22
Water wel2:	055-7422Z	Local well:	7422Z
Parish num:	055	Latitude:	301609
Identifica:	301609092025901	Sequence n:	01
Longitude:	920259	Well depth:	110
Owners nam:	HUSBAND, TOMMY	Well subus:	Not Reported
Well use:	H	Geologic u:	112CHCTU
Date compl:	02/93		
Available :	Driller Log, Water Level	Revised lo:	Not Reported
Revised la:	Not Reported	Drill log:	D
Elec log:	Not Reported	Chem analy:	Not Reported
Mechanic a:	Not Reported	Pump test:	Not Reported
Bio analys:	Not Reported	Drillers 1:	CAMPIONE
Avail info:	W	Section:	068
Drillers 2:	256	Range:	04E
Township:	09S	Elevation:	45
Hole depth:	110	Water leve:	50.00
Quad num:	167	Source of :	D
Date measu:	02/01/93	Date regis:	03/93
Date of ad:	1995-03-16	Plugged b1:	Not Reported
Date plugg:	Not Reported	Yield:	Not Reported
Plugged b2:	Not Reported	Casing di1:	2
Drawdown:	Not Reported	Screen di1:	2
Casing mat:	PLASTIC	Serial num:	Not Reported
Screen int:	105-110	Latitude d:	0
Owners num:	Not Reported		
Latitude m:	0	Longitude2:	0
Latitude s:	0		
Longitude1:	0		
Longitude3:	Not Reported		

GEOCHECK® - PHYSICAL SETTING SOURCE MAP FINDINGS

Create dat:	2010 720	Create use:	SONRIS_DBA
Update dat:	2012 130	Update use:	SONRIS_DBA
Parish cod:	28	Industria1:	Not Reported
Owner stat:	Not Reported	Replacemen:	Not Reported
Industria2:	Not Reported	Public su1:	Not Reported
Public su2:	Not Reported	Pumpdown c:	Not Reported
Extension1:	Not Reported	Extension2:	Not Reported
Extension3:	Not Reported	Screen typ:	Not Reported
Gravel pac:	N	Ground eve:	Not Reported
Diameter o:	Not Reported	Site city:	Not Reported
Site zip:	Not Reported	Site addre:	Not Reported
Remarks:	Not Reported		
Authorize1:	Not Reported	Authorize2:	0
Heat pump1:	0		
Heat pump2:	Not Reported	Location l:	Not Reported
Location m:	0		
Location c:	Not Reported	Cemented f:	Not Reported
Slot lengt:	Not Reported	Slot size:	Not Reported
Inspector:	Not Reported		
Inspector :	Not Reported		
Inspection:	0	Pump setti:	Not Reported
Pump motor:	Not Reported	Pump plan1:	0
Pump plan2:	0	Pump plan3:	Not Reported
Pump rate:	Not Reported	Yield meas:	Not Reported
Pump hour1:	0	Pump hour2:	0
Pump stati:	Not Reported	Pump deter:	Not Reported
Pump groun:	Not Reported	Pump test :	0
X longdd:	-92.04972222		
Y latdd:	30.26916667		
Pump down :	Not Reported		
Pa remarks:	Not Reported		
Pa signat1:	Not Reported	Pa signat2:	0
Pa details:	Not Reported		
Casing di2:	Not Reported	Casing len:	Not Reported
Contact:	Not Reported	Casing di3:	Not Reported
Screen di2:	Not Reported		
Wwo seq nu:	0		
Screen di3:	Not Reported	Parish nam:	LAFAYETTE
Aquifer na:	CHICOT AQUIFER,UPPER SAND UNIT		
Use descri:	domestic		
Well statu:	Active	Site id:	LATD40000045433

J29
West
1/2 - 1 Mile
Higher

LA WELLS LATD40000162769

Water wel1:	447420	State code:	22
Water wel2:	055-8555Z	Local well:	8555Z
Parish num:	055	Latitude:	301611
Identifica:	301611092025901	Sequence n:	01
Longitude:	920259	Well depth:	110
Owners nam:	NELAM & SMITH	Well subus:	Not Reported
Well use:	H	Geologic u:	112CHCTU
Date compl:	02/96		
Available :	Driller Log, Water Level		
Revised la:	Not Reported	Revised lo:	Not Reported

GEOCHECK® - PHYSICAL SETTING SOURCE MAP FINDINGS

Elec log:	Not Reported	Drill log:	D
Mechanic a:	Not Reported	Chem analy:	Not Reported
Bio analys:	Not Reported	Pump test:	Not Reported
Avail info:	W	Drillers 1:	BROUSSARD
Drillers 2:	033	Section:	040
Township:	09S	Range:	04E
Hole depth:	110	Elevation:	30
Quad num:	167D	Water leve:	60.00
Date measu:	02/22/96	Source of :	D
Date of ad:	1997-04-10	Date regis:	05/96
Date plugg:	Not Reported	Plugged b1:	Not Reported
Plugged b2:	Not Reported	Yield:	Not Reported
Drawdown:	Not Reported	Casing di1:	2
Casing mat:	PLASTIC	Screen di1:	2
Screen int:	104-110	Serial num:	Not Reported
Owners num:	Not Reported	Latitude d:	0
Latitude m:	0		
Latitude s:	0		
Longitude1:	0	Longitude2:	0
Longitude3:	Not Reported		
Create dat:	2010 720	Create use:	SONRIS_DBA
Update dat:	2012 130	Update use:	SONRIS_DBA
Parish cod:	28	Industria1:	Not Reported
Owner stat:	Not Reported	Replacemen:	Not Reported
Industria2:	Not Reported	Public su1:	Not Reported
Public su2:	Not Reported	Pumpdown c:	Not Reported
Extension1:	Not Reported	Extension2:	Not Reported
Extension3:	Not Reported	Screen typ:	Not Reported
Gravel pac:	N	Ground eve:	Not Reported
Diameter o:	Not Reported	Site city:	Not Reported
Site zip:	Not Reported	Site addre:	Not Reported
Remarks:	Not Reported		
Authorize1:	Not Reported	Authorize2:	0
Heat pump1:	0		
Heat pump2:	Not Reported	Location l:	Not Reported
Location m:	0		
Location c:	Not Reported	Cemented f:	Not Reported
Slot lengt:	Not Reported	Slot size:	Not Reported
Inspector:	Not Reported		
Inspector :	Not Reported		
Inspection:	0	Pump setti:	Not Reported
Pump motor:	Not Reported	Pump plan1:	0
Pump plan2:	0	Pump plan3:	Not Reported
Pump rate:	Not Reported	Yield meas:	Not Reported
Pump hour1:	0	Pump hour2:	0
Pump stati:	Not Reported	Pump deter:	Not Reported
Pump groun:	Not Reported	Pump test :	0
X longdd:	-92.04972222		
Y latdd:	30.26972222		
Pump down :	Not Reported		
Pa remarks:	Not Reported		
Pa signat1:	Not Reported	Pa signat2:	0
Pa details:	Not Reported		
Casing di2:	Not Reported	Casing len:	Not Reported
Contact:	Not Reported	Casing di3:	Not Reported
Screen di2:	Not Reported		
Wwo seq nu:	0		
Screen di3:	Not Reported	Parish nam:	LAFAYETTE
Aquifer na:	CHICOT AQUIFER,UPPER SAND UNIT		

GEOCHECK® - PHYSICAL SETTING SOURCE MAP FINDINGS

Use descri: domestic
Well statu: Active Site id: LATD40000162769

K30
SSE
1/2 - 1 Mile
Higher

FED USGS USGS40000394232

Org. Identifier:	USGS-LA		
Formal name:	USGS Louisiana Water Science Center		
Monloc Identifier:	USGS-301538092021301		
Monloc name:	Lf-9803Z		
Monloc type:	Well		
Monloc desc:	NAWQA data verified by Fendick on 6/28/2002		
Huc code:	08080103	Drainagearea value:	Not Reported
Drainagearea Units:	Not Reported	Contrib drainagearea:	Not Reported
Contrib drainagearea units:	Not Reported	Latitude:	30.2607559
Longitude:	-92.0370652	Sourcemap scale:	24000
Horiz Acc measure:	5	Horiz Acc measure units:	seconds
Horiz Collection method:	Interpolated from map		
Horiz coord refs:	NAD83	Vert measure val:	45.
Vert measure units:	feet	Vertacc measure val:	2.5
Vert accmeasure units:	feet		
Vertcollection method:	Interpolated from topographic map		
Vert coord refs:	NGVD29	Countrycode:	US
Aquifername:	Coastal lowlands aquifer system		
Formation type:	Chicot Aquifer, Upper		
Aquifer type:	Not Reported		
Construction date:	Not Reported	Welldepth:	100
Welldepth units:	ft	Wellholedepth:	100
Wellholedepth units:	ft		

Ground-water levels, Number of Measurements: 0

K31
SSE
1/2 - 1 Mile
Higher

LA WELLS LATD40000116651

Water wel1:	448668		
Water wel2:	055-9803Z	State code:	22
Parish num:	055	Local well:	9803Z
Identifica:	301538092021301	Latitude:	301538
Longitude:	920213	Sequence n:	01
Owners nam:	TRAHAN, KIRK	Well depth:	100
Well use:	H	Well subus:	Not Reported
Date compl:	Not Reported	Geologic u:	112CHCTU
Available :	Not Reported		
Revised la:	Not Reported	Revised lo:	Not Reported
Elec log:	Not Reported	Drill log:	Not Reported
Mechanic a:	Not Reported	Chem analy:	Not Reported
Bio analys:	Not Reported	Pump test:	Not Reported
Avail info:	Not Reported	Drillers 1:	UNKNOWN
Drillers 2:	000	Section:	013
Township:	09S	Range:	04E
Hole depth:	100	Elevation:	45
Quad num:	167D	Water leve:	0.00
Date measu:	Not Reported	Source of :	Not Reported
Date of ad:	2002-02-15	Date regis:	11/00

GEOCHECK® - PHYSICAL SETTING SOURCE MAP FINDINGS

Date plugg:	Not Reported	Plugged b1:	Not Reported
Plugged b2:	Not Reported	Yield:	Not Reported
Drawdown:	Not Reported	Casing di1:	2
Casing mat:	PLASTIC	Screen di1:	2
Screen int:	Not Reported	Serial num:	Not Reported
Owners num:	Not Reported	Latitude d:	0
Latitude m:	0		
Latitude s:	0		
Longitude1:	0	Longitude2:	0
Longitude3:	Not Reported		
Create dat:	2010 720	Create use:	SONRIS_DBA
Update dat:	2012 130	Update use:	SONRIS_DBA
Parish cod:	28	Industria1:	Not Reported
Owner stat:	Not Reported	Replacemen:	Not Reported
Industria2:	Not Reported	Public su1:	Not Reported
Public su2:	Not Reported	Pumpdown c:	Not Reported
Extension1:	Not Reported	Extension2:	Not Reported
Extension3:	Not Reported	Screen typ:	Not Reported
Gravel pac:	N	Ground eve:	Not Reported
Diameter o:	Not Reported	Site city:	Not Reported
Site zip:	Not Reported	Site addre:	Not Reported
Remarks:	Not Reported		
Authorize1:	Not Reported	Authorize2:	0
Heat pump1:	0		
Heat pump2:	Not Reported	Location l:	Not Reported
Location m:	0		
Location c:	Not Reported	Cemented f:	Not Reported
Slot lengt:	Not Reported	Slot size:	Not Reported
Inspector:	Not Reported		
Inspector :	Not Reported		
Inspection:	0	Pump setti:	Not Reported
Pump motor:	Not Reported	Pump plan1:	0
Pump plan2:	0	Pump plan3:	Not Reported
Pump rate:	Not Reported	Yield meas:	Not Reported
Pump hour1:	0	Pump hour2:	0
Pump stati:	Not Reported	Pump deter:	Not Reported
Pump groun:	Not Reported	Pump test :	0
X longdd:	-92.03694444		
Y latdd:	30.26055556		
Pump down :	Not Reported		
Pa remarks:	Not Reported	Pa signat2:	0
Pa signat1:	Not Reported		
Pa details:	Not Reported	Casing len:	Not Reported
Casing di2:	Not Reported	Casing di3:	Not Reported
Contact:	Not Reported		
Screen di2:	Not Reported		
Wwo seq nu:	0		
Screen di3:	Not Reported	Parish nam:	LAFAYETTE
Aquifer na:	CHICOT AQUIFER,UPPER SAND UNIT		
Use descri:	domestic		
Well statu:	Active	Site id:	LATD40000116651

32
North
1/2 - 1 Mile
Lower

LA WELLS LATD40000046356

GEOCHECK® - PHYSICAL SETTING SOURCE MAP FINDINGS

Water wel1:	446918	State code:	22
Water wel2:	055-8053Z	Local well:	8053Z
Parish num:	055	Latitude:	301640
Identifica:	301640092022301	Sequence n:	01
Longitude:	920223	Well depth:	124
Owners nam:	NARCISSE, ALVIN	Well subus:	Not Reported
Well use:	H	Geologic u:	112CHCTU
Date compl:	09/94		
Available :	Driller Log, Water Level		
Revised la:	Not Reported	Revised lo:	Not Reported
Elec log:	Not Reported	Drill log:	D
Mechanic a:	Not Reported	Chem analy:	Not Reported
Bio analys:	Not Reported	Pump test:	Not Reported
Avail info:	W	Drillers 1:	BROUSSARD
Drillers 2:	033	Section:	011
Township:	09S	Range:	04E
Hole depth:	124	Elevation:	45
Quad num:	167	Water leve:	55.00
Date measu:	09/28/94	Source of :	D
Date of ad:	1995-05-01	Date regis:	11/94
Date plugg:	Not Reported	Plugged b1:	Not Reported
Plugged b2:	Not Reported	Yield:	Not Reported
Drawdown:	Not Reported	Casing di1:	2
Casing mat:	PLASTIC	Screen di1:	2
Screen int:	118-124	Serial num:	Not Reported
Owners num:	Not Reported	Latitude d:	0
Latitude m:	0		
Latitude s:	0		
Longitude1:	0	Longitude2:	0
Longitude3:	Not Reported		
Create dat:	2010 720	Create use:	SONRIS_DBA
Update dat:	2012 130	Update use:	SONRIS_DBA
Parish cod:	28	Industria1:	Not Reported
Owner stat:	Not Reported	Replacemen:	Not Reported
Industria2:	Not Reported	Public su1:	Not Reported
Public su2:	Not Reported	Pumpdown c:	Not Reported
Extension1:	Not Reported	Extension2:	Not Reported
Extension3:	Not Reported	Screen typ:	Not Reported
Gravel pac:	N	Ground eve:	Not Reported
Diameter o:	Not Reported	Site city:	Not Reported
Site zip:	Not Reported	Site addre:	Not Reported
Remarks:	Not Reported		
Authorize1:	Not Reported	Authorize2:	0
Heat pump1:	0		
Heat pump2:	Not Reported	Location l:	Not Reported
Location m:	0		
Location c:	Not Reported	Cemented f:	Not Reported
Slot lengt:	Not Reported	Slot size:	Not Reported
Inspector:	Not Reported		
Inspector :	Not Reported		
Inspection:	0	Pump setti:	Not Reported
Pump motor:	Not Reported	Pump plan1:	0
Pump plan2:	0	Pump plan3:	Not Reported
Pump rate:	Not Reported	Yield meas:	Not Reported
Pump hour1:	0	Pump hour2:	0
Pump stati:	Not Reported	Pump deter:	Not Reported
Pump groun:	Not Reported	Pump test :	0
X longdd:	-92.03972222		
Y latdd:	30.27777778		

GEOCHECK® - PHYSICAL SETTING SOURCE MAP FINDINGS

Pump down :	Not Reported		
Pa remarks:	Not Reported		
Pa signat1:	Not Reported	Pa signat2:	0
Pa details:	Not Reported		
Casing di2:	Not Reported	Casing len:	Not Reported
Contact:	Not Reported	Casing di3:	Not Reported
Screen di2:	Not Reported		
Wwo seq nu:	0		
Screen di3:	Not Reported	Parish nam:	LAFAYETTE
Aquifer na:	CHICOT AQUIFER,UPPER SAND UNIT		
Use descri:	domestic		
Well statu:	Active	Site id:	LATD40000046356

K33
South
1/2 - 1 Mile
Higher

LA WELLS LATD40000045734

Water wel1:	446186	State code:	22
Water wel2:	055-7321Z	Local well:	7321Z
Parish num:	055	Latitude:	301537
Identifica:	301537092021701	Sequence n:	01
Longitude:	920217	Well depth:	110
Owners nam:	BERNARD, STEPHA	Well subus:	Not Reported
Well use:	H	Geologic u:	112CHCTU
Date compl:	10/92		
Available :	Driller Log, Water Level	Revised lo:	Not Reported
Revised la:	Not Reported	Drill log:	D
Elec log:	Not Reported	Chem analy:	Not Reported
Mechanic a:	Not Reported	Pump test:	Not Reported
Bio analys:	Not Reported	Drillers 1:	HUVAL, BRIAN
Avail info:	W	Section:	013
Drillers 2:	426	Range:	04E
Township:	09S	Elevation:	45
Hole depth:	110	Water leve:	48.00
Quad num:	167	Source of :	D
Date measu:	10/06/92	Date regis:	10/92
Date of ad:	1993-08-05	Plugged b1:	Not Reported
Date plugg:	Not Reported	Yield:	Not Reported
Plugged b2:	Not Reported	Casing di1:	2
Drawdown:	Not Reported	Screen di1:	2
Casing mat:	PLASTIC	Serial num:	Not Reported
Screen int:	105-110	Latitude d:	0
Owners num:	Not Reported		
Latitude m:	0	Longitude2:	0
Latitude s:	0		
Longitude1:	0	Create use:	SONRIS_DBA
Longitude3:	Not Reported	Update use:	SONRIS_DBA
Create dat:	2010 720	Industria1:	Not Reported
Update dat:	2012 130	Replacemen:	Not Reported
Parish cod:	28	Public su1:	Not Reported
Owner stat:	Not Reported	Pumpdown c:	Not Reported
Industria2:	Not Reported	Extension2:	Not Reported
Public su2:	Not Reported	Screen typ:	Not Reported
Extension1:	Not Reported	Ground eve:	Not Reported
Extension3:	Not Reported		
Gravel pac:	N		

GEOCHECK® - PHYSICAL SETTING SOURCE MAP FINDINGS

Diameter o:	Not Reported	Site city:	Not Reported
Site zip:	Not Reported	Site addre:	Not Reported
Remarks:	Not Reported		
Authorize1:	Not Reported	Authorize2:	0
Heat pump1:	0		
Heat pump2:	Not Reported	Location l:	Not Reported
Location m:	0		
Location c:	Not Reported	Cemented f:	Not Reported
Slot lengt:	Not Reported	Slot size:	Not Reported
Inspector:	Not Reported		
Inspector :	Not Reported		
Inspection:	0	Pump setti:	Not Reported
Pump motor:	Not Reported	Pump plan1:	0
Pump plan2:	0	Pump plan3:	Not Reported
Pump rate:	Not Reported	Yield meas:	Not Reported
Pump hour1:	0	Pump hour2:	0
Pump stati:	Not Reported	Pump deter:	Not Reported
Pump groun:	Not Reported	Pump test :	0
X longdd:	-92.03805556		
Y latdd:	30.26027778		
Pump down :	Not Reported		
Pa remarks:	Not Reported		
Pa signat1:	Not Reported	Pa signat2:	0
Pa details:	Not Reported		
Casing di2:	Not Reported	Casing len:	Not Reported
Contact:	Not Reported	Casing di3:	Not Reported
Screen di2:	Not Reported		
Wwo seq nu:	0		
Screen di3:	Not Reported	Parish nam:	LAFAYETTE
Aquifer na:	CHICOT AQUIFER,UPPER SAND UNIT		
Use descri:	domestic		
Well statu:	Active	Site id:	LATD40000045734

L34
North
1/2 - 1 Mile
Lower

LA WELLS LATD40000047893

Water wel1:	448740	State code:	22
Water wel2:	055-9875Z	Local well:	9875Z
Parish num:	055	Latitude:	301640
Identifica:	301640092022801	Sequence n:	01
Longitude:	920228	Well depth:	170
Owners nam:	FAUT, SUZAN	Well subus:	Not Reported
Well use:	H	Geologic u:	112CHCTU
Date compl:	03/01		
Available :	Driller Log, Water Level		
Revised la:	Not Reported	Revised lo:	Not Reported
Elec log:	Not Reported	Drill log:	D
Mechanic a:	Not Reported	Chem analy:	Not Reported
Bio analys:	Not Reported	Pump test:	Not Reported
Avail info:	W	Drillers 1:	BUMBLE 'B'S
Drillers 2:	610	Section:	040
Township:	09S	Range:	04E
Hole depth:	175	Elevation:	35
Quad num:	167D	Water leve:	22.00
Date measu:	03/10/01	Source of :	D
Date of ad:	2001-08-08	Date regis:	03/01

GEOCHECK® - PHYSICAL SETTING SOURCE MAP FINDINGS

Date plugg:	Not Reported	Plugged b1:	Not Reported
Plugged b2:	Not Reported	Yield:	Not Reported
Drawdown:	Not Reported	Casing di1:	2
Casing mat:	PLASTIC	Screen di1:	2
Screen int:	160-170	Serial num:	Not Reported
Owners num:	Not Reported	Latitude d:	0
Latitude m:	0		
Latitude s:	0		
Longitude1:	0	Longitude2:	0
Longitude3:	Not Reported		
Create dat:	2010 720	Create use:	SONRIS_DBA
Update dat:	2012 130	Update use:	SONRIS_DBA
Parish cod:	28	Industria1:	Not Reported
Owner stat:	Not Reported	Replacemen:	Not Reported
Industria2:	Not Reported	Public su1:	Not Reported
Public su2:	Not Reported	Pumpdown c:	Not Reported
Extension1:	Not Reported	Extension2:	Not Reported
Extension3:	Not Reported	Screen typ:	Not Reported
Gravel pac:	N	Ground eve:	Not Reported
Diameter o:	Not Reported	Site city:	Not Reported
Site zip:	Not Reported	Site addre:	Not Reported
Remarks:	Not Reported		
Authorize1:	Not Reported	Authorize2:	0
Heat pump1:	0		
Heat pump2:	Not Reported	Location l:	Not Reported
Location m:	0		
Location c:	Not Reported	Cemented f:	Not Reported
Slot lengt:	Not Reported	Slot size:	Not Reported
Inspector:	Not Reported		
Inspector :	Not Reported		
Inspection:	0	Pump setti:	Not Reported
Pump motor:	Not Reported	Pump plan1:	0
Pump plan2:	0	Pump plan3:	Not Reported
Pump rate:	Not Reported	Yield meas:	Not Reported
Pump hour1:	0	Pump hour2:	0
Pump stati:	Not Reported	Pump deter:	Not Reported
Pump groun:	Not Reported	Pump test :	0
X longdd:	-92.04111111		
Y latdd:	30.27777778		
Pump down :	Not Reported		
Pa remarks:	Not Reported	Pa signat2:	0
Pa signat1:	Not Reported		
Pa details:	Not Reported	Casing len:	Not Reported
Casing di2:	Not Reported	Casing di3:	Not Reported
Contact:	Not Reported		
Screen di2:	Not Reported		
Wwo seq nu:	0		
Screen di3:	Not Reported	Parish nam:	LAFAYETTE
Aquifer na:	CHICOT AQUIFER,UPPER SAND UNIT		
Use descri:	domestic		
Well statu:	Active	Site id:	LATD40000047893

K35
SSE
1/2 - 1 Mile
Higher

FED USGS USGS40000394218

GEOCHECK® - PHYSICAL SETTING SOURCE MAP FINDINGS

Org. Identifier:	USGS-LA		
Formal name:	USGS Louisiana Water Science Center		
Monloc Identifier:	USGS-301536092021501		
Monloc name:	Lf-7342Z		
Monloc type:	Well		
Monloc desc:	Not Reported		
Huc code:	08080103	Drainagearea value:	Not Reported
Drainagearea Units:	Not Reported	Contrib drainagearea:	Not Reported
Contrib drainagearea units:	Not Reported	Latitude:	30.2602004
Longitude:	-92.0376208	Sourcemap scale:	62500
Horiz Acc measure:	1	Horiz Acc measure units:	minutes
Horiz Collection method:	Interpolated from map		
Horiz coord refsys:	NAD83	Vert measure val:	45.
Vert measure units:	feet	Vertacc measure val:	5.0
Vert accmeasure units:	feet		
Vertcollection method:	Interpolated from topographic map		
Vert coord refsys:	NGVD29	Countrycode:	US
Aquifername:	Coastal lowlands aquifer system		
Formation type:	Chicot Aquifer, Upper		
Aquifer type:	Not Reported		
Construction date:	19921116	Welldepth:	105
Welldepth units:	ft	Wellholedepth:	105
Wellholedepth units:	ft		

Ground-water levels, Number of Measurements: 1

Date	Feet below Surface	Feet to Sealevel
1992-11-16	48.	

M36
NE
1/2 - 1 Mile
Higher

LA WELLS LATD40000044632

Water wel1:	443265	State code:	22
Water wel2:	055-421	Local well:	421
Parish num:	055	Latitude:	301628
Identifica:	301628092015401	Sequence n:	01
Longitude:	920154	Well depth:	125
Owners nam:	MARTIN, DAVID	Well subus:	Not Reported
Well use:	H	Geologic u:	112CHCTU
Date compl:	Not Reported		
Available :	Not Reported	Revised lo:	Not Reported
Revised la:	Not Reported	Drill log:	Not Reported
Elec log:	Not Reported	Chem analy:	Not Reported
Mechanic a:	Not Reported	Pump test:	Not Reported
Bio analys:	Not Reported	Drillers 1:	MOUTON A
Avail info:	Not Reported	Section:	047
Drillers 2:	000	Range:	04E
Township:	09S	Elevation:	Not Reported
Hole depth:	0	Water leve:	0.00
Quad num:	Not Reported	Source of :	Not Reported
Date measu:	Not Reported	Date regis:	Not Reported
Date of ad:	1994-08-02		

GEOCHECK® - PHYSICAL SETTING SOURCE MAP FINDINGS

Date plugg:	Not Reported	Plugged b1:	Not Reported
Plugged b2:	Not Reported	Yield:	Not Reported
Drawdown:	Not Reported	Casing di1:	Not Reported
Casing mat:	Not Reported	Screen di1:	Not Reported
Screen int:	116-125	Serial num:	Not Reported
Owners num:	Not Reported	Latitude d:	0
Latitude m:	0		
Latitude s:	0		
Longitude1:	0	Longitude2:	0
Longitude3:	Not Reported		
Create dat:	2010 720	Create use:	SONRIS_DBA
Update dat:	2012 130	Update use:	SONRIS_DBA
Parish cod:	28	Industria1:	Not Reported
Owner stat:	Not Reported	Replacemen:	Not Reported
Industria2:	Not Reported	Public su1:	Not Reported
Public su2:	Not Reported	Pumpdown c:	Not Reported
Extension1:	Not Reported	Extension2:	Not Reported
Extension3:	Not Reported	Screen typ:	Not Reported
Gravel pac:	N	Ground eve:	Not Reported
Diameter o:	Not Reported	Site city:	Not Reported
Site zip:	Not Reported	Site addre:	Not Reported
Remarks:	Not Reported		
Authorize1:	Not Reported	Authorize2:	0
Heat pump1:	0		
Heat pump2:	Not Reported	Location l:	Not Reported
Location m:	0		
Location c:	Not Reported	Cemented f:	Not Reported
Slot lengt:	Not Reported	Slot size:	Not Reported
Inspector:	Not Reported		
Inspector :	Not Reported		
Inspection:	0	Pump setti:	Not Reported
Pump motor:	Not Reported	Pump plan1:	0
Pump plan2:	0	Pump plan3:	Not Reported
Pump rate:	Not Reported	Yield meas:	Not Reported
Pump hour1:	0	Pump hour2:	0
Pump stati:	Not Reported	Pump deter:	Not Reported
Pump groun:	Not Reported	Pump test :	0
X longdd:	-92.03166667		
Y latdd:	30.27444444		
Pump down :	Not Reported		
Pa remarks:	Not Reported	Pa signat2:	0
Pa signat1:	Not Reported		
Pa details:	Not Reported	Casing len:	Not Reported
Casing di2:	Not Reported	Casing di3:	Not Reported
Contact:	Not Reported		
Screen di2:	Not Reported		
Wwo seq nu:	0		
Screen di3:	Not Reported	Parish nam:	LAFAYETTE
Aquifer na:	CHICOT AQUIFER,UPPER SAND UNIT		
Use descri:	domestic		
Well statu:	Active	Site id:	LATD40000044632

M37
NE
1/2 - 1 Mile
Higher

FED USGS USGS40000394571

GEOCHECK® - PHYSICAL SETTING SOURCE MAP FINDINGS

Org. Identifier:	USGS-LA		
Formal name:	USGS Louisiana Water Science Center		
Monloc Identifier:	USGS-301628092015401		
Monloc name:	Lf- 421		
Monloc type:	Well		
Monloc desc:	Not Reported		
Huc code:	08080103	Drainagearea value:	Not Reported
Drainagearea Units:	Not Reported	Contrib drainagearea:	Not Reported
Contrib drainagearea units:	Not Reported	Latitude:	30.2746446
Longitude:	-92.0317871	Sourcemap scale:	62500
Horiz Acc measure:	5	Horiz Acc measure units:	seconds
Horiz Collection method:	Interpolated from map		
Horiz coord refsys:	NAD83	Vert measure val:	Not Reported
Vert measure units:	Not Reported	Vertacc measure val:	Not Reported
Vert accmeasure units:	Not Reported		
Vertcollection method:	Not Reported		
Vert coord refsys:	Not Reported	Countrycode:	US
Aquifername:	Coastal lowlands aquifer system		
Formation type:	Chicot Aquifer, Upper		
Aquifer type:	Not Reported		
Construction date:	Not Reported	Welldepth:	125
Welldepth units:	ft	Wellholedepth:	Not Reported
Wellholedepth units:	Not Reported		

Ground-water levels, Number of Measurements: 0

L38
North
1/2 - 1 Mile
Lower

LA WELLS LATD40000139996

Water wel1:	449871	State code:	22
Water wel2:	055-11006Z	Local well:	11006Z
Parish num:	055	Latitude:	301641
Identifica:	301641092022901	Sequence n:	01
Longitude:	920229	Well depth:	152
Owners nam:	GEORGE, KEVIN	Well subus:	Not Reported
Well use:	H	Geologic u:	00000000
Date compl:	01/08		
Available :	Driller Log, Water Level	Revised lo:	Not Reported
Revised la:	Not Reported	Drill log:	D
Elec log:	Not Reported	Chem analy:	Not Reported
Mechanic a:	Not Reported	Pump test:	Not Reported
Bio analys:	Not Reported	Drillers 1:	ALLEMAN'S
Avail info:	W	Section:	040
Drillers 2:	244	Range:	04E
Township:	09S	Elevation:	35
Hole depth:	152	Water leve:	58.00
Quad num:	167D	Source of :	D
Date measu:	01/09/08	Date regis:	01/08
Date of ad:	2008-02-29	Plugged b1:	Not Reported
Date plugg:	Not Reported	Yield:	Not Reported
Plugged b2:	Not Reported	Casing di1:	2
Drawdown:	Not Reported	Screen di1:	2
Casing mat:	PLASTIC	Serial num:	Not Reported
Screen int:	142-152	Latitude d:	0
Owners num:	Not Reported		
Latitude m:	0	Longitude2:	0
Latitude s:	0		
Longitude1:	0		
Longitude3:	Not Reported		

GEOCHECK® - PHYSICAL SETTING SOURCE MAP FINDINGS

Create dat:	2010 720	Create use:	SONRIS_DBA
Update dat:	2012 130	Update use:	SONRIS_DBA
Parish cod:	28	Industria1:	Not Reported
Owner stat:	Not Reported	Replacemen:	Not Reported
Industria2:	Not Reported	Public su1:	Not Reported
Public su2:	Not Reported	Pumpdown c:	Not Reported
Extension1:	Not Reported	Extension2:	Not Reported
Extension3:	Not Reported	Screen typ:	Not Reported
Gravel pac:	N	Ground eve:	Not Reported
Diameter o:	Not Reported	Site city:	Not Reported
Site zip:	Not Reported	Site addre:	Not Reported
Remarks:	Not Reported		
Authorize1:	Not Reported	Authorize2:	0
Heat pump1:	0		
Heat pump2:	Not Reported	Location l:	Not Reported
Location m:	0		
Location c:	Not Reported	Cemented f:	Not Reported
Slot lengt:	Not Reported	Slot size:	Not Reported
Inspector:	Not Reported		
Inspector :	Not Reported		
Inspection:	0	Pump setti:	Not Reported
Pump motor:	Not Reported	Pump plan1:	0
Pump plan2:	0	Pump plan3:	Not Reported
Pump rate:	Not Reported	Yield meas:	Not Reported
Pump hour1:	0	Pump hour2:	0
Pump stati:	Not Reported	Pump deter:	Not Reported
Pump groun:	Not Reported	Pump test :	0
X longdd:	-92.04138889		
Y latdd:	30.27805556		
Pump down :	Not Reported		
Pa remarks:	Not Reported		
Pa signat1:	Not Reported	Pa signat2:	0
Pa details:	Not Reported		
Casing di2:	Not Reported	Casing len:	Not Reported
Contact:	Not Reported	Casing di3:	Not Reported
Screen di2:	Not Reported		
Wwo seq nu:	0		
Screen di3:	Not Reported	Parish nam:	LAFAYETTE
Aquifer na:	[TO BE DETERMINED		
Use descri:	domestic		
Well statu:	Active	Site id:	LATD40000139996

K39
SSE
1/2 - 1 Mile
Higher

LA WELLS LATD40000046197

Water wel1:	446207	State code:	22
Water wel2:	055-7342Z	Local well:	7342Z
Parish num:	055	Latitude:	301536
Identifica:	301536092021501	Sequence n:	01
Longitude:	920215	Well depth:	105
Owners nam:	DUHON, LARRY	Well subus:	Not Reported
Well use:	H	Geologic u:	112CHCTU
Date compl:	11/92		
Available :	Driller Log, Water Level		
Revised la:	Not Reported	Revised lo:	Not Reported

GEOCHECK® - PHYSICAL SETTING SOURCE MAP FINDINGS

Elec log:	Not Reported	Drill log:	D
Mechanic a:	Not Reported	Chem analy:	Not Reported
Bio analys:	Not Reported	Pump test:	Not Reported
Avail info:	W	Drillers 1:	HUVAL, BRIAN
Drillers 2:	426	Section:	013
Township:	09S	Range:	04E
Hole depth:	105	Elevation:	45
Quad num:	165	Water leve:	48.00
Date measu:	11/16/92	Source of :	D
Date of ad:	1993-08-05	Date regis:	11/92
Date plugg:	Not Reported	Plugged b1:	Not Reported
Plugged b2:	Not Reported	Yield:	Not Reported
Drawdown:	Not Reported	Casing di1:	2
Casing mat:	PLASTIC	Screen di1:	2
Screen int:	100-105	Serial num:	Not Reported
Owners num:	Not Reported	Latitude d:	0
Latitude m:	0		
Latitude s:	0		
Longitude1:	0	Longitude2:	0
Longitude3:	Not Reported		
Create dat:	2010 720	Create use:	SONRIS_DBA
Update dat:	2012 130	Update use:	SONRIS_DBA
Parish cod:	28	Industria1:	Not Reported
Owner stat:	Not Reported	Replacemen:	Not Reported
Industria2:	Not Reported	Public su1:	Not Reported
Public su2:	Not Reported	Pumpdown c:	Not Reported
Extension1:	Not Reported	Extension2:	Not Reported
Extension3:	Not Reported	Screen typ:	Not Reported
Gravel pac:	N	Ground eve:	Not Reported
Diameter o:	Not Reported	Site city:	Not Reported
Site zip:	Not Reported	Site addre:	Not Reported
Remarks:	Not Reported		
Authorize1:	Not Reported	Authorize2:	0
Heat pump1:	0		
Heat pump2:	Not Reported	Location l:	Not Reported
Location m:	0		
Location c:	Not Reported	Cemented f:	Not Reported
Slot lengt:	Not Reported	Slot size:	Not Reported
Inspector:	Not Reported		
Inspector :	Not Reported		
Inspection:	0	Pump setti:	Not Reported
Pump motor:	Not Reported	Pump plan1:	0
Pump plan2:	0	Pump plan3:	Not Reported
Pump rate:	Not Reported	Yield meas:	Not Reported
Pump hour1:	0	Pump hour2:	0
Pump stati:	Not Reported	Pump deter:	Not Reported
Pump groun:	Not Reported	Pump test :	0
X longdd:	-92.0375		
Y latdd:	30.26		
Pump down :	Not Reported		
Pa remarks:	Not Reported		
Pa signat1:	Not Reported	Pa signat2:	0
Pa details:	Not Reported		
Casing di2:	Not Reported	Casing len:	Not Reported
Contact:	Not Reported	Casing di3:	Not Reported
Screen di2:	Not Reported		
Wwo seq nu:	0		
Screen di3:	Not Reported	Parish nam:	LAFAYETTE
Aquifer na:	CHICOT AQUIFER,UPPER SAND UNIT		

GEOCHECK® - PHYSICAL SETTING SOURCE MAP FINDINGS

Use descri: domestic
Well statu: Active Site id: LATD40000046197

N40
South
1/2 - 1 Mile
Higher

FED USGS USGS40000394208

Org. Identifier:	USGS-LA		
Formal name:	USGS Louisiana Water Science Center		
Monloc Identifier:	USGS-301534092022401		
Monloc name:	Lf- 237		
Monloc type:	Well		
Monloc desc:	Not Reported		
Huc code:	08080103	Drainagearea value:	Not Reported
Drainagearea Units:	Not Reported	Contrib drainagearea:	Not Reported
Contrib drainagearea units:	Not Reported	Latitude:	30.2596449
Longitude:	-92.0401209	Sourcemap scale:	62500
Horiz Acc measure:	5	Horiz Acc measure units:	seconds
Horiz Collection method:	Interpolated from map		
Horiz coord refsys:	NAD83	Vert measure val:	Not Reported
Vert measure units:	Not Reported	Vertacc measure val:	Not Reported
Vert accmeasure units:	Not Reported		
Vertcollection method:	Not Reported		
Vert coord refsys:	Not Reported	Countrycode:	US
Aquifername:	Coastal lowlands aquifer system		
Formation type:	Chicot Aquifer, Upper		
Aquifer type:	Not Reported		
Construction date:	19370101	Welldepth:	95
Welldepth units:	ft	Wellholedepth:	Not Reported
Wellholedepth units:	Not Reported		

Ground-water levels, Number of Measurements: 0

O41
SSW
1/2 - 1 Mile
Higher

FED USGS USGS40000394213

Org. Identifier:	USGS-LA		
Formal name:	USGS Louisiana Water Science Center		
Monloc Identifier:	USGS-301535092023301		
Monloc name:	Lf- 254		
Monloc type:	Well		
Monloc desc:	Not Reported		
Huc code:	08080103	Drainagearea value:	Not Reported
Drainagearea Units:	Not Reported	Contrib drainagearea:	Not Reported
Contrib drainagearea units:	Not Reported	Latitude:	30.2599227
Longitude:	-92.042621	Sourcemap scale:	62500
Horiz Acc measure:	5	Horiz Acc measure units:	seconds
Horiz Collection method:	Interpolated from map		
Horiz coord refsys:	NAD83	Vert measure val:	Not Reported
Vert measure units:	Not Reported	Vertacc measure val:	Not Reported
Vert accmeasure units:	Not Reported		
Vertcollection method:	Not Reported		
Vert coord refsys:	Not Reported	Countrycode:	US
Aquifername:	Coastal lowlands aquifer system		
Formation type:	Chicot Aquifer, Upper		

GEOCHECK® - PHYSICAL SETTING SOURCE MAP FINDINGS

Aquifer type:	Not Reported	Welldepth:	109
Construction date:	19380101	Wellholedepth:	Not Reported
Welldepth units:	ft		
Wellholedepth units:	Not Reported		

Ground-water levels, Number of Measurements: 0

O42
SSW
1/2 - 1 Mile
Higher

LA WELLS LATD40000045021

Water wel1:	443098	State code:	22
Water wel2:	055-254	Local well:	254
Parish num:	055	Latitude:	301535
Identifica:	301535092023301	Sequence n:	01
Longitude:	920233	Well depth:	109
Owners nam:	CONQUES, A P	Well subus:	Not Reported
Well use:	H	Geologic u:	112CHCTU
Date compl:	1938		
Available :	Not Reported	Revised lo:	Not Reported
Revised la:	Not Reported	Drill log:	Not Reported
Elec log:	Not Reported	Chem analy:	Not Reported
Mechanic a:	Not Reported	Pump test:	Not Reported
Bio analys:	Not Reported	Drillers 1:	PORTIER
Avail info:	Not Reported	Section:	013
Drillers 2:	000	Range:	04E
Township:	09S	Elevation:	Not Reported
Hole depth:	0	Water leve:	0.00
Quad num:	Not Reported	Source of :	Not Reported
Date measu:	Not Reported	Date regis:	Not Reported
Date of ad:	1994-08-02	Plugged b1:	Not Reported
Date plugg:	Not Reported	Yield:	10
Plugged b2:	Not Reported	Casing di1:	4X2
Drawdown:	Not Reported	Screen di1:	Not Reported
Casing mat:	Not Reported	Serial num:	Not Reported
Screen int:	100-109	Latitude d:	0
Owners num:	Not Reported		
Latitude m:	0	Longitude2:	0
Latitude s:	0		
Longitude1:	0	Create use:	SONRIS_DBA
Longitude3:	Not Reported	Update use:	SONRIS_DBA
Create dat:	2010 720	Industria1:	Not Reported
Update dat:	2012 130	Replacemen:	Not Reported
Parish cod:	28	Public su1:	Not Reported
Owner stat:	Not Reported	Pumpdown c:	Not Reported
Industria2:	Not Reported	Extension2:	Not Reported
Public su2:	Not Reported	Screen typ:	Not Reported
Extension1:	Not Reported	Ground eve:	Not Reported
Extension3:	Not Reported	Site city:	Not Reported
Gravel pac:	N	Site addre:	Not Reported
Diameter o:	Not Reported		
Site zip:	Not Reported	Authorize2:	0
Remarks:	Not Reported		
Authorize1:	Not Reported	Location l:	Not Reported
Heat pump1:	0		
Heat pump2:	Not Reported	Cemented f:	Not Reported
Location m:	0	Slot size:	Not Reported
Location c:	Not Reported		
Slot lengt:	Not Reported		
Inspector:	Not Reported		

GEOCHECK® - PHYSICAL SETTING SOURCE MAP FINDINGS

Inspector :	Not Reported	Pump setti:	Not Reported
Inspection:	0	Pump plan1:	0
Pump motor:	Not Reported	Pump plan3:	Not Reported
Pump plan2:	0	Yield meas:	Not Reported
Pump rate:	Not Reported	Pump hour2:	0
Pump hour1:	0	Pump deter:	Not Reported
Pump stati:	Not Reported	Pump test :	0
Pump groun:	Not Reported		
X longdd:	-92.0425		
Y latdd:	30.25972222		
Pump down :	Not Reported		
Pa remarks:	Not Reported	Pa signat2:	0
Pa signat1:	Not Reported		
Pa details:	Not Reported	Casing len:	Not Reported
Casing di2:	Not Reported	Casing di3:	Not Reported
Contact:	Not Reported		
Screen di2:	Not Reported		
Wwo seq nu:	0	Parish nam:	LAFAYETTE
Screen di3:	Not Reported		
Aquifer na:	CHICOT AQUIFER,UPPER SAND UNIT		
Use descri:	domestic		
Well statu:	Active	Site id:	LATD40000045021

N43 South 1/2 - 1 Mile Higher

LA WELLS LATD40000140736

Water wel1:	443081	State code:	22
Water wel2:	055-237	Local well:	237
Parish num:	055	Latitude:	301534
Identifica:	301534092022401	Sequence n:	01
Longitude:	920224	Well depth:	95
Owners nam:	MARTIN, JULES	Well subus:	Not Reported
Well use:	H	Geologic u:	112CHCTU
Date compl:	1937		
Available :	Not Reported	Revised lo:	Not Reported
Revised la:	Not Reported	Drill log:	Not Reported
Elec log:	Not Reported	Chem analy:	Not Reported
Mechanic a:	Not Reported	Pump test:	Not Reported
Bio analys:	Not Reported	Drillers 1:	PORTIER
Avail info:	Not Reported	Section:	013
Drillers 2:	000	Range:	04E
Township:	09S	Elevation:	Not Reported
Hole depth:	0	Water leve:	0.00
Quad num:	Not Reported	Source of :	Not Reported
Date measu:	Not Reported	Date regis:	Not Reported
Date of ad:	1994-08-02	Plugged b1:	Not Reported
Date plugg:	Not Reported	Yield:	8
Plugged b2:	Not Reported	Casing di1:	4X2
Drawdown:	Not Reported	Screen di1:	Not Reported
Casing mat:	Not Reported	Serial num:	Not Reported
Screen int:	85-95	Latitude d:	0
Owners num:	Not Reported		
Latitude m:	0	Longitude2:	0
Latitude s:	0		
Longitude1:	0		
Longitude3:	Not Reported		

GEOCHECK® - PHYSICAL SETTING SOURCE MAP FINDINGS

Create dat:	2010 720	Create use:	SONRIS_DBA
Update dat:	2012 130	Update use:	SONRIS_DBA
Parish cod:	28	Industria1:	Not Reported
Owner stat:	Not Reported	Replacemen:	Not Reported
Industria2:	Not Reported	Public su1:	Not Reported
Public su2:	Not Reported	Pumpdown c:	Not Reported
Extension1:	Not Reported	Extension2:	Not Reported
Extension3:	Not Reported	Screen typ:	Not Reported
Gravel pac:	N	Ground eve:	Not Reported
Diameter o:	Not Reported	Site city:	Not Reported
Site zip:	Not Reported	Site addre:	Not Reported
Remarks:	Not Reported		
Authorize1:	Not Reported	Authorize2:	0
Heat pump1:	0		
Heat pump2:	Not Reported	Location l:	Not Reported
Location m:	0		
Location c:	Not Reported	Cemented f:	Not Reported
Slot lengt:	Not Reported	Slot size:	Not Reported
Inspector:	Not Reported		
Inspector :	Not Reported		
Inspection:	0	Pump setti:	Not Reported
Pump motor:	Not Reported	Pump plan1:	0
Pump plan2:	0	Pump plan3:	Not Reported
Pump rate:	Not Reported	Yield meas:	Not Reported
Pump hour1:	0	Pump hour2:	0
Pump stati:	Not Reported	Pump deter:	Not Reported
Pump groun:	Not Reported	Pump test :	0
X longdd:	-92.04		
Y latdd:	30.25944444		
Pump down :	Not Reported		
Pa remarks:	Not Reported		
Pa signat1:	Not Reported	Pa signat2:	0
Pa details:	Not Reported		
Casing di2:	Not Reported	Casing len:	Not Reported
Contact:	Not Reported	Casing di3:	Not Reported
Screen di2:	Not Reported		
Wwo seq nu:	0		
Screen di3:	Not Reported	Parish nam:	LAFAYETTE
Aquifer na:	CHICOT AQUIFER,UPPER SAND UNIT		
Use descri:	domestic		
Well statu:	Active	Site id:	LATD40000140736

L44
North
1/2 - 1 Mile
Lower

LA WELLS LATD40000166347

Water wel1:	446793	State code:	22
Water wel2:	055-7928Z	Local well:	7928Z
Parish num:	055	Latitude:	301642
Identifica:	301642092023101	Sequence n:	01
Longitude:	920231	Well depth:	123
Owners nam:	ROY, CATHY	Well subus:	Not Reported
Well use:	H	Geologic u:	112CHCTU
Date compl:	04/94		
Available :	Driller Log, Water Level		
Revised la:	Not Reported	Revised lo:	Not Reported

GEOCHECK® - PHYSICAL SETTING SOURCE MAP FINDINGS

Elec log:	Not Reported	Drill log:	D
Mechanic a:	Not Reported	Chem analy:	Not Reported
Bio analys:	Not Reported	Pump test:	Not Reported
Avail info:	W	Drillers 1:	BROUSSARD
Drillers 2:	033	Section:	011
Township:	09S	Range:	04E
Hole depth:	123	Elevation:	Not Reported
Quad num:	Not Reported	Water leve:	60.00
Date measu:	04/11/94	Source of :	D
Date of ad:	1995-05-01	Date regis:	06/94
Date plugg:	Not Reported	Plugged b1:	Not Reported
Plugged b2:	Not Reported	Yield:	Not Reported
Drawdown:	Not Reported	Casing di1:	2
Casing mat:	PLASTIC	Screen di1:	2
Screen int:	117-123	Serial num:	Not Reported
Owners num:	Not Reported	Latitude d:	0
Latitude m:	0		
Latitude s:	0		
Longitude1:	0	Longitude2:	0
Longitude3:	Not Reported		
Create dat:	2010 720	Create use:	SONRIS_DBA
Update dat:	2012 130	Update use:	SONRIS_DBA
Parish cod:	28	Industria1:	Not Reported
Owner stat:	Not Reported	Replacemen:	Not Reported
Industria2:	Not Reported	Public su1:	Not Reported
Public su2:	Not Reported	Pumpdown c:	Not Reported
Extension1:	Not Reported	Extension2:	Not Reported
Extension3:	Not Reported	Screen typ:	Not Reported
Gravel pac:	N	Ground eve:	Not Reported
Diameter o:	Not Reported	Site city:	Not Reported
Site zip:	Not Reported	Site addre:	Not Reported
Remarks:	Not Reported		
Authorize1:	Not Reported	Authorize2:	0
Heat pump1:	0		
Heat pump2:	Not Reported	Location l:	Not Reported
Location m:	0		
Location c:	Not Reported	Cemented f:	Not Reported
Slot lengt:	Not Reported	Slot size:	Not Reported
Inspector:	Not Reported		
Inspector :	Not Reported		
Inspection:	0	Pump setti:	Not Reported
Pump motor:	Not Reported	Pump plan1:	0
Pump plan2:	0	Pump plan3:	Not Reported
Pump rate:	Not Reported	Yield meas:	Not Reported
Pump hour1:	0	Pump hour2:	0
Pump stati:	Not Reported	Pump deter:	Not Reported
Pump groun:	Not Reported	Pump test :	0
X longdd:	-92.04194444		
Y latdd:	30.27833333		
Pump down :	Not Reported		
Pa remarks:	Not Reported		
Pa signat1:	Not Reported	Pa signat2:	0
Pa details:	Not Reported		
Casing di2:	Not Reported	Casing len:	Not Reported
Contact:	Not Reported	Casing di3:	Not Reported
Screen di2:	Not Reported		
Wwo seq nu:	0		
Screen di3:	Not Reported	Parish nam:	LAFAYETTE
Aquifer na:	CHICOT AQUIFER,UPPER SAND UNIT		

GEOCHECK® - PHYSICAL SETTING SOURCE MAP FINDINGS

Use descri: domestic
Well statu: Active Site id: LATD40000166347

**K45
SSE
1/2 - 1 Mile
Higher**

LA WELLS LATD40000141141

Water wel1:	446293	State code:	22
Water wel2:	055-7428Z	Local well:	7428Z
Parish num:	055	Latitude:	301535
Identifica:	301535092021401	Sequence n:	01
Longitude:	920214	Well depth:	0
Owners nam:	DUHON, LARRY	Well subus:	Not Reported
Well use:	H	Geologic u:	11111111
Date compl:	Not Reported	Revised lo:	Not Reported
Available :	Not Reported	Drill log:	Not Reported
Revised la:	Not Reported	Chem analy:	Not Reported
Elec log:	Not Reported	Pump test:	Not Reported
Mechanic a:	Not Reported	Drillers 1:	UNKNOWN
Bio analys:	Not Reported	Section:	013
Avail info:	Not Reported	Range:	04E
Drillers 2:	000	Elevation:	45
Township:	09S	Water leve:	0.00
Hole depth:	0	Source of :	Not Reported
Quad num:	167	Date regis:	03/93
Date measu:	Not Reported	Plugged b1:	Not Reported
Date of ad:	1993-03-11	Yield:	Not Reported
Date plugg:	Not Reported	Casing di1:	2
Plugged b2:	Not Reported	Screen di1:	Not Reported
Drawdown:	Not Reported	Serial num:	Not Reported
Casing mat:	PLASTIC	Latitude d:	0
Screen int:	Not Reported		
Owners num:	Not Reported	Longitude2:	0
Latitude m:	0		
Latitude s:	0	Create use:	SONRIS_DBA
Longitude1:	0	Update use:	SONRIS_DBA
Longitude3:	Not Reported	Industria1:	Not Reported
Create dat:	2010 720	Replacemen:	Not Reported
Update dat:	2012 130	Public su1:	Not Reported
Parish cod:	28	Pumpdown c:	Not Reported
Owner stat:	Not Reported	Extension2:	Not Reported
Industria2:	Not Reported	Screen typ:	Not Reported
Public su2:	Not Reported	Ground eve:	Not Reported
Extension1:	Not Reported	Site city:	Not Reported
Extension3:	Not Reported	Site addre:	Not Reported
Gravel pac:	N		
Diameter o:	Not Reported	Authorize2:	0
Site zip:	Not Reported		
Remarks:	Not Reported	Location l:	Not Reported
Authorize1:	Not Reported		
Heat pump1:	0	Cemented f:	Not Reported
Heat pump2:	Not Reported	Slot size:	Not Reported
Location m:	0		
Location c:	Not Reported		
Slot lengt:	Not Reported		
Inspector:	Not Reported		

GEOCHECK® - PHYSICAL SETTING SOURCE MAP FINDINGS

Inspector :	Not Reported	Pump setti:	Not Reported
Inspection:	0	Pump plan1:	0
Pump motor:	Not Reported	Pump plan3:	Not Reported
Pump plan2:	0	Yield meas:	Not Reported
Pump rate:	Not Reported	Pump hour2:	0
Pump hour1:	0	Pump deter:	Not Reported
Pump stati:	Not Reported	Pump test :	0
Pump groun:	Not Reported		
X longdd:	-92.03722222		
Y latdd:	30.25972222		
Pump down :	Not Reported		
Pa remarks:	Not Reported	Pa signat2:	0
Pa signat1:	Not Reported		
Pa details:	Not Reported	Casing len:	Not Reported
Casing di2:	Not Reported	Casing di3:	Not Reported
Contact:	Not Reported		
Screen di2:	Not Reported		
Wwo seq nu:	0	Parish nam:	LAFAYETTE
Screen di3:	Not Reported		
Aquifer na:	[UNKNOWN		
Use descri:	domestic		
Well statu:	Active	Site id:	LATD40000141141

M46
NE
1/2 - 1 Mile
Higher

LA WELLS LATD40000158901

Water wel1:	448717	State code:	22
Water wel2:	055-9852Z	Local well:	9852Z
Parish num:	055	Latitude:	301631
Identifica:	301631092015401	Sequence n:	01
Longitude:	920154	Well depth:	150
Owners nam:	MARTIN, PAUL	Well subus:	PA
Well use:	H	Geologic u:	112CHCTU
Date compl:	Not Reported		
Available :	Not Reported	Revised lo:	Not Reported
Revised la:	Not Reported	Drill log:	Not Reported
Elec log:	Not Reported	Chem analy:	Not Reported
Mechanic a:	Not Reported	Pump test:	Not Reported
Bio analys:	Not Reported	Drillers 1:	BUMBLE 'B'S
Avail info:	Not Reported	Section:	047
Drillers 2:	610	Range:	04E
Township:	09S	Elevation:	40
Hole depth:	0	Water leve:	0.00
Quad num:	167D	Source of :	Not Reported
Date measu:	Not Reported	Date regis:	Not Reported
Date of ad:	2001-08-08	Plugged b1:	BUMBLE 'B'S
Date plugg:	04/01	Yield:	Not Reported
Plugged b2:	610	Casing di1:	4
Drawdown:	Not Reported	Screen di1:	Not Reported
Casing mat:	PLASTIC	Serial num:	Not Reported
Screen int:	Not Reported	Latitude d:	0
Owners num:	Not Reported		
Latitude m:	0		
Latitude s:	0	Longitude2:	0
Longitude1:	0		
Longitude3:	Not Reported		

GEOCHECK® - PHYSICAL SETTING SOURCE MAP FINDINGS

Create dat:	2010 720	Create use:	SONRIS_DBA
Update dat:	2012 130	Update use:	SONRIS_DBA
Parish cod:	28	Industria1:	Not Reported
Owner stat:	Not Reported	Replacemen:	Not Reported
Industria2:	Not Reported	Public su1:	Not Reported
Public su2:	Not Reported	Pumpdown c:	Not Reported
Extension1:	Not Reported	Extension2:	Not Reported
Extension3:	Not Reported	Screen typ:	Not Reported
Gravel pac:	N	Ground eve:	Not Reported
Diameter o:	Not Reported	Site city:	Not Reported
Site zip:	Not Reported	Site addre:	Not Reported
Remarks:	Not Reported		
Authorize1:	Not Reported	Authorize2:	0
Heat pump1:	0		
Heat pump2:	Not Reported	Location l:	Not Reported
Location m:	0		
Location c:	Not Reported	Cemented f:	Not Reported
Slot lengt:	Not Reported	Slot size:	Not Reported
Inspector:	Not Reported		
Inspector :	Not Reported		
Inspection:	0	Pump setti:	Not Reported
Pump motor:	Not Reported	Pump plan1:	0
Pump plan2:	0	Pump plan3:	Not Reported
Pump rate:	Not Reported	Yield meas:	Not Reported
Pump hour1:	0	Pump hour2:	0
Pump stati:	Not Reported	Pump deter:	Not Reported
Pump groun:	Not Reported	Pump test :	0
X longdd:	-92.03166667		
Y latdd:	30.27527778		
Pump down :	Not Reported		
Pa remarks:	Not Reported		
Pa signat1:	Not Reported	Pa signat2:	0
Pa details:	Not Reported		
Casing di2:	Not Reported	Casing len:	Not Reported
Contact:	Not Reported	Casing di3:	Not Reported
Screen di2:	Not Reported		
Wwo seq nu:	0		
Screen di3:	Not Reported	Parish nam:	LAFAYETTE
Aquifer na:	CHICOT AQUIFER,UPPER SAND UNIT		
Use descri:	plugged and abandoned domestic		
Well statu:	Plugged and Abandoned	Site id:	LATD40000158901

**P47
ENE
1/2 - 1 Mile
Higher**

LA WELLS LATD40000093267

Water wel1:	449967	State code:	22
Water wel2:	055-11102Z	Local well:	11102Z
Parish num:	055	Latitude:	301626
Identifica:	301626092014900	Sequence n:	00
Longitude:	920149	Well depth:	80
Owners nam:	MARTIN, PAUL	Well subus:	PA
Well use:	H	Geologic u:	00000000
Date compl:	Not Reported		
Available :	Not Reported		
Revised la:	Not Reported	Revised lo:	Not Reported

GEOCHECK® - PHYSICAL SETTING SOURCE MAP FINDINGS

Elec log:	Not Reported	Drill log:	Not Reported
Mechanic a:	Not Reported	Chem analy:	Not Reported
Bio analys:	Not Reported	Pump test:	Not Reported
Avail info:	Not Reported	Drillers 1:	Not Reported
Drillers 2:	000	Section:	042
Township:	09S	Range:	04E
Hole depth:	0	Elevation:	30
Quad num:	167D	Water leve:	0.00
Date measu:	Not Reported	Source of :	Not Reported
Date of ad:	2008-10-29	Date regis:	10/08
Date plugg:	08/08	Plugged b1:	GRINER
Plugged b2:	059	Yield:	Not Reported
Drawdown:	Not Reported	Casing di1:	4
Casing mat:	PLASTIC	Screen di1:	Not Reported
Screen int:	Not Reported	Serial num:	Not Reported
Owners num:	N/A	Latitude d:	0
Latitude m:	0		
Latitude s:	0		
Longitude1:	0	Longitude2:	0
Longitude3:	Not Reported		
Create dat:	2010 720	Create use:	SONRIS_DBA
Update dat:	2012 130	Update use:	SONRIS_DBA
Parish cod:	28	Industria1:	Not Reported
Owner stat:	Not Reported	Replacemen:	Not Reported
Industria2:	Not Reported	Public su1:	Not Reported
Public su2:	Not Reported	Pumpdown c:	Not Reported
Extension1:	Not Reported	Extension2:	Not Reported
Extension3:	Not Reported	Screen typ:	Not Reported
Gravel pac:	N	Ground eve:	Not Reported
Diameter o:	Not Reported	Site city:	Not Reported
Site zip:	Not Reported	Site addre:	Not Reported
Remarks:	Not Reported		
Authorize1:	Not Reported	Authorize2:	0
Heat pump1:	0		
Heat pump2:	Not Reported	Location l:	Not Reported
Location m:	0		
Location c:	Not Reported	Cemented f:	Not Reported
Slot lengt:	Not Reported	Slot size:	Not Reported
Inspector:	Not Reported		
Inspector :	Not Reported		
Inspection:	0	Pump setti:	Not Reported
Pump motor:	Not Reported	Pump plan1:	0
Pump plan2:	0	Pump plan3:	Not Reported
Pump rate:	Not Reported	Yield meas:	Not Reported
Pump hour1:	0	Pump hour2:	0
Pump stati:	Not Reported	Pump deter:	Not Reported
Pump groun:	Not Reported	Pump test :	0
X longdd:	-92.03027778		
Y latdd:	30.27388889		
Pump down :	Not Reported		
Pa remarks:	Not Reported		
Pa signat1:	Not Reported	Pa signat2:	0
Pa details:	Not Reported		
Casing di2:	Not Reported	Casing len:	Not Reported
Contact:	Not Reported	Casing di3:	Not Reported
Screen di2:	Not Reported		
Wwo seq nu:	0		
Screen di3:	Not Reported	Parish nam:	LAFAYETTE
Aquifer na:	[TO BE DETERMINED]		

GEOCHECK® - PHYSICAL SETTING SOURCE MAP FINDINGS

Use descri: plugged and abandoned domestic
Well statu: Plugged and Abandoned Site id: LATD40000093267

P48
ENE
1/2 - 1 Mile
Higher

LA WELLS LATD40000165129

Water wel1:	449968	State code:	22
Water wel2:	055-11103Z	Local well:	11103Z
Parish num:	055	Latitude:	301626
Identifica:	301626092014901	Sequence n:	01
Longitude:	920149	Well depth:	109
Owners nam:	MARTIN, PAUL	Well subus:	PA
Well use:	H	Geologic u:	00000000
Date compl:	Not Reported	Revised lo:	Not Reported
Available :	Not Reported	Drill log:	Not Reported
Revised la:	Not Reported	Chem analy:	Not Reported
Elec log:	Not Reported	Pump test:	Not Reported
Mechanic a:	Not Reported	Drillers 1:	Not Reported
Bio analys:	Not Reported	Section:	042
Avail info:	Not Reported	Range:	04E
Drillers 2:	000	Elevation:	30
Township:	09S	Water leve:	0.00
Hole depth:	0	Source of :	Not Reported
Quad num:	167D	Date regis:	10/08
Date measu:	Not Reported	Plugged b1:	GRINER
Date of ad:	2008-10-29	Yield:	Not Reported
Date plugg:	08/08	Casing di1:	2
Plugged b2:	059	Screen di1:	Not Reported
Drawdown:	Not Reported	Serial num:	Not Reported
Casing mat:	STEEL	Latitude d:	0
Screen int:	Not Reported	Longitude2:	0
Owners num:	N/A	Create use:	SONRIS_DBA
Latitude m:	0	Update use:	SONRIS_DBA
Latitude s:	0	Industria1:	Not Reported
Longitude1:	0	Replacemen:	Not Reported
Longitude3:	Not Reported	Public su1:	Not Reported
Create dat:	2010 720	Pumpdown c:	Not Reported
Update dat:	2012 130	Extension2:	Not Reported
Parish cod:	28	Screen typ:	Not Reported
Owner stat:	Not Reported	Ground eve:	Not Reported
Industria2:	Not Reported	Site city:	Not Reported
Public su2:	Not Reported	Site addre:	Not Reported
Extension1:	Not Reported	Authorize2:	0
Extension3:	Not Reported	Location l:	Not Reported
Gravel pac:	N	Cemented f:	Not Reported
Diameter o:	Not Reported	Slot size:	Not Reported
Site zip:	Not Reported		
Remarks:	Not Reported		
Authorize1:	Not Reported		
Heat pump1:	0		
Heat pump2:	Not Reported		
Location m:	0		
Location c:	Not Reported		
Slot lengt:	Not Reported		
Inspector:	Not Reported		

GEOCHECK® - PHYSICAL SETTING SOURCE MAP FINDINGS

Inspector :	Not Reported	Pump setti:	Not Reported
Inspection:	0	Pump plan1:	0
Pump motor:	Not Reported	Pump plan3:	Not Reported
Pump plan2:	0	Yield meas:	Not Reported
Pump rate:	Not Reported	Pump hour2:	0
Pump hour1:	0	Pump deter:	Not Reported
Pump stati:	Not Reported	Pump test :	0
Pump groun:	Not Reported		
X longdd:	-92.03027778		
Y latdd:	30.27388889		
Pump down :	Not Reported		
Pa remarks:	Not Reported	Pa signat2:	0
Pa signat1:	Not Reported		
Pa details:	Not Reported	Casing len:	Not Reported
Casing di2:	Not Reported	Casing di3:	Not Reported
Contact:	Not Reported		
Screen di2:	Not Reported		
Wwo seq nu:	0	Parish nam:	LAFAYETTE
Screen di3:	Not Reported		
Aquifer na:	[TO BE DETERMINED		
Use descri:	plugged and abandoned domestic		
Well statu:	Plugged and Abandoned	Site id:	LATD40000165129

49
SSW
1/2 - 1 Mile
Higher

LA WELLS LATD40000140959

Water wel1:	447816	State code:	22
Water wel2:	055-8951Z	Local well:	8951Z
Parish num:	055	Latitude:	301537
Identifica:	301537092024201	Sequence n:	01
Longitude:	920242	Well depth:	104
Owners nam:	BOP PRESSURE TE	Well subus:	C
Well use:	P	Geologic u:	112CHCTU
Date compl:	08/97		
Available :	Driller Log, Water Level	Revised lo:	Not Reported
Revised la:	Not Reported	Drill log:	D
Elec log:	Not Reported	Chem analy:	Not Reported
Mechanic a:	Not Reported	Pump test:	Not Reported
Bio analys:	Not Reported	Drillers 1:	BROUSSARD
Avail info:	W	Section:	014
Drillers 2:	033	Range:	04E
Township:	09S	Elevation:	40
Hole depth:	104	Water leve:	55.00
Quad num:	167D	Source of :	D
Date measu:	08/12/97	Date regis:	08/97
Date of ad:	1999-06-29	Plugged b1:	Not Reported
Date plugg:	Not Reported	Yield:	Not Reported
Plugged b2:	Not Reported	Casing di1:	2
Drawdown:	Not Reported	Screen di1:	2
Casing mat:	PLASTIC	Serial num:	Not Reported
Screen int:	98-104	Latitude d:	0
Owners num:	Not Reported		
Latitude m:	0	Longitude2:	0
Latitude s:	0		
Longitude1:	0		
Longitude3:	Not Reported		

GEOCHECK® - PHYSICAL SETTING SOURCE MAP FINDINGS

Create dat:	2010 720	Create use:	SONRIS_DBA
Update dat:	2012 130	Update use:	SONRIS_DBA
Parish cod:	28	Industria1:	Not Reported
Owner stat:	Not Reported	Replacemen:	Not Reported
Industria2:	Not Reported	Public su1:	Not Reported
Public su2:	Not Reported	Pumpdown c:	Not Reported
Extension1:	Not Reported	Extension2:	Not Reported
Extension3:	Not Reported	Screen typ:	Not Reported
Gravel pac:	N	Ground eve:	Not Reported
Diameter o:	Not Reported	Site city:	Not Reported
Site zip:	Not Reported	Site addre:	Not Reported
Remarks:	Not Reported		
Authorize1:	Not Reported	Authorize2:	0
Heat pump1:	0		
Heat pump2:	Not Reported	Location l:	Not Reported
Location m:	0		
Location c:	Not Reported	Cemented f:	Not Reported
Slot lengt:	Not Reported	Slot size:	Not Reported
Inspector:	Not Reported		
Inspector :	Not Reported		
Inspection:	0	Pump setti:	Not Reported
Pump motor:	Not Reported	Pump plan1:	0
Pump plan2:	0	Pump plan3:	Not Reported
Pump rate:	Not Reported	Yield meas:	Not Reported
Pump hour1:	0	Pump hour2:	0
Pump stati:	Not Reported	Pump deter:	Not Reported
Pump groun:	Not Reported	Pump test :	0
X longdd:	-92.045		
Y latdd:	30.26027778		
Pump down :	Not Reported		
Pa remarks:	Not Reported		
Pa signat1:	Not Reported	Pa signat2:	0
Pa details:	Not Reported		
Casing di2:	Not Reported	Casing len:	Not Reported
Contact:	Not Reported	Casing di3:	Not Reported
Screen di2:	Not Reported		
Wwo seq nu:	0		
Screen di3:	Not Reported	Parish nam:	LAFAYETTE
Aquifer na:	CHICOT AQUIFER,UPPER SAND UNIT		
Use descri:	commercial public supply		
Well statu:	Active	Site id:	LATD40000140959

**Q50
NNW
1/2 - 1 Mile
Higher**

LA WELLS LATD40000125761

Water wel1:	444442	State code:	22
Water wel2:	055-5577Z	Local well:	5577Z
Parish num:	055	Latitude:	301639
Identifica:	301639092024401	Sequence n:	01
Longitude:	920244	Well depth:	90
Owners nam:	HURLING, WILBUR	Well subus:	Not Reported
Well use:	H	Geologic u:	112CHCTU
Date compl:	09/85		
Available :	Driller Log, Water Level		
Revised la:	Not Reported	Revised lo:	Not Reported

GEOCHECK® - PHYSICAL SETTING SOURCE MAP FINDINGS

Elec log:	Not Reported	Drill log:	D
Mechanic a:	Not Reported	Chem analy:	Not Reported
Bio analys:	Not Reported	Pump test:	Not Reported
Avail info:	W	Drillers 1:	CORMIER'S
Drillers 2:	043	Section:	040
Township:	09S	Range:	04E
Hole depth:	90	Elevation:	45
Quad num:	167	Water leve:	50.00
Date measu:	09/27/85	Source of :	D
Date of ad:	1991-06-21	Date regis:	10/85
Date plugg:	Not Reported	Plugged b1:	Not Reported
Plugged b2:	Not Reported	Yield:	Not Reported
Drawdown:	Not Reported	Casing di1:	2
Casing mat:	PLASTIC	Screen di1:	2
Screen int:	84-90	Serial num:	Not Reported
Owners num:	Not Reported	Latitude d:	0
Latitude m:	0		
Latitude s:	0		
Longitude1:	0	Longitude2:	0
Longitude3:	Not Reported		
Create dat:	2010 720	Create use:	SONRIS_DBA
Update dat:	2012 130	Update use:	SONRIS_DBA
Parish cod:	28	Industria1:	Not Reported
Owner stat:	Not Reported	Replacemen:	Not Reported
Industria2:	Not Reported	Public su1:	Not Reported
Public su2:	Not Reported	Pumpdown c:	Not Reported
Extension1:	Not Reported	Extension2:	Not Reported
Extension3:	Not Reported	Screen typ:	Not Reported
Gravel pac:	N	Ground eve:	Not Reported
Diameter o:	Not Reported	Site city:	Not Reported
Site zip:	Not Reported	Site addre:	Not Reported
Remarks:	Not Reported		
Authorize1:	Not Reported	Authorize2:	0
Heat pump1:	0		
Heat pump2:	Not Reported	Location l:	Not Reported
Location m:	0		
Location c:	Not Reported	Cemented f:	Not Reported
Slot lengt:	Not Reported	Slot size:	Not Reported
Inspector:	Not Reported		
Inspector :	Not Reported		
Inspection:	0	Pump setti:	Not Reported
Pump motor:	Not Reported	Pump plan1:	0
Pump plan2:	0	Pump plan3:	Not Reported
Pump rate:	Not Reported	Yield meas:	Not Reported
Pump hour1:	0	Pump hour2:	0
Pump stati:	Not Reported	Pump deter:	Not Reported
Pump groun:	Not Reported	Pump test :	0
X longdd:	-92.04555556		
Y latdd:	30.2775		
Pump down :	Not Reported		
Pa remarks:	Not Reported		
Pa signat1:	Not Reported	Pa signat2:	0
Pa details:	Not Reported		
Casing di2:	Not Reported	Casing len:	Not Reported
Contact:	Not Reported	Casing di3:	Not Reported
Screen di2:	Not Reported		
Wwo seq nu:	0		
Screen di3:	Not Reported	Parish nam:	LAFAYETTE
Aquifer na:	CHICOT AQUIFER,UPPER SAND UNIT		

GEOCHECK® - PHYSICAL SETTING SOURCE MAP FINDINGS

Use descri: domestic
Well statu: Active Site id: LATD40000125761

Q51
NNW
1/2 - 1 Mile
Lower

LA WELLS LATD40000045512

Water wel1:	445336	State code:	22
Water wel2:	055-6471Z	Local well:	6471Z
Parish num:	055	Latitude:	301641
Identifica:	301641092024003	Sequence n:	03
Longitude:	920240	Well depth:	0
Owners nam:	MENARD, LINTON	Well subus:	PA
Well use:	H	Geologic u:	11111111
Date compl:	Not Reported	Revised lo:	Not Reported
Available :	Not Reported	Drill log:	Not Reported
Revised la:	Not Reported	Chem analy:	Not Reported
Elec log:	Not Reported	Pump test:	Not Reported
Mechanic a:	Not Reported	Drillers 1:	UNKNOWN
Bio analys:	Not Reported	Section:	040
Avail info:	Not Reported	Range:	04E
Drillers 2:	000	Elevation:	45
Township:	09S	Water leve:	0.00
Hole depth:	0	Source of :	Not Reported
Quad num:	167	Date regis:	05/89
Date measu:	Not Reported	Plugged b1:	OWNER
Date of ad:	1997-08-05	Yield:	Not Reported
Date plugg:	01/90	Casing di1:	2
Plugged b2:	000	Screen di1:	Not Reported
Drawdown:	Not Reported	Serial num:	Not Reported
Casing mat:	STEEL	Latitude d:	0
Screen int:	Not Reported	Longitude2:	0
Owners num:	Not Reported		
Latitude m:	0		
Latitude s:	0		
Longitude1:	0		
Longitude3:	Not Reported		
Comments:	SITE INSPECTED ON 7-15-97. WELL IS PLUGGED. MD		
Create dat:	2010 720	Create use:	SONRIS_DBA
Update dat:	2012 130	Update use:	SONRIS_DBA
Parish cod:	28	Industria1:	Not Reported
Owner stat:	Not Reported	Replacemen:	Not Reported
Industria2:	Not Reported	Public su1:	Not Reported
Public su2:	Not Reported	Pumpdown c:	Not Reported
Extension1:	Not Reported	Extension2:	Not Reported
Extension3:	Not Reported	Screen typ:	Not Reported
Gravel pac:	N	Ground eve:	Not Reported
Diameter o:	Not Reported	Site city:	Not Reported
Site zip:	Not Reported	Site addre:	Not Reported
Remarks:	Not Reported		
Authorize1:	Not Reported	Authorize2:	0
Heat pump1:	0		
Heat pump2:	Not Reported	Location l:	Not Reported
Location m:	0		
Location c:	Not Reported	Cemented f:	Not Reported
Slot lengt:	Not Reported	Slot size:	Not Reported
Inspector:	Not Reported		

GEOCHECK® - PHYSICAL SETTING SOURCE MAP FINDINGS

Inspector :	Not Reported	Pump setti:	Not Reported
Inspection:	0	Pump plan1:	0
Pump motor:	Not Reported	Pump plan3:	Not Reported
Pump plan2:	0	Yield meas:	Not Reported
Pump rate:	Not Reported	Pump hour2:	0
Pump hour1:	0	Pump deter:	Not Reported
Pump stati:	Not Reported	Pump test :	0
Pump groun:	Not Reported		
X longdd:	-92.04444444		
Y latdd:	30.27805556		
Pump down :	Not Reported		
Pa remarks:	Not Reported	Pa signat2:	0
Pa signat1:	Not Reported		
Pa details:	Not Reported	Casing len:	Not Reported
Casing di2:	Not Reported	Casing di3:	Not Reported
Contact:	Not Reported		
Screen di2:	Not Reported		
Wwo seq nu:	0	Parish nam:	LAFAYETTE
Screen di3:	Not Reported		
Aquifer na:	[UNKNOWN]		
Use descri:	plugged and abandoned domestic		
Well statu:	Plugged and Abandoned	Site id:	LATD40000045512

Q52
NNW
1/2 - 1 Mile
Lower

LA WELLS LATD40000044111

Water wel1:	445142	State code:	22
Water wel2:	055-6277Z	Local well:	6277Z
Parish num:	055	Latitude:	301641
Identifica:	301641092024001	Sequence n:	01
Longitude:	920240	Well depth:	100
Owners nam:	MENARD, LINTON	Well subus:	PA
Well use:	H	Geologic u:	112CHCTU
Date compl:	1960		
Available :	Not Reported	Revised lo:	Not Reported
Revised la:	Not Reported	Drill log:	Not Reported
Elec log:	Not Reported	Chem analy:	Not Reported
Mechanic a:	Not Reported	Pump test:	Not Reported
Bio analys:	Not Reported	Drillers 1:	UNKNOWN
Avail info:	Not Reported	Section:	040
Drillers 2:	000	Range:	04E
Township:	09S	Elevation:	45
Hole depth:	100	Water leve:	0.00
Quad num:	167	Source of :	Not Reported
Date measu:	Not Reported	Date regis:	Not Reported
Date of ad:	1992-01-22	Plugged b1:	B & B
Date plugg:	04/88	Yield:	Not Reported
Plugged b2:	158	Casing di1:	Not Reported
Drawdown:	Not Reported	Screen di1:	Not Reported
Casing mat:	Not Reported	Serial num:	Not Reported
Screen int:	Not Reported	Latitude d:	0
Owners num:	Not Reported		
Latitude m:	0	Longitude2:	0
Latitude s:	0		
Longitude1:	0		
Longitude3:	Not Reported		

GEOCHECK® - PHYSICAL SETTING SOURCE MAP FINDINGS

Create dat:	2010 720	Create use:	SONRIS_DBA
Update dat:	2012 130	Update use:	SONRIS_DBA
Parish cod:	28	Industria1:	Not Reported
Owner stat:	Not Reported	Replacemen:	Not Reported
Industria2:	Not Reported	Public su1:	Not Reported
Public su2:	Not Reported	Pumpdown c:	Not Reported
Extension1:	Not Reported	Extension2:	Not Reported
Extension3:	Not Reported	Screen typ:	Not Reported
Gravel pac:	N	Ground eve:	Not Reported
Diameter o:	Not Reported	Site city:	Not Reported
Site zip:	Not Reported	Site addre:	Not Reported
Remarks:	Not Reported		
Authorize1:	Not Reported	Authorize2:	0
Heat pump1:	0		
Heat pump2:	Not Reported	Location l:	Not Reported
Location m:	0		
Location c:	Not Reported	Cemented f:	Not Reported
Slot lengt:	Not Reported	Slot size:	Not Reported
Inspector:	Not Reported		
Inspector :	Not Reported		
Inspection:	0	Pump setti:	Not Reported
Pump motor:	Not Reported	Pump plan1:	0
Pump plan2:	0	Pump plan3:	Not Reported
Pump rate:	Not Reported	Yield meas:	Not Reported
Pump hour1:	0	Pump hour2:	0
Pump stati:	Not Reported	Pump deter:	Not Reported
Pump groun:	Not Reported	Pump test :	0
X longdd:	-92.04444444		
Y latdd:	30.27805556		
Pump down :	Not Reported		
Pa remarks:	Not Reported		
Pa signat1:	Not Reported	Pa signat2:	0
Pa details:	Not Reported		
Casing di2:	Not Reported	Casing len:	Not Reported
Contact:	Not Reported	Casing di3:	Not Reported
Screen di2:	Not Reported		
Wwo seq nu:	0		
Screen di3:	Not Reported	Parish nam:	LAFAYETTE
Aquifer na:	CHICOT AQUIFER,UPPER SAND UNIT		
Use descri:	plugged and abandoned domestic		
Well statu:	Plugged and Abandoned	Site id:	LATD40000044111

Q53
NNW
1/2 - 1 Mile
Lower

LA WELLS LATD40000044112

Water wel1:	445143	State code:	22
Water wel2:	055-6278Z	Local well:	6278Z
Parish num:	055	Latitude:	301641
Identifica:	301641092024002	Sequence n:	02
Longitude:	920240	Well depth:	100
Owners nam:	MENARD, LINTON	Well subus:	Not Reported
Well use:	H	Geologic u:	112CHCTU
Date compl:	04/88		
Available :	Driller Log, Water Level		
Revised la:	Not Reported	Revised lo:	Not Reported

GEOCHECK® - PHYSICAL SETTING SOURCE MAP FINDINGS

Elec log:	Not Reported	Drill log:	D
Mechanic a:	Not Reported	Chem analy:	Not Reported
Bio analys:	Not Reported	Pump test:	Not Reported
Avail info:	W	Drillers 1:	B & B
Drillers 2:	158	Section:	040
Township:	09S	Range:	04E
Hole depth:	100	Elevation:	45
Quad num:	167	Water leve:	48.00
Date measu:	04/11/88	Source of :	D
Date of ad:	1989-05-08	Date regis:	05/88
Date plugg:	Not Reported	Plugged b1:	Not Reported
Plugged b2:	Not Reported	Yield:	Not Reported
Drawdown:	Not Reported	Casing di1:	2
Casing mat:	PLASTIC	Screen di1:	2
Screen int:	94-100	Serial num:	Not Reported
Owners num:	Not Reported	Latitude d:	0
Latitude m:	0		
Latitude s:	0		
Longitude1:	0	Longitude2:	0
Longitude3:	Not Reported		
Create dat:	2010 720	Create use:	SONRIS_DBA
Update dat:	2012 130	Update use:	SONRIS_DBA
Parish cod:	28	Industria1:	Not Reported
Owner stat:	Not Reported	Replacemen:	Not Reported
Industria2:	Not Reported	Public su1:	Not Reported
Public su2:	Not Reported	Pumpdown c:	Not Reported
Extension1:	Not Reported	Extension2:	Not Reported
Extension3:	Not Reported	Screen typ:	Not Reported
Gravel pac:	N	Ground eve:	Not Reported
Diameter o:	Not Reported	Site city:	Not Reported
Site zip:	Not Reported	Site addre:	Not Reported
Remarks:	Not Reported		
Authorize1:	Not Reported	Authorize2:	0
Heat pump1:	0		
Heat pump2:	Not Reported	Location l:	Not Reported
Location m:	0		
Location c:	Not Reported	Cemented f:	Not Reported
Slot lengt:	Not Reported	Slot size:	Not Reported
Inspector:	Not Reported		
Inspector :	Not Reported		
Inspection:	0	Pump setti:	Not Reported
Pump motor:	Not Reported	Pump plan1:	0
Pump plan2:	0	Pump plan3:	Not Reported
Pump rate:	Not Reported	Yield meas:	Not Reported
Pump hour1:	0	Pump hour2:	0
Pump stati:	Not Reported	Pump deter:	Not Reported
Pump groun:	Not Reported	Pump test :	0
X longdd:	-92.04444444		
Y latdd:	30.27805556		
Pump down :	Not Reported		
Pa remarks:	Not Reported		
Pa signat1:	Not Reported	Pa signat2:	0
Pa details:	Not Reported		
Casing di2:	Not Reported	Casing len:	Not Reported
Contact:	Not Reported	Casing di3:	Not Reported
Screen di2:	Not Reported		
Wwo seq nu:	0		
Screen di3:	Not Reported	Parish nam:	LAFAYETTE
Aquifer na:	CHICOT AQUIFER,UPPER SAND UNIT		

GEOCHECK® - PHYSICAL SETTING SOURCE MAP FINDINGS

Use descri: domestic
Well statu: Active Site id: LATD40000044112

**Q54
NW
1/2 - 1 Mile
Higher**

LA WELLS LATD40000114961

Water wel1:	444555	State code:	22
Water wel2:	055-5690Z	Local well:	5690Z
Parish num:	055	Latitude:	301638
Identifica:	301638092024701	Sequence n:	01
Longitude:	920247	Well depth:	110
Owners nam:	FLURRY, ALAN	Well subus:	Not Reported
Well use:	H	Geologic u:	112CHCTU
Date compl:	01/86		
Available :	Driller Log, Mechanical Analysis		
Revised la:	Not Reported	Revised lo:	Not Reported
Elec log:	Not Reported	Drill log:	D
Mechanic a:	M	Chem analy:	Not Reported
Bio analys:	Not Reported	Pump test:	Not Reported
Avail info:	Not Reported	Drillers 1:	B & B
Drillers 2:	158	Section:	040
Township:	09S	Range:	04E
Hole depth:	180	Elevation:	45
Quad num:	167	Water leve:	0.00
Date measu:	Not Reported	Source of :	Not Reported
Date of ad:	1991-06-21	Date regis:	01/86
Date plugg:	Not Reported	Plugged b1:	Not Reported
Plugged b2:	Not Reported	Yield:	Not Reported
Drawdown:	Not Reported	Casing di1:	2
Casing mat:	PLASTIC	Screen di1:	2
Screen int:	104-110	Serial num:	Not Reported
Owners num:	Not Reported	Latitude d:	0
Latitude m:	0		
Latitude s:	0		
Longitude1:	0	Longitude2:	0
Longitude3:	Not Reported		
Create dat:	2010 720	Create use:	SONRIS_DBA
Update dat:	2012 130	Update use:	SONRIS_DBA
Parish cod:	28	Industria1:	Not Reported
Owner stat:	Not Reported	Replacemen:	Not Reported
Industria2:	Not Reported	Public su1:	Not Reported
Public su2:	Not Reported	Pumpdown c:	Not Reported
Extension1:	Not Reported	Extension2:	Not Reported
Extension3:	Not Reported	Screen typ:	Not Reported
Gravel pac:	N	Ground eve:	Not Reported
Diameter o:	Not Reported	Site city:	Not Reported
Site zip:	Not Reported	Site addre:	Not Reported
Remarks:	Not Reported		
Authorize1:	Not Reported	Authorize2:	0
Heat pump1:	0		
Heat pump2:	Not Reported	Location l:	Not Reported
Location m:	0		
Location c:	Not Reported	Cemented f:	Not Reported
Slot lengt:	Not Reported	Slot size:	Not Reported
Inspector:	Not Reported		

GEOCHECK® - PHYSICAL SETTING SOURCE MAP FINDINGS

Inspector :	Not Reported	Pump setti:	Not Reported
Inspection:	0	Pump plan1:	0
Pump motor:	Not Reported	Pump plan3:	Not Reported
Pump plan2:	0	Yield meas:	Not Reported
Pump rate:	Not Reported	Pump hour2:	0
Pump hour1:	0	Pump deter:	Not Reported
Pump stati:	Not Reported	Pump test :	0
Pump groun:	Not Reported		
X longdd:	-92.04638889		
Y latdd:	30.27722222		
Pump down :	Not Reported		
Pa remarks:	Not Reported	Pa signat2:	0
Pa signat1:	Not Reported		
Pa details:	Not Reported	Casing len:	Not Reported
Casing di2:	Not Reported	Casing di3:	Not Reported
Contact:	Not Reported		
Screen di2:	Not Reported		
Wwo seq nu:	0	Parish nam:	LAFAYETTE
Screen di3:	Not Reported		
Aquifer na:	CHICOT AQUIFER, UPPER SAND UNIT		
Use descri:	domestic		
Well statu:	Active	Site id:	LATD40000114961

R55
NNW
1/2 - 1 Mile
Lower

LA WELLS LATD40000046677

Water wel1:	446637	State code:	22
Water wel2:	055-7772Z	Local well:	7772Z
Parish num:	055	Latitude:	301642
Identifica:	301642092023901	Sequence n:	01
Longitude:	920239	Well depth:	100
Owners nam:	GIBSON, LONNIE	Well subus:	Not Reported
Well use:	H	Geologic u:	112CHCTU
Date compl:	02/94		
Available :	Driller Log, Water Level	Revised lo:	Not Reported
Revised la:	Not Reported	Drill log:	D
Elec log:	Not Reported	Chem analy:	Not Reported
Mechanic a:	Not Reported	Pump test:	Not Reported
Bio analys:	Not Reported	Drillers 1:	HUVAL, BRIAN
Avail info:	W	Section:	040
Drillers 2:	426	Range:	04E
Township:	09S	Elevation:	45
Hole depth:	100	Water leve:	44.00
Quad num:	167	Source of :	D
Date measu:	02/02/94	Date regis:	02/94
Date of ad:	1995-05-01	Plugged b1:	Not Reported
Date plugg:	Not Reported	Yield:	Not Reported
Plugged b2:	Not Reported	Casing di1:	2
Drawdown:	Not Reported	Screen di1:	2
Casing mat:	PLASTIC	Serial num:	Not Reported
Screen int:	95-100	Latitude d:	0
Owners num:	Not Reported		
Latitude m:	0	Longitude2:	0
Latitude s:	0		
Longitude1:	0		
Longitude3:	Not Reported		

GEOCHECK® - PHYSICAL SETTING SOURCE MAP FINDINGS

Create dat:	2010 720	Create use:	SONRIS_DBA
Update dat:	2012 130	Update use:	SONRIS_DBA
Parish cod:	28	Industria1:	Not Reported
Owner stat:	Not Reported	Replacemen:	Not Reported
Industria2:	Not Reported	Public su1:	Not Reported
Public su2:	Not Reported	Pumpdown c:	Not Reported
Extension1:	Not Reported	Extension2:	Not Reported
Extension3:	Not Reported	Screen typ:	Not Reported
Gravel pac:	N	Ground eve:	Not Reported
Diameter o:	Not Reported	Site city:	Not Reported
Site zip:	Not Reported	Site addre:	Not Reported
Remarks:	Not Reported		
Authorize1:	Not Reported	Authorize2:	0
Heat pump1:	0		
Heat pump2:	Not Reported	Location l:	Not Reported
Location m:	0		
Location c:	Not Reported	Cemented f:	Not Reported
Slot lengt:	Not Reported	Slot size:	Not Reported
Inspector:	Not Reported		
Inspector :	Not Reported		
Inspection:	0	Pump setti:	Not Reported
Pump motor:	Not Reported	Pump plan1:	0
Pump plan2:	0	Pump plan3:	Not Reported
Pump rate:	Not Reported	Yield meas:	Not Reported
Pump hour1:	0	Pump hour2:	0
Pump stati:	Not Reported	Pump deter:	Not Reported
Pump groun:	Not Reported	Pump test :	0
X longdd:	-92.04416667		
Y latdd:	30.27833333		
Pump down :	Not Reported		
Pa remarks:	Not Reported		
Pa signat1:	Not Reported	Pa signat2:	0
Pa details:	Not Reported		
Casing di2:	Not Reported	Casing len:	Not Reported
Contact:	Not Reported	Casing di3:	Not Reported
Screen di2:	Not Reported		
Wwo seq nu:	0		
Screen di3:	Not Reported	Parish nam:	LAFAYETTE
Aquifer na:	CHICOT AQUIFER,UPPER SAND UNIT		
Use descri:	domestic		
Well statu:	Active	Site id:	LATD40000046677

56
North
1/2 - 1 Mile
Lower

LA WELLS LATD40000047731

Water wel1:	449683	State code:	22
Water wel2:	055-10818Z	Local well:	10818Z
Parish num:	055	Latitude:	301644
Identifica:	301644092023101	Sequence n:	01
Longitude:	920231	Well depth:	110
Owners nam:	GEORGE, KEVIN	Well subus:	PA
Well use:	H	Geologic u:	00000000
Date compl:	Not Reported		
Available :	Not Reported		
Revised la:	Not Reported	Revised lo:	Not Reported

GEOCHECK® - PHYSICAL SETTING SOURCE MAP FINDINGS

Elec log:	Not Reported	Drill log:	Not Reported
Mechanic a:	Not Reported	Chem analy:	Not Reported
Bio analys:	Not Reported	Pump test:	Not Reported
Avail info:	Not Reported	Drillers 1:	Not Reported
Drillers 2:	000	Section:	040
Township:	09S	Range:	04E
Hole depth:	0	Elevation:	35
Quad num:	167D	Water leve:	0.00
Date measu:	Not Reported	Source of :	Not Reported
Date of ad:	2008-02-07	Date regis:	11/07
Date plugg:	11/07	Plugged b1:	ALLEMAN'S
Plugged b2:	244	Yield:	Not Reported
Drawdown:	Not Reported	Casing di1:	2
Casing mat:	PLASTIC	Screen di1:	Not Reported
Screen int:	Not Reported	Serial num:	Not Reported
Owners num:	Not Reported	Latitude d:	0
Latitude m:	0		
Latitude s:	0		
Longitude1:	0	Longitude2:	0
Longitude3:	Not Reported		
Create dat:	2010 720	Create use:	SONRIS_DBA
Update dat:	2012 130	Update use:	SONRIS_DBA
Parish cod:	28	Industria1:	Not Reported
Owner stat:	Not Reported	Replacemen:	Not Reported
Industria2:	Not Reported	Public su1:	Not Reported
Public su2:	Not Reported	Pumpdown c:	Not Reported
Extension1:	Not Reported	Extension2:	Not Reported
Extension3:	Not Reported	Screen typ:	Not Reported
Gravel pac:	N	Ground eve:	Not Reported
Diameter o:	Not Reported	Site city:	Not Reported
Site zip:	Not Reported	Site addre:	Not Reported
Remarks:	Not Reported		
Authorize1:	Not Reported	Authorize2:	0
Heat pump1:	0		
Heat pump2:	Not Reported	Location l:	Not Reported
Location m:	0		
Location c:	Not Reported	Cemented f:	Not Reported
Slot lengt:	Not Reported	Slot size:	Not Reported
Inspector:	Not Reported		
Inspector :	Not Reported		
Inspection:	0	Pump setti:	Not Reported
Pump motor:	Not Reported	Pump plan1:	0
Pump plan2:	0	Pump plan3:	Not Reported
Pump rate:	Not Reported	Yield meas:	Not Reported
Pump hour1:	0	Pump hour2:	0
Pump stati:	Not Reported	Pump deter:	Not Reported
Pump groun:	Not Reported	Pump test :	0
X longdd:	-92.04194444		
Y latdd:	30.27888889		
Pump down :	Not Reported		
Pa remarks:	Not Reported		
Pa signat1:	Not Reported	Pa signat2:	0
Pa details:	Not Reported		
Casing di2:	Not Reported	Casing len:	Not Reported
Contact:	Not Reported	Casing di3:	Not Reported
Screen di2:	Not Reported		
Wwo seq nu:	0		
Screen di3:	Not Reported	Parish nam:	LAFAYETTE
Aquifer na:	[TO BE DETERMINED]		

GEOCHECK® - PHYSICAL SETTING SOURCE MAP FINDINGS

Use descri: plugged and abandoned domestic
Well statu: Plugged and Abandoned Site id: LATD40000047731

S57
SSW
1/2 - 1 Mile
Higher

LA WELLS LATD40000049127

Water wel1:	448584	State code:	22
Water wel2:	055-9719Z	Local well:	9719Z
Parish num:	055	Latitude:	301538
Identifica:	301538092024702	Sequence n:	02
Longitude:	920247	Well depth:	0
Owners nam:	LAFAYETTE, LA	Well subus:	PA
Well use:	H	Geologic u:	11111111
Date compl:	Not Reported	Revised lo:	Not Reported
Available :	Not Reported	Drill log:	Not Reported
Revised la:	Not Reported	Chem analy:	Not Reported
Elec log:	Not Reported	Pump test:	Not Reported
Mechanic a:	Not Reported	Drillers 1:	UNKNOWN
Bio analys:	Not Reported	Section:	014
Avail info:	Not Reported	Range:	04E
Drillers 2:	000	Elevation:	35
Township:	09S	Water leve:	0.00
Hole depth:	0	Source of :	Not Reported
Quad num:	167D	Date regis:	Not Reported
Date measu:	Not Reported	Plugged b1:	SOILS
Date of ad:	2001-01-18	Yield:	Not Reported
Date plugg:	07/00	Casing di1:	3
Plugged b2:	213	Screen di1:	Not Reported
Drawdown:	Not Reported	Serial num:	Not Reported
Casing mat:	PLASTIC	Latitude d:	0
Screen int:	Not Reported	Longitude2:	0
Owners num:	Not Reported		
Latitude m:	0		
Latitude s:	0		
Longitude1:	0		
Longitude3:	Not Reported		
Comments:	>58 FT DEEP	Create use:	SONRIS_DBA
Create dat:	2010 720	Update use:	SONRIS_DBA
Update dat:	2012 130	Industria1:	Not Reported
Parish cod:	28	Replacemen:	Not Reported
Owner stat:	Not Reported	Public su1:	Not Reported
Industria2:	Not Reported	Pumpdown c:	Not Reported
Public su2:	Not Reported	Extension2:	Not Reported
Extension1:	Not Reported	Screen typ:	Not Reported
Extension3:	Not Reported	Ground eve:	Not Reported
Gravel pac:	N	Site city:	Not Reported
Diameter o:	Not Reported	Site addre:	Not Reported
Site zip:	Not Reported		
Remarks:	Not Reported	Authorize2:	0
Authorize1:	Not Reported		
Heat pump1:	0	Location l:	Not Reported
Heat pump2:	Not Reported		
Location m:	0	Cemented f:	Not Reported
Location c:	Not Reported	Slot size:	Not Reported
Slot lengt:	Not Reported		
Inspector:	Not Reported		

GEOCHECK® - PHYSICAL SETTING SOURCE MAP FINDINGS

Inspector :	Not Reported	Pump setti:	Not Reported
Inspection:	0	Pump plan1:	0
Pump motor:	Not Reported	Pump plan3:	Not Reported
Pump plan2:	0	Yield meas:	Not Reported
Pump rate:	Not Reported	Pump hour2:	0
Pump hour1:	0	Pump deter:	Not Reported
Pump stati:	Not Reported	Pump test :	0
Pump groun:	Not Reported		
X longdd:	-92.04638889		
Y latdd:	30.26055556		
Pump down :	Not Reported		
Pa remarks:	Not Reported	Pa signat2:	0
Pa signat1:	Not Reported		
Pa details:	Not Reported	Casing len:	Not Reported
Casing di2:	Not Reported	Casing di3:	Not Reported
Contact:	Not Reported		
Screen di2:	Not Reported		
Wwo seq nu:	0	Parish nam:	LAFAYETTE
Screen di3:	Not Reported		
Aquifer na:	[UNKNOWN		
Use descri:	plugged and abandoned domestic		
Well statu:	Plugged and Abandoned	Site id:	LATD40000049127

S58
SSW
1/2 - 1 Mile
Higher

LA WELLS LATD40000130887

Water wel1:	448583	State code:	22
Water wel2:	055-9718Z	Local well:	9718Z
Parish num:	055	Latitude:	301538
Identifica:	301538092024701	Sequence n:	01
Longitude:	920247	Well depth:	90
Owners nam:	LAFAYETTE, LA	Well subus:	PA
Well use:	H	Geologic u:	112CHCTU
Date compl:	Not Reported		
Available :	Not Reported	Revised lo:	Not Reported
Revised la:	Not Reported	Drill log:	Not Reported
Elec log:	Not Reported	Chem analy:	Not Reported
Mechanic a:	Not Reported	Pump test:	Not Reported
Bio analys:	Not Reported	Drillers 1:	UNKNOWN
Avail info:	Not Reported	Section:	014
Drillers 2:	000	Range:	04E
Township:	09S	Elevation:	35
Hole depth:	0	Water leve:	0.00
Quad num:	167D	Source of :	Not Reported
Date measu:	Not Reported	Date regis:	Not Reported
Date of ad:	2001-01-18	Plugged b1:	SOILS
Date plugg:	07/00	Yield:	Not Reported
Plugged b2:	213	Casing di1:	3X2
Drawdown:	Not Reported	Screen di1:	Not Reported
Casing mat:	METAL	Serial num:	Not Reported
Screen int:	Not Reported	Latitude d:	0
Owners num:	Not Reported		
Latitude m:	0	Longitude2:	0
Latitude s:	0		
Longitude1:	0		
Longitude3:	Not Reported		

GEOCHECK® - PHYSICAL SETTING SOURCE MAP FINDINGS

Create dat:	2010 720	Create use:	SONRIS_DBA
Update dat:	2012 130	Update use:	SONRIS_DBA
Parish cod:	28	Industria1:	Not Reported
Owner stat:	Not Reported	Replacemen:	Not Reported
Industria2:	Not Reported	Public su1:	Not Reported
Public su2:	Not Reported	Pumpdown c:	Not Reported
Extension1:	Not Reported	Extension2:	Not Reported
Extension3:	Not Reported	Screen typ:	Not Reported
Gravel pac:	N	Ground eve:	Not Reported
Diameter o:	Not Reported	Site city:	Not Reported
Site zip:	Not Reported	Site addre:	Not Reported
Remarks:	Not Reported		
Authorize1:	Not Reported	Authorize2:	0
Heat pump1:	0		
Heat pump2:	Not Reported	Location l:	Not Reported
Location m:	0		
Location c:	Not Reported	Cemented f:	Not Reported
Slot lengt:	Not Reported	Slot size:	Not Reported
Inspector:	Not Reported		
Inspector :	Not Reported		
Inspection:	0	Pump setti:	Not Reported
Pump motor:	Not Reported	Pump plan1:	0
Pump plan2:	0	Pump plan3:	Not Reported
Pump rate:	Not Reported	Yield meas:	Not Reported
Pump hour1:	0	Pump hour2:	0
Pump stati:	Not Reported	Pump deter:	Not Reported
Pump groun:	Not Reported	Pump test :	0
X longdd:	-92.04638889		
Y latdd:	30.26055556		
Pump down :	Not Reported		
Pa remarks:	Not Reported		
Pa signat1:	Not Reported	Pa signat2:	0
Pa details:	Not Reported		
Casing di2:	Not Reported	Casing len:	Not Reported
Contact:	Not Reported	Casing di3:	Not Reported
Screen di2:	Not Reported		
Wwo seq nu:	0		
Screen di3:	Not Reported	Parish nam:	LAFAYETTE
Aquifer na:	CHICOT AQUIFER,UPPER SAND UNIT		
Use descri:	plugged and abandoned domestic		
Well statu:	Plugged and Abandoned	Site id:	LATD40000130887

T59
North
1/2 - 1 Mile
Lower

LA WELLS

LATD40000164540

Water wel1:	447116	State code:	22
Water wel2:	055-8251Z	Local well:	8251Z
Parish num:	055	Latitude:	301645
Identifica:	301645092022401	Sequence n:	01
Longitude:	920224	Well depth:	88
Owners nam:	ZERON, SHIRLEY	Well subus:	Not Reported
Well use:	H	Geologic u:	112CHCTU
Date compl:	05/95		
Available :	Driller Log, Water Level		
Revised la:	Not Reported	Revised lo:	Not Reported

GEOCHECK® - PHYSICAL SETTING SOURCE MAP FINDINGS

Elec log:	Not Reported	Drill log:	D
Mechanic a:	Not Reported	Chem analy:	Not Reported
Bio analys:	Not Reported	Pump test:	Not Reported
Avail info:	W	Drillers 1:	BROUSSARD
Drillers 2:	033	Section:	040
Township:	09S	Range:	04E
Hole depth:	88	Elevation:	35
Quad num:	167D	Water leve:	55.00
Date measu:	05/15/95	Source of :	D
Date of ad:	1997-04-10	Date regis:	06/95
Date plugg:	Not Reported	Plugged b1:	Not Reported
Plugged b2:	Not Reported	Yield:	Not Reported
Drawdown:	Not Reported	Casing di1:	2
Casing mat:	PLASTIC	Screen di1:	2
Screen int:	82-88	Serial num:	Not Reported
Owners num:	Not Reported	Latitude d:	0
Latitude m:	0		
Latitude s:	0		
Longitude1:	0	Longitude2:	0
Longitude3:	Not Reported		
Create dat:	2010 720	Create use:	SONRIS_DBA
Update dat:	2012 130	Update use:	SONRIS_DBA
Parish cod:	28	Industria1:	Not Reported
Owner stat:	Not Reported	Replacemen:	Not Reported
Industria2:	Not Reported	Public su1:	Not Reported
Public su2:	Not Reported	Pumpdown c:	Not Reported
Extension1:	Not Reported	Extension2:	Not Reported
Extension3:	Not Reported	Screen typ:	Not Reported
Gravel pac:	N	Ground eve:	Not Reported
Diameter o:	Not Reported	Site city:	Not Reported
Site zip:	Not Reported	Site addre:	Not Reported
Remarks:	Not Reported		
Authorize1:	Not Reported	Authorize2:	0
Heat pump1:	0		
Heat pump2:	Not Reported	Location l:	Not Reported
Location m:	0		
Location c:	Not Reported	Cemented f:	Not Reported
Slot lengt:	Not Reported	Slot size:	Not Reported
Inspector:	Not Reported		
Inspector :	Not Reported		
Inspection:	0	Pump setti:	Not Reported
Pump motor:	Not Reported	Pump plan1:	0
Pump plan2:	0	Pump plan3:	Not Reported
Pump rate:	Not Reported	Yield meas:	Not Reported
Pump hour1:	0	Pump hour2:	0
Pump stati:	Not Reported	Pump deter:	Not Reported
Pump groun:	Not Reported	Pump test :	0
X longdd:	-92.04		
Y latdd:	30.27916667		
Pump down :	Not Reported		
Pa remarks:	Not Reported		
Pa signat1:	Not Reported	Pa signat2:	0
Pa details:	Not Reported		
Casing di2:	Not Reported	Casing len:	Not Reported
Contact:	Not Reported	Casing di3:	Not Reported
Screen di2:	Not Reported		
Wwo seq nu:	0		
Screen di3:	Not Reported	Parish nam:	LAFAYETTE
Aquifer na:	CHICOT AQUIFER,UPPER SAND UNIT		

GEOCHECK® - PHYSICAL SETTING SOURCE MAP FINDINGS

Use descri: domestic
Well statu: Active Site id: LATD40000164540

T60
North
1/2 - 1 Mile
Lower

LA WELLS LATD40000157516

Water wel1:	449620	State code:	22
Water wel2:	055-10755Z	Local well:	10755Z
Parish num:	055	Latitude:	301645
Identifica:	301645092022402	Sequence n:	02
Longitude:	920224	Well depth:	130
Owners nam:	CORMIER, TYRONE	Well subus:	Not Reported
Well use:	H	Geologic u:	00000000
Date compl:	01/06		
Available :	Driller Log, Water Level		
Revised la:	Not Reported	Revised lo:	Not Reported
Elec log:	Not Reported	Drill log:	D
Mechanic a:	Not Reported	Chem analy:	Not Reported
Bio analys:	Not Reported	Pump test:	Not Reported
Avail info:	W	Drillers 1:	DELAHOUSAYE
Drillers 2:	447	Section:	040
Township:	09S	Range:	04E
Hole depth:	130	Elevation:	35
Quad num:	167D	Water leve:	58.00
Date measu:	01/14/06	Source of :	D
Date of ad:	2006-05-09	Date regis:	03/06
Date plugg:	Not Reported	Plugged b1:	Not Reported
Plugged b2:	Not Reported	Yield:	Not Reported
Drawdown:	Not Reported	Casing di1:	2
Casing mat:	PLASTIC	Screen di1:	2
Screen int:	125-130	Serial num:	Not Reported
Owners num:	#1	Latitude d:	0
Latitude m:	0		
Latitude s:	0		
Longitude1:	0	Longitude2:	0
Longitude3:	Not Reported		
Create dat:	2010 720	Create use:	SONRIS_DBA
Update dat:	2012 130	Update use:	SONRIS_DBA
Parish cod:	28	Industria1:	Not Reported
Owner stat:	Not Reported	Replacemen:	Not Reported
Industria2:	Not Reported	Public su1:	Not Reported
Public su2:	Not Reported	Pumpdown c:	Not Reported
Extension1:	Not Reported	Extension2:	Not Reported
Extension3:	Not Reported	Screen typ:	Not Reported
Gravel pac:	N	Ground eve:	Not Reported
Diameter o:	Not Reported	Site city:	Not Reported
Site zip:	Not Reported	Site addre:	Not Reported
Remarks:	Not Reported		
Authorize1:	Not Reported	Authorize2:	0
Heat pump1:	0		
Heat pump2:	Not Reported	Location l:	Not Reported
Location m:	0		
Location c:	Not Reported	Cemented f:	Not Reported
Slot lengt:	Not Reported	Slot size:	Not Reported
Inspector:	Not Reported		

GEOCHECK® - PHYSICAL SETTING SOURCE MAP FINDINGS

Inspector :	Not Reported	Pump setti:	Not Reported
Inspection:	0	Pump plan1:	0
Pump motor:	Not Reported	Pump plan3:	Not Reported
Pump plan2:	0	Yield meas:	Not Reported
Pump rate:	Not Reported	Pump hour2:	0
Pump hour1:	0	Pump deter:	Not Reported
Pump stati:	Not Reported	Pump test :	0
Pump groun:	Not Reported		
X longdd:	-92.04		
Y latdd:	30.27916667		
Pump down :	Not Reported		
Pa remarks:	Not Reported		
Pa signat1:	Not Reported	Pa signat2:	0
Pa details:	Not Reported		
Casing di2:	Not Reported	Casing len:	Not Reported
Contact:	Not Reported	Casing di3:	Not Reported
Screen di2:	Not Reported		
Wwo seq nu:	0		
Screen di3:	Not Reported	Parish nam:	LAFAYETTE
Aquifer na:	[TO BE DETERMINED		
Use descri:	domestic		
Well statu:	Active	Site id:	LATD40000157516

61
South
1/2 - 1 Mile
Higher

LA WELLS LATD40000047311

Water wel1:	449229	State code:	22
Water wel2:	055-10364Z	Local well:	10364Z
Parish num:	055	Latitude:	301532
Identifica:	301532092021601	Sequence n:	01
Longitude:	920216	Well depth:	100
Owners nam:	HINES, SCOTT	Well subus:	Not Reported
Well use:	I	Geologic u:	112CHCTU
Date compl:	03/04		
Available :	Driller Log, Water Level		
Revised la:	Not Reported	Revised lo:	Not Reported
Elec log:	Not Reported	Drill log:	D
Mechanic a:	Not Reported	Chem analy:	Not Reported
Bio analys:	Not Reported	Pump test:	Not Reported
Avail info:	W	Drillers 1:	DUCOTE'S
Drillers 2:	630	Section:	013
Township:	09S	Range:	04E
Hole depth:	101	Elevation:	35
Quad num:	167D	Water leve:	56.00
Date measu:	03/30/04	Source of :	D
Date of ad:	2005-10-10	Date regis:	04/04
Date plugg:	Not Reported	Plugged b1:	Not Reported
Plugged b2:	Not Reported	Yield:	60
Drawdown:	6	Casing di1:	4
Casing mat:	PLASTIC	Screen di1:	4
Screen int:	80-100	Serial num:	Not Reported
Owners num:	Not Reported	Latitude d:	0
Latitude m:	0		
Latitude s:	0		
Longitude1:	0	Longitude2:	0
Longitude3:	Not Reported		

GEOCHECK® - PHYSICAL SETTING SOURCE MAP FINDINGS

Create dat:	2010 720	Create use:	SONRIS_DBA
Update dat:	2012 130	Update use:	SONRIS_DBA
Parish cod:	28	Industria1:	Not Reported
Owner stat:	Not Reported	Replacemen:	Not Reported
Industria2:	Not Reported	Public su1:	Not Reported
Public su2:	Not Reported	Pumpdown c:	Not Reported
Extension1:	Not Reported	Extension2:	Not Reported
Extension3:	Not Reported	Screen typ:	Not Reported
Gravel pac:	N	Ground eve:	Not Reported
Diameter o:	Not Reported	Site city:	Not Reported
Site zip:	Not Reported	Site addre:	Not Reported
Remarks:	Not Reported		
Authorize1:	Not Reported	Authorize2:	0
Heat pump1:	0		
Heat pump2:	Not Reported	Location l:	Not Reported
Location m:	0		
Location c:	Not Reported	Cemented f:	Not Reported
Slot lengt:	Not Reported	Slot size:	Not Reported
Inspector:	Not Reported		
Inspector :	Not Reported		
Inspection:	0	Pump setti:	Not Reported
Pump motor:	Not Reported	Pump plan1:	0
Pump plan2:	0	Pump plan3:	Not Reported
Pump rate:	Not Reported	Yield meas:	Not Reported
Pump hour1:	0	Pump hour2:	0
Pump stati:	Not Reported	Pump deter:	Not Reported
Pump groun:	Not Reported	Pump test :	0
X longdd:	-92.03777778		
Y latdd:	30.25888889		
Pump down :	Not Reported		
Pa remarks:	Not Reported		
Pa signat1:	Not Reported	Pa signat2:	0
Pa details:	Not Reported		
Casing di2:	Not Reported	Casing len:	Not Reported
Contact:	Not Reported	Casing di3:	Not Reported
Screen di2:	Not Reported		
Wwo seq nu:	0		
Screen di3:	Not Reported	Parish nam:	LAFAYETTE
Aquifer na:	CHICOT AQUIFER,UPPER SAND UNIT		
Use descri:	irrigation		
Well statu:	Active	Site id:	LATD40000047311

**U62
SSE
1/2 - 1 Mile
Higher**

LA WELLS LATD40000043953

Water wel1:	444944	State code:	22
Water wel2:	055-6079Z	Local well:	6079Z
Parish num:	055	Latitude:	301535
Identifica:	301535092020512	Sequence n:	12
Longitude:	920205	Well depth:	13
Owners nam:	FAST LANE SER	Well subus:	PA
Well use:	M	Geologic u:	112CHCTC
Date compl:	Not Reported		
Available :	Not Reported	Revised lo:	Not Reported
Revised la:	Not Reported		

GEOCHECK® - PHYSICAL SETTING SOURCE MAP FINDINGS

Elec log:	Not Reported	Drill log:	Not Reported
Mechanic a:	Not Reported	Chem analy:	Not Reported
Bio analys:	Not Reported	Pump test:	Not Reported
Avail info:	Not Reported	Drillers 1:	WATER WELLS
Drillers 2:	000	Section:	013
Township:	09S	Range:	04E
Hole depth:	0	Elevation:	Not Reported
Quad num:	167D	Water leve:	0.00
Date measu:	Not Reported	Source of :	Not Reported
Date of ad:	1991-06-24	Date regis:	Not Reported
Date plugg:	04/87	Plugged b1:	WARE LIND
Plugged b2:	262	Yield:	Not Reported
Drawdown:	Not Reported	Casing di1:	Not Reported
Casing mat:	Not Reported	Screen di1:	Not Reported
Screen int:	Not Reported	Serial num:	Not Reported
Owners num:	15	Latitude d:	0
Latitude m:	0		
Latitude s:	0		
Longitude1:	0	Longitude2:	0
Longitude3:	Not Reported		
Create dat:	2010 720	Create use:	SONRIS_DBA
Update dat:	2012 130	Update use:	SONRIS_DBA
Parish cod:	28	Industria1:	Not Reported
Owner stat:	Not Reported	Replacemen:	Not Reported
Industria2:	Not Reported	Public su1:	Not Reported
Public su2:	Not Reported	Pumpdown c:	Not Reported
Extension1:	Not Reported	Extension2:	Not Reported
Extension3:	Not Reported	Screen typ:	Not Reported
Gravel pac:	N	Ground eve:	Not Reported
Diameter o:	Not Reported	Site city:	Not Reported
Site zip:	Not Reported	Site addre:	Not Reported
Remarks:	Not Reported		
Authorize1:	Not Reported	Authorize2:	0
Heat pump1:	0		
Heat pump2:	Not Reported	Location l:	Not Reported
Location m:	0		
Location c:	Not Reported	Cemented f:	Not Reported
Slot lengt:	Not Reported	Slot size:	Not Reported
Inspector:	Not Reported		
Inspector :	Not Reported		
Inspection:	0	Pump setti:	Not Reported
Pump motor:	Not Reported	Pump plan1:	0
Pump plan2:	0	Pump plan3:	Not Reported
Pump rate:	Not Reported	Yield meas:	Not Reported
Pump hour1:	0	Pump hour2:	0
Pump stati:	Not Reported	Pump deter:	Not Reported
Pump groun:	Not Reported	Pump test :	0
X longdd:	-92.03472222		
Y latdd:	30.25972222		
Pump down :	Not Reported		
Pa remarks:	Not Reported		
Pa signat1:	Not Reported	Pa signat2:	0
Pa details:	Not Reported		
Casing di2:	Not Reported	Casing len:	Not Reported
Contact:	Not Reported	Casing di3:	Not Reported
Screen di2:	Not Reported		
Wwo seq nu:	0		
Screen di3:	Not Reported	Parish nam:	LAFAYETTE
Aquifer na:	CHICOT AQUIFER SYSTEM SURFICIAL CONFINING UNIT		

GEOCHECK® - PHYSICAL SETTING SOURCE MAP FINDINGS

Use descri: plugged and abandoned monitor
Well statu: Plugged and Abandoned Site id: LATD40000043953

U63
SSE
1/2 - 1 Mile
Higher

LA WELLS LATD40000043952

Water wel1:	444943	State code:	22
Water wel2:	055-6078Z	Local well:	6078Z
Parish num:	055	Latitude:	301535
Identifica:	301535092020511	Sequence n:	11
Longitude:	920205	Well depth:	13
Owners nam:	FAST LANE SER	Well subus:	PA
Well use:	M	Geologic u:	112CHCTC
Date compl:	Not Reported	Revised lo:	Not Reported
Available :	Not Reported	Drill log:	Not Reported
Revised la:	Not Reported	Chem analy:	Not Reported
Elec log:	Not Reported	Pump test:	Not Reported
Mechanic a:	Not Reported	Drillers 1:	WATER WELLS
Bio analys:	Not Reported	Section:	013
Avail info:	Not Reported	Range:	04E
Drillers 2:	000	Elevation:	Not Reported
Township:	09S	Water leve:	0.00
Hole depth:	0	Source of :	Not Reported
Quad num:	167D	Date regis:	Not Reported
Date measu:	Not Reported	Plugged b1:	WARE LIND
Date of ad:	1991-06-24	Yield:	Not Reported
Date plugg:	04/87	Casing di1:	Not Reported
Plugged b2:	262	Screen di1:	Not Reported
Drawdown:	Not Reported	Serial num:	Not Reported
Casing mat:	Not Reported	Latitude d:	0
Screen int:	Not Reported	Longitude2:	0
Owners num:	14	Create use:	SONRIS_DBA
Latitude m:	0	Update use:	SONRIS_DBA
Latitude s:	0	Industria1:	Not Reported
Longitude1:	0	Replacemen:	Not Reported
Longitude3:	Not Reported	Public su1:	Not Reported
Create dat:	2010 720	Pumpdown c:	Not Reported
Update dat:	2012 130	Extension2:	Not Reported
Parish cod:	28	Screen typ:	Not Reported
Owner stat:	Not Reported	Ground eve:	Not Reported
Industria2:	Not Reported	Site city:	Not Reported
Public su2:	Not Reported	Site addre:	Not Reported
Extension1:	Not Reported	Authorize2:	0
Extension3:	Not Reported	Location l:	Not Reported
Gravel pac:	N	Cemented f:	Not Reported
Diameter o:	Not Reported	Slot size:	Not Reported
Site zip:	Not Reported		
Remarks:	Not Reported		
Authorize1:	Not Reported		
Heat pump1:	0		
Heat pump2:	Not Reported		
Location m:	0		
Location c:	Not Reported		
Slot lengt:	Not Reported		
Inspector:	Not Reported		

GEOCHECK® - PHYSICAL SETTING SOURCE MAP FINDINGS

Inspector :	Not Reported	Pump setti:	Not Reported
Inspection:	0	Pump plan1:	0
Pump motor:	Not Reported	Pump plan3:	Not Reported
Pump plan2:	0	Yield meas:	Not Reported
Pump rate:	Not Reported	Pump hour2:	0
Pump hour1:	0	Pump deter:	Not Reported
Pump stati:	Not Reported	Pump test :	0
Pump groun:	Not Reported		
X longdd:	-92.03472222		
Y latdd:	30.25972222		
Pump down :	Not Reported		
Pa remarks:	Not Reported	Pa signat2:	0
Pa signat1:	Not Reported		
Pa details:	Not Reported	Casing len:	Not Reported
Casing di2:	Not Reported	Casing di3:	Not Reported
Contact:	Not Reported		
Screen di2:	Not Reported		
Wwo seq nu:	0	Parish nam:	LAFAYETTE
Screen di3:	Not Reported		
Aquifer na:	CHICOT AQUIFER SYSTEM SURFICIAL CONFINING UNIT		
Use descri:	plugged and abandoned monitor		
Well statu:	Plugged and Abandoned	Site id:	LATD40000043952

**U64
SSE
1/2 - 1 Mile
Higher**

LA WELLS LATD40000044108

Water wel1:	444947	State code:	22
Water wel2:	055-6082Z	Local well:	6082Z
Parish num:	055	Latitude:	301535
Identifica:	301535092020515	Sequence n:	15
Longitude:	920205	Well depth:	13
Owners nam:	FAST LANE SER	Well subus:	PA
Well use:	M	Geologic u:	112CHCTC
Date compl:	Not Reported		
Available :	Not Reported	Revised lo:	Not Reported
Revised la:	Not Reported	Drill log:	Not Reported
Elec log:	Not Reported	Chem analy:	Not Reported
Mechanic a:	Not Reported	Pump test:	Not Reported
Bio analys:	Not Reported	Drillers 1:	WATER WELLS
Avail info:	Not Reported	Section:	013
Drillers 2:	000	Range:	04E
Township:	09S	Elevation:	Not Reported
Hole depth:	0	Water leve:	0.00
Quad num:	167D	Source of :	Not Reported
Date measu:	Not Reported	Date regis:	Not Reported
Date of ad:	1991-06-24	Plugged b1:	WARE LIND
Date plugg:	04/87	Yield:	Not Reported
Plugged b2:	262	Casing di1:	Not Reported
Drawdown:	Not Reported	Screen di1:	Not Reported
Casing mat:	Not Reported	Serial num:	Not Reported
Screen int:	Not Reported	Latitude d:	0
Owners num:	19		
Latitude m:	0	Longitude2:	0
Latitude s:	0		
Longitude1:	0		
Longitude3:	Not Reported		

GEOCHECK® - PHYSICAL SETTING SOURCE MAP FINDINGS

Create dat:	2010 720	Create use:	SONRIS_DBA
Update dat:	2012 130	Update use:	SONRIS_DBA
Parish cod:	28	Industria1:	Not Reported
Owner stat:	Not Reported	Replacemen:	Not Reported
Industria2:	Not Reported	Public su1:	Not Reported
Public su2:	Not Reported	Pumpdown c:	Not Reported
Extension1:	Not Reported	Extension2:	Not Reported
Extension3:	Not Reported	Screen typ:	Not Reported
Gravel pac:	N	Ground eve:	Not Reported
Diameter o:	Not Reported	Site city:	Not Reported
Site zip:	Not Reported	Site addre:	Not Reported
Remarks:	Not Reported		
Authorize1:	Not Reported	Authorize2:	0
Heat pump1:	0		
Heat pump2:	Not Reported	Location l:	Not Reported
Location m:	0		
Location c:	Not Reported	Cemented f:	Not Reported
Slot lengt:	Not Reported	Slot size:	Not Reported
Inspector:	Not Reported		
Inspector :	Not Reported		
Inspection:	0	Pump setti:	Not Reported
Pump motor:	Not Reported	Pump plan1:	0
Pump plan2:	0	Pump plan3:	Not Reported
Pump rate:	Not Reported	Yield meas:	Not Reported
Pump hour1:	0	Pump hour2:	0
Pump stati:	Not Reported	Pump deter:	Not Reported
Pump groun:	Not Reported	Pump test :	0
X longdd:	-92.03472222		
Y latdd:	30.25972222		
Pump down :	Not Reported		
Pa remarks:	Not Reported		
Pa signat1:	Not Reported	Pa signat2:	0
Pa details:	Not Reported		
Casing di2:	Not Reported	Casing len:	Not Reported
Contact:	Not Reported	Casing di3:	Not Reported
Screen di2:	Not Reported		
Wwo seq nu:	0		
Screen di3:	Not Reported	Parish nam:	LAFAYETTE
Aquifer na:	CHICOT AQUIFER SYSTEM SURFICIAL CONFINING UNIT		
Use descri:	plugged and abandoned monitor		
Well statu:	Plugged and Abandoned	Site id:	LATD40000044108

**U65
SSE
1/2 - 1 Mile
Higher**

LA WELLS LATD40000043954

Water wel1:	444945	State code:	22
Water wel2:	055-6080Z	Local well:	6080Z
Parish num:	055	Latitude:	301535
Identifica:	301535092020513	Sequence n:	13
Longitude:	920205	Well depth:	13
Owners nam:	FAST LANE SER	Well subus:	PA
Well use:	M	Geologic u:	112CHCTC
Date compl:	Not Reported		
Available :	Not Reported		
Revised la:	Not Reported	Revised lo:	Not Reported

GEOCHECK® - PHYSICAL SETTING SOURCE MAP FINDINGS

Elec log:	Not Reported	Drill log:	Not Reported
Mechanic a:	Not Reported	Chem analy:	Not Reported
Bio analys:	Not Reported	Pump test:	Not Reported
Avail info:	Not Reported	Drillers 1:	WATER WELLS
Drillers 2:	000	Section:	013
Township:	09S	Range:	04E
Hole depth:	0	Elevation:	Not Reported
Quad num:	167D	Water leve:	0.00
Date measu:	Not Reported	Source of :	Not Reported
Date of ad:	1991-06-24	Date regis:	Not Reported
Date plugg:	04/87	Plugged b1:	WARE LIND
Plugged b2:	262	Yield:	Not Reported
Drawdown:	Not Reported	Casing di1:	Not Reported
Casing mat:	Not Reported	Screen di1:	Not Reported
Screen int:	Not Reported	Serial num:	Not Reported
Owners num:	17	Latitude d:	0
Latitude m:	0		
Latitude s:	0		
Longitude1:	0	Longitude2:	0
Longitude3:	Not Reported		
Create dat:	2010 720	Create use:	SONRIS_DBA
Update dat:	2012 130	Update use:	SONRIS_DBA
Parish cod:	28	Industria1:	Not Reported
Owner stat:	Not Reported	Replacemen:	Not Reported
Industria2:	Not Reported	Public su1:	Not Reported
Public su2:	Not Reported	Pumpdown c:	Not Reported
Extension1:	Not Reported	Extension2:	Not Reported
Extension3:	Not Reported	Screen typ:	Not Reported
Gravel pac:	N	Ground eve:	Not Reported
Diameter o:	Not Reported	Site city:	Not Reported
Site zip:	Not Reported	Site addre:	Not Reported
Remarks:	Not Reported		
Authorize1:	Not Reported	Authorize2:	0
Heat pump1:	0		
Heat pump2:	Not Reported	Location l:	Not Reported
Location m:	0		
Location c:	Not Reported	Cemented f:	Not Reported
Slot lengt:	Not Reported	Slot size:	Not Reported
Inspector:	Not Reported		
Inspector :	Not Reported		
Inspection:	0	Pump setti:	Not Reported
Pump motor:	Not Reported	Pump plan1:	0
Pump plan2:	0	Pump plan3:	Not Reported
Pump rate:	Not Reported	Yield meas:	Not Reported
Pump hour1:	0	Pump hour2:	0
Pump stati:	Not Reported	Pump deter:	Not Reported
Pump groun:	Not Reported	Pump test :	0
X longdd:	-92.03472222		
Y latdd:	30.25972222		
Pump down :	Not Reported		
Pa remarks:	Not Reported		
Pa signat1:	Not Reported	Pa signat2:	0
Pa details:	Not Reported		
Casing di2:	Not Reported	Casing len:	Not Reported
Contact:	Not Reported	Casing di3:	Not Reported
Screen di2:	Not Reported		
Wwo seq nu:	0		
Screen di3:	Not Reported	Parish nam:	LAFAYETTE
Aquifer na:	CHICOT AQUIFER SYSTEM SURFICIAL CONFINING UNIT		

GEOCHECK® - PHYSICAL SETTING SOURCE MAP FINDINGS

Use descri: plugged and abandoned monitor
Well statu: Plugged and Abandoned Site id: LATD40000043954

U66
SSE
1/2 - 1 Mile
Higher

LA WELLS LATD40000043951

Water wel1:	444939	State code:	22
Water wel2:	055-6074Z	Local well:	6074Z
Parish num:	055	Latitude:	301535
Identifica:	301535092020507	Sequence n:	07
Longitude:	920205	Well depth:	13
Owners nam:	FAST LANE SER	Well subus:	PA
Well use:	M	Geologic u:	112CHCTC
Date compl:	Not Reported	Revised lo:	Not Reported
Available :	Not Reported	Drill log:	Not Reported
Revised la:	Not Reported	Chem analy:	Not Reported
Elec log:	Not Reported	Pump test:	Not Reported
Mechanic a:	Not Reported	Drillers 1:	WATER WELLS
Bio analys:	Not Reported	Section:	013
Avail info:	Not Reported	Range:	04E
Drillers 2:	000	Elevation:	Not Reported
Township:	09S	Water leve:	0.00
Hole depth:	0	Source of :	Not Reported
Quad num:	167D	Date regis:	Not Reported
Date measu:	Not Reported	Plugged b1:	WARE LIND
Date of ad:	1991-06-24	Yield:	Not Reported
Date plugg:	04/87	Casing di1:	Not Reported
Plugged b2:	262	Screen di1:	Not Reported
Drawdown:	Not Reported	Serial num:	Not Reported
Casing mat:	Not Reported	Latitude d:	0
Screen int:	Not Reported		
Owners num:	10	Longitude2:	0
Latitude m:	0		
Latitude s:	0	Create use:	SONRIS_DBA
Longitude1:	0	Update use:	SONRIS_DBA
Longitude3:	Not Reported	Industria1:	Not Reported
Create dat:	2010 720	Replacemen:	Not Reported
Update dat:	2012 130	Public su1:	Not Reported
Parish cod:	28	Pumpdown c:	Not Reported
Owner stat:	Not Reported	Extension2:	Not Reported
Industria2:	Not Reported	Screen typ:	Not Reported
Public su2:	Not Reported	Ground eve:	Not Reported
Extension1:	Not Reported	Site city:	Not Reported
Extension3:	Not Reported	Site addre:	Not Reported
Gravel pac:	N		
Diameter o:	Not Reported	Authorize2:	0
Site zip:	Not Reported		
Remarks:	Not Reported	Location l:	Not Reported
Authorize1:	Not Reported		
Heat pump1:	0	Cemented f:	Not Reported
Heat pump2:	Not Reported	Slot size:	Not Reported
Location m:	0		
Location c:	Not Reported		
Slot lengt:	Not Reported		
Inspector:	Not Reported		

GEOCHECK® - PHYSICAL SETTING SOURCE MAP FINDINGS

Inspector :	Not Reported	Pump setti:	Not Reported
Inspection:	0	Pump plan1:	0
Pump motor:	Not Reported	Pump plan3:	Not Reported
Pump plan2:	0	Yield meas:	Not Reported
Pump rate:	Not Reported	Pump hour2:	0
Pump hour1:	0	Pump deter:	Not Reported
Pump stati:	Not Reported	Pump test :	0
Pump groun:	Not Reported		
X longdd:	-92.03472222		
Y latdd:	30.25972222		
Pump down :	Not Reported		
Pa remarks:	Not Reported	Pa signat2:	0
Pa signat1:	Not Reported		
Pa details:	Not Reported	Casing len:	Not Reported
Casing di2:	Not Reported	Casing di3:	Not Reported
Contact:	Not Reported		
Screen di2:	Not Reported		
Wwo seq nu:	0		
Screen di3:	Not Reported	Parish nam:	LAFAYETTE
Aquifer na:	CHICOT AQUIFER SYSTEM		
Use descri:	plugged and abandoned monitor		
Well statu:	Plugged and Abandoned	Site id:	LATD40000043951

**U67
SSE
1/2 - 1 Mile
Higher**

LA WELLS LATD40000043948

Water wel1:	444935	State code:	22
Water wel2:	055-6070Z	Local well:	6070Z
Parish num:	055	Latitude:	301535
Identifica:	301535092020503	Sequence n:	03
Longitude:	920205	Well depth:	10
Owners nam:	FAST LANE SER	Well subus:	Not Reported
Well use:	M	Geologic u:	112CHCTC
Date compl:	04/87		
Available :	Water Level	Revised lo:	Not Reported
Revised la:	Not Reported	Drill log:	Not Reported
Elec log:	Not Reported	Chem analy:	Not Reported
Mechanic a:	Not Reported	Pump test:	Not Reported
Bio analys:	Not Reported	Drillers 1:	WARE LIND
Avail info:	W	Section:	013
Drillers 2:	262	Range:	04E
Township:	09S	Elevation:	Not Reported
Hole depth:	10	Water leve:	3.30
Quad num:	167D	Source of :	D
Date measu:	04/23/87	Date regis:	06/87
Date of ad:	1995-02-16	Plugged b1:	Not Reported
Date plugg:	Not Reported	Yield:	Not Reported
Plugged b2:	Not Reported	Casing di1:	4
Drawdown:	Not Reported	Screen di1:	4
Casing mat:	PLASTIC	Serial num:	Not Reported
Screen int:	1-11	Latitude d:	0
Owners num:	M-3		
Latitude m:	0	Longitude2:	0
Latitude s:	0		
Longitude1:	0		
Longitude3:	Not Reported		

GEOCHECK® - PHYSICAL SETTING SOURCE MAP FINDINGS

Create dat:	2010 720	Create use:	SONRIS_DBA
Update dat:	2012 130	Update use:	SONRIS_DBA
Parish cod:	28	Industria1:	Not Reported
Owner stat:	Not Reported	Replacemen:	Not Reported
Industria2:	Not Reported	Public su1:	Not Reported
Public su2:	Not Reported	Pumpdown c:	Not Reported
Extension1:	Not Reported	Extension2:	Not Reported
Extension3:	Not Reported	Screen typ:	Not Reported
Gravel pac:	N	Ground eve:	Not Reported
Diameter o:	Not Reported	Site city:	Not Reported
Site zip:	Not Reported	Site addre:	Not Reported
Remarks:	Not Reported		
Authorize1:	Not Reported	Authorize2:	0
Heat pump1:	0		
Heat pump2:	Not Reported	Location l:	Not Reported
Location m:	0		
Location c:	Not Reported	Cemented f:	Not Reported
Slot lengt:	Not Reported	Slot size:	Not Reported
Inspector:	Not Reported		
Inspector :	Not Reported		
Inspection:	0	Pump setti:	Not Reported
Pump motor:	Not Reported	Pump plan1:	0
Pump plan2:	0	Pump plan3:	Not Reported
Pump rate:	Not Reported	Yield meas:	Not Reported
Pump hour1:	0	Pump hour2:	0
Pump stati:	Not Reported	Pump deter:	Not Reported
Pump groun:	Not Reported	Pump test :	0
X longdd:	-92.03472222		
Y latdd:	30.25972222		
Pump down :	Not Reported		
Pa remarks:	Not Reported		
Pa signat1:	Not Reported	Pa signat2:	0
Pa details:	Not Reported		
Casing di2:	Not Reported	Casing len:	Not Reported
Contact:	Not Reported	Casing di3:	Not Reported
Screen di2:	Not Reported		
Wwo seq nu:	0		
Screen di3:	Not Reported	Parish nam:	LAFAYETTE
Aquifer na:	CHICOT AQUIFER SYSTEM SURFICIAL CONFINING UNIT		
Use descri:	monitor		
Well statu:	Active	Site id:	LATD40000043948

U68
SSE
1/2 - 1 Mile
Higher

LA WELLS LATD40000043947

Water wel1:	444933	State code:	22
Water wel2:	055-6068Z	Local well:	6068Z
Parish num:	055	Latitude:	301535
Identifica:	301535092020501	Sequence n:	01
Longitude:	920205	Well depth:	72
Owners nam:	FAST LANE SER	Well subus:	Not Reported
Well use:	M	Geologic u:	112CHCTU
Date compl:	04/87		
Available :	Driller Log, Water Level		
Revised la:	Not Reported	Revised lo:	Not Reported

GEOCHECK® - PHYSICAL SETTING SOURCE MAP FINDINGS

Elec log:	Not Reported	Drill log:	D
Mechanic a:	Not Reported	Chem analy:	Not Reported
Bio analys:	Not Reported	Pump test:	Not Reported
Avail info:	W	Drillers 1:	WARE LIND
Drillers 2:	262	Section:	013
Township:	09S	Range:	04E
Hole depth:	73	Elevation:	Not Reported
Quad num:	Not Reported	Water leve:	50.00
Date measu:	04/23/87	Source of :	D
Date of ad:	1996-09-23	Date regis:	06/87
Date plugg:	Not Reported	Plugged b1:	Not Reported
Plugged b2:	Not Reported	Yield:	Not Reported
Drawdown:	Not Reported	Casing di1:	2
Casing mat:	PLASTIC	Screen di1:	2
Screen int:	62-72	Serial num:	Not Reported
Owners num:	M-1	Latitude d:	0
Latitude m:	0		
Latitude s:	0		
Longitude1:	0	Longitude2:	0
Longitude3:	Not Reported		
Create dat:	2010 720	Create use:	SONRIS_DBA
Update dat:	2012 130	Update use:	SONRIS_DBA
Parish cod:	28	Industria1:	Not Reported
Owner stat:	Not Reported	Replacemen:	Not Reported
Industria2:	Not Reported	Public su1:	Not Reported
Public su2:	Not Reported	Pumpdown c:	Not Reported
Extension1:	Not Reported	Extension2:	Not Reported
Extension3:	Not Reported	Screen typ:	Not Reported
Gravel pac:	N	Ground eve:	Not Reported
Diameter o:	Not Reported	Site city:	Not Reported
Site zip:	Not Reported	Site addre:	Not Reported
Remarks:	Not Reported		
Authorize1:	Not Reported	Authorize2:	0
Heat pump1:	0		
Heat pump2:	Not Reported	Location l:	Not Reported
Location m:	0		
Location c:	Not Reported	Cemented f:	Not Reported
Slot lengt:	Not Reported	Slot size:	Not Reported
Inspector:	Not Reported		
Inspector :	Not Reported		
Inspection:	0	Pump setti:	Not Reported
Pump motor:	Not Reported	Pump plan1:	0
Pump plan2:	0	Pump plan3:	Not Reported
Pump rate:	Not Reported	Yield meas:	Not Reported
Pump hour1:	0	Pump hour2:	0
Pump stati:	Not Reported	Pump deter:	Not Reported
Pump groun:	Not Reported	Pump test :	0
X longdd:	-92.03472222		
Y latdd:	30.25972222		
Pump down :	Not Reported		
Pa remarks:	Not Reported		
Pa signat1:	Not Reported	Pa signat2:	0
Pa details:	Not Reported		
Casing di2:	Not Reported	Casing len:	Not Reported
Contact:	Not Reported	Casing di3:	Not Reported
Screen di2:	Not Reported		
Wwo seq nu:	0		
Screen di3:	Not Reported	Parish nam:	LAFAYETTE
Aquifer na:	CHICOT AQUIFER,UPPER SAND UNIT		

GEOCHECK® - PHYSICAL SETTING SOURCE MAP FINDINGS

Use descri: monitor
Well statu: Active Site id: LATD40000043947

U69
SSE
1/2 - 1 Mile
Higher

LA WELLS LATD40000043950

Water wel1:	444938	State code:	22
Water wel2:	055-6073Z	Local well:	6073Z
Parish num:	055	Latitude:	301535
Identifica:	301535092020506	Sequence n:	06
Longitude:	920205	Well depth:	13
Owners nam:	FAST LANE SER	Well subus:	PA
Well use:	M	Geologic u:	112CHCTC
Date compl:	Not Reported	Revised lo:	Not Reported
Available :	Not Reported	Drill log:	Not Reported
Revised la:	Not Reported	Chem analy:	Not Reported
Elec log:	Not Reported	Pump test:	Not Reported
Mechanic a:	Not Reported	Drillers 1:	WATER WELLS
Bio analys:	Not Reported	Section:	013
Avail info:	Not Reported	Range:	04E
Drillers 2:	000	Elevation:	Not Reported
Township:	09S	Water leve:	0.00
Hole depth:	0	Source of :	Not Reported
Quad num:	167D	Date regis:	Not Reported
Date measu:	Not Reported	Plugged b1:	WARE LIND
Date of ad:	1991-06-24	Yield:	Not Reported
Date plugg:	04/87	Casing di1:	Not Reported
Plugged b2:	262	Screen di1:	Not Reported
Drawdown:	Not Reported	Serial num:	Not Reported
Casing mat:	Not Reported	Latitude d:	0
Screen int:	Not Reported	Longitude2:	0
Owners num:	9	Create use:	SONRIS_DBA
Latitude m:	0	Update use:	SONRIS_DBA
Latitude s:	0	Industria1:	Not Reported
Longitude1:	0	Replacemen:	Not Reported
Longitude3:	Not Reported	Public su1:	Not Reported
Create dat:	2010 720	Pumpdown c:	Not Reported
Update dat:	2012 130	Extension2:	Not Reported
Parish cod:	28	Screen typ:	Not Reported
Owner stat:	Not Reported	Ground eve:	Not Reported
Industria2:	Not Reported	Site city:	Not Reported
Public su2:	Not Reported	Site addre:	Not Reported
Extension1:	Not Reported	Authorize2:	0
Extension3:	Not Reported	Location l:	Not Reported
Gravel pac:	N	Cemented f:	Not Reported
Diameter o:	Not Reported	Slot size:	Not Reported
Site zip:	Not Reported		
Remarks:	Not Reported		
Authorize1:	Not Reported		
Heat pump1:	0		
Heat pump2:	Not Reported		
Location m:	0		
Location c:	Not Reported		
Slot lengt:	Not Reported		
Inspector:	Not Reported		

GEOCHECK® - PHYSICAL SETTING SOURCE MAP FINDINGS

Inspector :	Not Reported	Pump setti:	Not Reported
Inspection:	0	Pump plan1:	0
Pump motor:	Not Reported	Pump plan3:	Not Reported
Pump plan2:	0	Yield meas:	Not Reported
Pump rate:	Not Reported	Pump hour2:	0
Pump hour1:	0	Pump deter:	Not Reported
Pump stati:	Not Reported	Pump test :	0
Pump groun:	Not Reported		
X longdd:	-92.03472222		
Y latdd:	30.25972222		
Pump down :	Not Reported		
Pa remarks:	Not Reported	Pa signat2:	0
Pa signat1:	Not Reported		
Pa details:	Not Reported	Casing len:	Not Reported
Casing di2:	Not Reported	Casing di3:	Not Reported
Contact:	Not Reported		
Screen di2:	Not Reported		
Wwo seq nu:	0	Parish nam:	LAFAYETTE
Screen di3:	Not Reported		
Aquifer na:	CHICOT AQUIFER SYSTEM SURFICIAL CONFINING UNIT		
Use descri:	plugged and abandoned monitor		
Well statu:	Plugged and Abandoned	Site id:	LATD40000043950

**U70
SSE
1/2 - 1 Mile
Higher**

LA WELLS LATD40000043949

Water wel1:	444937	State code:	22
Water wel2:	055-6072Z	Local well:	6072Z
Parish num:	055	Latitude:	301535
Identifica:	301535092020505	Sequence n:	05
Longitude:	920205	Well depth:	13
Owners nam:	FAST LANE SER	Well subus:	PA
Well use:	M	Geologic u:	112CHCTC
Date compl:	Not Reported		
Available :	Not Reported	Revised lo:	Not Reported
Revised la:	Not Reported	Drill log:	Not Reported
Elec log:	Not Reported	Chem analy:	Not Reported
Mechanic a:	Not Reported	Pump test:	Not Reported
Bio analys:	Not Reported	Drillers 1:	WATER WELLS
Avail info:	Not Reported	Section:	013
Drillers 2:	000	Range:	04E
Township:	09S	Elevation:	Not Reported
Hole depth:	0	Water leve:	0.00
Quad num:	167D	Source of :	Not Reported
Date measu:	Not Reported	Date regis:	Not Reported
Date of ad:	1991-06-24	Plugged b1:	WARE LIND
Date plugg:	04/87	Yield:	Not Reported
Plugged b2:	262	Casing di1:	Not Reported
Drawdown:	Not Reported	Screen di1:	Not Reported
Casing mat:	Not Reported	Serial num:	Not Reported
Screen int:	Not Reported	Latitude d:	0
Owners num:	7		
Latitude m:	0	Longitude2:	0
Latitude s:	0		
Longitude1:	0		
Longitude3:	Not Reported		

GEOCHECK® - PHYSICAL SETTING SOURCE MAP FINDINGS

Create dat:	2010 720	Create use:	SONRIS_DBA
Update dat:	2012 130	Update use:	SONRIS_DBA
Parish cod:	28	Industria1:	Not Reported
Owner stat:	Not Reported	Replacemen:	Not Reported
Industria2:	Not Reported	Public su1:	Not Reported
Public su2:	Not Reported	Pumpdown c:	Not Reported
Extension1:	Not Reported	Extension2:	Not Reported
Extension3:	Not Reported	Screen typ:	Not Reported
Gravel pac:	N	Ground eve:	Not Reported
Diameter o:	Not Reported	Site city:	Not Reported
Site zip:	Not Reported	Site addre:	Not Reported
Remarks:	Not Reported		
Authorize1:	Not Reported	Authorize2:	0
Heat pump1:	0		
Heat pump2:	Not Reported	Location l:	Not Reported
Location m:	0		
Location c:	Not Reported	Cemented f:	Not Reported
Slot lengt:	Not Reported	Slot size:	Not Reported
Inspector:	Not Reported		
Inspector :	Not Reported		
Inspection:	0	Pump setti:	Not Reported
Pump motor:	Not Reported	Pump plan1:	0
Pump plan2:	0	Pump plan3:	Not Reported
Pump rate:	Not Reported	Yield meas:	Not Reported
Pump hour1:	0	Pump hour2:	0
Pump stati:	Not Reported	Pump deter:	Not Reported
Pump groun:	Not Reported	Pump test :	0
X longdd:	-92.03472222		
Y latdd:	30.25972222		
Pump down :	Not Reported		
Pa remarks:	Not Reported		
Pa signat1:	Not Reported	Pa signat2:	0
Pa details:	Not Reported		
Casing di2:	Not Reported	Casing len:	Not Reported
Contact:	Not Reported	Casing di3:	Not Reported
Screen di2:	Not Reported		
Wwo seq nu:	0		
Screen di3:	Not Reported	Parish nam:	LAFAYETTE
Aquifer na:	CHICOT AQUIFER SYSTEM SURFICIAL CONFINING UNIT		
Use descri:	plugged and abandoned monitor		
Well statu:	Plugged and Abandoned	Site id:	LATD40000043949

**U71
SSE
1/2 - 1 Mile
Higher**

LA WELLS LATD40000046649

Water wel1:	444949	State code:	22
Water wel2:	055-6084Z	Local well:	6084Z
Parish num:	055	Latitude:	301535
Identifica:	301535092020517	Sequence n:	17
Longitude:	920205	Well depth:	13
Owners nam:	FAST LANE SER	Well subus:	PA
Well use:	M	Geologic u:	112CHCTC
Date compl:	Not Reported		
Available :	Not Reported		
Revised la:	Not Reported	Revised lo:	Not Reported

GEOCHECK® - PHYSICAL SETTING SOURCE MAP FINDINGS

Elec log:	Not Reported	Drill log:	Not Reported
Mechanic a:	Not Reported	Chem analy:	Not Reported
Bio analys:	Not Reported	Pump test:	Not Reported
Avail info:	Not Reported	Drillers 1:	WATER WELLS
Drillers 2:	000	Section:	013
Township:	09S	Range:	04E
Hole depth:	0	Elevation:	Not Reported
Quad num:	167D	Water leve:	0.00
Date measu:	Not Reported	Source of :	Not Reported
Date of ad:	1991-06-24	Date regis:	Not Reported
Date plugg:	04/87	Plugged b1:	WARE LIND
Plugged b2:	262	Yield:	Not Reported
Drawdown:	Not Reported	Casing di1:	Not Reported
Casing mat:	Not Reported	Screen di1:	Not Reported
Screen int:	Not Reported	Serial num:	Not Reported
Owners num:	21	Latitude d:	0
Latitude m:	0		
Latitude s:	0		
Longitude1:	0	Longitude2:	0
Longitude3:	Not Reported		
Create dat:	2010 720	Create use:	SONRIS_DBA
Update dat:	2012 130	Update use:	SONRIS_DBA
Parish cod:	28	Industria1:	Not Reported
Owner stat:	Not Reported	Replacemen:	Not Reported
Industria2:	Not Reported	Public su1:	Not Reported
Public su2:	Not Reported	Pumpdown c:	Not Reported
Extension1:	Not Reported	Extension2:	Not Reported
Extension3:	Not Reported	Screen typ:	Not Reported
Gravel pac:	N	Ground eve:	Not Reported
Diameter o:	Not Reported	Site city:	Not Reported
Site zip:	Not Reported	Site addre:	Not Reported
Remarks:	Not Reported		
Authorize1:	Not Reported	Authorize2:	0
Heat pump1:	0		
Heat pump2:	Not Reported	Location l:	Not Reported
Location m:	0		
Location c:	Not Reported	Cemented f:	Not Reported
Slot lengt:	Not Reported	Slot size:	Not Reported
Inspector:	Not Reported		
Inspector :	Not Reported		
Inspection:	0	Pump setti:	Not Reported
Pump motor:	Not Reported	Pump plan1:	0
Pump plan2:	0	Pump plan3:	Not Reported
Pump rate:	Not Reported	Yield meas:	Not Reported
Pump hour1:	0	Pump hour2:	0
Pump stati:	Not Reported	Pump deter:	Not Reported
Pump groun:	Not Reported	Pump test :	0
X longdd:	-92.03472222		
Y latdd:	30.25972222		
Pump down :	Not Reported		
Pa remarks:	Not Reported		
Pa signat1:	Not Reported	Pa signat2:	0
Pa details:	Not Reported		
Casing di2:	Not Reported	Casing len:	Not Reported
Contact:	Not Reported	Casing di3:	Not Reported
Screen di2:	Not Reported		
Wwo seq nu:	0		
Screen di3:	Not Reported	Parish nam:	LAFAYETTE
Aquifer na:	CHICOT AQUIFER SYSTEM SURFICIAL CONFINING UNIT		

GEOCHECK® - PHYSICAL SETTING SOURCE MAP FINDINGS

Use descri: plugged and abandoned monitor
Well statu: Plugged and Abandoned Site id: LATD40000046649

U72
SSE
1/2 - 1 Mile
Higher

LA WELLS LATD40000140717

Water wel1:	444936	State code:	22
Water wel2:	055-6071Z	Local well:	6071Z
Parish num:	055	Latitude:	301535
Identifica:	301535092020504	Sequence n:	04
Longitude:	920205	Well depth:	13
Owners nam:	FAST LANE SER	Well subus:	PA
Well use:	M	Geologic u:	112CHCTC
Date compl:	Not Reported	Revised lo:	Not Reported
Available :	Not Reported	Drill log:	Not Reported
Revised la:	Not Reported	Chem analy:	Not Reported
Elec log:	Not Reported	Pump test:	Not Reported
Mechanic a:	Not Reported	Drillers 1:	WATER WELLS
Bio analys:	Not Reported	Section:	013
Avail info:	Not Reported	Range:	04E
Drillers 2:	000	Elevation:	Not Reported
Township:	09S	Water leve:	0.00
Hole depth:	0	Source of :	Not Reported
Quad num:	167D	Date regis:	Not Reported
Date measu:	Not Reported	Plugged b1:	WARE LIND
Date of ad:	1991-06-24	Yield:	Not Reported
Date plugg:	04/87	Casing di1:	Not Reported
Plugged b2:	262	Screen di1:	Not Reported
Drawdown:	Not Reported	Serial num:	Not Reported
Casing mat:	Not Reported	Latitude d:	0
Screen int:	Not Reported	Longitude2:	0
Owners num:	5	Create use:	SONRIS_DBA
Latitude m:	0	Update use:	SONRIS_DBA
Latitude s:	0	Industria1:	Not Reported
Longitude1:	0	Replacemen:	Not Reported
Longitude3:	Not Reported	Public su1:	Not Reported
Create dat:	2010 720	Pumpdown c:	Not Reported
Update dat:	2012 130	Extension2:	Not Reported
Parish cod:	28	Screen typ:	Not Reported
Owner stat:	Not Reported	Ground eve:	Not Reported
Industria2:	Not Reported	Site city:	Not Reported
Public su2:	Not Reported	Site addre:	Not Reported
Extension1:	Not Reported	Authorize2:	0
Extension3:	Not Reported	Location l:	Not Reported
Gravel pac:	N	Cemented f:	Not Reported
Diameter o:	Not Reported	Slot size:	Not Reported
Site zip:	Not Reported		
Remarks:	Not Reported		
Authorize1:	Not Reported		
Heat pump1:	0		
Heat pump2:	Not Reported		
Location m:	0		
Location c:	Not Reported		
Slot lengt:	Not Reported		
Inspector:	Not Reported		

GEOCHECK® - PHYSICAL SETTING SOURCE MAP FINDINGS

Inspector :	Not Reported	Pump setti:	Not Reported
Inspection:	0	Pump plan1:	0
Pump motor:	Not Reported	Pump plan3:	Not Reported
Pump plan2:	0	Yield meas:	Not Reported
Pump rate:	Not Reported	Pump hour2:	0
Pump hour1:	0	Pump deter:	Not Reported
Pump stati:	Not Reported	Pump test :	0
Pump groun:	Not Reported		
X longdd:	-92.03472222		
Y latdd:	30.25972222		
Pump down :	Not Reported		
Pa remarks:	Not Reported		
Pa signat1:	Not Reported	Pa signat2:	0
Pa details:	Not Reported		
Casing di2:	Not Reported	Casing len:	Not Reported
Contact:	Not Reported	Casing di3:	Not Reported
Screen di2:	Not Reported		
Wwo seq nu:	0		
Screen di3:	Not Reported	Parish nam:	LAFAYETTE
Aquifer na:	CHICOT AQUIFER SYSTEM SURFICIAL CONFINING UNIT		
Use descri:	plugged and abandoned monitor		
Well statu:	Plugged and Abandoned	Site id:	LATD40000140717

**U73
SSE
1/2 - 1 Mile
Higher**

LA WELLS LATD40000134845

Water wel1:	444934	State code:	22
Water wel2:	055-6069Z	Local well:	6069Z
Parish num:	055	Latitude:	301535
Identifica:	301535092020502	Sequence n:	02
Longitude:	920205	Well depth:	10
Owners nam:	FAST LANE SER	Well subus:	Not Reported
Well use:	M	Geologic u:	112CHCTC
Date compl:	04/87		
Available :	Driller Log, Water Level		
Revised la:	Not Reported	Revised lo:	Not Reported
Elec log:	Not Reported	Drill log:	D
Mechanic a:	Not Reported	Chem analy:	Not Reported
Bio analys:	Not Reported	Pump test:	Not Reported
Avail info:	W	Drillers 1:	WARE LIND
Drillers 2:	262	Section:	013
Township:	09S	Range:	04E
Hole depth:	10	Elevation:	Not Reported
Quad num:	Not Reported	Water leve:	0.40
Date measu:	04/22/87	Source of :	D
Date of ad:	1997-07-11	Date regis:	06/87
Date plugg:	Not Reported	Plugged b1:	Not Reported
Plugged b2:	Not Reported	Yield:	Not Reported
Drawdown:	Not Reported	Casing di1:	4
Casing mat:	PLASTIC	Screen di1:	4
Screen int:	1-11	Serial num:	Not Reported
Owners num:	M-2	Latitude d:	0
Latitude m:	0		
Latitude s:	0		
Longitude1:	0	Longitude2:	0
Longitude3:	Not Reported		

GEOCHECK® - PHYSICAL SETTING SOURCE MAP FINDINGS

Create dat:	2010 720	Create use:	SONRIS_DBA
Update dat:	2012 130	Update use:	SONRIS_DBA
Parish cod:	28	Industria1:	Not Reported
Owner stat:	Not Reported	Replacemen:	Not Reported
Industria2:	Not Reported	Public su1:	Not Reported
Public su2:	Not Reported	Pumpdown c:	Not Reported
Extension1:	Not Reported	Extension2:	Not Reported
Extension3:	Not Reported	Screen typ:	Not Reported
Gravel pac:	N	Ground eve:	Not Reported
Diameter o:	Not Reported	Site city:	Not Reported
Site zip:	Not Reported	Site addre:	Not Reported
Remarks:	Not Reported		
Authorize1:	Not Reported	Authorize2:	0
Heat pump1:	0		
Heat pump2:	Not Reported	Location l:	Not Reported
Location m:	0		
Location c:	Not Reported	Cemented f:	Not Reported
Slot lengt:	Not Reported	Slot size:	Not Reported
Inspector:	Not Reported		
Inspector :	Not Reported		
Inspection:	0	Pump setti:	Not Reported
Pump motor:	Not Reported	Pump plan1:	0
Pump plan2:	0	Pump plan3:	Not Reported
Pump rate:	Not Reported	Yield meas:	Not Reported
Pump hour1:	0	Pump hour2:	0
Pump stati:	Not Reported	Pump deter:	Not Reported
Pump groun:	Not Reported	Pump test :	0
X longdd:	-92.03472222		
Y latdd:	30.25972222		
Pump down :	Not Reported		
Pa remarks:	Not Reported		
Pa signat1:	Not Reported	Pa signat2:	0
Pa details:	Not Reported		
Casing di2:	Not Reported	Casing len:	Not Reported
Contact:	Not Reported	Casing di3:	Not Reported
Screen di2:	Not Reported		
Wwo seq nu:	0		
Screen di3:	Not Reported	Parish nam:	LAFAYETTE
Aquifer na:	CHICOT AQUIFER SYSTEM SURFICIAL CONFINING UNIT		
Use descri:	monitor		
Well statu:	Active	Site id:	LATD40000134845

**U74
SSE
1/2 - 1 Mile
Higher**

LA WELLS LATD40000140718

Water wel1:	444942	State code:	22
Water wel2:	055-6077Z	Local well:	6077Z
Parish num:	055	Latitude:	301535
Identifica:	301535092020510	Sequence n:	10
Longitude:	920205	Well depth:	13
Owners nam:	FAST LANE SER	Well subus:	PA
Well use:	M	Geologic u:	112CHCTC
Date compl:	Not Reported		
Available :	Not Reported		
Revised la:	Not Reported	Revised lo:	Not Reported

GEOCHECK® - PHYSICAL SETTING SOURCE MAP FINDINGS

Elec log:	Not Reported	Drill log:	Not Reported
Mechanic a:	Not Reported	Chem analy:	Not Reported
Bio analys:	Not Reported	Pump test:	Not Reported
Avail info:	Not Reported	Drillers 1:	WATER WELLS
Drillers 2:	000	Section:	013
Township:	09S	Range:	04E
Hole depth:	0	Elevation:	Not Reported
Quad num:	167D	Water leve:	0.00
Date measu:	Not Reported	Source of :	Not Reported
Date of ad:	1991-06-24	Date regis:	Not Reported
Date plugg:	04/87	Plugged b1:	WARE LIND
Plugged b2:	262	Yield:	Not Reported
Drawdown:	Not Reported	Casing di1:	Not Reported
Casing mat:	Not Reported	Screen di1:	Not Reported
Screen int:	Not Reported	Serial num:	Not Reported
Owners num:	13	Latitude d:	0
Latitude m:	0		
Latitude s:	0		
Longitude1:	0	Longitude2:	0
Longitude3:	Not Reported		
Create dat:	2010 720	Create use:	SONRIS_DBA
Update dat:	2012 130	Update use:	SONRIS_DBA
Parish cod:	28	Industria1:	Not Reported
Owner stat:	Not Reported	Replacemen:	Not Reported
Industria2:	Not Reported	Public su1:	Not Reported
Public su2:	Not Reported	Pumpdown c:	Not Reported
Extension1:	Not Reported	Extension2:	Not Reported
Extension3:	Not Reported	Screen typ:	Not Reported
Gravel pac:	N	Ground eve:	Not Reported
Diameter o:	Not Reported	Site city:	Not Reported
Site zip:	Not Reported	Site addre:	Not Reported
Remarks:	Not Reported		
Authorize1:	Not Reported	Authorize2:	0
Heat pump1:	0		
Heat pump2:	Not Reported	Location l:	Not Reported
Location m:	0		
Location c:	Not Reported	Cemented f:	Not Reported
Slot lengt:	Not Reported	Slot size:	Not Reported
Inspector:	Not Reported		
Inspector :	Not Reported		
Inspection:	0	Pump setti:	Not Reported
Pump motor:	Not Reported	Pump plan1:	0
Pump plan2:	0	Pump plan3:	Not Reported
Pump rate:	Not Reported	Yield meas:	Not Reported
Pump hour1:	0	Pump hour2:	0
Pump stati:	Not Reported	Pump deter:	Not Reported
Pump groun:	Not Reported	Pump test :	0
X longdd:	-92.03472222		
Y latdd:	30.25972222		
Pump down :	Not Reported		
Pa remarks:	Not Reported		
Pa signat1:	Not Reported	Pa signat2:	0
Pa details:	Not Reported		
Casing di2:	Not Reported	Casing len:	Not Reported
Contact:	Not Reported	Casing di3:	Not Reported
Screen di2:	Not Reported		
Wwo seq nu:	0		
Screen di3:	Not Reported	Parish nam:	LAFAYETTE
Aquifer na:	CHICOT AQUIFER SYSTEM SURFICIAL CONFINING UNIT		

GEOCHECK® - PHYSICAL SETTING SOURCE MAP FINDINGS

Use descri: plugged and abandoned monitor
Well statu: Plugged and Abandoned Site id: LATD40000140718

U75
SSE
1/2 - 1 Mile
Higher

LA WELLS LATD40000184740

Water wel1:	444946	State code:	22
Water wel2:	055-6081Z	Local well:	6081Z
Parish num:	055	Latitude:	301535
Identifica:	301535092020514	Sequence n:	14
Longitude:	920205	Well depth:	13
Owners nam:	FAST LANE SER	Well subus:	PA
Well use:	M	Geologic u:	112CHCTC
Date compl:	Not Reported	Revised lo:	Not Reported
Available :	Not Reported	Drill log:	Not Reported
Revised la:	Not Reported	Chem analy:	Not Reported
Elec log:	Not Reported	Pump test:	Not Reported
Mechanic a:	Not Reported	Drillers 1:	WATER WELLS
Bio analys:	Not Reported	Section:	013
Avail info:	Not Reported	Range:	04E
Drillers 2:	000	Elevation:	Not Reported
Township:	09S	Water leve:	0.00
Hole depth:	0	Source of :	Not Reported
Quad num:	167D	Date regis:	Not Reported
Date measu:	Not Reported	Plugged b1:	WARE LIND
Date of ad:	1991-06-24	Yield:	Not Reported
Date plugg:	04/87	Casing di1:	Not Reported
Plugged b2:	262	Screen di1:	Not Reported
Drawdown:	Not Reported	Serial num:	Not Reported
Casing mat:	Not Reported	Latitude d:	0
Screen int:	Not Reported	Longitude2:	0
Owners num:	18	Create use:	SONRIS_DBA
Latitude m:	0	Update use:	SONRIS_DBA
Latitude s:	0	Industria1:	Not Reported
Longitude1:	0	Replacemen:	Not Reported
Longitude3:	Not Reported	Public su1:	Not Reported
Create dat:	2010 720	Pumpdown c:	Not Reported
Update dat:	2012 130	Extension2:	Not Reported
Parish cod:	28	Screen typ:	Not Reported
Owner stat:	Not Reported	Ground eve:	Not Reported
Industria2:	Not Reported	Site city:	Not Reported
Public su2:	Not Reported	Site addre:	Not Reported
Extension1:	Not Reported	Authorize2:	0
Extension3:	Not Reported	Location l:	Not Reported
Gravel pac:	N	Cemented f:	Not Reported
Diameter o:	Not Reported	Slot size:	Not Reported
Site zip:	Not Reported		
Remarks:	Not Reported		
Authorize1:	Not Reported		
Heat pump1:	0		
Heat pump2:	Not Reported		
Location m:	0		
Location c:	Not Reported		
Slot lengt:	Not Reported		
Inspector:	Not Reported		

GEOCHECK® - PHYSICAL SETTING SOURCE MAP FINDINGS

Inspector :	Not Reported	Pump setti:	Not Reported
Inspection:	0	Pump plan1:	0
Pump motor:	Not Reported	Pump plan3:	Not Reported
Pump plan2:	0	Yield meas:	Not Reported
Pump rate:	Not Reported	Pump hour2:	0
Pump hour1:	0	Pump deter:	Not Reported
Pump stati:	Not Reported	Pump test :	0
Pump groun:	Not Reported		
X longdd:	-92.03472222		
Y latdd:	30.25972222		
Pump down :	Not Reported		
Pa remarks:	Not Reported	Pa signat2:	0
Pa signat1:	Not Reported		
Pa details:	Not Reported	Casing len:	Not Reported
Casing di2:	Not Reported	Casing di3:	Not Reported
Contact:	Not Reported		
Screen di2:	Not Reported		
Wwo seq nu:	0		
Screen di3:	Not Reported	Parish nam:	LAFAYETTE
Aquifer na:	CHICOT AQUIFER SYSTEM		
Use descri:	plugged and abandoned monitor		
Well statu:	Plugged and Abandoned	Site id:	LATD40000184740

U76
SSE
1/2 - 1 Mile
Higher

LA WELLS LATD40000142175

Water wel1:	444952	State code:	22
Water wel2:	055-6087Z	Local well:	6087Z
Parish num:	055	Latitude:	301535
Identifica:	301535092020520	Sequence n:	20
Longitude:	920205	Well depth:	13
Owners nam:	FAST LANE SER	Well subus:	PA
Well use:	M	Geologic u:	112CHCTC
Date compl:	Not Reported		
Available :	Not Reported	Revised lo:	Not Reported
Revised la:	Not Reported	Drill log:	Not Reported
Elec log:	Not Reported	Chem analy:	Not Reported
Mechanic a:	Not Reported	Pump test:	Not Reported
Bio analys:	Not Reported	Drillers 1:	WATER WELLS
Avail info:	Not Reported	Section:	013
Drillers 2:	000	Range:	04E
Township:	09S	Elevation:	Not Reported
Hole depth:	0	Water leve:	0.00
Quad num:	167D	Source of :	Not Reported
Date measu:	Not Reported	Date regis:	Not Reported
Date of ad:	1995-02-16	Plugged b1:	WARE LIND
Date plugg:	04/87	Yield:	Not Reported
Plugged b2:	262	Casing di1:	Not Reported
Drawdown:	Not Reported	Screen di1:	Not Reported
Casing mat:	Not Reported	Serial num:	Not Reported
Screen int:	Not Reported	Latitude d:	0
Owners num:	24		
Latitude m:	0	Longitude2:	0
Latitude s:	0		
Longitude1:	0		
Longitude3:	Not Reported		

GEOCHECK® - PHYSICAL SETTING SOURCE MAP FINDINGS

Create dat:	2010 720	Create use:	SONRIS_DBA
Update dat:	2012 130	Update use:	SONRIS_DBA
Parish cod:	28	Industria1:	Not Reported
Owner stat:	Not Reported	Replacemen:	Not Reported
Industria2:	Not Reported	Public su1:	Not Reported
Public su2:	Not Reported	Pumpdown c:	Not Reported
Extension1:	Not Reported	Extension2:	Not Reported
Extension3:	Not Reported	Screen typ:	Not Reported
Gravel pac:	N	Ground eve:	Not Reported
Diameter o:	Not Reported	Site city:	Not Reported
Site zip:	Not Reported	Site addre:	Not Reported
Remarks:	Not Reported		
Authorize1:	Not Reported	Authorize2:	0
Heat pump1:	0		
Heat pump2:	Not Reported	Location l:	Not Reported
Location m:	0		
Location c:	Not Reported	Cemented f:	Not Reported
Slot lengt:	Not Reported	Slot size:	Not Reported
Inspector:	Not Reported		
Inspector :	Not Reported		
Inspection:	0	Pump setti:	Not Reported
Pump motor:	Not Reported	Pump plan1:	0
Pump plan2:	0	Pump plan3:	Not Reported
Pump rate:	Not Reported	Yield meas:	Not Reported
Pump hour1:	0	Pump hour2:	0
Pump stati:	Not Reported	Pump deter:	Not Reported
Pump groun:	Not Reported	Pump test :	0
X longdd:	-92.03472222		
Y latdd:	30.25972222		
Pump down :	Not Reported		
Pa remarks:	Not Reported		
Pa signat1:	Not Reported	Pa signat2:	0
Pa details:	Not Reported		
Casing di2:	Not Reported	Casing len:	Not Reported
Contact:	Not Reported	Casing di3:	Not Reported
Screen di2:	Not Reported		
Wwo seq nu:	0		
Screen di3:	Not Reported	Parish nam:	LAFAYETTE
Aquifer na:	CHICOT AQUIFER SYSTEM SURFICIAL CONFINING UNIT		
Use descri:	plugged and abandoned monitor		
Well statu:	Plugged and Abandoned	Site id:	LATD40000142175

U77
SSE
1/2 - 1 Mile
Higher

LA WELLS LATD40000046651

Water wel1:	444951	State code:	22
Water wel2:	055-6086Z	Local well:	6086Z
Parish num:	055	Latitude:	301535
Identifica:	301535092020519	Sequence n:	19
Longitude:	920205	Well depth:	13
Owners nam:	FAST LANE SER	Well subus:	PA
Well use:	M	Geologic u:	112CHCTC
Date compl:	Not Reported		
Available :	Not Reported		
Revised la:	Not Reported	Revised lo:	Not Reported

GEOCHECK® - PHYSICAL SETTING SOURCE MAP FINDINGS

Elec log:	Not Reported	Drill log:	Not Reported
Mechanic a:	Not Reported	Chem analy:	Not Reported
Bio analys:	Not Reported	Pump test:	Not Reported
Avail info:	Not Reported	Drillers 1:	WATER WELLS
Drillers 2:	000	Section:	013
Township:	09S	Range:	04E
Hole depth:	0	Elevation:	Not Reported
Quad num:	167D	Water leve:	0.00
Date measu:	Not Reported	Source of :	Not Reported
Date of ad:	1991-06-24	Date regis:	Not Reported
Date plugg:	04/87	Plugged b1:	WARE LIND
Plugged b2:	262	Yield:	Not Reported
Drawdown:	Not Reported	Casing di1:	Not Reported
Casing mat:	Not Reported	Screen di1:	Not Reported
Screen int:	Not Reported	Serial num:	Not Reported
Owners num:	23	Latitude d:	0
Latitude m:	0		
Latitude s:	0		
Longitude1:	0	Longitude2:	0
Longitude3:	Not Reported		
Create dat:	2010 720	Create use:	SONRIS_DBA
Update dat:	2012 130	Update use:	SONRIS_DBA
Parish cod:	28	Industria1:	Not Reported
Owner stat:	Not Reported	Replacemen:	Not Reported
Industria2:	Not Reported	Public su1:	Not Reported
Public su2:	Not Reported	Pumpdown c:	Not Reported
Extension1:	Not Reported	Extension2:	Not Reported
Extension3:	Not Reported	Screen typ:	Not Reported
Gravel pac:	N	Ground eve:	Not Reported
Diameter o:	Not Reported	Site city:	Not Reported
Site zip:	Not Reported	Site addre:	Not Reported
Remarks:	Not Reported		
Authorize1:	Not Reported	Authorize2:	0
Heat pump1:	0		
Heat pump2:	Not Reported	Location l:	Not Reported
Location m:	0		
Location c:	Not Reported	Cemented f:	Not Reported
Slot lengt:	Not Reported	Slot size:	Not Reported
Inspector:	Not Reported		
Inspector :	Not Reported		
Inspection:	0	Pump setti:	Not Reported
Pump motor:	Not Reported	Pump plan1:	0
Pump plan2:	0	Pump plan3:	Not Reported
Pump rate:	Not Reported	Yield meas:	Not Reported
Pump hour1:	0	Pump hour2:	0
Pump stati:	Not Reported	Pump deter:	Not Reported
Pump groun:	Not Reported	Pump test :	0
X longdd:	-92.03472222		
Y latdd:	30.25972222		
Pump down :	Not Reported		
Pa remarks:	Not Reported		
Pa signat1:	Not Reported	Pa signat2:	0
Pa details:	Not Reported		
Casing di2:	Not Reported	Casing len:	Not Reported
Contact:	Not Reported	Casing di3:	Not Reported
Screen di2:	Not Reported		
Wwo seq nu:	0		
Screen di3:	Not Reported	Parish nam:	LAFAYETTE
Aquifer na:	CHICOT AQUIFER SYSTEM SURFICIAL CONFINING UNIT		

GEOCHECK® - PHYSICAL SETTING SOURCE MAP FINDINGS

Use descri: plugged and abandoned monitor
Well statu: Plugged and Abandoned Site id: LATD40000046651

U78
SSE
1/2 - 1 Mile
Higher

LA WELLS LATD40000046650

Water wel1:	444950	State code:	22
Water wel2:	055-6085Z	Local well:	6085Z
Parish num:	055	Latitude:	301535
Identifica:	301535092020518	Sequence n:	18
Longitude:	920205	Well depth:	13
Owners nam:	FAST LANE SER	Well subus:	PA
Well use:	M	Geologic u:	112CHCTC
Date compl:	Not Reported	Revised lo:	Not Reported
Available :	Not Reported	Drill log:	Not Reported
Revised la:	Not Reported	Chem analy:	Not Reported
Elec log:	Not Reported	Pump test:	Not Reported
Mechanic a:	Not Reported	Drillers 1:	WATER WELLS
Bio analys:	Not Reported	Section:	013
Avail info:	Not Reported	Range:	04E
Drillers 2:	000	Elevation:	Not Reported
Township:	09S	Water leve:	0.00
Hole depth:	0	Source of :	Not Reported
Quad num:	167D	Date regis:	Not Reported
Date measu:	Not Reported	Plugged b1:	WARE LIND
Date of ad:	1991-06-24	Yield:	Not Reported
Date plugg:	04/87	Casing di1:	Not Reported
Plugged b2:	262	Screen di1:	Not Reported
Drawdown:	Not Reported	Serial num:	Not Reported
Casing mat:	Not Reported	Latitude d:	0
Screen int:	Not Reported		
Owners num:	22	Longitude2:	0
Latitude m:	0		
Latitude s:	0	Create use:	SONRIS_DBA
Longitude1:	0	Update use:	SONRIS_DBA
Longitude3:	Not Reported	Industria1:	Not Reported
Create dat:	2010 720	Replacemen:	Not Reported
Update dat:	2012 130	Public su1:	Not Reported
Parish cod:	28	Pumpdown c:	Not Reported
Owner stat:	Not Reported	Extension2:	Not Reported
Industria2:	Not Reported	Screen typ:	Not Reported
Public su2:	Not Reported	Ground eve:	Not Reported
Extension1:	Not Reported	Site city:	Not Reported
Extension3:	Not Reported	Site addre:	Not Reported
Gravel pac:	N		
Diameter o:	Not Reported	Authorize2:	0
Site zip:	Not Reported		
Remarks:	Not Reported	Location l:	Not Reported
Authorize1:	Not Reported		
Heat pump1:	0	Cemented f:	Not Reported
Heat pump2:	Not Reported	Slot size:	Not Reported
Location m:	0		
Location c:	Not Reported		
Slot lengt:	Not Reported		
Inspector:	Not Reported		

GEOCHECK® - PHYSICAL SETTING SOURCE MAP FINDINGS

Inspector :	Not Reported	Pump setti:	Not Reported
Inspection:	0	Pump plan1:	0
Pump motor:	Not Reported	Pump plan3:	Not Reported
Pump plan2:	0	Yield meas:	Not Reported
Pump rate:	Not Reported	Pump hour2:	0
Pump hour1:	0	Pump deter:	Not Reported
Pump stati:	Not Reported	Pump test :	0
Pump groun:	Not Reported		
X longdd:	-92.03472222		
Y latdd:	30.25972222		
Pump down :	Not Reported		
Pa remarks:	Not Reported	Pa signat2:	0
Pa signat1:	Not Reported		
Pa details:	Not Reported	Casing len:	Not Reported
Casing di2:	Not Reported	Casing di3:	Not Reported
Contact:	Not Reported		
Screen di2:	Not Reported		
Wwo seq nu:	0	Parish nam:	LAFAYETTE
Screen di3:	Not Reported		
Aquifer na:	CHICOT AQUIFER SYSTEM SURFICIAL CONFINING UNIT		
Use descri:	plugged and abandoned monitor		
Well statu:	Plugged and Abandoned	Site id:	LATD40000046650

U79
SSE
1/2 - 1 Mile
Higher

LA WELLS LATD40000115508

Water wel1:	444940	State code:	22
Water wel2:	055-6075Z	Local well:	6075Z
Parish num:	055	Latitude:	301535
Identifica:	301535092020508	Sequence n:	08
Longitude:	920205	Well depth:	13
Owners nam:	FAST LANE SER	Well subus:	PA
Well use:	M	Geologic u:	112CHCTC
Date compl:	Not Reported		
Available :	Not Reported	Revised lo:	Not Reported
Revised la:	Not Reported	Drill log:	Not Reported
Elec log:	Not Reported	Chem analy:	Not Reported
Mechanic a:	Not Reported	Pump test:	Not Reported
Bio analys:	Not Reported	Drillers 1:	WATER WELLS
Avail info:	Not Reported	Section:	013
Drillers 2:	000	Range:	04E
Township:	09S	Elevation:	Not Reported
Hole depth:	0	Water leve:	0.00
Quad num:	167D	Source of :	Not Reported
Date measu:	Not Reported	Date regis:	Not Reported
Date of ad:	1991-06-24	Plugged b1:	WARE LIND
Date plugg:	04/87	Yield:	Not Reported
Plugged b2:	262	Casing di1:	Not Reported
Drawdown:	Not Reported	Screen di1:	Not Reported
Casing mat:	Not Reported	Serial num:	Not Reported
Screen int:	Not Reported	Latitude d:	0
Owners num:	11		
Latitude m:	0	Longitude2:	0
Latitude s:	0		
Longitude1:	0		
Longitude3:	Not Reported		

GEOCHECK® - PHYSICAL SETTING SOURCE MAP FINDINGS

Create dat:	2010 720	Create use:	SONRIS_DBA
Update dat:	2012 130	Update use:	SONRIS_DBA
Parish cod:	28	Industria1:	Not Reported
Owner stat:	Not Reported	Replacemen:	Not Reported
Industria2:	Not Reported	Public su1:	Not Reported
Public su2:	Not Reported	Pumpdown c:	Not Reported
Extension1:	Not Reported	Extension2:	Not Reported
Extension3:	Not Reported	Screen typ:	Not Reported
Gravel pac:	N	Ground eve:	Not Reported
Diameter o:	Not Reported	Site city:	Not Reported
Site zip:	Not Reported	Site addre:	Not Reported
Remarks:	Not Reported		
Authorize1:	Not Reported	Authorize2:	0
Heat pump1:	0		
Heat pump2:	Not Reported	Location l:	Not Reported
Location m:	0		
Location c:	Not Reported	Cemented f:	Not Reported
Slot lengt:	Not Reported	Slot size:	Not Reported
Inspector:	Not Reported		
Inspector :	Not Reported		
Inspection:	0	Pump setti:	Not Reported
Pump motor:	Not Reported	Pump plan1:	0
Pump plan2:	0	Pump plan3:	Not Reported
Pump rate:	Not Reported	Yield meas:	Not Reported
Pump hour1:	0	Pump hour2:	0
Pump stati:	Not Reported	Pump deter:	Not Reported
Pump groun:	Not Reported	Pump test :	0
X longdd:	-92.03472222		
Y latdd:	30.25972222		
Pump down :	Not Reported		
Pa remarks:	Not Reported		
Pa signat1:	Not Reported	Pa signat2:	0
Pa details:	Not Reported		
Casing di2:	Not Reported	Casing len:	Not Reported
Contact:	Not Reported	Casing di3:	Not Reported
Screen di2:	Not Reported		
Wwo seq nu:	0		
Screen di3:	Not Reported	Parish nam:	LAFAYETTE
Aquifer na:	CHICOT AQUIFER SYSTEM SURFICIAL CONFINING UNIT		
Use descri:	plugged and abandoned monitor		
Well statu:	Plugged and Abandoned	Site id:	LATD40000115508

**U80
SSE
1/2 - 1 Mile
Higher**

LA WELLS LATD40000125567

Water wel1:	444941	State code:	22
Water wel2:	055-6076Z	Local well:	6076Z
Parish num:	055	Latitude:	301535
Identifica:	301535092020509	Sequence n:	09
Longitude:	920205	Well depth:	13
Owners nam:	FAST LANE SER	Well subus:	PA
Well use:	M	Geologic u:	112CHCTC
Date compl:	Not Reported		
Available :	Not Reported		
Revised la:	Not Reported	Revised lo:	Not Reported

GEOCHECK® - PHYSICAL SETTING SOURCE MAP FINDINGS

Elec log:	Not Reported	Drill log:	Not Reported
Mechanic a:	Not Reported	Chem analy:	Not Reported
Bio analys:	Not Reported	Pump test:	Not Reported
Avail info:	Not Reported	Drillers 1:	WATER WELLS
Drillers 2:	000	Section:	013
Township:	09S	Range:	04E
Hole depth:	0	Elevation:	Not Reported
Quad num:	167D	Water leve:	0.00
Date measu:	Not Reported	Source of :	Not Reported
Date of ad:	1991-06-24	Date regis:	Not Reported
Date plugg:	04/87	Plugged b1:	WARE LIND
Plugged b2:	262	Yield:	Not Reported
Drawdown:	Not Reported	Casing di1:	Not Reported
Casing mat:	Not Reported	Screen di1:	Not Reported
Screen int:	Not Reported	Serial num:	Not Reported
Owners num:	12	Latitude d:	0
Latitude m:	0		
Latitude s:	0		
Longitude1:	0	Longitude2:	0
Longitude3:	Not Reported		
Create dat:	2010 720	Create use:	SONRIS_DBA
Update dat:	2012 130	Update use:	SONRIS_DBA
Parish cod:	28	Industria1:	Not Reported
Owner stat:	Not Reported	Replacemen:	Not Reported
Industria2:	Not Reported	Public su1:	Not Reported
Public su2:	Not Reported	Pumpdown c:	Not Reported
Extension1:	Not Reported	Extension2:	Not Reported
Extension3:	Not Reported	Screen typ:	Not Reported
Gravel pac:	N	Ground eve:	Not Reported
Diameter o:	Not Reported	Site city:	Not Reported
Site zip:	Not Reported	Site addre:	Not Reported
Remarks:	Not Reported		
Authorize1:	Not Reported	Authorize2:	0
Heat pump1:	0		
Heat pump2:	Not Reported	Location l:	Not Reported
Location m:	0		
Location c:	Not Reported	Cemented f:	Not Reported
Slot lengt:	Not Reported	Slot size:	Not Reported
Inspector:	Not Reported		
Inspector :	Not Reported		
Inspection:	0	Pump setti:	Not Reported
Pump motor:	Not Reported	Pump plan1:	0
Pump plan2:	0	Pump plan3:	Not Reported
Pump rate:	Not Reported	Yield meas:	Not Reported
Pump hour1:	0	Pump hour2:	0
Pump stati:	Not Reported	Pump deter:	Not Reported
Pump groun:	Not Reported	Pump test :	0
X longdd:	-92.03472222		
Y latdd:	30.25972222		
Pump down :	Not Reported		
Pa remarks:	Not Reported		
Pa signat1:	Not Reported	Pa signat2:	0
Pa details:	Not Reported		
Casing di2:	Not Reported	Casing len:	Not Reported
Contact:	Not Reported	Casing di3:	Not Reported
Screen di2:	Not Reported		
Wwo seq nu:	0		
Screen di3:	Not Reported	Parish nam:	LAFAYETTE
Aquifer na:	CHICOT AQUIFER SYSTEM SURFICIAL CONFINING UNIT		

GEOCHECK® - PHYSICAL SETTING SOURCE MAP FINDINGS

Use descri: plugged and abandoned monitor
Well statu: Plugged and Abandoned Site id: LATD40000125567

U81
SSE
1/2 - 1 Mile
Higher

LA WELLS LATD40000116270

Water wel1:	444948	State code:	22
Water wel2:	055-6083Z	Local well:	6083Z
Parish num:	055	Latitude:	301535
Identifica:	301535092020516	Sequence n:	16
Longitude:	920205	Well depth:	13
Owners nam:	FAST LANE SER	Well subus:	PA
Well use:	M	Geologic u:	112CHCTC
Date compl:	Not Reported	Revised lo:	Not Reported
Available :	Not Reported	Drill log:	Not Reported
Revised la:	Not Reported	Chem analy:	Not Reported
Elec log:	Not Reported	Pump test:	Not Reported
Mechanic a:	Not Reported	Drillers 1:	WATER WELLS
Bio analys:	Not Reported	Section:	013
Avail info:	Not Reported	Range:	04E
Drillers 2:	000	Elevation:	Not Reported
Township:	09S	Water leve:	0.00
Hole depth:	0	Source of :	Not Reported
Quad num:	167D	Date regis:	Not Reported
Date measu:	Not Reported	Plugged b1:	WARE LIND
Date of ad:	1991-06-24	Yield:	Not Reported
Date plugg:	04/87	Casing di1:	Not Reported
Plugged b2:	262	Screen di1:	Not Reported
Drawdown:	Not Reported	Serial num:	Not Reported
Casing mat:	Not Reported	Latitude d:	0
Screen int:	Not Reported	Longitude2:	0
Owners num:	20	Create use:	SONRIS_DBA
Latitude m:	0	Update use:	SONRIS_DBA
Latitude s:	0	Industria1:	Not Reported
Longitude1:	0	Replacemen:	Not Reported
Longitude3:	Not Reported	Public su1:	Not Reported
Create dat:	2010 720	Pumpdown c:	Not Reported
Update dat:	2012 130	Extension2:	Not Reported
Parish cod:	28	Screen typ:	Not Reported
Owner stat:	Not Reported	Ground eve:	Not Reported
Industria2:	Not Reported	Site city:	Not Reported
Public su2:	Not Reported	Site addre:	Not Reported
Extension1:	Not Reported	Authorize2:	0
Extension3:	Not Reported	Location l:	Not Reported
Gravel pac:	N	Cemented f:	Not Reported
Diameter o:	Not Reported	Slot size:	Not Reported
Site zip:	Not Reported		
Remarks:	Not Reported		
Authorize1:	Not Reported		
Heat pump1:	0		
Heat pump2:	Not Reported		
Location m:	0		
Location c:	Not Reported		
Slot lengt:	Not Reported		
Inspector:	Not Reported		

GEOCHECK® - PHYSICAL SETTING SOURCE MAP FINDINGS

Inspector :	Not Reported	Pump setti:	Not Reported
Inspection:	0	Pump plan1:	0
Pump motor:	Not Reported	Pump plan3:	Not Reported
Pump plan2:	0	Yield meas:	Not Reported
Pump rate:	Not Reported	Pump hour2:	0
Pump hour1:	0	Pump deter:	Not Reported
Pump stati:	Not Reported	Pump test :	0
Pump groun:	Not Reported		
X longdd:	-92.03472222		
Y latdd:	30.25972222		
Pump down :	Not Reported		
Pa remarks:	Not Reported	Pa signat2:	0
Pa signat1:	Not Reported		
Pa details:	Not Reported	Casing len:	Not Reported
Casing di2:	Not Reported	Casing di3:	Not Reported
Contact:	Not Reported		
Screen di2:	Not Reported		
Wwo seq nu:	0	Parish nam:	LAFAYETTE
Screen di3:	Not Reported		
Aquifer na:	CHICOT AQUIFER SYSTEM SURFICIAL CONFINING UNIT		
Use descri:	plugged and abandoned monitor		
Well statu:	Plugged and Abandoned	Site id:	LATD40000116270

Q82
NNW
1/2 - 1 Mile
Lower

LA WELLS LATD40000048265

Water wel1:	447251	State code:	22
Water wel2:	055-8386Z	Local well:	8386Z
Parish num:	055	Latitude:	301641
Identifica:	301641092024402	Sequence n:	02
Longitude:	920244	Well depth:	100
Owners nam:	ANDERSON, JOHN	Well subus:	Not Reported
Well use:	H	Geologic u:	112CHCTU
Date compl:	10/95		
Available :	Driller Log, Water Level	Revised lo:	Not Reported
Revised la:	Not Reported	Drill log:	D
Elec log:	Not Reported	Chem analy:	Not Reported
Mechanic a:	Not Reported	Pump test:	Not Reported
Bio analys:	Not Reported	Drillers 1:	MEAUX, CARROLL
Avail info:	W	Section:	040
Drillers 2:	418	Range:	04E
Township:	09S	Elevation:	30
Hole depth:	100	Water leve:	45.00
Quad num:	167D	Source of :	D
Date measu:	10/05/95	Date regis:	10/95
Date of ad:	1997-04-10	Plugged b1:	Not Reported
Date plugg:	Not Reported	Yield:	Not Reported
Plugged b2:	Not Reported	Casing di1:	2
Drawdown:	Not Reported	Screen di1:	2
Casing mat:	PLASTIC	Serial num:	Not Reported
Screen int:	95-100	Latitude d:	0
Owners num:	Not Reported		
Latitude m:	0	Longitude2:	0
Latitude s:	0		
Longitude1:	0		
Longitude3:	Not Reported		

GEOCHECK® - PHYSICAL SETTING SOURCE MAP FINDINGS

Create dat:	2010 720	Create use:	SONRIS_DBA
Update dat:	2012 130	Update use:	SONRIS_DBA
Parish cod:	28	Industria1:	Not Reported
Owner stat:	Not Reported	Replacemen:	Not Reported
Industria2:	Not Reported	Public su1:	Not Reported
Public su2:	Not Reported	Pumpdown c:	Not Reported
Extension1:	Not Reported	Extension2:	Not Reported
Extension3:	Not Reported	Screen typ:	Not Reported
Gravel pac:	N	Ground eve:	Not Reported
Diameter o:	Not Reported	Site city:	Not Reported
Site zip:	Not Reported	Site addre:	Not Reported
Remarks:	Not Reported		
Authorize1:	Not Reported	Authorize2:	0
Heat pump1:	0		
Heat pump2:	Not Reported	Location l:	Not Reported
Location m:	0		
Location c:	Not Reported	Cemented f:	Not Reported
Slot lengt:	Not Reported	Slot size:	Not Reported
Inspector:	Not Reported		
Inspector :	Not Reported		
Inspection:	0	Pump setti:	Not Reported
Pump motor:	Not Reported	Pump plan1:	0
Pump plan2:	0	Pump plan3:	Not Reported
Pump rate:	Not Reported	Yield meas:	Not Reported
Pump hour1:	0	Pump hour2:	0
Pump stati:	Not Reported	Pump deter:	Not Reported
Pump groun:	Not Reported	Pump test :	0
X longdd:	-92.04555556		
Y latdd:	30.27805556		
Pump down :	Not Reported		
Pa remarks:	Not Reported		
Pa signat1:	Not Reported	Pa signat2:	0
Pa details:	Not Reported		
Casing di2:	Not Reported	Casing len:	Not Reported
Contact:	Not Reported	Casing di3:	Not Reported
Screen di2:	Not Reported		
Wwo seq nu:	0		
Screen di3:	Not Reported	Parish nam:	LAFAYETTE
Aquifer na:	CHICOT AQUIFER,UPPER SAND UNIT		
Use descri:	domestic		
Well statu:	Active	Site id:	LATD40000048265

Q83
NNW
1/2 - 1 Mile
Lower

LA WELLS

LATD40000048264

Water wel1:	447250	State code:	22
Water wel2:	055-8385Z	Local well:	8385Z
Parish num:	055	Latitude:	301641
Identifica:	301641092024401	Sequence n:	01
Longitude:	920244	Well depth:	80
Owners nam:	ANDERSON, JOHN	Well subus:	PA
Well use:	H	Geologic u:	112CHCTU
Date compl:	Not Reported		
Available :	Not Reported		
Revised la:	Not Reported	Revised lo:	Not Reported

GEOCHECK® - PHYSICAL SETTING SOURCE MAP FINDINGS

Elec log:	Not Reported	Drill log:	Not Reported
Mechanic a:	Not Reported	Chem analy:	Not Reported
Bio analys:	Not Reported	Pump test:	Not Reported
Avail info:	Not Reported	Drillers 1:	UNKNOWN
Drillers 2:	000	Section:	040
Township:	09S	Range:	04E
Hole depth:	80	Elevation:	30
Quad num:	167D	Water leve:	0.00
Date measu:	Not Reported	Source of :	Not Reported
Date of ad:	1997-04-10	Date regis:	Not Reported
Date plugg:	10/95	Plugged b1:	MEAUX, CARROLL
Plugged b2:	418	Yield:	Not Reported
Drawdown:	Not Reported	Casing di1:	2
Casing mat:	PLASTIC	Screen di1:	Not Reported
Screen int:	Not Reported	Serial num:	Not Reported
Owners num:	Not Reported	Latitude d:	0
Latitude m:	0		
Latitude s:	0		
Longitude1:	0	Longitude2:	0
Longitude3:	Not Reported		
Create dat:	2010 720	Create use:	SONRIS_DBA
Update dat:	2012 130	Update use:	SONRIS_DBA
Parish cod:	28	Industria1:	Not Reported
Owner stat:	Not Reported	Replacemen:	Not Reported
Industria2:	Not Reported	Public su1:	Not Reported
Public su2:	Not Reported	Pumpdown c:	Not Reported
Extension1:	Not Reported	Extension2:	Not Reported
Extension3:	Not Reported	Screen typ:	Not Reported
Gravel pac:	N	Ground eve:	Not Reported
Diameter o:	Not Reported	Site city:	Not Reported
Site zip:	Not Reported	Site addre:	Not Reported
Remarks:	Not Reported		
Authorize1:	Not Reported	Authorize2:	0
Heat pump1:	0		
Heat pump2:	Not Reported	Location l:	Not Reported
Location m:	0		
Location c:	Not Reported	Cemented f:	Not Reported
Slot lengt:	Not Reported	Slot size:	Not Reported
Inspector:	Not Reported		
Inspector :	Not Reported		
Inspection:	0	Pump setti:	Not Reported
Pump motor:	Not Reported	Pump plan1:	0
Pump plan2:	0	Pump plan3:	Not Reported
Pump rate:	Not Reported	Yield meas:	Not Reported
Pump hour1:	0	Pump hour2:	0
Pump stati:	Not Reported	Pump deter:	Not Reported
Pump groun:	Not Reported	Pump test :	0
X longdd:	-92.04555556		
Y latdd:	30.27805556		
Pump down :	Not Reported		
Pa remarks:	Not Reported		
Pa signat1:	Not Reported	Pa signat2:	0
Pa details:	Not Reported		
Casing di2:	Not Reported	Casing len:	Not Reported
Contact:	Not Reported	Casing di3:	Not Reported
Screen di2:	Not Reported		
Wwo seq nu:	0		
Screen di3:	Not Reported	Parish nam:	LAFAYETTE
Aquifer na:	CHICOT AQUIFER,UPPER SAND UNIT		

GEOCHECK® - PHYSICAL SETTING SOURCE MAP FINDINGS

Use descri: plugged and abandoned domestic
Well statu: Plugged and Abandoned Site id: LATD40000048264

V84
West
1/2 - 1 Mile
Higher

LA WELLS LATD40000046561

Water wel1:	446106	State code:	22
Water wel2:	055-7241Z	Local well:	7241Z
Parish num:	055	Latitude:	301615
Identifica:	301615092030601	Sequence n:	01
Longitude:	920306	Well depth:	100
Owners nam:	JOHNSON, J F	Well subus:	Not Reported
Well use:	H	Geologic u:	112CHCTU
Date compl:	10/94		
Available :	Driller Log, Water Level		
Revised la:	Not Reported	Revised lo:	Not Reported
Elec log:	Not Reported	Drill log:	D
Mechanic a:	Not Reported	Chem analy:	Not Reported
Bio analys:	Not Reported	Pump test:	Not Reported
Avail info:	W	Drillers 1:	MEAUX, CARROLL
Drillers 2:	418	Section:	010
Township:	09S	Range:	04E
Hole depth:	100	Elevation:	45
Quad num:	167	Water leve:	60.00
Date measu:	10/01/94	Source of :	D
Date of ad:	1995-05-01	Date regis:	10/94
Date plugg:	Not Reported	Plugged b1:	Not Reported
Plugged b2:	Not Reported	Yield:	Not Reported
Drawdown:	Not Reported	Casing di1:	2
Casing mat:	PLASTIC	Screen di1:	2
Screen int:	95-100	Serial num:	Not Reported
Owners num:	Not Reported	Latitude d:	0
Latitude m:	0		
Latitude s:	0		
Longitude1:	0	Longitude2:	0
Longitude3:	Not Reported		
Create dat:	2010 720	Create use:	SONRIS_DBA
Update dat:	2012 130	Update use:	SONRIS_DBA
Parish cod:	28	Industria1:	Not Reported
Owner stat:	Not Reported	Replacemen:	Not Reported
Industria2:	Not Reported	Public su1:	Not Reported
Public su2:	Not Reported	Pumpdown c:	Not Reported
Extension1:	Not Reported	Extension2:	Not Reported
Extension3:	Not Reported	Screen typ:	Not Reported
Gravel pac:	N	Ground eve:	Not Reported
Diameter o:	Not Reported	Site city:	Not Reported
Site zip:	Not Reported	Site addre:	Not Reported
Remarks:	Not Reported		
Authorize1:	Not Reported	Authorize2:	0
Heat pump1:	0		
Heat pump2:	Not Reported	Location l:	Not Reported
Location m:	0		
Location c:	Not Reported	Cemented f:	Not Reported
Slot lengt:	Not Reported	Slot size:	Not Reported
Inspector:	Not Reported		

GEOCHECK® - PHYSICAL SETTING SOURCE MAP FINDINGS

Inspector :	Not Reported	Pump setti:	Not Reported
Inspection:	0	Pump plan1:	0
Pump motor:	Not Reported	Pump plan3:	Not Reported
Pump plan2:	0	Yield meas:	Not Reported
Pump rate:	Not Reported	Pump hour2:	0
Pump hour1:	0	Pump deter:	Not Reported
Pump stati:	Not Reported	Pump test :	0
Pump groun:	Not Reported		
X longdd:	-92.05166667		
Y latdd:	30.27083333		
Pump down :	Not Reported		
Pa remarks:	Not Reported	Pa signat2:	0
Pa signat1:	Not Reported		
Pa details:	Not Reported	Casing len:	Not Reported
Casing di2:	Not Reported	Casing di3:	Not Reported
Contact:	Not Reported		
Screen di2:	Not Reported		
Wwo seq nu:	0	Parish nam:	LAFAYETTE
Screen di3:	Not Reported		
Aquifer na:	CHICOT AQUIFER, UPPER SAND UNIT		
Use descri:	domestic		
Well statu:	Active	Site id:	LATD40000046561

Q85
NNW
1/2 - 1 Mile
Lower

LA WELLS LATD40000163554

Water wel1:	449603	State code:	22
Water wel2:	055-10738Z	Local well:	10738Z
Parish num:	055	Latitude:	301640
Identifica:	301640092024701	Sequence n:	01
Longitude:	920247	Well depth:	100
Owners nam:	MENARD, DON	Well subus:	Not Reported
Well use:	H	Geologic u:	00000000
Date compl:	01/06		
Available :	Driller Log, Water Level	Revised lo:	Not Reported
Revised la:	Not Reported	Drill log:	D
Elec log:	Not Reported	Chem analy:	Not Reported
Mechanic a:	Not Reported	Pump test:	Not Reported
Bio analys:	Not Reported	Drillers 1:	HUVAL, BRIAN
Avail info:	W	Section:	040
Drillers 2:	426	Range:	04E
Township:	09S	Elevation:	35
Hole depth:	100	Water leve:	55.00
Quad num:	167D	Source of :	D
Date measu:	01/25/06	Date regis:	02/06
Date of ad:	2006-04-06	Plugged b1:	Not Reported
Date plugg:	Not Reported	Yield:	Not Reported
Plugged b2:	Not Reported	Casing di1:	2
Drawdown:	Not Reported	Screen di1:	2
Casing mat:	PLASTIC	Serial num:	Not Reported
Screen int:	95-100	Latitude d:	0
Owners num:	Not Reported		
Latitude m:	0	Longitude2:	0
Latitude s:	0		
Longitude1:	0		
Longitude3:	Not Reported		

GEOCHECK® - PHYSICAL SETTING SOURCE MAP FINDINGS

Create dat:	2010 720	Create use:	SONRIS_DBA
Update dat:	2012 130	Update use:	SONRIS_DBA
Parish cod:	28	Industria1:	Not Reported
Owner stat:	Not Reported	Replacemen:	Not Reported
Industria2:	Not Reported	Public su1:	Not Reported
Public su2:	Not Reported	Pumpdown c:	Not Reported
Extension1:	Not Reported	Extension2:	Not Reported
Extension3:	Not Reported	Screen typ:	Not Reported
Gravel pac:	N	Ground eve:	Not Reported
Diameter o:	Not Reported	Site city:	Not Reported
Site zip:	Not Reported	Site addre:	Not Reported
Remarks:	Not Reported		
Authorize1:	Not Reported	Authorize2:	0
Heat pump1:	0		
Heat pump2:	Not Reported	Location l:	Not Reported
Location m:	0		
Location c:	Not Reported	Cemented f:	Not Reported
Slot lengt:	Not Reported	Slot size:	Not Reported
Inspector:	Not Reported		
Inspector :	Not Reported		
Inspection:	0	Pump setti:	Not Reported
Pump motor:	Not Reported	Pump plan1:	0
Pump plan2:	0	Pump plan3:	Not Reported
Pump rate:	Not Reported	Yield meas:	Not Reported
Pump hour1:	0	Pump hour2:	0
Pump stati:	Not Reported	Pump deter:	Not Reported
Pump groun:	Not Reported	Pump test :	0
X longdd:	-92.04638889		
Y latdd:	30.27777778		
Pump down :	Not Reported		
Pa remarks:	Not Reported		
Pa signat1:	Not Reported	Pa signat2:	0
Pa details:	Not Reported		
Casing di2:	Not Reported	Casing len:	Not Reported
Contact:	Not Reported	Casing di3:	Not Reported
Screen di2:	Not Reported		
Wwo seq nu:	0		
Screen di3:	Not Reported	Parish nam:	LAFAYETTE
Aquifer na:	[TO BE DETERMINED		
Use descri:	domestic		
Well statu:	Active	Site id:	LATD40000163554

**P86
ENE
1/2 - 1 Mile
Higher**

LA WELLS LATD40000046708

Water wel1:	448631	State code:	22
Water wel2:	055-9766Z	Local well:	9766Z
Parish num:	055	Latitude:	301627
Identifica:	301627092014601	Sequence n:	01
Longitude:	920146	Well depth:	165
Owners nam:	SCHLUMBERGER	Well subus:	PA
Well use:	Z	Geologic u:	112CHCTU
Date compl:	Not Reported		
Available :	Not Reported	Revised lo:	Not Reported
Revised la:	Not Reported		

GEOCHECK® - PHYSICAL SETTING SOURCE MAP FINDINGS

Elec log:	Not Reported	Drill log:	Not Reported
Mechanic a:	Not Reported	Chem analy:	Not Reported
Bio analys:	Not Reported	Pump test:	Not Reported
Avail info:	Not Reported	Drillers 1:	UNKNOWN
Drillers 2:	000	Section:	042
Township:	09S	Range:	04E
Hole depth:	0	Elevation:	30
Quad num:	167D	Water leve:	0.00
Date measu:	Not Reported	Source of :	Not Reported
Date of ad:	2001-01-18	Date regis:	Not Reported
Date plugg:	08/00	Plugged b1:	GRINER
Plugged b2:	059	Yield:	Not Reported
Drawdown:	Not Reported	Casing di1:	7
Casing mat:	STEEL	Screen di1:	Not Reported
Screen int:	Not Reported	Serial num:	Not Reported
Owners num:	4	Latitude d:	0
Latitude m:	0		
Latitude s:	0		
Longitude1:	0	Longitude2:	0
Longitude3:	Not Reported		
Create dat:	2010 720	Create use:	SONRIS_DBA
Update dat:	2012 130	Update use:	SONRIS_DBA
Parish cod:	28	Industria1:	Not Reported
Owner stat:	Not Reported	Replacemen:	Not Reported
Industria2:	Not Reported	Public su1:	Not Reported
Public su2:	Not Reported	Pumpdown c:	Not Reported
Extension1:	Not Reported	Extension2:	Not Reported
Extension3:	Not Reported	Screen typ:	Not Reported
Gravel pac:	N	Ground eve:	Not Reported
Diameter o:	Not Reported	Site city:	Not Reported
Site zip:	Not Reported	Site addre:	Not Reported
Remarks:	Not Reported		
Authorize1:	Not Reported	Authorize2:	0
Heat pump1:	0		
Heat pump2:	Not Reported	Location l:	Not Reported
Location m:	0		
Location c:	Not Reported	Cemented f:	Not Reported
Slot lengt:	Not Reported	Slot size:	Not Reported
Inspector:	Not Reported		
Inspector :	Not Reported		
Inspection:	0	Pump setti:	Not Reported
Pump motor:	Not Reported	Pump plan1:	0
Pump plan2:	0	Pump plan3:	Not Reported
Pump rate:	Not Reported	Yield meas:	Not Reported
Pump hour1:	0	Pump hour2:	0
Pump stati:	Not Reported	Pump deter:	Not Reported
Pump groun:	Not Reported	Pump test :	0
X longdd:	-92.02944444		
Y latdd:	30.27416667		
Pump down :	Not Reported		
Pa remarks:	Not Reported		
Pa signat1:	Not Reported	Pa signat2:	0
Pa details:	Not Reported		
Casing di2:	Not Reported	Casing len:	Not Reported
Contact:	Not Reported	Casing di3:	Not Reported
Screen di2:	Not Reported		
Wwo seq nu:	0		
Screen di3:	Not Reported	Parish nam:	LAFAYETTE
Aquifer na:	CHICOT AQUIFER,UPPER SAND UNIT		

GEOCHECK® - PHYSICAL SETTING SOURCE MAP FINDINGS

Use descri: plugged and abandoned
Well statu: Plugged and Abandoned Site id: LATD40000046708

**R87
NNW
1/2 - 1 Mile
Lower**

LA WELLS LATD40000115040

Water wel1:	547903	State code:	22
Water wel2:	055-11342Z	Local well:	11342Z
Parish num:	055	Latitude:	301644
Identifica:	301644092023801	Sequence n:	00
Longitude:	920238	Well depth:	110
Owners nam:	WILSON CHASSION	Well subus:	Not Reported
Well use:	H	Geologic u:	Not Reported
Date compl:	12/28/10	Revised lo:	Not Reported
Available :	Not Reported	Drill log:	D
Revised la:	Not Reported	Chem analy:	N
Elec log:	N	Pump test:	N
Mechanic a:	N	Drillers 1:	HUVAL, BRIAN , WATER WELL DRILLING
Bio analys:	N	Section:	040
Avail info:	N	Range:	04E
Drillers 2:	426	Elevation:	0035
Township:	09S	Water leve:	58
Hole depth:	110	Source of :	D
Quad num:	167D	Date regis:	1-19-11
Date measu:	12-28-10	Plugged b1:	Not Reported
Date of ad:	Not Reported	Yield:	Not Reported
Date plugg:	Not Reported	Casing di1:	2
Plugged b2:	Not Reported	Screen di1:	2
Drawdown:	Not Reported	Serial num:	Not Reported
Casing mat:	PLASTIC	Latitude d:	0
Screen int:	Not Reported	Longitude2:	0
Owners num:	Not Reported	Create use:	BRANDONB
Latitude m:	0	Update use:	SONRIS_DBA
Latitude s:	0	Industria1:	Not Reported
Longitude1:	0	Replacemen:	N
Longitude3:	Not Reported	Public su1:	Not Reported
Create dat:	2011 124	Pumpdown c:	Not Reported
Update dat:	2012 130	Extension2:	Not Reported
Parish cod:	28	Screen typ:	PLASTIC
Owner stat:	N	Ground eve:	Not Reported
Industria2:	Not Reported	Site city:	Not Reported
Public su2:	Not Reported	Site addre:	Not Reported
Extension1:	Not Reported	Authorize2:	20101224
Extension3:	Not Reported	Location l:	Int of LA 183 & Pont Des Mouton Rd
Gravel pac:	N	Cemented f:	10
Diameter o:	Not Reported	Slot size:	14
Site zip:	Not Reported		
Remarks:	WWC-618 Subcontractor		
Authorize1:	HUVAL, BRIAN J.		
Heat pump1:	0		
Heat pump2:	Not Reported		
Location m:	.6		
Location c:	Lafayette		
Slot lengt:	5		
Inspector:	TOMMY BROUSSARD		

GEOCHECK® - PHYSICAL SETTING SOURCE MAP FINDINGS

Inspector :	Not Reported	Pump setti:	Not Reported
Inspection:	2011 2 8	Pump plan1:	0
Pump motor:	Not Reported	Pump plan3:	Not Reported
Pump plan2:	0	Yield meas:	Not Reported
Pump rate:	Not Reported	Pump hour2:	0
Pump hour1:	0	Pump deter:	Not Reported
Pump stati:	Not Reported	Pump test :	0
Pump groun:	Not Reported		
X longdd:	-92.04388889		
Y latdd:	30.27888889		
Pump down :	G		
Pa remarks:	Not Reported	Pa signat2:	0
Pa signat1:	Not Reported		
Pa details:	Not Reported	Casing len:	105
Casing di2:	Not Reported	Casing di3:	Not Reported
Contact:	HUVAL, BRIAN J.		
Screen di2:	Not Reported		
Wwo seq nu:	6210	Parish nam:	LAFAYETTE
Screen di3:	Not Reported		
Aquifer na:	Not Reported		
Use descri:	domestic		
Well statu:	Active	Site id:	LATD40000115040

Q88
NNW
1/2 - 1 Mile
Lower

LA WELLS LATD40000046860

Water wel1:	449948	State code:	22
Water wel2:	055-11083Z	Local well:	11083Z
Parish num:	055	Latitude:	301642
Identifica:	301642092024400	Sequence n:	00
Longitude:	920244	Well depth:	125
Owners nam:	TROSCLAIR, ARCH	Well subus:	Not Reported
Well use:	H	Geologic u:	00000000
Date compl:	07/08		
Available :	Driller Log, Water Level	Revised lo:	Not Reported
Revised la:	Not Reported	Drill log:	D
Elec log:	Not Reported	Chem analy:	Not Reported
Mechanic a:	Not Reported	Pump test:	Not Reported
Bio analys:	Not Reported	Drillers 1:	MATTHIEU'S,
Avail info:	W	Section:	040
Drillers 2:	618	Range:	04E
Township:	09S	Elevation:	35
Hole depth:	125	Water leve:	60.00
Quad num:	167D	Source of :	D
Date measu:	07/05/08	Date regis:	08/08
Date of ad:	2008-10-29	Plugged b1:	Not Reported
Date plugg:	Not Reported	Yield:	Not Reported
Plugged b2:	Not Reported	Casing di1:	2
Drawdown:	Not Reported	Screen di1:	2
Casing mat:	PLASTIC	Serial num:	Not Reported
Screen int:	120-125	Latitude d:	0
Owners num:	Not Reported		
Latitude m:	0	Longitude2:	0
Latitude s:	0		
Longitude1:	0		
Longitude3:	Not Reported		

GEOCHECK® - PHYSICAL SETTING SOURCE MAP FINDINGS

Create dat:	2010 720	Create use:	SONRIS_DBA
Update dat:	2012 130	Update use:	SONRIS_DBA
Parish cod:	28	Industria1:	Not Reported
Owner stat:	Not Reported	Replacemen:	Not Reported
Industria2:	Not Reported	Public su1:	Not Reported
Public su2:	Not Reported	Pumpdown c:	Not Reported
Extension1:	Not Reported	Extension2:	Not Reported
Extension3:	Not Reported	Screen typ:	Not Reported
Gravel pac:	N	Ground eve:	Not Reported
Diameter o:	Not Reported	Site city:	Not Reported
Site zip:	Not Reported	Site addre:	Not Reported
Remarks:	Not Reported		
Authorize1:	Not Reported	Authorize2:	0
Heat pump1:	0		
Heat pump2:	Not Reported	Location l:	Not Reported
Location m:	0		
Location c:	Not Reported	Cemented f:	Not Reported
Slot lengt:	Not Reported	Slot size:	Not Reported
Inspector:	Not Reported		
Inspector :	Not Reported		
Inspection:	0	Pump setti:	Not Reported
Pump motor:	Not Reported	Pump plan1:	0
Pump plan2:	0	Pump plan3:	Not Reported
Pump rate:	Not Reported	Yield meas:	Not Reported
Pump hour1:	0	Pump hour2:	0
Pump stati:	Not Reported	Pump deter:	Not Reported
Pump groun:	Not Reported	Pump test :	0
X longdd:	-92.04555556		
Y latdd:	30.27833333		
Pump down :	Not Reported		
Pa remarks:	Not Reported		
Pa signat1:	Not Reported	Pa signat2:	0
Pa details:	Not Reported		
Casing di2:	Not Reported	Casing len:	Not Reported
Contact:	Not Reported	Casing di3:	Not Reported
Screen di2:	Not Reported		
Wwo seq nu:	0		
Screen di3:	Not Reported	Parish nam:	LAFAYETTE
Aquifer na:	[TO BE DETERMINED		
Use descri:	domestic		
Well statu:	Active	Site id:	LATD40000046860

Q89
NNW
1/2 - 1 Mile
Lower

LA WELLS LATD40000047782

Water wel1:	447356	State code:	22
Water wel2:	055-8491Z	Local well:	8491Z
Parish num:	055	Latitude:	301640
Identifica:	301640092024801	Sequence n:	01
Longitude:	920248	Well depth:	90
Owners nam:	STEINER, MONA	Well subus:	Not Reported
Well use:	H	Geologic u:	112CHCTU
Date compl:	01/96		
Available :	Driller Log, Water Level		
Revised la:	Not Reported	Revised lo:	Not Reported

GEOCHECK® - PHYSICAL SETTING SOURCE MAP FINDINGS

Elec log:	Not Reported	Drill log:	D
Mechanic a:	Not Reported	Chem analy:	Not Reported
Bio analys:	Not Reported	Pump test:	Not Reported
Avail info:	W	Drillers 1:	HUVAL, BRIAN
Drillers 2:	426	Section:	040
Township:	09S	Range:	04E
Hole depth:	90	Elevation:	30
Quad num:	167D	Water leve:	47.00
Date measu:	01/29/96	Source of :	D
Date of ad:	1997-04-10	Date regis:	03/96
Date plugg:	Not Reported	Plugged b1:	Not Reported
Plugged b2:	Not Reported	Yield:	Not Reported
Drawdown:	Not Reported	Casing di1:	2
Casing mat:	PLASTIC	Screen di1:	2
Screen int:	85-90	Serial num:	Not Reported
Owners num:	Not Reported	Latitude d:	0
Latitude m:	0		
Latitude s:	0		
Longitude1:	0	Longitude2:	0
Longitude3:	Not Reported		
Create dat:	2010 720	Create use:	SONRIS_DBA
Update dat:	2012 130	Update use:	SONRIS_DBA
Parish cod:	28	Industria1:	Not Reported
Owner stat:	Not Reported	Replacemen:	Not Reported
Industria2:	Not Reported	Public su1:	Not Reported
Public su2:	Not Reported	Pumpdown c:	Not Reported
Extension1:	Not Reported	Extension2:	Not Reported
Extension3:	Not Reported	Screen typ:	Not Reported
Gravel pac:	N	Ground eve:	Not Reported
Diameter o:	Not Reported	Site city:	Not Reported
Site zip:	Not Reported	Site addre:	Not Reported
Remarks:	Not Reported		
Authorize1:	Not Reported	Authorize2:	0
Heat pump1:	0		
Heat pump2:	Not Reported	Location l:	Not Reported
Location m:	0		
Location c:	Not Reported	Cemented f:	Not Reported
Slot lengt:	Not Reported	Slot size:	Not Reported
Inspector:	Not Reported		
Inspector :	Not Reported		
Inspection:	0	Pump setti:	Not Reported
Pump motor:	Not Reported	Pump plan1:	0
Pump plan2:	0	Pump plan3:	Not Reported
Pump rate:	Not Reported	Yield meas:	Not Reported
Pump hour1:	0	Pump hour2:	0
Pump stati:	Not Reported	Pump deter:	Not Reported
Pump groun:	Not Reported	Pump test :	0
X longdd:	-92.04666667		
Y latdd:	30.27777778		
Pump down :	Not Reported		
Pa remarks:	Not Reported		
Pa signat1:	Not Reported	Pa signat2:	0
Pa details:	Not Reported		
Casing di2:	Not Reported	Casing len:	Not Reported
Contact:	Not Reported	Casing di3:	Not Reported
Screen di2:	Not Reported		
Wwo seq nu:	0		
Screen di3:	Not Reported	Parish nam:	LAFAYETTE
Aquifer na:	CHICOT AQUIFER,UPPER SAND UNIT		

GEOCHECK® - PHYSICAL SETTING SOURCE MAP FINDINGS

Use descri: domestic
Well statu: Active Site id: LATD40000047782

P90
ENE
1/2 - 1 Mile
Higher

LA WELLS LATD40000046707

Water wel1:	448630	State code:	22
Water wel2:	055-9765Z	Local well:	9765Z
Parish num:	055	Latitude:	301628
Identifica:	301628092014601	Sequence n:	01
Longitude:	920146	Well depth:	983
Owners nam:	SCHLUMBERGER	Well subus:	PA
Well use:	Z	Geologic u:	112CHCTL
Date compl:	Not Reported	Revised lo:	Not Reported
Available :	Not Reported	Drill log:	Not Reported
Revised la:	Not Reported	Chem analy:	Not Reported
Elec log:	Not Reported	Pump test:	Not Reported
Mechanic a:	Not Reported	Drillers 1:	UNKNOWN
Bio analys:	Not Reported	Section:	042
Avail info:	Not Reported	Range:	04E
Drillers 2:	000	Elevation:	30
Township:	09S	Water leve:	0.00
Hole depth:	0	Source of :	Not Reported
Quad num:	167D	Date regis:	Not Reported
Date measu:	Not Reported	Plugged b1:	GRINER
Date of ad:	2001-01-18	Yield:	Not Reported
Date plugg:	09/00	Casing di1:	5.50
Plugged b2:	059	Screen di1:	Not Reported
Drawdown:	Not Reported	Serial num:	Not Reported
Casing mat:	STEEL	Latitude d:	0
Screen int:	Not Reported	Longitude2:	0
Owners num:	3	Create use:	SONRIS_DBA
Latitude m:	0	Update use:	SONRIS_DBA
Latitude s:	0	Industria1:	Not Reported
Longitude1:	0	Replacemen:	Not Reported
Longitude3:	Not Reported	Public su1:	Not Reported
Create dat:	2010 720	Pumpdown c:	Not Reported
Update dat:	2012 130	Extension2:	Not Reported
Parish cod:	28	Screen typ:	Not Reported
Owner stat:	Not Reported	Ground eve:	Not Reported
Industria2:	Not Reported	Site city:	Not Reported
Public su2:	Not Reported	Site addre:	Not Reported
Extension1:	Not Reported	Authorize2:	0
Extension3:	Not Reported	Location l:	Not Reported
Gravel pac:	N	Cemented f:	Not Reported
Diameter o:	Not Reported	Slot size:	Not Reported
Site zip:	Not Reported		
Remarks:	Not Reported		
Authorize1:	Not Reported		
Heat pump1:	0		
Heat pump2:	Not Reported		
Location m:	0		
Location c:	Not Reported		
Slot lengt:	Not Reported		
Inspector:	Not Reported		

GEOCHECK® - PHYSICAL SETTING SOURCE MAP FINDINGS

Inspector :	Not Reported	Pump setti:	Not Reported
Inspection:	0	Pump plan1:	0
Pump motor:	Not Reported	Pump plan3:	Not Reported
Pump plan2:	0	Yield meas:	Not Reported
Pump rate:	Not Reported	Pump hour2:	0
Pump hour1:	0	Pump deter:	Not Reported
Pump stati:	Not Reported	Pump test :	0
Pump groun:	Not Reported		
X longdd:	-92.02944444		
Y latdd:	30.27444444		
Pump down :	Not Reported		
Pa remarks:	Not Reported	Pa signat2:	0
Pa signat1:	Not Reported		
Pa details:	Not Reported	Casing len:	Not Reported
Casing di2:	Not Reported	Casing di3:	Not Reported
Contact:	Not Reported		
Screen di2:	Not Reported		
Wwo seq nu:	0	Parish nam:	LAFAYETTE
Screen di3:	Not Reported		
Aquifer na:	CHICOT AQUIFER, LOWER PART		
Use descri:	plugged and abandoned		
Well statu:	Plugged and Abandoned	Site id:	LATD40000046707

P91
ENE
1/2 - 1 Mile
Higher

LA WELLS LATD40000167283

Water wel1:	448629	State code:	22
Water wel2:	055-9764Z	Local well:	9764Z
Parish num:	055	Latitude:	301628
Identifica:	301628092014603	Sequence n:	03
Longitude:	920146	Well depth:	845
Owners nam:	SCHLUMBERGER	Well subus:	PA
Well use:	Z	Geologic u:	112CHCTL
Date compl:	Not Reported		
Available :	Not Reported	Revised lo:	Not Reported
Revised la:	Not Reported	Drill log:	Not Reported
Elec log:	Not Reported	Chem analy:	Not Reported
Mechanic a:	Not Reported	Pump test:	Not Reported
Bio analys:	Not Reported	Drillers 1:	UNKNOWN
Avail info:	Not Reported	Section:	042
Drillers 2:	000	Range:	04E
Township:	09S	Elevation:	30
Hole depth:	0	Water leve:	0.00
Quad num:	167D	Source of :	Not Reported
Date measu:	Not Reported	Date regis:	Not Reported
Date of ad:	2001-01-22	Plugged b1:	GRINER
Date plugg:	08/00	Yield:	Not Reported
Plugged b2:	059	Casing di1:	7
Drawdown:	Not Reported	Screen di1:	Not Reported
Casing mat:	STEEL	Serial num:	Not Reported
Screen int:	Not Reported	Latitude d:	0
Owners num:	2		
Latitude m:	0	Longitude2:	0
Latitude s:	0		
Longitude1:	0		
Longitude3:	Not Reported		

GEOCHECK® - PHYSICAL SETTING SOURCE MAP FINDINGS

Create dat:	2010 720	Create use:	SONRIS_DBA
Update dat:	2012 130	Update use:	SONRIS_DBA
Parish cod:	28	Industria1:	Not Reported
Owner stat:	Not Reported	Replacemen:	Not Reported
Industria2:	Not Reported	Public su1:	Not Reported
Public su2:	Not Reported	Pumpdown c:	Not Reported
Extension1:	Not Reported	Extension2:	Not Reported
Extension3:	Not Reported	Screen typ:	Not Reported
Gravel pac:	N	Ground eve:	Not Reported
Diameter o:	Not Reported	Site city:	Not Reported
Site zip:	Not Reported	Site addre:	Not Reported
Remarks:	Not Reported		
Authorize1:	Not Reported	Authorize2:	0
Heat pump1:	0		
Heat pump2:	Not Reported	Location l:	Not Reported
Location m:	0		
Location c:	Not Reported	Cemented f:	Not Reported
Slot lengt:	Not Reported	Slot size:	Not Reported
Inspector:	Not Reported		
Inspector :	Not Reported		
Inspection:	0	Pump setti:	Not Reported
Pump motor:	Not Reported	Pump plan1:	0
Pump plan2:	0	Pump plan3:	Not Reported
Pump rate:	Not Reported	Yield meas:	Not Reported
Pump hour1:	0	Pump hour2:	0
Pump stati:	Not Reported	Pump deter:	Not Reported
Pump groun:	Not Reported	Pump test :	0
X longdd:	-92.02944444		
Y latdd:	30.27444444		
Pump down :	Not Reported		
Pa remarks:	Not Reported		
Pa signat1:	Not Reported	Pa signat2:	0
Pa details:	Not Reported		
Casing di2:	Not Reported	Casing len:	Not Reported
Contact:	Not Reported	Casing di3:	Not Reported
Screen di2:	Not Reported		
Wwo seq nu:	0		
Screen di3:	Not Reported	Parish nam:	LAFAYETTE
Aquifer na:	CHICOT AQUIFER, LOWER PART		
Use descri:	plugged and abandoned		
Well statu:	Plugged and Abandoned	Site id:	LATD40000167283

Q92
NNW
1/2 - 1 Mile
Lower

LA WELLS LATD40000099050

Water wel1:	445119	State code:	22
Water wel2:	055-6254Z	Local well:	6254Z
Parish num:	055	Latitude:	301642
Identifica:	301642092024501	Sequence n:	01
Longitude:	920245	Well depth:	104
Owners nam:	GUIDRY, ANNE M	Well subus:	Not Reported
Well use:	H	Geologic u:	112CHCTU
Date compl:	03/88		
Available :	Driller Log, Water Level		
Revised la:	Not Reported	Revised lo:	Not Reported

GEOCHECK® - PHYSICAL SETTING SOURCE MAP FINDINGS

Elec log:	Not Reported	Drill log:	D
Mechanic a:	Not Reported	Chem analy:	Not Reported
Bio analys:	Not Reported	Pump test:	Not Reported
Avail info:	W	Drillers 1:	BROUSSARD
Drillers 2:	033	Section:	040
Township:	09S	Range:	04E
Hole depth:	104	Elevation:	35
Quad num:	167D	Water leve:	38.00
Date measu:	03/01/88	Source of :	D
Date of ad:	1991-06-24	Date regis:	03/88
Date plugg:	Not Reported	Plugged b1:	Not Reported
Plugged b2:	Not Reported	Yield:	Not Reported
Drawdown:	Not Reported	Casing di1:	2
Casing mat:	PLASTIC	Screen di1:	2
Screen int:	98-104	Serial num:	Not Reported
Owners num:	Not Reported	Latitude d:	0
Latitude m:	0		
Latitude s:	0		
Longitude1:	0	Longitude2:	0
Longitude3:	Not Reported		
Create dat:	2010 720	Create use:	SONRIS_DBA
Update dat:	2012 130	Update use:	SONRIS_DBA
Parish cod:	28	Industria1:	Not Reported
Owner stat:	Not Reported	Replacemen:	Not Reported
Industria2:	Not Reported	Public su1:	Not Reported
Public su2:	Not Reported	Pumpdown c:	Not Reported
Extension1:	Not Reported	Extension2:	Not Reported
Extension3:	Not Reported	Screen typ:	Not Reported
Gravel pac:	N	Ground eve:	Not Reported
Diameter o:	Not Reported	Site city:	Not Reported
Site zip:	Not Reported	Site addre:	Not Reported
Remarks:	Not Reported		
Authorize1:	Not Reported	Authorize2:	0
Heat pump1:	0		
Heat pump2:	Not Reported	Location l:	Not Reported
Location m:	0		
Location c:	Not Reported	Cemented f:	Not Reported
Slot lengt:	Not Reported	Slot size:	Not Reported
Inspector:	Not Reported		
Inspector :	Not Reported		
Inspection:	0	Pump setti:	Not Reported
Pump motor:	Not Reported	Pump plan1:	0
Pump plan2:	0	Pump plan3:	Not Reported
Pump rate:	Not Reported	Yield meas:	Not Reported
Pump hour1:	0	Pump hour2:	0
Pump stati:	Not Reported	Pump deter:	Not Reported
Pump groun:	Not Reported	Pump test :	0
X longdd:	-92.04583333		
Y latdd:	30.27833333		
Pump down :	Not Reported		
Pa remarks:	Not Reported		
Pa signat1:	Not Reported	Pa signat2:	0
Pa details:	Not Reported		
Casing di2:	Not Reported	Casing len:	Not Reported
Contact:	Not Reported	Casing di3:	Not Reported
Screen di2:	Not Reported		
Wwo seq nu:	0		
Screen di3:	Not Reported	Parish nam:	LAFAYETTE
Aquifer na:	CHICOT AQUIFER,UPPER SAND UNIT		

GEOCHECK® - PHYSICAL SETTING SOURCE MAP FINDINGS

Use descri: domestic
Well statu: Active Site id: LATD40000099050

Q93
NNW
1/2 - 1 Mile
Lower

LA WELLS LATD40000045176

Water wel1:	446880	State code:	22
Water wel2:	055-8015Z	Local well:	8015Z
Parish num:	055	Latitude:	301643
Identifica:	301643092024301	Sequence n:	01
Longitude:	920243	Well depth:	0
Owners nam:	MATTE, VINEST	Well subus:	PA
Well use:	H	Geologic u:	11111111
Date compl:	Not Reported	Revised lo:	Not Reported
Available :	Not Reported	Drill log:	Not Reported
Revised la:	Not Reported	Chem analy:	Not Reported
Elec log:	Not Reported	Pump test:	Not Reported
Mechanic a:	Not Reported	Drillers 1:	UNKNOWN
Bio analys:	Not Reported	Section:	040
Avail info:	Not Reported	Range:	04E
Drillers 2:	000	Elevation:	45
Township:	09S	Water leve:	0.00
Hole depth:	0	Source of :	Not Reported
Quad num:	167	Date regis:	Not Reported
Date measu:	Not Reported	Plugged b1:	MATTE, GURVAIS
Date of ad:	1999-06-29	Yield:	Not Reported
Date plugg:	10/94	Casing di1:	2
Plugged b2:	000	Screen di1:	Not Reported
Drawdown:	Not Reported	Serial num:	Not Reported
Casing mat:	Not Reported	Latitude d:	0
Screen int:	Not Reported	Longitude2:	0
Owners num:	Not Reported	Create use:	SONRIS_DBA
Latitude m:	0	Update use:	SONRIS_DBA
Latitude s:	0	Industria1:	Not Reported
Longitude1:	0	Replacemen:	Not Reported
Longitude3:	Not Reported	Public su1:	Not Reported
Create dat:	2010 720	Pumpdown c:	Not Reported
Update dat:	2012 130	Extension2:	Not Reported
Parish cod:	28	Screen typ:	Not Reported
Owner stat:	Not Reported	Ground eve:	Not Reported
Industria2:	Not Reported	Site city:	Not Reported
Public su2:	Not Reported	Site addre:	Not Reported
Extension1:	Not Reported	Authorize2:	0
Extension3:	Not Reported	Location l:	Not Reported
Gravel pac:	N	Cemented f:	Not Reported
Diameter o:	Not Reported	Slot size:	Not Reported
Site zip:	Not Reported		
Remarks:	Not Reported		
Authorize1:	Not Reported		
Heat pump1:	0		
Heat pump2:	Not Reported		
Location m:	0		
Location c:	Not Reported		
Slot lengt:	Not Reported		
Inspector:	Not Reported		

GEOCHECK® - PHYSICAL SETTING SOURCE MAP FINDINGS

Inspector :	Not Reported	Pump setti:	Not Reported
Inspection:	0	Pump plan1:	0
Pump motor:	Not Reported	Pump plan3:	Not Reported
Pump plan2:	0	Yield meas:	Not Reported
Pump rate:	Not Reported	Pump hour2:	0
Pump hour1:	0	Pump deter:	Not Reported
Pump stati:	Not Reported	Pump test :	0
Pump groun:	Not Reported		
X longdd:	-92.04527778		
Y latdd:	30.27861111		
Pump down :	Not Reported		
Pa remarks:	Not Reported	Pa signat2:	0
Pa signat1:	Not Reported		
Pa details:	Not Reported	Casing len:	Not Reported
Casing di2:	Not Reported	Casing di3:	Not Reported
Contact:	Not Reported		
Screen di2:	Not Reported		
Wwo seq nu:	0	Parish nam:	LAFAYETTE
Screen di3:	Not Reported		
Aquifer na:	[UNKNOWN]		
Use descri:	plugged and abandoned domestic		
Well statu:	Plugged and Abandoned	Site id:	LATD40000045176

R94
NNW
1/2 - 1 Mile
Lower

LA WELLS LATD40000047275

Water wel1:	448542	State code:	22
Water wel2:	055-9677Z	Local well:	9677Z
Parish num:	055	Latitude:	301644
Identifica:	301644092024101	Sequence n:	01
Longitude:	920241	Well depth:	100
Owners nam:	LANCLOS, RICKY	Well subus:	Not Reported
Well use:	H	Geologic u:	112CHCTU
Date compl:	06/00		
Available :	Driller Log, Water Level	Revised lo:	Not Reported
Revised la:	Not Reported	Drill log:	D
Elec log:	Not Reported	Chem analy:	Not Reported
Mechanic a:	Not Reported	Pump test:	Not Reported
Bio analys:	Not Reported	Drillers 1:	HUVAL, BRIAN
Avail info:	W	Section:	040
Drillers 2:	426	Range:	04E
Township:	09S	Elevation:	35
Hole depth:	100	Water leve:	57.00
Quad num:	167D	Source of :	D
Date measu:	06/15/00	Date regis:	06/00
Date of ad:	2001-01-18	Plugged b1:	Not Reported
Date plugg:	Not Reported	Yield:	Not Reported
Plugged b2:	Not Reported	Casing di1:	2
Drawdown:	Not Reported	Screen di1:	2
Casing mat:	PLASTIC	Serial num:	Not Reported
Screen int:	95-100	Latitude d:	0
Owners num:	Not Reported		
Latitude m:	0	Longitude2:	0
Latitude s:	0		
Longitude1:	0		
Longitude3:	Not Reported		

GEOCHECK® - PHYSICAL SETTING SOURCE MAP FINDINGS

Create dat:	2010 720	Create use:	SONRIS_DBA
Update dat:	2012 130	Update use:	SONRIS_DBA
Parish cod:	28	Industria1:	Not Reported
Owner stat:	Not Reported	Replacemen:	Not Reported
Industria2:	Not Reported	Public su1:	Not Reported
Public su2:	Not Reported	Pumpdown c:	Not Reported
Extension1:	Not Reported	Extension2:	Not Reported
Extension3:	Not Reported	Screen typ:	Not Reported
Gravel pac:	N	Ground eve:	Not Reported
Diameter o:	Not Reported	Site city:	Not Reported
Site zip:	Not Reported	Site addre:	Not Reported
Remarks:	Not Reported		
Authorize1:	Not Reported	Authorize2:	0
Heat pump1:	0		
Heat pump2:	Not Reported	Location l:	Not Reported
Location m:	0		
Location c:	Not Reported	Cemented f:	Not Reported
Slot lengt:	Not Reported	Slot size:	Not Reported
Inspector:	Not Reported		
Inspector :	Not Reported		
Inspection:	0	Pump setti:	Not Reported
Pump motor:	Not Reported	Pump plan1:	0
Pump plan2:	0	Pump plan3:	Not Reported
Pump rate:	Not Reported	Yield meas:	Not Reported
Pump hour1:	0	Pump hour2:	0
Pump stati:	Not Reported	Pump deter:	Not Reported
Pump groun:	Not Reported	Pump test :	0
X longdd:	-92.04472222		
Y latdd:	30.27888889		
Pump down :	Not Reported		
Pa remarks:	Not Reported		
Pa signat1:	Not Reported	Pa signat2:	0
Pa details:	Not Reported		
Casing di2:	Not Reported	Casing len:	Not Reported
Contact:	Not Reported	Casing di3:	Not Reported
Screen di2:	Not Reported		
Wwo seq nu:	0		
Screen di3:	Not Reported	Parish nam:	LAFAYETTE
Aquifer na:	CHICOT AQUIFER,UPPER SAND UNIT		
Use descri:	domestic		
Well statu:	Active	Site id:	LATD40000047275

Q95
NNW
1/2 - 1 Mile
Lower

LA WELLS LATD40000046533

Water wel1:	446788	State code:	22
Water wel2:	055-7923Z	Local well:	7923Z
Parish num:	055	Latitude:	301643
Identifica:	301643092024501	Sequence n:	01
Longitude:	920245	Well depth:	100
Owners nam:	MATTE, GERVIS	Well subus:	Not Reported
Well use:	H	Geologic u:	112CHCTU
Date compl:	05/94		
Available :	Driller Log, Water Level		
Revised la:	Not Reported	Revised lo:	Not Reported

GEOCHECK® - PHYSICAL SETTING SOURCE MAP FINDINGS

Elec log:	Not Reported	Drill log:	D
Mechanic a:	Not Reported	Chem analy:	Not Reported
Bio analys:	Not Reported	Pump test:	Not Reported
Avail info:	W	Drillers 1:	MEAUX, CARROLL
Drillers 2:	418	Section:	040
Township:	09S	Range:	04E
Hole depth:	100	Elevation:	45
Quad num:	167	Water leve:	45.00
Date measu:	05/05/94	Source of :	D
Date of ad:	1995-03-02	Date regis:	06/94
Date plugg:	Not Reported	Plugged b1:	Not Reported
Plugged b2:	Not Reported	Yield:	Not Reported
Drawdown:	Not Reported	Casing di1:	2
Casing mat:	PLASTIC	Screen di1:	2
Screen int:	95-100	Serial num:	Not Reported
Owners num:	Not Reported	Latitude d:	0
Latitude m:	0		
Latitude s:	0		
Longitude1:	0	Longitude2:	0
Longitude3:	Not Reported		
Create dat:	2010 720	Create use:	SONRIS_DBA
Update dat:	2012 130	Update use:	SONRIS_DBA
Parish cod:	28	Industria1:	Not Reported
Owner stat:	Not Reported	Replacemen:	Not Reported
Industria2:	Not Reported	Public su1:	Not Reported
Public su2:	Not Reported	Pumpdown c:	Not Reported
Extension1:	Not Reported	Extension2:	Not Reported
Extension3:	Not Reported	Screen typ:	Not Reported
Gravel pac:	N	Ground eve:	Not Reported
Diameter o:	Not Reported	Site city:	Not Reported
Site zip:	Not Reported	Site addre:	Not Reported
Remarks:	Not Reported		
Authorize1:	Not Reported	Authorize2:	0
Heat pump1:	0		
Heat pump2:	Not Reported	Location l:	Not Reported
Location m:	0		
Location c:	Not Reported	Cemented f:	Not Reported
Slot lengt:	Not Reported	Slot size:	Not Reported
Inspector:	Not Reported		
Inspector :	Not Reported		
Inspection:	0	Pump setti:	Not Reported
Pump motor:	Not Reported	Pump plan1:	0
Pump plan2:	0	Pump plan3:	Not Reported
Pump rate:	Not Reported	Yield meas:	Not Reported
Pump hour1:	0	Pump hour2:	0
Pump stati:	Not Reported	Pump deter:	Not Reported
Pump groun:	Not Reported	Pump test :	0
X longdd:	-92.04583333		
Y latdd:	30.27861111		
Pump down :	Not Reported		
Pa remarks:	Not Reported		
Pa signat1:	Not Reported	Pa signat2:	0
Pa details:	Not Reported		
Casing di2:	Not Reported	Casing len:	Not Reported
Contact:	Not Reported	Casing di3:	Not Reported
Screen di2:	Not Reported		
Wwo seq nu:	0		
Screen di3:	Not Reported	Parish nam:	LAFAYETTE
Aquifer na:	CHICOT AQUIFER,UPPER SAND UNIT		

GEOCHECK® - PHYSICAL SETTING SOURCE MAP FINDINGS

Use descri: domestic
Well statu: Active Site id: LATD40000046533

**R96
NNW
1/2 - 1 Mile
Lower**

LA WELLS LATD40000047755

Water wel1:	448449	State code:	22
Water wel2:	055-9584Z	Local well:	9584Z
Parish num:	055	Latitude:	301645
Identifica:	301645092024001	Sequence n:	01
Longitude:	920240	Well depth:	100
Owners nam:	OZENNE, CHAD	Well subus:	Not Reported
Well use:	H	Geologic u:	112CHCTU
Date compl:	02/00		
Available :	Driller Log, Water Level		
Revised la:	Not Reported	Revised lo:	Not Reported
Elec log:	Not Reported	Drill log:	D
Mechanic a:	Not Reported	Chem analy:	Not Reported
Bio analys:	Not Reported	Pump test:	Not Reported
Avail info:	W	Drillers 1:	HUVAL, BRIAN
Drillers 2:	426	Section:	040
Township:	09S	Range:	04E
Hole depth:	100	Elevation:	35
Quad num:	167D	Water leve:	50.00
Date measu:	02/15/00	Source of :	D
Date of ad:	2001-01-18	Date regis:	03/00
Date plugg:	Not Reported	Plugged b1:	Not Reported
Plugged b2:	Not Reported	Yield:	Not Reported
Drawdown:	Not Reported	Casing di1:	2
Casing mat:	PLASTIC	Screen di1:	2
Screen int:	95-100	Serial num:	Not Reported
Owners num:	Not Reported	Latitude d:	0
Latitude m:	0		
Latitude s:	0		
Longitude1:	0	Longitude2:	0
Longitude3:	Not Reported		
Create dat:	2010 720	Create use:	SONRIS_DBA
Update dat:	2012 130	Update use:	SONRIS_DBA
Parish cod:	28	Industria1:	Not Reported
Owner stat:	Not Reported	Replacemen:	Not Reported
Industria2:	Not Reported	Public su1:	Not Reported
Public su2:	Not Reported	Pumpdown c:	Not Reported
Extension1:	Not Reported	Extension2:	Not Reported
Extension3:	Not Reported	Screen typ:	Not Reported
Gravel pac:	N	Ground eve:	Not Reported
Diameter o:	Not Reported	Site city:	Not Reported
Site zip:	Not Reported	Site addre:	Not Reported
Remarks:	Not Reported		
Authorize1:	Not Reported	Authorize2:	0
Heat pump1:	0		
Heat pump2:	Not Reported	Location l:	Not Reported
Location m:	0		
Location c:	Not Reported	Cemented f:	Not Reported
Slot lengt:	Not Reported	Slot size:	Not Reported
Inspector:	Not Reported		

GEOCHECK® - PHYSICAL SETTING SOURCE MAP FINDINGS

Inspector :	Not Reported	Pump setti:	Not Reported
Inspection:	0	Pump plan1:	0
Pump motor:	Not Reported	Pump plan3:	Not Reported
Pump plan2:	0	Yield meas:	Not Reported
Pump rate:	Not Reported	Pump hour2:	0
Pump hour1:	0	Pump deter:	Not Reported
Pump stati:	Not Reported	Pump test :	0
Pump groun:	Not Reported		
X longdd:	-92.04444444		
Y latdd:	30.27916667		
Pump down :	Not Reported		
Pa remarks:	Not Reported	Pa signat2:	0
Pa signat1:	Not Reported		
Pa details:	Not Reported	Casing len:	Not Reported
Casing di2:	Not Reported	Casing di3:	Not Reported
Contact:	Not Reported		
Screen di2:	Not Reported		
Wwo seq nu:	0	Parish nam:	LAFAYETTE
Screen di3:	Not Reported		
Aquifer na:	CHICOT AQUIFER,UPPER SAND UNIT		
Use descri:	domestic		
Well statu:	Active	Site id:	LATD40000047755

V97
West
1/2 - 1 Mile
Higher

LA WELLS LATD40000043821

Water wel1:	443143	State code:	22
Water wel2:	055-299	Local well:	299
Parish num:	055	Latitude:	301612
Identifica:	301612092030901	Sequence n:	01
Longitude:	920309	Well depth:	160
Owners nam:	CORMIER, M	Well subus:	Not Reported
Well use:	H	Geologic u:	112CHCTU
Date compl:	1921		
Available :	Not Reported	Revised lo:	Not Reported
Revised la:	Not Reported	Drill log:	Not Reported
Elec log:	Not Reported	Chem analy:	Not Reported
Mechanic a:	Not Reported	Pump test:	Not Reported
Bio analys:	Not Reported	Drillers 1:	BOUDREAUX
Avail info:	Not Reported	Section:	007
Drillers 2:	000	Range:	04E
Township:	09S	Elevation:	Not Reported
Hole depth:	0	Water leve:	0.00
Quad num:	Not Reported	Source of :	Not Reported
Date measu:	Not Reported	Date regis:	Not Reported
Date of ad:	1994-08-02	Plugged b1:	Not Reported
Date plugg:	Not Reported	Yield:	Not Reported
Plugged b2:	Not Reported	Casing di1:	4X2
Drawdown:	Not Reported	Screen di1:	Not Reported
Casing mat:	Not Reported	Serial num:	Not Reported
Screen int:	144-160	Latitude d:	0
Owners num:	Not Reported		
Latitude m:	0	Longitude2:	0
Latitude s:	0		
Longitude1:	0		
Longitude3:	Not Reported		

GEOCHECK® - PHYSICAL SETTING SOURCE MAP FINDINGS

Create dat:	2010 720	Create use:	SONRIS_DBA
Update dat:	2012 130	Update use:	SONRIS_DBA
Parish cod:	28	Industria1:	Not Reported
Owner stat:	Not Reported	Replacemen:	Not Reported
Industria2:	Not Reported	Public su1:	Not Reported
Public su2:	Not Reported	Pumpdown c:	Not Reported
Extension1:	Not Reported	Extension2:	Not Reported
Extension3:	Not Reported	Screen typ:	Not Reported
Gravel pac:	N	Ground eve:	Not Reported
Diameter o:	Not Reported	Site city:	Not Reported
Site zip:	Not Reported	Site addre:	Not Reported
Remarks:	Not Reported		
Authorize1:	Not Reported	Authorize2:	0
Heat pump1:	0		
Heat pump2:	Not Reported	Location l:	Not Reported
Location m:	0		
Location c:	Not Reported	Cemented f:	Not Reported
Slot lengt:	Not Reported	Slot size:	Not Reported
Inspector:	Not Reported		
Inspector :	Not Reported		
Inspection:	0	Pump setti:	Not Reported
Pump motor:	Not Reported	Pump plan1:	0
Pump plan2:	0	Pump plan3:	Not Reported
Pump rate:	Not Reported	Yield meas:	Not Reported
Pump hour1:	0	Pump hour2:	0
Pump stati:	Not Reported	Pump deter:	Not Reported
Pump groun:	Not Reported	Pump test :	0
X longdd:	-92.0525		
Y latdd:	30.27		
Pump down :	Not Reported		
Pa remarks:	Not Reported		
Pa signat1:	Not Reported	Pa signat2:	0
Pa details:	Not Reported		
Casing di2:	Not Reported	Casing len:	Not Reported
Contact:	Not Reported	Casing di3:	Not Reported
Screen di2:	Not Reported		
Wwo seq nu:	0		
Screen di3:	Not Reported	Parish nam:	LAFAYETTE
Aquifer na:	CHICOT AQUIFER,UPPER SAND UNIT		
Use descri:	domestic		
Well statu:	Active	Site id:	LATD40000043821

W98
South
1/2 - 1 Mile
Higher

FED USGS USGS40000394160

Org. Identifier:	USGS-LA		
Formal name:	USGS Louisiana Water Science Center		
Monloc Identifier:	USGS-301528092022901		
Monloc name:	Lf- 236		
Monloc type:	Well		
Monloc desc:	Not Reported		
Huc code:	08080103	Drainagearea value:	Not Reported
Drainagearea Units:	Not Reported	Contrib drainagearea:	Not Reported
Contrib drainagearea units:	Not Reported	Latitude:	30.2579782
Longitude:	-92.0415098	Sourcemap scale:	62500

GEOCHECK® - PHYSICAL SETTING SOURCE MAP FINDINGS

Horiz Acc measure:	5	Horiz Acc measure units:	seconds
Horiz Collection method:	Interpolated from map		
Horiz coord refsys:	NAD83	Vert measure val:	Not Reported
Vert measure units:	Not Reported	Vertacc measure val:	Not Reported
Vert accmeasure units:	Not Reported		
Vertcollection method:	Not Reported		
Vert coord refsys:	Not Reported	Countrycode:	US
Aquifername:	Coastal lowlands aquifer system		
Formation type:	Chicot Aquifer, Upper		
Aquifer type:	Not Reported		
Construction date:	Not Reported	Welldepth:	250
Welldepth units:	ft	Wellholedepth:	Not Reported
Wellholedepth units:	Not Reported		

Ground-water levels, Number of Measurements: 0

V99
West
1/2 - 1 Mile
Higher

FED USGS USGS40000394454

Org. Identifier:	USGS-LA		
Formal name:	USGS Louisiana Water Science Center		
Monloc Identifier:	USGS-301612092030901		
Monloc name:	Lf- 299		
Monloc type:	Well		
Monloc desc:	Not Reported		
Huc code:	08080103	Drainagearea value:	Not Reported
Drainagearea Units:	Not Reported	Contrib drainagearea:	Not Reported
Contrib drainagearea units:	Not Reported	Latitude:	30.2702004
Longitude:	-92.0526212	Sourcemap scale:	62500
Horiz Acc measure:	5	Horiz Acc measure units:	seconds
Horiz Collection method:	Interpolated from map		
Horiz coord refsys:	NAD83	Vert measure val:	Not Reported
Vert measure units:	Not Reported	Vertacc measure val:	Not Reported
Vert accmeasure units:	Not Reported		
Vertcollection method:	Not Reported		
Vert coord refsys:	Not Reported	Countrycode:	US
Aquifername:	Coastal lowlands aquifer system		
Formation type:	Chicot Aquifer, Upper		
Aquifer type:	Not Reported		
Construction date:	19210101	Welldepth:	160
Welldepth units:	ft	Wellholedepth:	Not Reported
Wellholedepth units:	Not Reported		

Ground-water levels, Number of Measurements: 0

W100
South
1/2 - 1 Mile
Higher

LA WELLS LATD40000174382

Water wel1:	449500		
Water wel2:	055-10635Z	State code:	22
Parish num:	055	Local well:	10635Z
Identifica:	301529092023201	Latitude:	301529
Longitude:	920232	Sequence n:	01
Owners nam:	MCDANIEL, JOHN	Well depth:	110
Well use:	H	Well subus:	Not Reported
Date compl:	10/01	Geologic u:	112CHCTU
Available :	Driller Log, Water Level		
Revised la:	Not Reported	Revised lo:	Not Reported

GEOCHECK® - PHYSICAL SETTING SOURCE MAP FINDINGS

Elec log:	Not Reported	Drill log:	D
Mechanic a:	Not Reported	Chem analy:	Not Reported
Bio analys:	Not Reported	Pump test:	Not Reported
Avail info:	W	Drillers 1:	MEAUX, CARROLL
Drillers 2:	418	Section:	013
Township:	09S	Range:	04E
Hole depth:	110	Elevation:	30
Quad num:	167D	Water leve:	55.00
Date measu:	10/25/01	Source of :	D
Date of ad:	2005-10-10	Date regis:	06/05
Date plugg:	Not Reported	Plugged b1:	Not Reported
Plugged b2:	Not Reported	Yield:	Not Reported
Drawdown:	Not Reported	Casing di1:	2
Casing mat:	PLASTIC	Screen di1:	2
Screen int:	105-110	Serial num:	Not Reported
Owners num:	Not Reported	Latitude d:	0
Latitude m:	0		
Latitude s:	0		
Longitude1:	0	Longitude2:	0
Longitude3:	Not Reported		
Create dat:	2010 720	Create use:	SONRIS_DBA
Update dat:	2012 130	Update use:	SONRIS_DBA
Parish cod:	28	Industria1:	Not Reported
Owner stat:	Not Reported	Replacemen:	Not Reported
Industria2:	Not Reported	Public su1:	Not Reported
Public su2:	Not Reported	Pumpdown c:	Not Reported
Extension1:	Not Reported	Extension2:	Not Reported
Extension3:	Not Reported	Screen typ:	Not Reported
Gravel pac:	N	Ground eve:	Not Reported
Diameter o:	Not Reported	Site city:	Not Reported
Site zip:	Not Reported	Site addre:	Not Reported
Remarks:	Not Reported		
Authorize1:	Not Reported	Authorize2:	0
Heat pump1:	0		
Heat pump2:	Not Reported	Location l:	Not Reported
Location m:	0		
Location c:	Not Reported	Cemented f:	Not Reported
Slot lengt:	Not Reported	Slot size:	Not Reported
Inspector:	Not Reported		
Inspector :	Not Reported		
Inspection:	0	Pump setti:	Not Reported
Pump motor:	Not Reported	Pump plan1:	0
Pump plan2:	0	Pump plan3:	Not Reported
Pump rate:	Not Reported	Yield meas:	Not Reported
Pump hour1:	0	Pump hour2:	0
Pump stati:	Not Reported	Pump deter:	Not Reported
Pump groun:	Not Reported	Pump test :	0
X longdd:	-92.04222222		
Y latdd:	30.25805556		
Pump down :	Not Reported		
Pa remarks:	Not Reported		
Pa signat1:	Not Reported	Pa signat2:	0
Pa details:	Not Reported		
Casing di2:	Not Reported	Casing len:	Not Reported
Contact:	Not Reported	Casing di3:	Not Reported
Screen di2:	Not Reported		
Wwo seq nu:	0		
Screen di3:	Not Reported	Parish nam:	LAFAYETTE
Aquifer na:	CHICOT AQUIFER,UPPER SAND UNIT		

GEOCHECK® - PHYSICAL SETTING SOURCE MAP FINDINGS

Use descri: domestic
Well statu: Active Site id: LATD40000174382

X101
East
1/2 - 1 Mile
Higher

FED USGS USGS40000394394

Org. Identifier:	USGS-LA		
Formal name:	USGS Louisiana Water Science Center		
Monloc Identifier:	USGS-301605092013701		
Monloc name:	Lf- 404		
Monloc type:	Well		
Monloc desc:	Not Reported		
Huc code:	08080103	Drainagearea value:	Not Reported
Drainagearea Units:	Not Reported	Contrib drainagearea:	Not Reported
Contrib drainagearea units:	Not Reported	Latitude:	30.2682557
Longitude:	-92.0270648	Sourcemap scale:	62500
Horiz Acc measure:	5	Horiz Acc measure units:	seconds
Horiz Collection method:	Interpolated from map		
Horiz coord refsys:	NAD83	Vert measure val:	Not Reported
Vert measure units:	Not Reported	Vertacc measure val:	Not Reported
Vert accmeasure units:	Not Reported		
Vertcollection method:	Not Reported		
Vert coord refsys:	Not Reported	Countrycode:	US
Aquifername:	Coastal lowlands aquifer system		
Formation type:	Chicot Aquifer, Upper		
Aquifer type:	Not Reported		
Construction date:	19180101	Welldepth:	190
Welldepth units:	ft	Wellholedepth:	Not Reported
Wellholedepth units:	Not Reported		

Ground-water levels, Number of Measurements: 0

Y102
NNW
1/2 - 1 Mile
Lower

LA WELLS LATD40000047078

Water wel1:	449292		
Water wel2:	055-10427Z	State code:	22
Parish num:	055	Local well:	10427Z
Identifica:	301645092024301	Latitude:	301645
Longitude:	920243	Sequence n:	01
Owners nam:	FOBBS, BYRON	Well depth:	105
Well use:	H	Well subus:	Not Reported
Date compl:	03/04	Geologic u:	112CHCTU
Available :	Driller Log, Water Level		
Revised la:	Not Reported	Revised lo:	Not Reported
Elec log:	Not Reported	Drill log:	D
Mechanic a:	Not Reported	Chem analy:	Not Reported
Bio analys:	Not Reported	Pump test:	Not Reported
Avail info:	W	Drillers 1:	HUVAL, BRIAN
Drillers 2:	426	Section:	040
Township:	09S	Range:	04E
Hole depth:	105	Elevation:	35
Quad num:	167D	Water leve:	57.00
Date measu:	03/17/04	Source of :	D
Date of ad:	2005-10-10	Date regis:	04/04

GEOCHECK® - PHYSICAL SETTING SOURCE MAP FINDINGS

Date plugg:	Not Reported	Plugged b1:	Not Reported
Plugged b2:	Not Reported	Yield:	Not Reported
Drawdown:	Not Reported	Casing di1:	2
Casing mat:	PLASTIC	Screen di1:	2
Screen int:	100-105	Serial num:	Not Reported
Owners num:	Not Reported	Latitude d:	0
Latitude m:	0		
Latitude s:	0		
Longitude1:	0	Longitude2:	0
Longitude3:	Not Reported		
Create dat:	2010 720	Create use:	SONRIS_DBA
Update dat:	2012 130	Update use:	SONRIS_DBA
Parish cod:	28	Industria1:	Not Reported
Owner stat:	Not Reported	Replacemen:	Not Reported
Industria2:	Not Reported	Public su1:	Not Reported
Public su2:	Not Reported	Pumpdown c:	Not Reported
Extension1:	Not Reported	Extension2:	Not Reported
Extension3:	Not Reported	Screen typ:	Not Reported
Gravel pac:	N	Ground eve:	Not Reported
Diameter o:	Not Reported	Site city:	Not Reported
Site zip:	Not Reported	Site addre:	Not Reported
Remarks:	Not Reported		
Authorize1:	Not Reported	Authorize2:	0
Heat pump1:	0		
Heat pump2:	Not Reported	Location l:	Not Reported
Location m:	0		
Location c:	Not Reported	Cemented f:	Not Reported
Slot lengt:	Not Reported	Slot size:	Not Reported
Inspector:	Not Reported		
Inspector :	Not Reported		
Inspection:	0	Pump setti:	Not Reported
Pump motor:	Not Reported	Pump plan1:	0
Pump plan2:	0	Pump plan3:	Not Reported
Pump rate:	Not Reported	Yield meas:	Not Reported
Pump hour1:	0	Pump hour2:	0
Pump stati:	Not Reported	Pump deter:	Not Reported
Pump groun:	Not Reported	Pump test :	0
X longdd:	-92.04527778		
Y latdd:	30.27916667		
Pump down :	Not Reported		
Pa remarks:	Not Reported	Pa signat2:	0
Pa signat1:	Not Reported		
Pa details:	Not Reported	Casing len:	Not Reported
Casing di2:	Not Reported	Casing di3:	Not Reported
Contact:	Not Reported		
Screen di2:	Not Reported		
Wwo seq nu:	0		
Screen di3:	Not Reported	Parish nam:	LAFAYETTE
Aquifer na:	CHICOT AQUIFER,UPPER SAND UNIT		
Use descri:	domestic		
Well statu:	Active	Site id:	LATD40000047078

W103
South
1/2 - 1 Mile
Higher

LA WELLS LATD40000044570

GEOCHECK® - PHYSICAL SETTING SOURCE MAP FINDINGS

Water wel1:	443080	State code:	22
Water wel2:	055-236	Local well:	236
Parish num:	055	Latitude:	301528
Identifica:	301528092022901	Sequence n:	01
Longitude:	920229	Well depth:	250
Owners nam:	BREAUX, P J	Well subus:	Not Reported
Well use:	H	Geologic u:	112CHCTU
Date compl:	Not Reported		
Available :	Not Reported	Revised lo:	Not Reported
Revised la:	Not Reported	Drill log:	Not Reported
Elec log:	Not Reported	Chem analy:	Not Reported
Mechanic a:	Not Reported	Pump test:	Not Reported
Bio analys:	Not Reported	Drillers 1:	UNKNOWN
Avail info:	Not Reported	Section:	014
Drillers 2:	000	Range:	04E
Township:	09S	Elevation:	Not Reported
Hole depth:	0	Water leve:	0.00
Quad num:	Not Reported	Source of :	Not Reported
Date measu:	Not Reported	Date regis:	Not Reported
Date of ad:	1994-08-02	Plugged b1:	Not Reported
Date plugg:	Not Reported	Yield:	15
Plugged b2:	Not Reported	Casing di1:	4X2
Drawdown:	Not Reported	Screen di1:	Not Reported
Casing mat:	Not Reported	Serial num:	Not Reported
Screen int:	Not Reported	Latitude d:	0
Owners num:	Not Reported		
Latitude m:	0	Longitude2:	0
Latitude s:	0		
Longitude1:	0	Create use:	SONRIS_DBA
Longitude3:	Not Reported	Update use:	SONRIS_DBA
Create dat:	2010 720	Industria1:	Not Reported
Update dat:	2012 130	Replacemen:	Not Reported
Parish cod:	28	Public su1:	Not Reported
Owner stat:	Not Reported	Pumpdown c:	Not Reported
Industria2:	Not Reported	Extension2:	Not Reported
Public su2:	Not Reported	Screen typ:	Not Reported
Extension1:	Not Reported	Ground eve:	Not Reported
Extension3:	Not Reported	Site city:	Not Reported
Gravel pac:	N	Site addre:	Not Reported
Diameter o:	Not Reported		
Site zip:	Not Reported	Authorize2:	0
Remarks:	Not Reported		
Authorize1:	Not Reported	Location l:	Not Reported
Heat pump1:	0		
Heat pump2:	Not Reported	Cemented f:	Not Reported
Location m:	0	Slot size:	Not Reported
Location c:	Not Reported		
Slot lengt:	Not Reported	Pump setti:	Not Reported
Inspector:	Not Reported	Pump plan1:	0
Inspector :	Not Reported	Pump plan3:	Not Reported
Inspection:	0	Yield meas:	Not Reported
Pump motor:	Not Reported	Pump hour2:	0
Pump plan2:	0	Pump deter:	Not Reported
Pump rate:	Not Reported	Pump test :	0
Pump hour1:	0		
Pump stati:	Not Reported		
Pump groun:	Not Reported		
X longdd:	-92.04138889		
Y latdd:	30.25777778		

GEOCHECK® - PHYSICAL SETTING SOURCE MAP FINDINGS

Pump down :	Not Reported		
Pa remarks:	Not Reported		
Pa signat1:	Not Reported	Pa signat2:	0
Pa details:	Not Reported		
Casing di2:	Not Reported	Casing len:	Not Reported
Contact:	Not Reported	Casing di3:	Not Reported
Screen di2:	Not Reported		
Wwo seq nu:	0		
Screen di3:	Not Reported	Parish nam:	LAFAYETTE
Aquifer na:	CHICOT AQUIFER,UPPER SAND UNIT		
Use descri:	domestic		
Well statu:	Active	Site id:	LATD40000044570

**Z104
NNW
1/2 - 1 Mile
Higher**

LA WELLS LATD40000046175

Water wel1:	443702	State code:	22
Water wel2:	055-838	Local well:	838
Parish num:	055	Latitude:	301643
Identifica:	301643092024801	Sequence n:	01
Longitude:	920248	Well depth:	0
Owners nam:	SAVOIE, HAROLD	Well subus:	C
Well use:	P	Geologic u:	11111111
Date compl:	Not Reported		
Available :	Not Reported	Revised lo:	Not Reported
Revised la:	Not Reported	Drill log:	Not Reported
Elec log:	Not Reported	Chem analy:	Not Reported
Mechanic a:	Not Reported	Pump test:	Not Reported
Bio analys:	Not Reported	Drillers 1:	UNKNOWN
Avail info:	Not Reported	Section:	040
Drillers 2:	000	Range:	04E
Township:	09S	Elevation:	45
Hole depth:	0	Water leve:	0.00
Quad num:	167	Source of :	Not Reported
Date measu:	Not Reported	Date regis:	11/89
Date of ad:	1990-03-23	Plugged b1:	Not Reported
Date plugg:	Not Reported	Yield:	Not Reported
Plugged b2:	Not Reported	Casing di1:	4
Drawdown:	Not Reported	Screen di1:	Not Reported
Casing mat:	PLASTIC	Serial num:	Not Reported
Screen int:	Not Reported	Latitude d:	0
Owners num:	Not Reported		
Latitude m:	0	Longitude2:	0
Latitude s:	0		
Longitude1:	0	Create use:	SONRIS_DBA
Longitude3:	Not Reported	Update use:	SONRIS_DBA
Create dat:	2010 720	Industria1:	Not Reported
Update dat:	2012 130	Replacemen:	Not Reported
Parish cod:	28	Public su1:	Not Reported
Owner stat:	Not Reported	Pumpdown c:	Not Reported
Industria2:	Not Reported	Extension2:	Not Reported
Public su2:	Not Reported	Screen typ:	Not Reported
Extension1:	Not Reported	Ground eve:	Not Reported
Extension3:	Not Reported		
Gravel pac:	N		

GEOCHECK® - PHYSICAL SETTING SOURCE MAP FINDINGS

Diameter o:	Not Reported	Site city:	Not Reported
Site zip:	Not Reported	Site addre:	Not Reported
Remarks:	Not Reported		
Authorize1:	Not Reported	Authorize2:	0
Heat pump1:	0		
Heat pump2:	Not Reported	Location l:	Not Reported
Location m:	0		
Location c:	Not Reported	Cemented f:	Not Reported
Slot lengt:	Not Reported	Slot size:	Not Reported
Inspector:	Not Reported		
Inspector :	Not Reported		
Inspection:	0	Pump setti:	Not Reported
Pump motor:	Not Reported	Pump plan1:	0
Pump plan2:	0	Pump plan3:	Not Reported
Pump rate:	Not Reported	Yield meas:	Not Reported
Pump hour1:	0	Pump hour2:	0
Pump stati:	Not Reported	Pump deter:	Not Reported
Pump groun:	Not Reported	Pump test :	0
X longdd:	-92.04666667		
Y latdd:	30.27861111		
Pump down :	Not Reported		
Pa remarks:	Not Reported		
Pa signat1:	Not Reported	Pa signat2:	0
Pa details:	Not Reported		
Casing di2:	Not Reported	Casing len:	Not Reported
Contact:	Not Reported	Casing di3:	Not Reported
Screen di2:	Not Reported		
Wwo seq nu:	0		
Screen di3:	Not Reported	Parish nam:	LAFAYETTE
Aquifer na:	[UNKNOWN		
Use descri:	commercial public supply		
Well statu:	Active	Site id:	LATD40000046175

X105
East
1/2 - 1 Mile
Higher

LA WELLS LATD40000044089

Water wel1:	443248	State code:	22
Water wel2:	055-404	Local well:	404
Parish num:	055	Latitude:	301605
Identifica:	301605092013701	Sequence n:	01
Longitude:	920137	Well depth:	190
Owners nam:	COURET, WILLIAM	Well subus:	Not Reported
Well use:	H	Geologic u:	112CHCTU
Date compl:	1918		
Available :	Not Reported	Revised lo:	Not Reported
Revised la:	Not Reported	Drill log:	Not Reported
Elec log:	Not Reported	Chem analy:	Not Reported
Mechanic a:	Not Reported	Pump test:	Not Reported
Bio analys:	Not Reported	Drillers 1:	MOUTON A
Avail info:	Not Reported	Section:	013
Drillers 2:	000	Range:	04E
Township:	09S	Elevation:	Not Reported
Hole depth:	0	Water leve:	0.00
Quad num:	Not Reported	Source of :	Not Reported
Date measu:	Not Reported	Date regis:	Not Reported
Date of ad:	1994-08-02		

GEOCHECK® - PHYSICAL SETTING SOURCE MAP FINDINGS

Date plugg:	Not Reported	Plugged b1:	Not Reported
Plugged b2:	Not Reported	Yield:	Not Reported
Drawdown:	Not Reported	Casing di1:	4X2
Casing mat:	Not Reported	Screen di1:	Not Reported
Screen int:	170-190	Serial num:	Not Reported
Owners num:	Not Reported	Latitude d:	0
Latitude m:	0		
Latitude s:	0		
Longitude1:	0	Longitude2:	0
Longitude3:	Not Reported		
Create dat:	2010 720	Create use:	SONRIS_DBA
Update dat:	2012 130	Update use:	SONRIS_DBA
Parish cod:	28	Industria1:	Not Reported
Owner stat:	Not Reported	Replacemen:	Not Reported
Industria2:	Not Reported	Public su1:	Not Reported
Public su2:	Not Reported	Pumpdown c:	Not Reported
Extension1:	Not Reported	Extension2:	Not Reported
Extension3:	Not Reported	Screen typ:	Not Reported
Gravel pac:	N	Ground eve:	Not Reported
Diameter o:	Not Reported	Site city:	Not Reported
Site zip:	Not Reported	Site addre:	Not Reported
Remarks:	Not Reported		
Authorize1:	Not Reported	Authorize2:	0
Heat pump1:	0		
Heat pump2:	Not Reported	Location l:	Not Reported
Location m:	0		
Location c:	Not Reported	Cemented f:	Not Reported
Slot lengt:	Not Reported	Slot size:	Not Reported
Inspector:	Not Reported		
Inspector :	Not Reported		
Inspection:	0	Pump setti:	Not Reported
Pump motor:	Not Reported	Pump plan1:	0
Pump plan2:	0	Pump plan3:	Not Reported
Pump rate:	Not Reported	Yield meas:	Not Reported
Pump hour1:	0	Pump hour2:	0
Pump stati:	Not Reported	Pump deter:	Not Reported
Pump groun:	Not Reported	Pump test :	0
X longdd:	-92.02694444		
Y latdd:	30.26805556		
Pump down :	Not Reported		
Pa remarks:	Not Reported	Pa signat2:	0
Pa signat1:	Not Reported		
Pa details:	Not Reported	Casing len:	Not Reported
Casing di2:	Not Reported	Casing di3:	Not Reported
Contact:	Not Reported		
Screen di2:	Not Reported		
Wwo seq nu:	0		
Screen di3:	Not Reported	Parish nam:	LAFAYETTE
Aquifer na:	CHICOT AQUIFER,UPPER SAND UNIT		
Use descri:	domestic		
Well statu:	Active	Site id:	LATD40000044089

**Z106
NNW
1/2 - 1 Mile
Higher**

FED USGS USGS40000394661

GEOCHECK® - PHYSICAL SETTING SOURCE MAP FINDINGS

Org. Identifier:	USGS-LA		
Formal name:	USGS Louisiana Water Science Center		
Monloc Identifier:	USGS-301643092024801		
Monloc name:	Lf- 838		
Monloc type:	Well		
Monloc desc:	Not Reported		
Huc code:	08080103	Drainagearea value:	Not Reported
Drainagearea Units:	Not Reported	Contrib drainagearea:	Not Reported
Contrib drainagearea units:	Not Reported	Latitude:	30.2788113
Longitude:	-92.0467876	Sourcemap scale:	62500
Horiz Acc measure:	5	Horiz Acc measure units:	seconds
Horiz Collection method:	Interpolated from map		
Horiz coord refsys:	NAD83	Vert measure val:	45.
Vert measure units:	feet	Vertacc measure val:	2.5
Vert accmeasure units:	feet		
Vertcollection method:	Interpolated from topographic map		
Vert coord refsys:	NGVD29	Countrycode:	US
Aquifername:	Not Reported		
Formation type:	Not Reported		
Aquifer type:	Not Reported		
Construction date:	Not Reported	Welldepth:	Not Reported
Welldepth units:	Not Reported	Wellholedepth:	Not Reported
Wellholedepth units:	Not Reported		

Ground-water levels, Number of Measurements: 0

Y107
NNW
1/2 - 1 Mile
Lower

LA WELLS LATD40000165335

Water wel1:	448486	State code:	22
Water wel2:	055-9621Z	Local well:	9621Z
Parish num:	055	Latitude:	301645
Identifica:	301645092024601	Sequence n:	01
Longitude:	920246	Well depth:	100
Owners nam:	SINER, ERIC	Well subus:	Not Reported
Well use:	H	Geologic u:	112CHCTU
Date compl:	02/00		
Available :	Driller Log, Water Level	Revised lo:	Not Reported
Revised la:	Not Reported	Drill log:	D
Elec log:	Not Reported	Chem analy:	Not Reported
Mechanic a:	Not Reported	Pump test:	Not Reported
Bio analys:	Not Reported	Drillers 1:	HUVAL, BRIAN
Avail info:	W	Section:	040
Drillers 2:	426	Range:	04E
Township:	09S	Elevation:	30
Hole depth:	100	Water leve:	50.00
Quad num:	167D	Source of :	D
Date measu:	02/21/00	Date regis:	03/00
Date of ad:	2001-01-18	Plugged b1:	Not Reported
Date plugg:	Not Reported	Yield:	Not Reported
Plugged b2:	Not Reported	Casing di1:	2
Drawdown:	Not Reported	Screen di1:	2
Casing mat:	PLASTIC	Serial num:	Not Reported
Screen int:	95-100	Latitude d:	0
Owners num:	Not Reported		
Latitude m:	0	Longitude2:	0
Latitude s:	0		
Longitude1:	0		
Longitude3:	Not Reported		

GEOCHECK® - PHYSICAL SETTING SOURCE MAP FINDINGS

Create dat:	2010 720	Create use:	SONRIS_DBA
Update dat:	2012 130	Update use:	SONRIS_DBA
Parish cod:	28	Industria1:	Not Reported
Owner stat:	Not Reported	Replacemen:	Not Reported
Industria2:	Not Reported	Public su1:	Not Reported
Public su2:	Not Reported	Pumpdown c:	Not Reported
Extension1:	Not Reported	Extension2:	Not Reported
Extension3:	Not Reported	Screen typ:	Not Reported
Gravel pac:	N	Ground eve:	Not Reported
Diameter o:	Not Reported	Site city:	Not Reported
Site zip:	Not Reported	Site addre:	Not Reported
Remarks:	Not Reported		
Authorize1:	Not Reported	Authorize2:	0
Heat pump1:	0		
Heat pump2:	Not Reported	Location l:	Not Reported
Location m:	0		
Location c:	Not Reported	Cemented f:	Not Reported
Slot lengt:	Not Reported	Slot size:	Not Reported
Inspector:	Not Reported		
Inspector :	Not Reported		
Inspection:	0	Pump setti:	Not Reported
Pump motor:	Not Reported	Pump plan1:	0
Pump plan2:	0	Pump plan3:	Not Reported
Pump rate:	Not Reported	Yield meas:	Not Reported
Pump hour1:	0	Pump hour2:	0
Pump stati:	Not Reported	Pump deter:	Not Reported
Pump groun:	Not Reported	Pump test :	0
X longdd:	-92.04611111		
Y latdd:	30.27916667		
Pump down :	Not Reported		
Pa remarks:	Not Reported		
Pa signat1:	Not Reported	Pa signat2:	0
Pa details:	Not Reported		
Casing di2:	Not Reported	Casing len:	Not Reported
Contact:	Not Reported	Casing di3:	Not Reported
Screen di2:	Not Reported		
Wwo seq nu:	0		
Screen di3:	Not Reported	Parish nam:	LAFAYETTE
Aquifer na:	CHICOT AQUIFER,UPPER SAND UNIT		
Use descri:	domestic		
Well statu:	Active	Site id:	LATD40000165335

**Y108
NNW
1/2 - 1 Mile
Lower**

LA WELLS LATD40000049826

Water wel1:	449723	State code:	22
Water wel2:	055-10858Z	Local well:	10858Z
Parish num:	055	Latitude:	301645
Identifica:	301645092024701	Sequence n:	01
Longitude:	920247	Well depth:	100
Owners nam:	GARBARINO, STAC	Well subus:	Not Reported
Well use:	H	Geologic u:	00000000
Date compl:	11/06		
Available :	Driller Log, Water Level		
Revised la:	Not Reported	Revised lo:	Not Reported

GEOCHECK® - PHYSICAL SETTING SOURCE MAP FINDINGS

Elec log:	Not Reported	Drill log:	D
Mechanic a:	Not Reported	Chem analy:	Not Reported
Bio analys:	Not Reported	Pump test:	Not Reported
Avail info:	W	Drillers 1:	HUVAL, BRIAN
Drillers 2:	426	Section:	040
Township:	09S	Range:	04E
Hole depth:	100	Elevation:	35
Quad num:	167D	Water leve:	52.00
Date measu:	11/14/06	Source of :	D
Date of ad:	2007-02-07	Date regis:	12/06
Date plugg:	Not Reported	Plugged b1:	Not Reported
Plugged b2:	Not Reported	Yield:	Not Reported
Drawdown:	Not Reported	Casing di1:	2
Casing mat:	PLASTIC	Screen di1:	2
Screen int:	95-100	Serial num:	Not Reported
Owners num:	Not Reported	Latitude d:	0
Latitude m:	0		
Latitude s:	0		
Longitude1:	0	Longitude2:	0
Longitude3:	Not Reported		
Create dat:	2010 720	Create use:	SONRIS_DBA
Update dat:	2012 130	Update use:	SONRIS_DBA
Parish cod:	28	Industria1:	Not Reported
Owner stat:	Not Reported	Replacemen:	Not Reported
Industria2:	Not Reported	Public su1:	Not Reported
Public su2:	Not Reported	Pumpdown c:	Not Reported
Extension1:	Not Reported	Extension2:	Not Reported
Extension3:	Not Reported	Screen typ:	Not Reported
Gravel pac:	N	Ground eve:	Not Reported
Diameter o:	Not Reported	Site city:	Not Reported
Site zip:	Not Reported	Site addre:	Not Reported
Remarks:	Not Reported		
Authorize1:	Not Reported	Authorize2:	0
Heat pump1:	0		
Heat pump2:	Not Reported	Location l:	Not Reported
Location m:	0		
Location c:	Not Reported	Cemented f:	Not Reported
Slot lengt:	Not Reported	Slot size:	Not Reported
Inspector:	Not Reported		
Inspector :	Not Reported		
Inspection:	0	Pump setti:	Not Reported
Pump motor:	Not Reported	Pump plan1:	0
Pump plan2:	0	Pump plan3:	Not Reported
Pump rate:	Not Reported	Yield meas:	Not Reported
Pump hour1:	0	Pump hour2:	0
Pump stati:	Not Reported	Pump deter:	Not Reported
Pump groun:	Not Reported	Pump test :	0
X longdd:	-92.04638889		
Y latdd:	30.27916667		
Pump down :	Not Reported		
Pa remarks:	Not Reported	Pa signat2:	0
Pa signat1:	Not Reported		
Pa details:	Not Reported	Casing len:	Not Reported
Casing di2:	Not Reported	Casing di3:	Not Reported
Contact:	Not Reported		
Screen di2:	Not Reported		
Wwo seq nu:	0	Parish nam:	LAFAYETTE
Screen di3:	Not Reported		
Aquifer na:	[TO BE DETERMINED]		

GEOCHECK® - PHYSICAL SETTING SOURCE MAP FINDINGS

Use descri: domestic
Well statu: Active Site id: LATD40000049826

Y109
NNW
1/2 - 1 Mile
Lower

LA WELLS LATD40000046935

Water wel1:	447577	State code:	22
Water wel2:	055-8712Z	Local well:	8712Z
Parish num:	055	Latitude:	301646
Identifica:	301646092024501	Sequence n:	01
Longitude:	920245	Well depth:	90
Owners nam:	JAGNEAUX, LEE	Well subus:	Not Reported
Well use:	H	Geologic u:	112CHCTU
Date compl:	08/96		
Available :	Driller Log, Water Level		
Revised la:	Not Reported	Revised lo:	Not Reported
Elec log:	Not Reported	Drill log:	D
Mechanic a:	Not Reported	Chem analy:	Not Reported
Bio analys:	Not Reported	Pump test:	Not Reported
Avail info:	W	Drillers 1:	MEAUX, CARROLL
Drillers 2:	418	Section:	040
Township:	09S	Range:	04E
Hole depth:	90	Elevation:	30
Quad num:	167D	Water leve:	50.00
Date measu:	08/13/96	Source of :	D
Date of ad:	1997-08-05	Date regis:	09/96
Date plugg:	Not Reported	Plugged b1:	Not Reported
Plugged b2:	Not Reported	Yield:	Not Reported
Drawdown:	Not Reported	Casing di1:	2
Casing mat:	PLASTIC	Screen di1:	2
Screen int:	85-90	Serial num:	Not Reported
Owners num:	Not Reported	Latitude d:	0
Latitude m:	0		
Latitude s:	0		
Longitude1:	0	Longitude2:	0
Longitude3:	Not Reported		
Create dat:	2010 720	Create use:	SONRIS_DBA
Update dat:	2012 130	Update use:	SONRIS_DBA
Parish cod:	28	Industria1:	Not Reported
Owner stat:	Not Reported	Replacemen:	Not Reported
Industria2:	Not Reported	Public su1:	Not Reported
Public su2:	Not Reported	Pumpdown c:	Not Reported
Extension1:	Not Reported	Extension2:	Not Reported
Extension3:	Not Reported	Screen typ:	Not Reported
Gravel pac:	N	Ground eve:	Not Reported
Diameter o:	Not Reported	Site city:	Not Reported
Site zip:	Not Reported	Site addre:	Not Reported
Remarks:	Not Reported		
Authorize1:	Not Reported	Authorize2:	0
Heat pump1:	0		
Heat pump2:	Not Reported	Location l:	Not Reported
Location m:	0		
Location c:	Not Reported	Cemented f:	Not Reported
Slot lengt:	Not Reported	Slot size:	Not Reported
Inspector:	Not Reported		

GEOCHECK® - PHYSICAL SETTING SOURCE MAP FINDINGS

Inspector :	Not Reported	Pump setti:	Not Reported
Inspection:	0	Pump plan1:	0
Pump motor:	Not Reported	Pump plan3:	Not Reported
Pump plan2:	0	Yield meas:	Not Reported
Pump rate:	Not Reported	Pump hour2:	0
Pump hour1:	0	Pump deter:	Not Reported
Pump stati:	Not Reported	Pump test :	0
Pump groun:	Not Reported		
X longdd:	-92.04583333		
Y latdd:	30.27944444		
Pump down :	Not Reported		
Pa remarks:	Not Reported		
Pa signat1:	Not Reported	Pa signat2:	0
Pa details:	Not Reported		
Casing di2:	Not Reported	Casing len:	Not Reported
Contact:	Not Reported	Casing di3:	Not Reported
Screen di2:	Not Reported		
Wwo seq nu:	0		
Screen di3:	Not Reported	Parish nam:	LAFAYETTE
Aquifer na:	CHICOT AQUIFER,UPPER SAND UNIT		
Use descri:	domestic		
Well statu:	Active	Site id:	LATD40000046935

Y110
NNW
1/2 - 1 Mile
Lower

LA WELLS LATD40000131278

Water wel1:	448991	State code:	22
Water wel2:	055-10126Z	Local well:	10126Z
Parish num:	055	Latitude:	301646
Identifica:	301646092024701	Sequence n:	01
Longitude:	920247	Well depth:	100
Owners nam:	GUIDRY, CARL	Well subus:	Not Reported
Well use:	H	Geologic u:	112CHCTU
Date compl:	05/02		
Available :	Driller Log, Water Level		
Revised la:	Not Reported	Revised lo:	Not Reported
Elec log:	Not Reported	Drill log:	D
Mechanic a:	Not Reported	Chem analy:	Not Reported
Bio analys:	Not Reported	Pump test:	Not Reported
Avail info:	W	Drillers 1:	BROUSSARD
Drillers 2:	033	Section:	040
Township:	09S	Range:	04E
Hole depth:	100	Elevation:	35
Quad num:	167D	Water leve:	54.00
Date measu:	06/03/02	Source of :	D
Date of ad:	2002-09-10	Date regis:	06/02
Date plugg:	Not Reported	Plugged b1:	Not Reported
Plugged b2:	Not Reported	Yield:	Not Reported
Drawdown:	Not Reported	Casing di1:	2
Casing mat:	PLASTIC	Screen di1:	2
Screen int:	95-100	Serial num:	Not Reported
Owners num:	Not Reported	Latitude d:	0
Latitude m:	0		
Latitude s:	0		
Longitude1:	0	Longitude2:	0
Longitude3:	Not Reported		

GEOCHECK® - PHYSICAL SETTING SOURCE MAP FINDINGS

Create dat:	2010 720	Create use:	SONRIS_DBA
Update dat:	2012 130	Update use:	SONRIS_DBA
Parish cod:	28	Industria1:	Not Reported
Owner stat:	Not Reported	Replacemen:	Not Reported
Industria2:	Not Reported	Public su1:	Not Reported
Public su2:	Not Reported	Pumpdown c:	Not Reported
Extension1:	Not Reported	Extension2:	Not Reported
Extension3:	Not Reported	Screen typ:	Not Reported
Gravel pac:	N	Ground eve:	Not Reported
Diameter o:	Not Reported	Site city:	Not Reported
Site zip:	Not Reported	Site addre:	Not Reported
Remarks:	Not Reported		
Authorize1:	Not Reported	Authorize2:	0
Heat pump1:	0		
Heat pump2:	Not Reported	Location l:	Not Reported
Location m:	0		
Location c:	Not Reported	Cemented f:	Not Reported
Slot lengt:	Not Reported	Slot size:	Not Reported
Inspector:	Not Reported		
Inspector :	Not Reported		
Inspection:	0	Pump setti:	Not Reported
Pump motor:	Not Reported	Pump plan1:	0
Pump plan2:	0	Pump plan3:	Not Reported
Pump rate:	Not Reported	Yield meas:	Not Reported
Pump hour1:	0	Pump hour2:	0
Pump stati:	Not Reported	Pump deter:	Not Reported
Pump groun:	Not Reported	Pump test :	0
X longdd:	-92.04638889		
Y latdd:	30.27944444		
Pump down :	Not Reported		
Pa remarks:	Not Reported		
Pa signat1:	Not Reported	Pa signat2:	0
Pa details:	Not Reported		
Casing di2:	Not Reported	Casing len:	Not Reported
Contact:	Not Reported	Casing di3:	Not Reported
Screen di2:	Not Reported		
Wwo seq nu:	0		
Screen di3:	Not Reported	Parish nam:	LAFAYETTE
Aquifer na:	CHICOT AQUIFER,UPPER SAND UNIT		
Use descri:	domestic		
Well statu:	Active	Site id:	LATD40000131278

**W111
South
1/2 - 1 Mile
Higher**

FED USGS USGS40000394147

Org. Identifier:	USGS-LA		
Formal name:	USGS Louisiana Water Science Center		
Monloc Identifier:	USGS-301525092023201		
Monloc name:	Lf- 931		
Monloc type:	Well		
Monloc desc:	Not Reported		
Huc code:	08080103	Drainagearea value:	Not Reported
Drainagearea Units:	Not Reported	Contrib drainagearea:	Not Reported
Contrib drainagearea units:	Not Reported	Latitude:	30.2571449
Longitude:	-92.0423432	Sourcemap scale:	62500

GEOCHECK® - PHYSICAL SETTING SOURCE MAP FINDINGS

Horiz Acc measure:	1	Horiz Acc measure units:	seconds
Horiz Collection method:	Interpolated from map		
Horiz coord refs:	NAD83	Vert measure val:	40.
Vert measure units:	feet	Vertacc measure val:	2.5
Vert accmeasure units:	feet		
Vertcollection method:	Interpolated from topographic map		
Vert coord refs:	NGVD29	Countrycode:	US
Aquifername:	Coastal lowlands aquifer system		
Formation type:	Chicot Aquifer, Upper		
Aquifer type:	Not Reported		
Construction date:	19920222	Welldepth:	140
Welldepth units:	ft	Wellholedepth:	140
Wellholedepth units:	ft		

Ground-water levels, Number of Measurements: 1

Date	Feet below Surface	Feet to Sealevel

1992-02-22	50.	

AA112
NW
1/2 - 1 Mile
Higher

LA WELLS LATD40000173493

Water wel1:	447252	State code:	22
Water wel2:	055-8387Z	Local well:	8387Z
Parish num:	055	Latitude:	301642
Identifica:	301642092025501	Sequence n:	01
Longitude:	920255	Well depth:	90
Owners nam:	MARTIN, JOE	Well subus:	PA
Well use:	H	Geologic u:	112CHCTU
Date compl:	Not Reported		
Available :	Not Reported	Revised lo:	Not Reported
Revised la:	Not Reported	Drill log:	Not Reported
Elec log:	Not Reported	Chem analy:	Not Reported
Mechanic a:	Not Reported	Pump test:	Not Reported
Bio analys:	Not Reported	Drillers 1:	UNKNOWN
Avail info:	Not Reported	Section:	040
Drillers 2:	000	Range:	04E
Township:	09S	Elevation:	30
Hole depth:	0	Water leve:	0.00
Quad num:	167D	Source of :	Not Reported
Date measu:	Not Reported	Date regis:	Not Reported
Date of ad:	1997-04-10	Plugged b1:	MEAUX, CARROLL
Date plugg:	10/95	Yield:	Not Reported
Plugged b2:	418	Casing di1:	2
Drawdown:	Not Reported	Screen di1:	Not Reported
Casing mat:	STEEL	Serial num:	Not Reported
Screen int:	Not Reported	Latitude d:	0
Owners num:	Not Reported		
Latitude m:	0	Longitude2:	0
Latitude s:	0		
Longitude1:	0		
Longitude3:	Not Reported		

GEOCHECK® - PHYSICAL SETTING SOURCE MAP FINDINGS

Create dat:	2010 720	Create use:	SONRIS_DBA
Update dat:	2012 130	Update use:	SONRIS_DBA
Parish cod:	28	Industria1:	Not Reported
Owner stat:	Not Reported	Replacemen:	Not Reported
Industria2:	Not Reported	Public su1:	Not Reported
Public su2:	Not Reported	Pumpdown c:	Not Reported
Extension1:	Not Reported	Extension2:	Not Reported
Extension3:	Not Reported	Screen typ:	Not Reported
Gravel pac:	N	Ground eve:	Not Reported
Diameter o:	Not Reported	Site city:	Not Reported
Site zip:	Not Reported	Site addre:	Not Reported
Remarks:	Not Reported		
Authorize1:	Not Reported	Authorize2:	0
Heat pump1:	0		
Heat pump2:	Not Reported	Location l:	Not Reported
Location m:	0		
Location c:	Not Reported	Cemented f:	Not Reported
Slot lengt:	Not Reported	Slot size:	Not Reported
Inspector:	Not Reported		
Inspector :	Not Reported		
Inspection:	0	Pump setti:	Not Reported
Pump motor:	Not Reported	Pump plan1:	0
Pump plan2:	0	Pump plan3:	Not Reported
Pump rate:	Not Reported	Yield meas:	Not Reported
Pump hour1:	0	Pump hour2:	0
Pump stati:	Not Reported	Pump deter:	Not Reported
Pump groun:	Not Reported	Pump test :	0
X longdd:	-92.04861111		
Y latdd:	30.27833333		
Pump down :	Not Reported		
Pa remarks:	Not Reported		
Pa signat1:	Not Reported	Pa signat2:	0
Pa details:	Not Reported		
Casing di2:	Not Reported	Casing len:	Not Reported
Contact:	Not Reported	Casing di3:	Not Reported
Screen di2:	Not Reported		
Wwo seq nu:	0		
Screen di3:	Not Reported	Parish nam:	LAFAYETTE
Aquifer na:	CHICOT AQUIFER,UPPER SAND UNIT		
Use descri:	plugged and abandoned domestic		
Well statu:	Plugged and Abandoned	Site id:	LATD40000173493

**AA113
NW
1/2 - 1 Mile
Higher**

LA WELLS LATD40000157895

Water wel1:	447253	State code:	22
Water wel2:	055-8388Z	Local well:	8388Z
Parish num:	055	Latitude:	301642
Identifica:	301642092025502	Sequence n:	02
Longitude:	920255	Well depth:	80
Owners nam:	MARTIN, JOE	Well subus:	PA
Well use:	H	Geologic u:	112CHCTU
Date compl:	Not Reported		
Available :	Not Reported		
Revised la:	Not Reported	Revised lo:	Not Reported

GEOCHECK® - PHYSICAL SETTING SOURCE MAP FINDINGS

Elec log:	Not Reported	Drill log:	Not Reported
Mechanic a:	Not Reported	Chem analy:	Not Reported
Bio analys:	Not Reported	Pump test:	Not Reported
Avail info:	Not Reported	Drillers 1:	UNKNOWN
Drillers 2:	000	Section:	040
Township:	09S	Range:	04E
Hole depth:	0	Elevation:	30
Quad num:	167D	Water leve:	0.00
Date measu:	Not Reported	Source of :	Not Reported
Date of ad:	1997-04-10	Date regis:	Not Reported
Date plugg:	10/95	Plugged b1:	MEAUX, CARROLL
Plugged b2:	418	Yield:	Not Reported
Drawdown:	Not Reported	Casing di1:	2.50
Casing mat:	PLASTIC	Screen di1:	Not Reported
Screen int:	Not Reported	Serial num:	Not Reported
Owners num:	Not Reported	Latitude d:	0
Latitude m:	0		
Latitude s:	0		
Longitude1:	0	Longitude2:	0
Longitude3:	Not Reported		
Create dat:	2010 720	Create use:	SONRIS_DBA
Update dat:	2012 130	Update use:	SONRIS_DBA
Parish cod:	28	Industria1:	Not Reported
Owner stat:	Not Reported	Replacemen:	Not Reported
Industria2:	Not Reported	Public su1:	Not Reported
Public su2:	Not Reported	Pumpdown c:	Not Reported
Extension1:	Not Reported	Extension2:	Not Reported
Extension3:	Not Reported	Screen typ:	Not Reported
Gravel pac:	N	Ground eve:	Not Reported
Diameter o:	Not Reported	Site city:	Not Reported
Site zip:	Not Reported	Site addre:	Not Reported
Remarks:	Not Reported		
Authorize1:	Not Reported	Authorize2:	0
Heat pump1:	0		
Heat pump2:	Not Reported	Location l:	Not Reported
Location m:	0		
Location c:	Not Reported	Cemented f:	Not Reported
Slot lengt:	Not Reported	Slot size:	Not Reported
Inspector:	Not Reported		
Inspector :	Not Reported		
Inspection:	0	Pump setti:	Not Reported
Pump motor:	Not Reported	Pump plan1:	0
Pump plan2:	0	Pump plan3:	Not Reported
Pump rate:	Not Reported	Yield meas:	Not Reported
Pump hour1:	0	Pump hour2:	0
Pump stati:	Not Reported	Pump deter:	Not Reported
Pump groun:	Not Reported	Pump test :	0
X longdd:	-92.04861111		
Y latdd:	30.27833333		
Pump down :	Not Reported		
Pa remarks:	Not Reported		
Pa signat1:	Not Reported	Pa signat2:	0
Pa details:	Not Reported		
Casing di2:	Not Reported	Casing len:	Not Reported
Contact:	Not Reported	Casing di3:	Not Reported
Screen di2:	Not Reported		
Wwo seq nu:	0		
Screen di3:	Not Reported	Parish nam:	LAFAYETTE
Aquifer na:	CHICOT AQUIFER,UPPER SAND UNIT		

GEOCHECK® - PHYSICAL SETTING SOURCE MAP FINDINGS

Use descri: plugged and abandoned domestic
Well statu: Plugged and Abandoned Site id: LATD40000157895

AA114
NW
1/2 - 1 Mile
Higher

LA WELLS LATD40000048266

Water wel1:	447254	State code:	22
Water wel2:	055-8389Z	Local well:	8389Z
Parish num:	055	Latitude:	301642
Identifica:	301642092025503	Sequence n:	03
Longitude:	920255	Well depth:	100
Owners nam:	MARTIN, JOE	Well subus:	Not Reported
Well use:	H	Geologic u:	112CHCTU
Date compl:	09/95		
Available :	Driller Log, Water Level		
Revised la:	Not Reported	Revised lo:	Not Reported
Elec log:	Not Reported	Drill log:	D
Mechanic a:	Not Reported	Chem analy:	Not Reported
Bio analys:	Not Reported	Pump test:	Not Reported
Avail info:	W	Drillers 1:	MEAUX, CARROLL
Drillers 2:	418	Section:	040
Township:	09S	Range:	04E
Hole depth:	100	Elevation:	30
Quad num:	167D	Water leve:	45.00
Date measu:	09/25/95	Source of :	D
Date of ad:	1997-04-10	Date regis:	10/95
Date plugg:	Not Reported	Plugged b1:	Not Reported
Plugged b2:	Not Reported	Yield:	Not Reported
Drawdown:	Not Reported	Casing di1:	2
Casing mat:	PLASTIC	Screen di1:	2
Screen int:	95-100	Serial num:	Not Reported
Owners num:	Not Reported	Latitude d:	0
Latitude m:	0		
Latitude s:	0		
Longitude1:	0	Longitude2:	0
Longitude3:	Not Reported		
Create dat:	2010 720	Create use:	SONRIS_DBA
Update dat:	2012 130	Update use:	SONRIS_DBA
Parish cod:	28	Industria1:	Not Reported
Owner stat:	Not Reported	Replacemen:	Not Reported
Industria2:	Not Reported	Public su1:	Not Reported
Public su2:	Not Reported	Pumpdown c:	Not Reported
Extension1:	Not Reported	Extension2:	Not Reported
Extension3:	Not Reported	Screen typ:	Not Reported
Gravel pac:	N	Ground eve:	Not Reported
Diameter o:	Not Reported	Site city:	Not Reported
Site zip:	Not Reported	Site addre:	Not Reported
Remarks:	Not Reported		
Authorize1:	Not Reported	Authorize2:	0
Heat pump1:	0		
Heat pump2:	Not Reported	Location l:	Not Reported
Location m:	0		
Location c:	Not Reported	Cemented f:	Not Reported
Slot lengt:	Not Reported	Slot size:	Not Reported
Inspector:	Not Reported		

GEOCHECK® - PHYSICAL SETTING SOURCE MAP FINDINGS

Inspector :	Not Reported	Pump setti:	Not Reported
Inspection:	0	Pump plan1:	0
Pump motor:	Not Reported	Pump plan3:	Not Reported
Pump plan2:	0	Yield meas:	Not Reported
Pump rate:	Not Reported	Pump hour2:	0
Pump hour1:	0	Pump deter:	Not Reported
Pump stati:	Not Reported	Pump test :	0
Pump groun:	Not Reported		
X longdd:	-92.04861111		
Y latdd:	30.27833333		
Pump down :	Not Reported		
Pa remarks:	Not Reported		
Pa signat1:	Not Reported	Pa signat2:	0
Pa details:	Not Reported		
Casing di2:	Not Reported	Casing len:	Not Reported
Contact:	Not Reported	Casing di3:	Not Reported
Screen di2:	Not Reported		
Wwo seq nu:	0		
Screen di3:	Not Reported	Parish nam:	LAFAYETTE
Aquifer na:	CHICOT AQUIFER,UPPER SAND UNIT		
Use descri:	domestic		
Well statu:	Active	Site id:	LATD40000048266

W115
South
1/2 - 1 Mile
Higher

LA WELLS LATD40000191085

Water wel1:	448034	State code:	22
Water wel2:	055-9169Z	Local well:	9169Z
Parish num:	055	Latitude:	301525
Identifica:	301525092022901	Sequence n:	01
Longitude:	920229	Well depth:	110
Owners nam:	CORNERSTONE REA	Well subus:	C
Well use:	P	Geologic u:	112CHCTU
Date compl:	07/98		
Available :	Driller Log, Water Level		
Revised la:	Not Reported	Revised lo:	Not Reported
Elec log:	Not Reported	Drill log:	D
Mechanic a:	Not Reported	Chem analy:	Not Reported
Bio analys:	Not Reported	Pump test:	Not Reported
Avail info:	W	Drillers 1:	HUVAL, BRIAN
Drillers 2:	426	Section:	014
Township:	09S	Range:	04E
Hole depth:	110	Elevation:	40
Quad num:	167D	Water leve:	50.00
Date measu:	07/21/98	Source of :	D
Date of ad:	1999-06-29	Date regis:	08/98
Date plugg:	Not Reported	Plugged b1:	Not Reported
Plugged b2:	Not Reported	Yield:	Not Reported
Drawdown:	Not Reported	Casing di1:	2
Casing mat:	PLASTIC	Screen di1:	2
Screen int:	105-110	Serial num:	Not Reported
Owners num:	Not Reported	Latitude d:	0
Latitude m:	0		
Latitude s:	0		
Longitude1:	0	Longitude2:	0
Longitude3:	Not Reported		

GEOCHECK® - PHYSICAL SETTING SOURCE MAP FINDINGS

Create dat:	2010 720	Create use:	SONRIS_DBA
Update dat:	2012 130	Update use:	SONRIS_DBA
Parish cod:	28	Industria1:	Not Reported
Owner stat:	Not Reported	Replacemen:	Not Reported
Industria2:	Not Reported	Public su1:	Not Reported
Public su2:	Not Reported	Pumpdown c:	Not Reported
Extension1:	Not Reported	Extension2:	Not Reported
Extension3:	Not Reported	Screen typ:	Not Reported
Gravel pac:	N	Ground eve:	Not Reported
Diameter o:	Not Reported	Site city:	Not Reported
Site zip:	Not Reported	Site addre:	Not Reported
Remarks:	Not Reported		
Authorize1:	Not Reported	Authorize2:	0
Heat pump1:	0		
Heat pump2:	Not Reported	Location l:	Not Reported
Location m:	0		
Location c:	Not Reported	Cemented f:	Not Reported
Slot lengt:	Not Reported	Slot size:	Not Reported
Inspector:	Not Reported		
Inspector :	Not Reported		
Inspection:	0	Pump setti:	Not Reported
Pump motor:	Not Reported	Pump plan1:	0
Pump plan2:	0	Pump plan3:	Not Reported
Pump rate:	Not Reported	Yield meas:	Not Reported
Pump hour1:	0	Pump hour2:	0
Pump stati:	Not Reported	Pump deter:	Not Reported
Pump groun:	Not Reported	Pump test :	0
X longdd:	-92.04138889		
Y latdd:	30.25694444		
Pump down :	Not Reported		
Pa remarks:	Not Reported		
Pa signat1:	Not Reported	Pa signat2:	0
Pa details:	Not Reported		
Casing di2:	Not Reported	Casing len:	Not Reported
Contact:	Not Reported	Casing di3:	Not Reported
Screen di2:	Not Reported		
Wwo seq nu:	0		
Screen di3:	Not Reported	Parish nam:	LAFAYETTE
Aquifer na:	CHICOT AQUIFER,UPPER SAND UNIT		
Use descri:	commercial public supply		
Well statu:	Active	Site id:	LATD40000191085

AB116
SSW
1/2 - 1 Mile
Higher

LA WELLS LATD40000045341

Water wel1:	446842	State code:	22
Water wel2:	055-7977Z	Local well:	7977Z
Parish num:	055	Latitude:	301526
Identifica:	301526092023601	Sequence n:	01
Longitude:	920236	Well depth:	120
Owners nam:	GARY, WILLIAM	Well subus:	C
Well use:	P	Geologic u:	112CHCTU
Date compl:	08/94		
Available :	Driller Log, Water Level		
Revised la:	Not Reported	Revised lo:	Not Reported

GEOCHECK® - PHYSICAL SETTING SOURCE MAP FINDINGS

Elec log:	Not Reported	Drill log:	D
Mechanic a:	Not Reported	Chem analy:	Not Reported
Bio analys:	Not Reported	Pump test:	Not Reported
Avail info:	W	Drillers 1:	HUVAL, BRIAN
Drillers 2:	426	Section:	014
Township:	09S	Range:	04E
Hole depth:	120	Elevation:	45
Quad num:	167	Water leve:	46.00
Date measu:	08/17/94	Source of :	D
Date of ad:	1995-05-01	Date regis:	09/94
Date plugg:	Not Reported	Plugged b1:	Not Reported
Plugged b2:	Not Reported	Yield:	Not Reported
Drawdown:	Not Reported	Casing di1:	4
Casing mat:	PLASTIC	Screen di1:	4
Screen int:	110-120	Serial num:	Not Reported
Owners num:	Not Reported	Latitude d:	0
Latitude m:	0		
Latitude s:	0		
Longitude1:	0	Longitude2:	0
Longitude3:	Not Reported		
Create dat:	2010 720	Create use:	SONRIS_DBA
Update dat:	2012 130	Update use:	SONRIS_DBA
Parish cod:	28	Industria1:	Not Reported
Owner stat:	Not Reported	Replacemen:	Not Reported
Industria2:	Not Reported	Public su1:	Not Reported
Public su2:	Not Reported	Pumpdown c:	Not Reported
Extension1:	Not Reported	Extension2:	Not Reported
Extension3:	Not Reported	Screen typ:	Not Reported
Gravel pac:	N	Ground eve:	Not Reported
Diameter o:	Not Reported	Site city:	Not Reported
Site zip:	Not Reported	Site addre:	Not Reported
Remarks:	Not Reported		
Authorize1:	Not Reported	Authorize2:	0
Heat pump1:	0		
Heat pump2:	Not Reported	Location l:	Not Reported
Location m:	0		
Location c:	Not Reported	Cemented f:	Not Reported
Slot lengt:	Not Reported	Slot size:	Not Reported
Inspector:	Not Reported		
Inspector :	Not Reported		
Inspection:	0	Pump setti:	Not Reported
Pump motor:	Not Reported	Pump plan1:	0
Pump plan2:	0	Pump plan3:	Not Reported
Pump rate:	Not Reported	Yield meas:	Not Reported
Pump hour1:	0	Pump hour2:	0
Pump stati:	Not Reported	Pump deter:	Not Reported
Pump groun:	Not Reported	Pump test :	0
X longdd:	-92.04333333		
Y latdd:	30.25722222		
Pump down :	Not Reported		
Pa remarks:	Not Reported		
Pa signat1:	Not Reported	Pa signat2:	0
Pa details:	Not Reported		
Casing di2:	Not Reported	Casing len:	Not Reported
Contact:	Not Reported	Casing di3:	Not Reported
Screen di2:	Not Reported		
Wwo seq nu:	0		
Screen di3:	Not Reported	Parish nam:	LAFAYETTE
Aquifer na:	CHICOT AQUIFER,UPPER SAND UNIT		

GEOCHECK® - PHYSICAL SETTING SOURCE MAP FINDINGS

Use descri: commercial public supply
Well statu: Active Site id: LATD40000045341

117
SSW
1/2 - 1 Mile
Higher

LA WELLS LATD40000048214

Water wel1:	447907	State code:	22
Water wel2:	055-9042Z	Local well:	9042Z
Parish num:	055	Latitude:	301530
Identifica:	301530092024801	Sequence n:	01
Longitude:	920248	Well depth:	120
Owners nam:	BERNARD, BOB	Well subus:	C
Well use:	P	Geologic u:	112CHCTU
Date compl:	01/98		
Available :	Driller Log, Water Level		
Revised la:	Not Reported	Revised lo:	Not Reported
Elec log:	Not Reported	Drill log:	D
Mechanic a:	Not Reported	Chem analy:	Not Reported
Bio analys:	Not Reported	Pump test:	Not Reported
Avail info:	W	Drillers 1:	HUVAL, BRIAN
Drillers 2:	426	Section:	014
Township:	09S	Range:	04E
Hole depth:	120	Elevation:	40
Quad num:	167D	Water leve:	49.00
Date measu:	01/21/98	Source of :	D
Date of ad:	1999-06-29	Date regis:	02/98
Date plugg:	Not Reported	Plugged b1:	Not Reported
Plugged b2:	Not Reported	Yield:	Not Reported
Drawdown:	Not Reported	Casing di1:	2
Casing mat:	PLASTIC	Screen di1:	2
Screen int:	115-120	Serial num:	Not Reported
Owners num:	Not Reported	Latitude d:	0
Latitude m:	0		
Latitude s:	0		
Longitude1:	0	Longitude2:	0
Longitude3:	Not Reported		
Create dat:	2010 720	Create use:	SONRIS_DBA
Update dat:	2012 130	Update use:	SONRIS_DBA
Parish cod:	28	Industria1:	Not Reported
Owner stat:	Not Reported	Replacemen:	Not Reported
Industria2:	Not Reported	Public su1:	Not Reported
Public su2:	Not Reported	Pumpdown c:	Not Reported
Extension1:	Not Reported	Extension2:	Not Reported
Extension3:	Not Reported	Screen typ:	Not Reported
Gravel pac:	N	Ground eve:	Not Reported
Diameter o:	Not Reported	Site city:	Not Reported
Site zip:	Not Reported	Site addre:	Not Reported
Remarks:	Not Reported		
Authorize1:	Not Reported	Authorize2:	0
Heat pump1:	0		
Heat pump2:	Not Reported	Location l:	Not Reported
Location m:	0		
Location c:	Not Reported	Cemented f:	Not Reported
Slot lengt:	Not Reported	Slot size:	Not Reported
Inspector:	Not Reported		

GEOCHECK® - PHYSICAL SETTING SOURCE MAP FINDINGS

Inspector :	Not Reported	Pump setti:	Not Reported
Inspection:	0	Pump plan1:	0
Pump motor:	Not Reported	Pump plan3:	Not Reported
Pump plan2:	0	Yield meas:	Not Reported
Pump rate:	Not Reported	Pump hour2:	0
Pump hour1:	0	Pump deter:	Not Reported
Pump stati:	Not Reported	Pump test :	0
Pump groun:	Not Reported		
X longdd:	-92.04666667		
Y latdd:	30.25833333		
Pump down :	Not Reported		
Pa remarks:	Not Reported	Pa signat2:	0
Pa signat1:	Not Reported		
Pa details:	Not Reported	Casing len:	Not Reported
Casing di2:	Not Reported	Casing di3:	Not Reported
Contact:	Not Reported		
Screen di2:	Not Reported		
Wwo seq nu:	0	Parish nam:	LAFAYETTE
Screen di3:	Not Reported		
Aquifer na:	CHICOT AQUIFER,UPPER SAND UNIT		
Use descri:	commercial public supply		
Well statu:	Active	Site id:	LATD40000048214

AB118 South 1/2 - 1 Mile Higher

LA WELLS LATD40000045111

Water wel1:	443795	State code:	22
Water wel2:	055-931	Local well:	931
Parish num:	055	Latitude:	301525
Identifica:	301525092023201	Sequence n:	01
Longitude:	920232	Well depth:	140
Owners nam:	BOURQUE, RICH	Well subus:	C
Well use:	P	Geologic u:	112CHCTU
Date compl:	02/92		
Available :	Driller Log, Water Level	Revised lo:	Not Reported
Revised la:	Not Reported	Drill log:	D
Elec log:	Not Reported	Chem analy:	Not Reported
Mechanic a:	Not Reported	Pump test:	Not Reported
Bio analys:	Not Reported	Drillers 1:	BROUSSARD
Avail info:	W	Section:	014
Drillers 2:	033	Range:	04E
Township:	09S	Elevation:	40
Hole depth:	140	Water leve:	50.00
Quad num:	167	Source of :	D
Date measu:	02/22/92	Date regis:	02/92
Date of ad:	1993-12-29	Plugged b1:	Not Reported
Date plugg:	Not Reported	Yield:	Not Reported
Plugged b2:	Not Reported	Casing di1:	2
Drawdown:	Not Reported	Screen di1:	2
Casing mat:	PLASTIC	Serial num:	Not Reported
Screen int:	134-140	Latitude d:	0
Owners num:	Not Reported		
Latitude m:	0	Longitude2:	0
Latitude s:	0		
Longitude1:	0		
Longitude3:	Not Reported		

GEOCHECK® - PHYSICAL SETTING SOURCE MAP FINDINGS

Create dat:	2010 720	Create use:	SONRIS_DBA
Update dat:	2012 130	Update use:	SONRIS_DBA
Parish cod:	28	Industria1:	Not Reported
Owner stat:	Not Reported	Replacemen:	Not Reported
Industria2:	Not Reported	Public su1:	Not Reported
Public su2:	Not Reported	Pumpdown c:	Not Reported
Extension1:	Not Reported	Extension2:	Not Reported
Extension3:	Not Reported	Screen typ:	Not Reported
Gravel pac:	N	Ground eve:	Not Reported
Diameter o:	Not Reported	Site city:	Not Reported
Site zip:	Not Reported	Site addre:	Not Reported
Remarks:	Not Reported		
Authorize1:	Not Reported	Authorize2:	0
Heat pump1:	0		
Heat pump2:	Not Reported	Location l:	Not Reported
Location m:	0		
Location c:	Not Reported	Cemented f:	Not Reported
Slot lengt:	Not Reported	Slot size:	Not Reported
Inspector:	Not Reported		
Inspector :	Not Reported		
Inspection:	0	Pump setti:	Not Reported
Pump motor:	Not Reported	Pump plan1:	0
Pump plan2:	0	Pump plan3:	Not Reported
Pump rate:	Not Reported	Yield meas:	Not Reported
Pump hour1:	0	Pump hour2:	0
Pump stati:	Not Reported	Pump deter:	Not Reported
Pump groun:	Not Reported	Pump test :	0
X longdd:	-92.04222222		
Y latdd:	30.25694444		
Pump down :	Not Reported		
Pa remarks:	Not Reported		
Pa signat1:	Not Reported	Pa signat2:	0
Pa details:	Not Reported		
Casing di2:	Not Reported	Casing len:	Not Reported
Contact:	Not Reported	Casing di3:	Not Reported
Screen di2:	Not Reported		
Wwo seq nu:	0		
Screen di3:	Not Reported	Parish nam:	LAFAYETTE
Aquifer na:	CHICOT AQUIFER,UPPER SAND UNIT		
Use descri:	commercial public supply		
Well statu:	Active	Site id:	LATD40000045111

AC119
South
1/2 - 1 Mile
Higher

FED USGS USGS40000394144

Org. Identifier:	USGS-LA		
Formal name:	USGS Louisiana Water Science Center		
Monloc Identifier:	USGS-301524092021601		
Monloc name:	Lf- 256		
Monloc type:	Well		
Monloc desc:	Not Reported		
Huc code:	08080103	Drainagearea value:	Not Reported
Drainagearea Units:	Not Reported	Contrib drainagearea:	Not Reported
Contrib drainagearea units:	Not Reported	Latitude:	30.2568671
Longitude:	-92.0378986	Sourcemap scale:	62500

GEOCHECK® - PHYSICAL SETTING SOURCE MAP FINDINGS

Horiz Acc measure:	5	Horiz Acc measure units:	seconds
Horiz Collection method:	Interpolated from map		
Horiz coord refsys:	NAD83	Vert measure val:	Not Reported
Vert measure units:	Not Reported	Vertacc measure val:	Not Reported
Vert accmeasure units:	Not Reported		
Vertcollection method:	Not Reported		
Vert coord refsys:	Not Reported	Countrycode:	US
Aquifername:	Coastal lowlands aquifer system		
Formation type:	Chicot Aquifer, Upper		
Aquifer type:	Not Reported		
Construction date:	Not Reported	Welldepth:	130
Welldepth units:	ft	Wellholedepth:	Not Reported
Wellholedepth units:	Not Reported		

Ground-water levels, Number of Measurements: 0

AB120
SSW
1/2 - 1 Mile
Higher

LA WELLS LATD40000045999

Water wel1:	446586	State code:	22
Water wel2:	055-7721Z	Local well:	7721Z
Parish num:	055	Latitude:	301526
Identifica:	301526092023901	Sequence n:	01
Longitude:	920239	Well depth:	140
Owners nam:	MOULIS PLUMBING	Well subus:	C
Well use:	P	Geologic u:	112CHCTU
Date compl:	12/93		
Available :	Driller Log, Water Level	Revised lo:	Not Reported
Revised la:	Not Reported	Drill log:	D
Elec log:	Not Reported	Chem analy:	Not Reported
Mechanic a:	Not Reported	Pump test:	Not Reported
Bio analys:	Not Reported	Drillers 1:	HUVAL, BRIAN
Avail info:	W	Section:	014
Drillers 2:	426	Range:	04E
Township:	09S	Elevation:	45
Hole depth:	140	Water leve:	48.00
Quad num:	167	Source of :	D
Date measu:	12/03/93	Date regis:	12/93
Date of ad:	1995-03-02	Plugged b1:	Not Reported
Date plugg:	Not Reported	Yield:	Not Reported
Plugged b2:	Not Reported	Casing di1:	2
Drawdown:	Not Reported	Screen di1:	2
Casing mat:	PLASTIC	Serial num:	Not Reported
Screen int:	135-140	Latitude d:	0
Owners num:	Not Reported		
Latitude m:	0		
Latitude s:	0	Longitude2:	0
Longitude1:	0		
Longitude3:	Not Reported		
Create dat:	2010 720	Create use:	SONRIS_DBA
Update dat:	2012 130	Update use:	SONRIS_DBA
Parish cod:	28	Industria1:	Not Reported
Owner stat:	Not Reported	Replacemen:	Not Reported
Industria2:	Not Reported	Public su1:	Not Reported
Public su2:	Not Reported	Pumpdown c:	Not Reported
Extension1:	Not Reported	Extension2:	Not Reported
Extension3:	Not Reported	Screen typ:	Not Reported
Gravel pac:	N	Ground eve:	Not Reported

GEOCHECK® - PHYSICAL SETTING SOURCE MAP FINDINGS

Diameter o:	Not Reported	Site city:	Not Reported
Site zip:	Not Reported	Site addre:	Not Reported
Remarks:	Not Reported		
Authorize1:	Not Reported	Authorize2:	0
Heat pump1:	0		
Heat pump2:	Not Reported	Location l:	Not Reported
Location m:	0		
Location c:	Not Reported	Cemented f:	Not Reported
Slot lengt:	Not Reported	Slot size:	Not Reported
Inspector:	Not Reported		
Inspector :	Not Reported		
Inspection:	0	Pump setti:	Not Reported
Pump motor:	Not Reported	Pump plan1:	0
Pump plan2:	0	Pump plan3:	Not Reported
Pump rate:	Not Reported	Yield meas:	Not Reported
Pump hour1:	0	Pump hour2:	0
Pump stati:	Not Reported	Pump deter:	Not Reported
Pump groun:	Not Reported	Pump test :	0
X longdd:	-92.04416667		
Y latdd:	30.25722222		
Pump down :	Not Reported		
Pa remarks:	Not Reported	Pa signat2:	0
Pa signat1:	Not Reported		
Pa details:	Not Reported	Casing len:	Not Reported
Casing di2:	Not Reported	Casing di3:	Not Reported
Contact:	Not Reported		
Screen di2:	Not Reported		
Wwo seq nu:	0	Parish nam:	LAFAYETTE
Screen di3:	Not Reported		
Aquifer na:	CHICOT AQUIFER,UPPER SAND UNIT		
Use descri:	commercial public supply	Site id:	LATD40000045999
Well statu:	Active		

121
South
1/2 - 1 Mile
Higher

LA WELLS LATD40000131239

Water wel1:	448246	State code:	22
Water wel2:	055-9381Z	Local well:	9381Z
Parish num:	055	Latitude:	301524
Identifica:	301524092022801	Sequence n:	01
Longitude:	920228	Well depth:	130
Owners nam:	CORNERSTONE REA	Well subus:	C
Well use:	P	Geologic u:	112CHCTU
Date compl:	05/99		
Available :	Driller Log, Water Level	Revised lo:	Not Reported
Revised la:	Not Reported	Drill log:	D
Elec log:	Not Reported	Chem analy:	Not Reported
Mechanic a:	Not Reported	Pump test:	Not Reported
Bio analys:	Not Reported	Drillers 1:	HUVAL, BRIAN
Avail info:	W	Section:	023
Drillers 2:	426	Range:	04E
Township:	09S	Elevation:	35
Hole depth:	130	Water leve:	50.00
Quad num:	167D	Source of :	D
Date measu:	05/26/99	Date regis:	06/99
Date of ad:	2002-09-06		

GEOCHECK® - PHYSICAL SETTING SOURCE MAP FINDINGS

Date plugg:	Not Reported	Plugged b1:	Not Reported
Plugged b2:	Not Reported	Yield:	Not Reported
Drawdown:	Not Reported	Casing di1:	2
Casing mat:	PLASTIC	Screen di1:	2
Screen int:	125-130	Serial num:	Not Reported
Owners num:	Not Reported	Latitude d:	0
Latitude m:	0		
Latitude s:	0		
Longitude1:	0	Longitude2:	0
Longitude3:	Not Reported		
Comments:	CONTACT PERSON-BOB BERNARD		
Create dat:	2010 720	Create use:	SONRIS_DBA
Update dat:	2012 130	Update use:	SONRIS_DBA
Parish cod:	28	Industria1:	Not Reported
Owner stat:	Not Reported	Replacemen:	Not Reported
Industria2:	Not Reported	Public su1:	Not Reported
Public su2:	Not Reported	Pumpdown c:	Not Reported
Extension1:	Not Reported	Extension2:	Not Reported
Extension3:	Not Reported	Screen typ:	Not Reported
Gravel pac:	N	Ground eve:	Not Reported
Diameter o:	Not Reported	Site city:	Not Reported
Site zip:	Not Reported	Site addre:	Not Reported
Remarks:	Not Reported		
Authorize1:	Not Reported	Authorize2:	0
Heat pump1:	0		
Heat pump2:	Not Reported	Location l:	Not Reported
Location m:	0		
Location c:	Not Reported	Cemented f:	Not Reported
Slot lengt:	Not Reported	Slot size:	Not Reported
Inspector:	Not Reported		
Inspector :	Not Reported		
Inspection:	0	Pump setti:	Not Reported
Pump motor:	Not Reported	Pump plan1:	0
Pump plan2:	0	Pump plan3:	Not Reported
Pump rate:	Not Reported	Yield meas:	Not Reported
Pump hour1:	0	Pump hour2:	0
Pump stati:	Not Reported	Pump deter:	Not Reported
Pump groun:	Not Reported	Pump test :	0
X longdd:	-92.04111111		
Y latdd:	30.25666667		
Pump down :	Not Reported		
Pa remarks:	Not Reported		
Pa signat1:	Not Reported	Pa signat2:	0
Pa details:	Not Reported		
Casing di2:	Not Reported	Casing len:	Not Reported
Contact:	Not Reported	Casing di3:	Not Reported
Screen di2:	Not Reported		
Wwo seq nu:	0		
Screen di3:	Not Reported	Parish nam:	LAFAYETTE
Aquifer na:	CHICOT AQUIFER,UPPER SAND UNIT		
Use descri:	commercial public supply		
Well statu:	Active	Site id:	LATD40000131239

122
ESE
1/2 - 1 Mile
Lower

LA WELLS LATD40000127316

GEOCHECK® - PHYSICAL SETTING SOURCE MAP FINDINGS

Water wel1:	443830	State code:	22
Water wel2:	055-966	Local well:	966
Parish num:	055	Latitude:	301550
Identifica:	301550092013701	Sequence n:	01
Longitude:	920137	Well depth:	180
Owners nam:	ACADIAN HILLS	Well subus:	Not Reported
Well use:	I	Geologic u:	112CHCTU
Date compl:	07/00		
Available :	Driller Log, Water Level		
Revised la:	Not Reported	Revised lo:	Not Reported
Elec log:	Not Reported	Drill log:	D
Mechanic a:	Not Reported	Chem analy:	Not Reported
Bio analys:	Not Reported	Pump test:	Not Reported
Avail info:	W	Drillers 1:	GUICHARD
Drillers 2:	190	Section:	013
Township:	09S	Range:	04E
Hole depth:	180	Elevation:	35
Quad num:	167D	Water leve:	45.00
Date measu:	07/19/00	Source of :	D
Date of ad:	2001-01-18	Date regis:	08/00
Date plugg:	Not Reported	Plugged b1:	Not Reported
Plugged b2:	Not Reported	Yield:	400
Drawdown:	Not Reported	Casing di1:	6
Casing mat:	PLASTIC	Screen di1:	6
Screen int:	140-180	Serial num:	Not Reported
Owners num:	1	Latitude d:	0
Latitude m:	0		
Latitude s:	0		
Longitude1:	0	Longitude2:	0
Longitude3:	Not Reported		
Create dat:	2010 720	Create use:	SONRIS_DBA
Update dat:	2012 130	Update use:	SONRIS_DBA
Parish cod:	28	Industria1:	Not Reported
Owner stat:	Not Reported	Replacemen:	Not Reported
Industria2:	Not Reported	Public su1:	Not Reported
Public su2:	Not Reported	Pumpdown c:	Not Reported
Extension1:	Not Reported	Extension2:	Not Reported
Extension3:	Not Reported	Screen typ:	Not Reported
Gravel pac:	N	Ground eve:	Not Reported
Diameter o:	Not Reported	Site city:	Not Reported
Site zip:	Not Reported	Site addre:	Not Reported
Remarks:	Not Reported		
Authorize1:	Not Reported	Authorize2:	0
Heat pump1:	0		
Heat pump2:	Not Reported	Location l:	Not Reported
Location m:	0		
Location c:	Not Reported	Cemented f:	Not Reported
Slot lengt:	Not Reported	Slot size:	Not Reported
Inspector:	Not Reported		
Inspector :	Not Reported		
Inspection:	0	Pump setti:	Not Reported
Pump motor:	Not Reported	Pump plan1:	0
Pump plan2:	0	Pump plan3:	Not Reported
Pump rate:	Not Reported	Yield meas:	Not Reported
Pump hour1:	0	Pump hour2:	0
Pump stati:	Not Reported	Pump deter:	Not Reported
Pump groun:	Not Reported	Pump test :	0
X longdd:	-92.02694444		
Y latdd:	30.26388889		

GEOCHECK® - PHYSICAL SETTING SOURCE MAP FINDINGS

Pump down :	Not Reported		
Pa remarks:	Not Reported		
Pa signat1:	Not Reported	Pa signat2:	0
Pa details:	Not Reported		
Casing di2:	Not Reported	Casing len:	Not Reported
Contact:	Not Reported	Casing di3:	Not Reported
Screen di2:	Not Reported		
Wwo seq nu:	0		
Screen di3:	Not Reported	Parish nam:	LAFAYETTE
Aquifer na:	CHICOT AQUIFER,UPPER SAND UNIT		
Use descri:	irrigation		
Well statu:	Active	Site id:	LATD40000127316

**Z123
NNW
1/2 - 1 Mile
Higher**

LA WELLS LATD40000047269

Water wel1:	449221	State code:	22
Water wel2:	055-10356Z	Local well:	10356Z
Parish num:	055	Latitude:	301646
Identifica:	301646092025101	Sequence n:	01
Longitude:	920251	Well depth:	95
Owners nam:	ADDISON, K	Well subus:	Not Reported
Well use:	H	Geologic u:	112CHCTU
Date compl:	10/03		
Available :	Driller Log, Water Level	Revised lo:	Not Reported
Revised la:	Not Reported	Drill log:	D
Elec log:	Not Reported	Chem analy:	Not Reported
Mechanic a:	Not Reported	Pump test:	Not Reported
Bio analys:	Not Reported	Drillers 1:	MEAUX, CARROLL
Avail info:	W	Section:	040
Drillers 2:	418	Range:	04E
Township:	09S	Elevation:	35
Hole depth:	95	Water leve:	58.00
Quad num:	167D	Source of :	D
Date measu:	10/23/03	Date regis:	11/03
Date of ad:	2005-10-10	Plugged b1:	Not Reported
Date plugg:	Not Reported	Yield:	Not Reported
Plugged b2:	Not Reported	Casing di1:	2
Drawdown:	Not Reported	Screen di1:	2
Casing mat:	PLASTIC	Serial num:	Not Reported
Screen int:	90-95	Latitude d:	0
Owners num:	Not Reported		
Latitude m:	0	Longitude2:	0
Latitude s:	0		
Longitude1:	0	Create use:	SONRIS_DBA
Longitude3:	Not Reported	Update use:	SONRIS_DBA
Create dat:	2010 720	Industria1:	Not Reported
Update dat:	2012 130	Replacemen:	Not Reported
Parish cod:	28	Public su1:	Not Reported
Owner stat:	Not Reported	Pumpdown c:	Not Reported
Industria2:	Not Reported	Extension2:	Not Reported
Public su2:	Not Reported	Screen typ:	Not Reported
Extension1:	Not Reported	Ground eve:	Not Reported
Extension3:	Not Reported		
Gravel pac:	N		

GEOCHECK® - PHYSICAL SETTING SOURCE MAP FINDINGS

Diameter o:	Not Reported	Site city:	Not Reported
Site zip:	Not Reported	Site addre:	Not Reported
Remarks:	Not Reported		
Authorize1:	Not Reported	Authorize2:	0
Heat pump1:	0		
Heat pump2:	Not Reported	Location l:	Not Reported
Location m:	0		
Location c:	Not Reported	Cemented f:	Not Reported
Slot lengt:	Not Reported	Slot size:	Not Reported
Inspector:	Not Reported		
Inspector :	Not Reported		
Inspection:	0	Pump setti:	Not Reported
Pump motor:	Not Reported	Pump plan1:	0
Pump plan2:	0	Pump plan3:	Not Reported
Pump rate:	Not Reported	Yield meas:	Not Reported
Pump hour1:	0	Pump hour2:	0
Pump stati:	Not Reported	Pump deter:	Not Reported
Pump groun:	Not Reported	Pump test :	0
X longdd:	-92.0475		
Y latdd:	30.27944444		
Pump down :	Not Reported		
Pa remarks:	Not Reported		
Pa signat1:	Not Reported	Pa signat2:	0
Pa details:	Not Reported		
Casing di2:	Not Reported	Casing len:	Not Reported
Contact:	Not Reported	Casing di3:	Not Reported
Screen di2:	Not Reported		
Wwo seq nu:	0		
Screen di3:	Not Reported	Parish nam:	LAFAYETTE
Aquifer na:	CHICOT AQUIFER,UPPER SAND UNIT		
Use descri:	domestic		
Well statu:	Active	Site id:	LATD40000047269

AC124
South
1/2 - 1 Mile
Higher

LA WELLS LATD40000044196

Water wel1:	443100	State code:	22
Water wel2:	055-256	Local well:	256
Parish num:	055	Latitude:	301524
Identifica:	301524092021601	Sequence n:	01
Longitude:	920216	Well depth:	130
Owners nam:	LARRIVIERE, R	Well subus:	Not Reported
Well use:	H	Geologic u:	112CHCTU
Date compl:	Not Reported		
Available :	Not Reported	Revised lo:	Not Reported
Revised la:	Not Reported	Drill log:	Not Reported
Elec log:	Not Reported	Chem analy:	Not Reported
Mechanic a:	Not Reported	Pump test:	Not Reported
Bio analys:	Not Reported	Drillers 1:	UNKNOWN
Avail info:	Not Reported	Section:	013
Drillers 2:	000	Range:	04E
Township:	09S	Elevation:	Not Reported
Hole depth:	0	Water leve:	0.00
Quad num:	Not Reported	Source of :	Not Reported
Date measu:	Not Reported	Date regis:	Not Reported
Date of ad:	1994-08-02		

GEOCHECK® - PHYSICAL SETTING SOURCE MAP FINDINGS

Date plugg:	Not Reported	Plugged b1:	Not Reported
Plugged b2:	Not Reported	Yield:	15
Drawdown:	Not Reported	Casing di1:	4X2
Casing mat:	Not Reported	Screen di1:	Not Reported
Screen int:	Not Reported	Serial num:	Not Reported
Owners num:	Not Reported	Latitude d:	0
Latitude m:	0		
Latitude s:	0		
Longitude1:	0	Longitude2:	0
Longitude3:	Not Reported		
Create dat:	2010 720	Create use:	SONRIS_DBA
Update dat:	2012 130	Update use:	SONRIS_DBA
Parish cod:	28	Industria1:	Not Reported
Owner stat:	Not Reported	Replacemen:	Not Reported
Industria2:	Not Reported	Public su1:	Not Reported
Public su2:	Not Reported	Pumpdown c:	Not Reported
Extension1:	Not Reported	Extension2:	Not Reported
Extension3:	Not Reported	Screen typ:	Not Reported
Gravel pac:	N	Ground eve:	Not Reported
Diameter o:	Not Reported	Site city:	Not Reported
Site zip:	Not Reported	Site addre:	Not Reported
Remarks:	Not Reported		
Authorize1:	Not Reported	Authorize2:	0
Heat pump1:	0		
Heat pump2:	Not Reported	Location l:	Not Reported
Location m:	0		
Location c:	Not Reported	Cemented f:	Not Reported
Slot lengt:	Not Reported	Slot size:	Not Reported
Inspector:	Not Reported		
Inspector :	Not Reported		
Inspection:	0	Pump setti:	Not Reported
Pump motor:	Not Reported	Pump plan1:	0
Pump plan2:	0	Pump plan3:	Not Reported
Pump rate:	Not Reported	Yield meas:	Not Reported
Pump hour1:	0	Pump hour2:	0
Pump stati:	Not Reported	Pump deter:	Not Reported
Pump groun:	Not Reported	Pump test :	0
X longdd:	-92.03777778		
Y latdd:	30.25666667		
Pump down :	Not Reported		
Pa remarks:	Not Reported	Pa signat2:	0
Pa signat1:	Not Reported		
Pa details:	Not Reported	Casing len:	Not Reported
Casing di2:	Not Reported	Casing di3:	Not Reported
Contact:	Not Reported		
Screen di2:	Not Reported		
Wwo seq nu:	0		
Screen di3:	Not Reported	Parish nam:	LAFAYETTE
Aquifer na:	CHICOT AQUIFER,UPPER SAND UNIT		
Use descri:	domestic		
Well statu:	Active	Site id:	LATD40000044196

125
North
1/2 - 1 Mile
Lower

LA WELLS LATD40000117594

GEOCHECK® - PHYSICAL SETTING SOURCE MAP FINDINGS

Water wel1:	446680	State code:	22
Water wel2:	055-7815Z	Local well:	7815Z
Parish num:	055	Latitude:	301653
Identifica:	301653092023001	Sequence n:	01
Longitude:	920230	Well depth:	100
Owners nam:	BROUSSARD, JOHN	Well subus:	Not Reported
Well use:	H	Geologic u:	112CHCTU
Date compl:	03/94		
Available :	Driller Log, Water Level		
Revised la:	Not Reported	Revised lo:	Not Reported
Elec log:	Not Reported	Drill log:	D
Mechanic a:	Not Reported	Chem analy:	Not Reported
Bio analys:	Not Reported	Pump test:	Not Reported
Avail info:	W	Drillers 1:	HUVAL, BRIAN
Drillers 2:	426	Section:	040
Township:	09S	Range:	04E
Hole depth:	100	Elevation:	45
Quad num:	167	Water leve:	45.00
Date measu:	03/09/94	Source of :	D
Date of ad:	1995-05-01	Date regis:	03/94
Date plugg:	Not Reported	Plugged b1:	Not Reported
Plugged b2:	Not Reported	Yield:	Not Reported
Drawdown:	Not Reported	Casing di1:	2
Casing mat:	PLASTIC	Screen di1:	2
Screen int:	95-100	Serial num:	Not Reported
Owners num:	Not Reported	Latitude d:	0
Latitude m:	0		
Latitude s:	0		
Longitude1:	0	Longitude2:	0
Longitude3:	Not Reported		
Create dat:	2010 720	Create use:	SONRIS_DBA
Update dat:	2012 130	Update use:	SONRIS_DBA
Parish cod:	28	Industria1:	Not Reported
Owner stat:	Not Reported	Replacemen:	Not Reported
Industria2:	Not Reported	Public su1:	Not Reported
Public su2:	Not Reported	Pumpdown c:	Not Reported
Extension1:	Not Reported	Extension2:	Not Reported
Extension3:	Not Reported	Screen typ:	Not Reported
Gravel pac:	N	Ground eve:	Not Reported
Diameter o:	Not Reported	Site city:	Not Reported
Site zip:	Not Reported	Site addre:	Not Reported
Remarks:	Not Reported		
Authorize1:	Not Reported	Authorize2:	0
Heat pump1:	0		
Heat pump2:	Not Reported	Location l:	Not Reported
Location m:	0		
Location c:	Not Reported	Cemented f:	Not Reported
Slot lengt:	Not Reported	Slot size:	Not Reported
Inspector:	Not Reported		
Inspector :	Not Reported		
Inspection:	0	Pump setti:	Not Reported
Pump motor:	Not Reported	Pump plan1:	0
Pump plan2:	0	Pump plan3:	Not Reported
Pump rate:	Not Reported	Yield meas:	Not Reported
Pump hour1:	0	Pump hour2:	0
Pump stati:	Not Reported	Pump deter:	Not Reported
Pump groun:	Not Reported	Pump test :	0
X longdd:	-92.04166667		
Y latdd:	30.28138889		

GEOCHECK® - PHYSICAL SETTING SOURCE MAP FINDINGS

Pump down :	Not Reported		
Pa remarks:	Not Reported		
Pa signat1:	Not Reported	Pa signat2:	0
Pa details:	Not Reported		
Casing di2:	Not Reported	Casing len:	Not Reported
Contact:	Not Reported	Casing di3:	Not Reported
Screen di2:	Not Reported		
Wwo seq nu:	0		
Screen di3:	Not Reported	Parish nam:	LAFAYETTE
Aquifer na:	CHICOT AQUIFER,UPPER SAND UNIT		
Use descri:	domestic		
Well statu:	Active	Site id:	LATD40000117594

AD126
SSW
1/2 - 1 Mile
Higher

LA WELLS

LATD40000107979

Water wel1:	561357	State code:	22
Water wel2:	055-11474Z	Local well:	11474Z
Parish num:	055	Latitude:	301525
Identifica:	301525092024101	Sequence n:	00
Longitude:	920241	Well depth:	130
Owners nam:	KEITH BATES	Well subus:	NC
Well use:	P	Geologic u:	112CHCTU
Date compl:	09/29/2011		
Available :	Not Reported	Revised lo:	Not Reported
Revised la:	Not Reported	Drill log:	D
Elec log:	N	Chem analy:	N
Mechanic a:	N	Pump test:	N
Bio analys:	N	Drillers 1:	MEAUX, CARROLL , WATER WELL SERVICE, INC.
Avail info:	N	Section:	014
Drillers 2:	418	Range:	04E
Township:	09S	Elevation:	0040
Hole depth:	130	Water leve:	58
Quad num:	167D	Source of :	D
Date measu:	9-29-11	Date regis:	10-20-11
Date of ad:	Not Reported	Plugged b1:	Not Reported
Date plugg:	Not Reported	Yield:	Not Reported
Plugged b2:	Not Reported	Casing di1:	3
Drawdown:	Not Reported	Screen di1:	3
Casing mat:	PLASTIC	Serial num:	Not Reported
Screen int:	Not Reported	Latitude d:	0
Owners num:	Not Reported		
Latitude m:	0	Longitude2:	0
Latitude s:	0		
Longitude1:	0	Create use:	CHRISTENG
Longitude3:	Not Reported	Update use:	CHRISTENG
Create dat:	20111028	Industria1:	Not Reported
Update dat:	2012 130	Replacemen:	N
Parish cod:	28	Public su1:	Not Reported
Owner stat:	N	Pumpdown c:	Not Reported
Industria2:	Not Reported	Extension2:	Not Reported
Public su2:	Not Reported	Screen typ:	PLASTIC
Extension1:	Not Reported	Ground eve:	Not Reported
Extension3:	Not Reported		
Gravel pac:	N		

GEOCHECK® - PHYSICAL SETTING SOURCE MAP FINDINGS

Diameter o:	Not Reported	Site city:	Not Reported
Site zip:	Not Reported	Site addr:	Not Reported
Remarks:	Not Reported		
Authorize1:	MEAUX, CARROLL J.	Authorize2:	20111018
Heat pump1:	0		
Heat pump2:	Not Reported	Location l:	HWY 182
Location m:	.3		
Location c:	LAFAYETTE	Cemented f:	50
Slot lengt:	10	Slot size:	14
Inspector:	T BROUSSARD		
Inspector :	THIS IS A NON-COMMUNITY PUBLIC SUPPLY WELL (USED FOR COMMERCIAL BLDG)		
Inspection:	201111 8	Pump setti:	Not Reported
Pump motor:	Not Reported	Pump plan1:	0
Pump plan2:	0	Pump plan3:	Not Reported
Pump rate:	Not Reported	Yield meas:	Not Reported
Pump hour1:	0	Pump hour2:	0
Pump stati:	Not Reported	Pump deter:	Not Reported
Pump groun:	Not Reported	Pump test :	0
X longdd:	-92.04472222		
Y latdd:	30.25694444		
Pump down :	P		
Pa remarks:	Not Reported		
Pa signat1:	Not Reported	Pa signat2:	0
Pa details:	Not Reported		
Casing di2:	Not Reported	Casing len:	120
Contact:	MEAUX, CARROLL J.	Casing di3:	Not Reported
Screen di2:	Not Reported		
Wwo seq nu:	20906		
Screen di3:	Not Reported	Parish nam:	LAFAYETTE
Aquifer na:	CHICOT AQUIFER,UPPER SAND UNIT		
Use descri:	Not Reported		
Well statu:	Active	Site id:	LATD40000107979

**AA127
NW
1/2 - 1 Mile
Higher**

LA WELLS LATD40000046163

Water wel1:	444240	State code:	22
Water wel2:	055-5375Z	Local well:	5375Z
Parish num:	055	Latitude:	301646
Identifica:	301646092025401	Sequence n:	01
Longitude:	920254	Well depth:	100
Owners nam:	COMEAUX, ANNA	Well subus:	Not Reported
Well use:	H	Geologic u:	112CHCTU
Date compl:	11/84		
Available :	Driller Log, Water Level	Revised lo:	Not Reported
Revised la:	Not Reported	Drill log:	D
Elec log:	Not Reported	Chem analy:	Not Reported
Mechanic a:	Not Reported	Pump test:	Not Reported
Bio analys:	Not Reported	Drillers 1:	CORMIER'S
Avail info:	W	Section:	040
Drillers 2:	043	Range:	04E
Township:	09S	Elevation:	45
Hole depth:	100	Water leve:	57.00
Quad num:	167	Source of :	D
Date measu:	11/15/84	Date regis:	01/85
Date of ad:	1991-06-21		

GEOCHECK® - PHYSICAL SETTING SOURCE MAP FINDINGS

Date plugg:	Not Reported	Plugged b1:	Not Reported
Plugged b2:	Not Reported	Yield:	Not Reported
Drawdown:	Not Reported	Casing di1:	2
Casing mat:	PLASTIC	Screen di1:	2
Screen int:	94-100	Serial num:	Not Reported
Owners num:	Not Reported	Latitude d:	0
Latitude m:	0		
Latitude s:	0		
Longitude1:	0	Longitude2:	0
Longitude3:	Not Reported		
Create dat:	2010 720	Create use:	SONRIS_DBA
Update dat:	2012 130	Update use:	SONRIS_DBA
Parish cod:	28	Industria1:	Not Reported
Owner stat:	Not Reported	Replacemen:	Not Reported
Industria2:	Not Reported	Public su1:	Not Reported
Public su2:	Not Reported	Pumpdown c:	Not Reported
Extension1:	Not Reported	Extension2:	Not Reported
Extension3:	Not Reported	Screen typ:	Not Reported
Gravel pac:	N	Ground eve:	Not Reported
Diameter o:	Not Reported	Site city:	Not Reported
Site zip:	Not Reported	Site addre:	Not Reported
Remarks:	Not Reported		
Authorize1:	Not Reported	Authorize2:	0
Heat pump1:	0		
Heat pump2:	Not Reported	Location l:	Not Reported
Location m:	0		
Location c:	Not Reported	Cemented f:	Not Reported
Slot lengt:	Not Reported	Slot size:	Not Reported
Inspector:	Not Reported		
Inspector :	Not Reported		
Inspection:	0	Pump setti:	Not Reported
Pump motor:	Not Reported	Pump plan1:	0
Pump plan2:	0	Pump plan3:	Not Reported
Pump rate:	Not Reported	Yield meas:	Not Reported
Pump hour1:	0	Pump hour2:	0
Pump stati:	Not Reported	Pump deter:	Not Reported
Pump groun:	Not Reported	Pump test :	0
X longdd:	-92.04833333		
Y latdd:	30.27944444		
Pump down :	Not Reported		
Pa remarks:	Not Reported	Pa signat2:	0
Pa signat1:	Not Reported		
Pa details:	Not Reported	Casing len:	Not Reported
Casing di2:	Not Reported	Casing di3:	Not Reported
Contact:	Not Reported		
Screen di2:	Not Reported		
Wwo seq nu:	0		
Screen di3:	Not Reported	Parish nam:	LAFAYETTE
Aquifer na:	CHICOT AQUIFER,UPPER SAND UNIT		
Use descri:	domestic		
Well statu:	Active	Site id:	LATD40000046163

AE128
WNW
1/2 - 1 Mile
Higher

LA WELLS LATD40000199118

GEOCHECK® - PHYSICAL SETTING SOURCE MAP FINDINGS

Water wel1:	444290	State code:	22
Water wel2:	055-5425Z	Local well:	5425Z
Parish num:	055	Latitude:	301623
Identifica:	301623092031401	Sequence n:	01
Longitude:	920314	Well depth:	110
Owners nam:	CONQUE, WILLIS	Well subus:	Not Reported
Well use:	H	Geologic u:	112CHCTU
Date compl:	03/85		
Available :	Driller Log, Water Level		
Revised la:	Not Reported	Revised lo:	Not Reported
Elec log:	Not Reported	Drill log:	D
Mechanic a:	Not Reported	Chem analy:	Not Reported
Bio analys:	Not Reported	Pump test:	Not Reported
Avail info:	W	Drillers 1:	BROUSSARD
Drillers 2:	033	Section:	010
Township:	09S	Range:	04E
Hole depth:	110	Elevation:	45
Quad num:	167	Water leve:	58.00
Date measu:	03/28/85	Source of :	D
Date of ad:	1991-06-21	Date regis:	04/85
Date plugg:	Not Reported	Plugged b1:	Not Reported
Plugged b2:	Not Reported	Yield:	Not Reported
Drawdown:	Not Reported	Casing di1:	3
Casing mat:	PLASTIC	Screen di1:	3
Screen int:	100-110	Serial num:	Not Reported
Owners num:	Not Reported	Latitude d:	0
Latitude m:	0		
Latitude s:	0		
Longitude1:	0	Longitude2:	0
Longitude3:	Not Reported		
Create dat:	2010 720	Create use:	SONRIS_DBA
Update dat:	2012 130	Update use:	SONRIS_DBA
Parish cod:	28	Industria1:	Not Reported
Owner stat:	Not Reported	Replacemen:	Not Reported
Industria2:	Not Reported	Public su1:	Not Reported
Public su2:	Not Reported	Pumpdown c:	Not Reported
Extension1:	Not Reported	Extension2:	Not Reported
Extension3:	Not Reported	Screen typ:	Not Reported
Gravel pac:	N	Ground eve:	Not Reported
Diameter o:	Not Reported	Site city:	Not Reported
Site zip:	Not Reported	Site addre:	Not Reported
Remarks:	Not Reported		
Authorize1:	Not Reported	Authorize2:	0
Heat pump1:	0		
Heat pump2:	Not Reported	Location l:	Not Reported
Location m:	0		
Location c:	Not Reported	Cemented f:	Not Reported
Slot lengt:	Not Reported	Slot size:	Not Reported
Inspector:	Not Reported		
Inspector :	Not Reported		
Inspection:	0	Pump setti:	Not Reported
Pump motor:	Not Reported	Pump plan1:	0
Pump plan2:	0	Pump plan3:	Not Reported
Pump rate:	Not Reported	Yield meas:	Not Reported
Pump hour1:	0	Pump hour2:	0
Pump stati:	Not Reported	Pump deter:	Not Reported
Pump groun:	Not Reported	Pump test :	0
X longdd:	-92.05388889		
Y latdd:	30.27305556		

GEOCHECK® - PHYSICAL SETTING SOURCE MAP FINDINGS

Pump down :	Not Reported		
Pa remarks:	Not Reported		
Pa signat1:	Not Reported	Pa signat2:	0
Pa details:	Not Reported		
Casing di2:	Not Reported	Casing len:	Not Reported
Contact:	Not Reported	Casing di3:	Not Reported
Screen di2:	Not Reported		
Wwo seq nu:	0		
Screen di3:	Not Reported	Parish nam:	LAFAYETTE
Aquifer na:	CHICOT AQUIFER,UPPER SAND UNIT		
Use descri:	domestic		
Well statu:	Active	Site id:	LATD40000199118

AD129
SSW
1/2 - 1 Mile
Higher

LA WELLS LATD40000106806

Water wel1:	447055	State code:	22
Water wel2:	055-8190Z	Local well:	8190Z
Parish num:	055	Latitude:	301526
Identifica:	301526092024501	Sequence n:	01
Longitude:	920245	Well depth:	138
Owners nam:	AMERICAN INSUL	Well subus:	C
Well use:	P	Geologic u:	112CHCTU
Date compl:	01/95		
Available :	Driller Log, Water Level	Revised lo:	Not Reported
Revised la:	Not Reported	Drill log:	D
Elec log:	Not Reported	Chem analy:	Not Reported
Mechanic a:	Not Reported	Pump test:	Not Reported
Bio analys:	Not Reported	Drillers 1:	BROUSSARD
Avail info:	W	Section:	014
Drillers 2:	033	Range:	04E
Township:	09S	Elevation:	40
Hole depth:	138	Water leve:	55.00
Quad num:	167	Source of :	D
Date measu:	01/21/95	Date regis:	04/95
Date of ad:	1996-09-16	Plugged b1:	Not Reported
Date plugg:	Not Reported	Yield:	Not Reported
Plugged b2:	Not Reported	Casing di1:	2
Drawdown:	Not Reported	Screen di1:	2
Casing mat:	PLASTIC	Serial num:	Not Reported
Screen int:	132-138	Latitude d:	0
Owners num:	Not Reported		
Latitude m:	0	Longitude2:	0
Latitude s:	0		
Longitude1:	0	Create use:	SONRIS_DBA
Longitude3:	Not Reported	Update use:	SONRIS_DBA
Create dat:	2010 720	Industria1:	Not Reported
Update dat:	2012 130	Replacemen:	Not Reported
Parish cod:	28	Public su1:	Not Reported
Owner stat:	Not Reported	Pumpdown c:	Not Reported
Industria2:	Not Reported	Extension2:	Not Reported
Public su2:	Not Reported	Screen typ:	Not Reported
Extension1:	Not Reported	Ground eve:	Not Reported
Extension3:	Not Reported		
Gravel pac:	N		

GEOCHECK® - PHYSICAL SETTING SOURCE MAP FINDINGS

Diameter o:	Not Reported	Site city:	Not Reported
Site zip:	Not Reported	Site addre:	Not Reported
Remarks:	Not Reported		
Authorize1:	Not Reported	Authorize2:	0
Heat pump1:	0		
Heat pump2:	Not Reported	Location l:	Not Reported
Location m:	0		
Location c:	Not Reported	Cemented f:	Not Reported
Slot lengt:	Not Reported	Slot size:	Not Reported
Inspector:	Not Reported		
Inspector :	Not Reported		
Inspection:	0	Pump setti:	Not Reported
Pump motor:	Not Reported	Pump plan1:	0
Pump plan2:	0	Pump plan3:	Not Reported
Pump rate:	Not Reported	Yield meas:	Not Reported
Pump hour1:	0	Pump hour2:	0
Pump stati:	Not Reported	Pump deter:	Not Reported
Pump groun:	Not Reported	Pump test :	0
X longdd:	-92.04583333		
Y latdd:	30.25722222		
Pump down :	Not Reported		
Pa remarks:	Not Reported		
Pa signat1:	Not Reported	Pa signat2:	0
Pa details:	Not Reported		
Casing di2:	Not Reported	Casing len:	Not Reported
Contact:	Not Reported	Casing di3:	Not Reported
Screen di2:	Not Reported		
Wwo seq nu:	0		
Screen di3:	Not Reported	Parish nam:	LAFAYETTE
Aquifer na:	CHICOT AQUIFER,UPPER SAND UNIT		
Use descri:	commercial public supply		
Well statu:	Active	Site id:	LATD40000106806

AF130
NNW
1/2 - 1 Mile
Lower

LA WELLS LATD40000163549

Water wel1:	448808	State code:	22
Water wel2:	055-9943Z	Local well:	9943Z
Parish num:	055	Latitude:	301647
Identifica:	301647092025301	Sequence n:	01
Longitude:	920253	Well depth:	110
Owners nam:	JAGNEAUX, R	Well subus:	Not Reported
Well use:	H	Geologic u:	112CHCTU
Date compl:	07/01		
Available :	Driller Log, Water Level		
Revised la:	Not Reported	Revised lo:	Not Reported
Elec log:	Not Reported	Drill log:	D
Mechanic a:	Not Reported	Chem analy:	Not Reported
Bio analys:	Not Reported	Pump test:	Not Reported
Avail info:	W	Drillers 1:	MEAUX, CARROLL
Drillers 2:	418	Section:	040
Township:	09S	Range:	04E
Hole depth:	110	Elevation:	35
Quad num:	167D	Water leve:	55.00
Date measu:	07/23/01	Source of :	D
Date of ad:	2002-02-15	Date regis:	08/01

GEOCHECK® - PHYSICAL SETTING SOURCE MAP FINDINGS

Date plugg:	Not Reported	Plugged b1:	Not Reported
Plugged b2:	Not Reported	Yield:	Not Reported
Drawdown:	Not Reported	Casing di1:	2
Casing mat:	PLASTIC	Screen di1:	2
Screen int:	105-110	Serial num:	Not Reported
Owners num:	Not Reported	Latitude d:	0
Latitude m:	0		
Latitude s:	0		
Longitude1:	0	Longitude2:	0
Longitude3:	Not Reported		
Create dat:	2010 720	Create use:	SONRIS_DBA
Update dat:	2012 130	Update use:	SONRIS_DBA
Parish cod:	28	Industria1:	Not Reported
Owner stat:	Not Reported	Replacemen:	Not Reported
Industria2:	Not Reported	Public su1:	Not Reported
Public su2:	Not Reported	Pumpdown c:	Not Reported
Extension1:	Not Reported	Extension2:	Not Reported
Extension3:	Not Reported	Screen typ:	Not Reported
Gravel pac:	N	Ground eve:	Not Reported
Diameter o:	Not Reported	Site city:	Not Reported
Site zip:	Not Reported	Site addre:	Not Reported
Remarks:	Not Reported		
Authorize1:	Not Reported	Authorize2:	0
Heat pump1:	0		
Heat pump2:	Not Reported	Location l:	Not Reported
Location m:	0		
Location c:	Not Reported	Cemented f:	Not Reported
Slot lengt:	Not Reported	Slot size:	Not Reported
Inspector:	Not Reported		
Inspector :	Not Reported		
Inspection:	0	Pump setti:	Not Reported
Pump motor:	Not Reported	Pump plan1:	0
Pump plan2:	0	Pump plan3:	Not Reported
Pump rate:	Not Reported	Yield meas:	Not Reported
Pump hour1:	0	Pump hour2:	0
Pump stati:	Not Reported	Pump deter:	Not Reported
Pump groun:	Not Reported	Pump test :	0
X longdd:	-92.04805556		
Y latdd:	30.27972222		
Pump down :	Not Reported		
Pa remarks:	Not Reported	Pa signat2:	0
Pa signat1:	Not Reported		
Pa details:	Not Reported	Casing len:	Not Reported
Casing di2:	Not Reported	Casing di3:	Not Reported
Contact:	Not Reported		
Screen di2:	Not Reported		
Wwo seq nu:	0		
Screen di3:	Not Reported	Parish nam:	LAFAYETTE
Aquifer na:	CHICOT AQUIFER,UPPER SAND UNIT		
Use descri:	domestic		
Well statu:	Active	Site id:	LATD40000163549

AB131
SSW
1/2 - 1 Mile
Higher

LA WELLS LATD40000044104

GEOCHECK® - PHYSICAL SETTING SOURCE MAP FINDINGS

Water wel1:	444439	State code:	22
Water wel2:	055-5574Z	Local well:	5574Z
Parish num:	055	Latitude:	301523
Identifica:	301523092023501	Sequence n:	01
Longitude:	920235	Well depth:	110
Owners nam:	MODERN BUSINESS	Well subus:	Not Reported
Well use:	H	Geologic u:	112CHCTU
Date compl:	10/85		
Available :	Driller Log, Water Level		
Revised la:	Not Reported	Revised lo:	Not Reported
Elec log:	Not Reported	Drill log:	D
Mechanic a:	Not Reported	Chem analy:	Not Reported
Bio analys:	Not Reported	Pump test:	Not Reported
Avail info:	W	Drillers 1:	BROUSSARD
Drillers 2:	033	Section:	014
Township:	09S	Range:	04E
Hole depth:	110	Elevation:	45
Quad num:	167	Water leve:	50.00
Date measu:	10/03/85	Source of :	D
Date of ad:	1996-12-10	Date regis:	10/85
Date plugg:	Not Reported	Plugged b1:	Not Reported
Plugged b2:	Not Reported	Yield:	Not Reported
Drawdown:	Not Reported	Casing di1:	2
Casing mat:	PLASTIC	Screen di1:	2
Screen int:	104-110	Serial num:	Not Reported
Owners num:	Not Reported	Latitude d:	0
Latitude m:	0		
Latitude s:	0		
Longitude1:	0	Longitude2:	0
Longitude3:	Not Reported		
Create dat:	2010 720	Create use:	SONRIS_DBA
Update dat:	2012 130	Update use:	SONRIS_DBA
Parish cod:	28	Industria1:	Not Reported
Owner stat:	Not Reported	Replacemen:	Not Reported
Industria2:	Not Reported	Public su1:	Not Reported
Public su2:	Not Reported	Pumpdown c:	Not Reported
Extension1:	Not Reported	Extension2:	Not Reported
Extension3:	Not Reported	Screen typ:	Not Reported
Gravel pac:	N	Ground eve:	Not Reported
Diameter o:	Not Reported	Site city:	Not Reported
Site zip:	Not Reported	Site addre:	Not Reported
Remarks:	Not Reported		
Authorize1:	Not Reported	Authorize2:	0
Heat pump1:	0		
Heat pump2:	Not Reported	Location l:	Not Reported
Location m:	0		
Location c:	Not Reported	Cemented f:	Not Reported
Slot lengt:	Not Reported	Slot size:	Not Reported
Inspector:	Not Reported		
Inspector :	Not Reported		
Inspection:	0	Pump setti:	Not Reported
Pump motor:	Not Reported	Pump plan1:	0
Pump plan2:	0	Pump plan3:	Not Reported
Pump rate:	Not Reported	Yield meas:	Not Reported
Pump hour1:	0	Pump hour2:	0
Pump stati:	Not Reported	Pump deter:	Not Reported
Pump groun:	Not Reported	Pump test :	0
X longdd:	-92.04305556		
Y latdd:	30.25638889		

GEOCHECK® - PHYSICAL SETTING SOURCE MAP FINDINGS

Pump down :	Not Reported		
Pa remarks:	Not Reported		
Pa signat1:	Not Reported	Pa signat2:	0
Pa details:	Not Reported		
Casing di2:	Not Reported	Casing len:	Not Reported
Contact:	Not Reported	Casing di3:	Not Reported
Screen di2:	Not Reported		
Wwo seq nu:	0		
Screen di3:	Not Reported	Parish nam:	LAFAYETTE
Aquifer na:	CHICOT AQUIFER,UPPER SAND UNIT		
Use descri:	domestic		
Well statu:	Active	Site id:	LATD40000044104

AD132
SSW
1/2 - 1 Mile
Higher

LA WELLS LATD40000163172

Water wel1:	447184	State code:	22
Water wel2:	055-8319Z	Local well:	8319Z
Parish num:	055	Latitude:	301525
Identifica:	301525092024301	Sequence n:	01
Longitude:	920243	Well depth:	106
Owners nam:	BERNARD CONST	Well subus:	C
Well use:	P	Geologic u:	112CHCTU
Date compl:	07/95		
Available :	Driller Log, Water Level	Revised lo:	Not Reported
Revised la:	Not Reported	Drill log:	D
Elec log:	Not Reported	Chem analy:	Not Reported
Mechanic a:	Not Reported	Pump test:	Not Reported
Bio analys:	Not Reported	Drillers 1:	BROUSSARD
Avail info:	W	Section:	014
Drillers 2:	033	Range:	04E
Township:	09S	Elevation:	30
Hole depth:	106	Water leve:	60.00
Quad num:	167D	Source of :	D
Date measu:	07/14/95	Date regis:	07/95
Date of ad:	1997-04-10	Plugged b1:	Not Reported
Date plugg:	Not Reported	Yield:	Not Reported
Plugged b2:	Not Reported	Casing di1:	2
Drawdown:	Not Reported	Screen di1:	2
Casing mat:	PLASTIC	Serial num:	Not Reported
Screen int:	100-106	Latitude d:	0
Owners num:	Not Reported		
Latitude m:	0	Longitude2:	0
Latitude s:	0		
Longitude1:	0	Create use:	SONRIS_DBA
Longitude3:	Not Reported	Update use:	SONRIS_DBA
Create dat:	2010 720	Industria1:	Not Reported
Update dat:	2012 130	Replacemen:	Not Reported
Parish cod:	28	Public su1:	Not Reported
Owner stat:	Not Reported	Pumpdown c:	Not Reported
Industria2:	Not Reported	Extension2:	Not Reported
Public su2:	Not Reported	Screen typ:	Not Reported
Extension1:	Not Reported	Ground eve:	Not Reported
Extension3:	Not Reported		
Gravel pac:	N		

GEOCHECK® - PHYSICAL SETTING SOURCE MAP FINDINGS

Diameter o:	Not Reported	Site city:	Not Reported
Site zip:	Not Reported	Site addre:	Not Reported
Remarks:	Not Reported		
Authorize1:	Not Reported	Authorize2:	0
Heat pump1:	0		
Heat pump2:	Not Reported	Location l:	Not Reported
Location m:	0		
Location c:	Not Reported	Cemented f:	Not Reported
Slot lengt:	Not Reported	Slot size:	Not Reported
Inspector:	Not Reported		
Inspector :	Not Reported		
Inspection:	0	Pump setti:	Not Reported
Pump motor:	Not Reported	Pump plan1:	0
Pump plan2:	0	Pump plan3:	Not Reported
Pump rate:	Not Reported	Yield meas:	Not Reported
Pump hour1:	0	Pump hour2:	0
Pump stati:	Not Reported	Pump deter:	Not Reported
Pump groun:	Not Reported	Pump test :	0
X longdd:	-92.04527778		
Y latdd:	30.25694444		
Pump down :	Not Reported		
Pa remarks:	Not Reported		
Pa signat1:	Not Reported	Pa signat2:	0
Pa details:	Not Reported		
Casing di2:	Not Reported	Casing len:	Not Reported
Contact:	Not Reported	Casing di3:	Not Reported
Screen di2:	Not Reported		
Wwo seq nu:	0		
Screen di3:	Not Reported	Parish nam:	LAFAYETTE
Aquifer na:	CHICOT AQUIFER,UPPER SAND UNIT		
Use descri:	commercial public supply		
Well statu:	Active	Site id:	LATD40000163172

AG133
SW
1/2 - 1 Mile
Higher

LA WELLS LATD40000046411

Water wel1:	444613	State code:	22
Water wel2:	055-5748Z	Local well:	5748Z
Parish num:	055	Latitude:	301530
Identifica:	301530092025401	Sequence n:	01
Longitude:	920254	Well depth:	100
Owners nam:	ALEXANDER, HARY	Well subus:	PA
Well use:	H	Geologic u:	112CHCTU
Date compl:	1967		
Available :	Not Reported	Revised lo:	Not Reported
Revised la:	Not Reported	Drill log:	Not Reported
Elec log:	Not Reported	Chem analy:	Not Reported
Mechanic a:	Not Reported	Pump test:	Not Reported
Bio analys:	Not Reported	Drillers 1:	UNKNOWN
Avail info:	Not Reported	Section:	014
Drillers 2:	000	Range:	04E
Township:	09S	Elevation:	40
Hole depth:	100	Water leve:	0.00
Quad num:	167	Source of :	Not Reported
Date measu:	Not Reported	Date regis:	Not Reported
Date of ad:	1992-01-22		

GEOCHECK® - PHYSICAL SETTING SOURCE MAP FINDINGS

Date plugg:	03/86	Plugged b1:	B & B
Plugged b2:	158	Yield:	Not Reported
Drawdown:	Not Reported	Casing di1:	Not Reported
Casing mat:	Not Reported	Screen di1:	Not Reported
Screen int:	Not Reported	Serial num:	Not Reported
Owners num:	Not Reported	Latitude d:	0
Latitude m:	0		
Latitude s:	0		
Longitude1:	0	Longitude2:	0
Longitude3:	Not Reported		
Create dat:	2010 720	Create use:	SONRIS_DBA
Update dat:	2012 130	Update use:	SONRIS_DBA
Parish cod:	28	Industria1:	Not Reported
Owner stat:	Not Reported	Replacemen:	Not Reported
Industria2:	Not Reported	Public su1:	Not Reported
Public su2:	Not Reported	Pumpdown c:	Not Reported
Extension1:	Not Reported	Extension2:	Not Reported
Extension3:	Not Reported	Screen typ:	Not Reported
Gravel pac:	N	Ground eve:	Not Reported
Diameter o:	Not Reported	Site city:	Not Reported
Site zip:	Not Reported	Site addre:	Not Reported
Remarks:	Not Reported		
Authorize1:	Not Reported	Authorize2:	0
Heat pump1:	0		
Heat pump2:	Not Reported	Location l:	Not Reported
Location m:	0		
Location c:	Not Reported	Cemented f:	Not Reported
Slot lengt:	Not Reported	Slot size:	Not Reported
Inspector:	Not Reported		
Inspector :	Not Reported		
Inspection:	0	Pump setti:	Not Reported
Pump motor:	Not Reported	Pump plan1:	0
Pump plan2:	0	Pump plan3:	Not Reported
Pump rate:	Not Reported	Yield meas:	Not Reported
Pump hour1:	0	Pump hour2:	0
Pump stati:	Not Reported	Pump deter:	Not Reported
Pump groun:	Not Reported	Pump test :	0
X longdd:	-92.04833333		
Y latdd:	30.25833333		
Pump down :	Not Reported		
Pa remarks:	Not Reported		
Pa signat1:	Not Reported	Pa signat2:	0
Pa details:	Not Reported		
Casing di2:	Not Reported	Casing len:	Not Reported
Contact:	Not Reported	Casing di3:	Not Reported
Screen di2:	Not Reported		
Wwo seq nu:	0		
Screen di3:	Not Reported	Parish nam:	LAFAYETTE
Aquifer na:	CHICOT AQUIFER,UPPER SAND UNIT		
Use descri:	plugged and abandoned domestic		
Well statu:	Plugged and Abandoned	Site id:	LATD40000046411

AG134
SW
1/2 - 1 Mile
Higher

LA WELLS LATD40000046412

GEOCHECK® - PHYSICAL SETTING SOURCE MAP FINDINGS

Water wel1:	444614	State code:	22
Water wel2:	055-5749Z	Local well:	5749Z
Parish num:	055	Latitude:	301530
Identifica:	301530092025402	Sequence n:	02
Longitude:	920254	Well depth:	100
Owners nam:	ALEXANDER, HARY	Well subus:	Not Reported
Well use:	H	Geologic u:	112CHCTU
Date compl:	03/86		
Available :	Driller Log, Water Level		
Revised la:	Not Reported	Revised lo:	Not Reported
Elec log:	Not Reported	Drill log:	D
Mechanic a:	Not Reported	Chem analy:	Not Reported
Bio analys:	Not Reported	Pump test:	Not Reported
Avail info:	W	Drillers 1:	B & B
Drillers 2:	158	Section:	014
Township:	09S	Range:	04E
Hole depth:	100	Elevation:	40
Quad num:	167	Water leve:	50.00
Date measu:	03/24/86	Source of :	D
Date of ad:	1991-06-21	Date regis:	04/86
Date plugg:	Not Reported	Plugged b1:	Not Reported
Plugged b2:	Not Reported	Yield:	Not Reported
Drawdown:	Not Reported	Casing di1:	2
Casing mat:	PLASTIC	Screen di1:	2
Screen int:	94-100	Serial num:	Not Reported
Owners num:	Not Reported	Latitude d:	0
Latitude m:	0		
Latitude s:	0		
Longitude1:	0	Longitude2:	0
Longitude3:	Not Reported		
Create dat:	2010 720	Create use:	SONRIS_DBA
Update dat:	2012 130	Update use:	SONRIS_DBA
Parish cod:	28	Industria1:	Not Reported
Owner stat:	Not Reported	Replacemen:	Not Reported
Industria2:	Not Reported	Public su1:	Not Reported
Public su2:	Not Reported	Pumpdown c:	Not Reported
Extension1:	Not Reported	Extension2:	Not Reported
Extension3:	Not Reported	Screen typ:	Not Reported
Gravel pac:	N	Ground eve:	Not Reported
Diameter o:	Not Reported	Site city:	Not Reported
Site zip:	Not Reported	Site addre:	Not Reported
Remarks:	Not Reported		
Authorize1:	Not Reported	Authorize2:	0
Heat pump1:	0		
Heat pump2:	Not Reported	Location l:	Not Reported
Location m:	0		
Location c:	Not Reported	Cemented f:	Not Reported
Slot lengt:	Not Reported	Slot size:	Not Reported
Inspector:	Not Reported		
Inspector :	Not Reported		
Inspection:	0	Pump setti:	Not Reported
Pump motor:	Not Reported	Pump plan1:	0
Pump plan2:	0	Pump plan3:	Not Reported
Pump rate:	Not Reported	Yield meas:	Not Reported
Pump hour1:	0	Pump hour2:	0
Pump stati:	Not Reported	Pump deter:	Not Reported
Pump groun:	Not Reported	Pump test :	0
X longdd:	-92.04833333		
Y latdd:	30.25833333		

GEOCHECK® - PHYSICAL SETTING SOURCE MAP FINDINGS

Pump down :	Not Reported		
Pa remarks:	Not Reported		
Pa signat1:	Not Reported	Pa signat2:	0
Pa details:	Not Reported		
Casing di2:	Not Reported	Casing len:	Not Reported
Contact:	Not Reported	Casing di3:	Not Reported
Screen di2:	Not Reported		
Wwo seq nu:	0		
Screen di3:	Not Reported	Parish nam:	LAFAYETTE
Aquifer na:	CHICOT AQUIFER,UPPER SAND UNIT		
Use descri:	domestic		
Well statu:	Active	Site id:	LATD40000046412

AB135
SSW
1/2 - 1 Mile
Higher

FED USGS USGS40000394128

Org. Identifier:	USGS-LA		
Formal name:	USGS Louisiana Water Science Center		
Monloc Identifier:	USGS-301522092023601		
Monloc name:	Lf- 541		
Monloc type:	Well		
Monloc desc:	Not Reported		
Huc code:	08080103	Drainagearea value:	Not Reported
Drainagearea Units:	Not Reported	Contrib drainagearea:	Not Reported
Contrib drainagearea units:	Not Reported	Latitude:	30.2563116
Longitude:	-92.0434543	Sourcemap scale:	62500
Horiz Acc measure:	1	Horiz Acc measure units:	seconds
Horiz Collection method:	Interpolated from map		
Horiz coord refsys:	NAD83	Vert measure val:	40.
Vert measure units:	feet	Vertacc measure val:	2.5
Vert accmeasure units:	feet		
Vertcollection method:	Interpolated from topographic map		
Vert coord refsys:	NGVD29	Countrycode:	US
Aquifername:	Coastal lowlands aquifer system		
Formation type:	Chicot Aquifer, Upper		
Aquifer type:	Not Reported		
Construction date:	19930322	Welldepth:	100
Welldepth units:	ft	Wellholedepth:	100
Wellholedepth units:	ft		

Ground-water levels, Number of Measurements: 1

	Feet below	Feet to
Date	Surface	Sealevel

1993-03-22	50.	

AB136
SSW
1/2 - 1 Mile
Higher

LA WELLS LATD40000099504

GEOCHECK® - PHYSICAL SETTING SOURCE MAP FINDINGS

Water wel1:	443394	State code:	22
Water wel2:	055-541	Local well:	541
Parish num:	055	Latitude:	301522
Identifica:	301522092023601	Sequence n:	01
Longitude:	920236	Well depth:	100
Owners nam:	C-O UTILITY	Well subus:	C
Well use:	P	Geologic u:	112CHCTU
Date compl:	03/93		
Available :	Driller Log, Water Level		
Revised la:	Not Reported	Revised lo:	Not Reported
Elec log:	Not Reported	Drill log:	D
Mechanic a:	Not Reported	Chem analy:	Not Reported
Bio analys:	Not Reported	Pump test:	Not Reported
Avail info:	W	Drillers 1:	HUVAL, BRIAN
Drillers 2:	426	Section:	014
Township:	09S	Range:	04E
Hole depth:	100	Elevation:	40
Quad num:	167	Water leve:	50.00
Date measu:	03/22/93	Source of :	D
Date of ad:	1993-12-29	Date regis:	03/93
Date plugg:	Not Reported	Plugged b1:	Not Reported
Plugged b2:	Not Reported	Yield:	Not Reported
Drawdown:	Not Reported	Casing di1:	2
Casing mat:	PLASTIC	Screen di1:	2
Screen int:	95-100	Serial num:	Not Reported
Owners num:	Not Reported	Latitude d:	0
Latitude m:	0		
Latitude s:	0		
Longitude1:	0	Longitude2:	0
Longitude3:	Not Reported		
Create dat:	2010 720	Create use:	SONRIS_DBA
Update dat:	2012 130	Update use:	SONRIS_DBA
Parish cod:	28	Industria1:	Not Reported
Owner stat:	Not Reported	Replacemen:	Not Reported
Industria2:	Not Reported	Public su1:	Not Reported
Public su2:	Not Reported	Pumpdown c:	Not Reported
Extension1:	Not Reported	Extension2:	Not Reported
Extension3:	Not Reported	Screen typ:	Not Reported
Gravel pac:	N	Ground eve:	Not Reported
Diameter o:	Not Reported	Site city:	Not Reported
Site zip:	Not Reported	Site addre:	Not Reported
Remarks:	Not Reported		
Authorize1:	Not Reported	Authorize2:	0
Heat pump1:	0		
Heat pump2:	Not Reported	Location l:	Not Reported
Location m:	0		
Location c:	Not Reported	Cemented f:	Not Reported
Slot lengt:	Not Reported	Slot size:	Not Reported
Inspector:	Not Reported		
Inspector :	Not Reported		
Inspection:	0	Pump setti:	Not Reported
Pump motor:	Not Reported	Pump plan1:	0
Pump plan2:	0	Pump plan3:	Not Reported
Pump rate:	Not Reported	Yield meas:	Not Reported
Pump hour1:	0	Pump hour2:	0
Pump stati:	Not Reported	Pump deter:	Not Reported
Pump groun:	Not Reported	Pump test :	0
X longdd:	-92.04333333		
Y latdd:	30.25611111		

GEOCHECK® - PHYSICAL SETTING SOURCE MAP FINDINGS

Pump down :	Not Reported		
Pa remarks:	Not Reported		
Pa signat1:	Not Reported	Pa signat2:	0
Pa details:	Not Reported		
Casing di2:	Not Reported	Casing len:	Not Reported
Contact:	Not Reported	Casing di3:	Not Reported
Screen di2:	Not Reported		
Wwo seq nu:	0		
Screen di3:	Not Reported	Parish nam:	LAFAYETTE
Aquifer na:	CHICOT AQUIFER,UPPER SAND UNIT		
Use descri:	commercial public supply		
Well statu:	Active	Site id:	LATD40000099504

137
North
1/2 - 1 Mile
Higher

LA WELLS LATD40000047242

Water wel1:	450060	State code:	22
Water wel2:	055-11198Z	Local well:	11198Z
Parish num:	055	Latitude:	301656
Identifica:	301656092022401	Sequence n:	01
Longitude:	920224	Well depth:	110
Owners nam:	LABONVIE	Well subus:	Not Reported
Well use:	I	Geologic u:	00000000
Date compl:	07/09		
Available :	Driller Log, Water Level		
Revised la:	Not Reported	Revised lo:	Not Reported
Elec log:	Not Reported	Drill log:	D
Mechanic a:	Not Reported	Chem analy:	Not Reported
Bio analys:	Not Reported	Pump test:	Not Reported
Avail info:	W	Drillers 1:	HUVAL, BRIAN
Drillers 2:	426	Section:	011
Township:	09S	Range:	04E
Hole depth:	110	Elevation:	35
Quad num:	167D	Water leve:	16.00
Date measu:	07/23/09	Source of :	D
Date of ad:	2009-10-08	Date regis:	08/09
Date plugg:	Not Reported	Plugged b1:	Not Reported
Plugged b2:	Not Reported	Yield:	Not Reported
Drawdown:	Not Reported	Casing di1:	3
Casing mat:	PLASTIC	Screen di1:	3
Screen int:	100-110	Serial num:	Not Reported
Owners num:	Not Reported	Latitude d:	0
Latitude m:	0		
Latitude s:	0		
Longitude1:	0	Longitude2:	0
Longitude3:	Not Reported		
Create dat:	2010 720	Create use:	SONRIS_DBA
Update dat:	2012 130	Update use:	SONRIS_DBA
Parish cod:	28	Industria1:	Not Reported
Owner stat:	Not Reported	Replacemen:	Not Reported
Industria2:	Not Reported	Public su1:	Not Reported
Public su2:	Not Reported	Pumpdown c:	Not Reported
Extension1:	Not Reported	Extension2:	Not Reported
Extension3:	Not Reported	Screen typ:	Not Reported
Gravel pac:	N	Ground eve:	Not Reported

GEOCHECK® - PHYSICAL SETTING SOURCE MAP FINDINGS

Diameter o:	Not Reported	Site city:	Not Reported
Site zip:	Not Reported	Site addre:	Not Reported
Remarks:	Not Reported		
Authorize1:	Not Reported	Authorize2:	0
Heat pump1:	0		
Heat pump2:	Not Reported	Location l:	Not Reported
Location m:	0		
Location c:	Not Reported	Cemented f:	Not Reported
Slot lengt:	Not Reported	Slot size:	Not Reported
Inspector:	Not Reported		
Inspector :	Not Reported		
Inspection:	0	Pump setti:	Not Reported
Pump motor:	Not Reported	Pump plan1:	0
Pump plan2:	0	Pump plan3:	Not Reported
Pump rate:	Not Reported	Yield meas:	Not Reported
Pump hour1:	0	Pump hour2:	0
Pump stati:	Not Reported	Pump deter:	Not Reported
Pump groun:	Not Reported	Pump test :	0
X longdd:	-92.04		
Y latdd:	30.28222222		
Pump down :	Not Reported		
Pa remarks:	Not Reported		
Pa signat1:	Not Reported	Pa signat2:	0
Pa details:	Not Reported		
Casing di2:	Not Reported	Casing len:	Not Reported
Contact:	Not Reported	Casing di3:	Not Reported
Screen di2:	Not Reported		
Wwo seq nu:	0		
Screen di3:	Not Reported	Parish nam:	LAFAYETTE
Aquifer na:	[TO BE DETERMINED		
Use descri:	irrigation		
Well statu:	Active	Site id:	LATD40000047242

**AH138
NW
1/2 - 1 Mile
Lower**

LA WELLS LATD40000044572

Water wel1:	443085	State code:	22
Water wel2:	055-241	Local well:	241
Parish num:	055	Latitude:	301645
Identifica:	301645092030001	Sequence n:	01
Longitude:	920300	Well depth:	161
Owners nam:	FAUL, SYDNEY	Well subus:	Not Reported
Well use:	H	Geologic u:	112CHCTU
Date compl:	1943		
Available :	Not Reported	Revised lo:	Not Reported
Revised la:	Not Reported	Drill log:	Not Reported
Elec log:	Not Reported	Chem analy:	Not Reported
Mechanic a:	Not Reported	Pump test:	Not Reported
Bio analys:	Not Reported	Drillers 1:	PORTIER
Avail info:	Not Reported	Section:	040
Drillers 2:	000	Range:	04E
Township:	09S	Elevation:	Not Reported
Hole depth:	0	Water leve:	0.00
Quad num:	Not Reported	Source of :	Not Reported
Date measu:	Not Reported	Date regis:	Not Reported
Date of ad:	1994-08-02		

GEOCHECK® - PHYSICAL SETTING SOURCE MAP FINDINGS

Date plugg:	Not Reported	Plugged b1:	Not Reported
Plugged b2:	Not Reported	Yield:	15
Drawdown:	Not Reported	Casing di1:	3X2
Casing mat:	Not Reported	Screen di1:	Not Reported
Screen int:	150-161	Serial num:	Not Reported
Owners num:	Not Reported	Latitude d:	0
Latitude m:	0		
Latitude s:	0		
Longitude1:	0	Longitude2:	0
Longitude3:	Not Reported		
Create dat:	2010 720	Create use:	SONRIS_DBA
Update dat:	2012 130	Update use:	SONRIS_DBA
Parish cod:	28	Industria1:	Not Reported
Owner stat:	Not Reported	Replacemen:	Not Reported
Industria2:	Not Reported	Public su1:	Not Reported
Public su2:	Not Reported	Pumpdown c:	Not Reported
Extension1:	Not Reported	Extension2:	Not Reported
Extension3:	Not Reported	Screen typ:	Not Reported
Gravel pac:	N	Ground eve:	Not Reported
Diameter o:	Not Reported	Site city:	Not Reported
Site zip:	Not Reported	Site addre:	Not Reported
Remarks:	Not Reported		
Authorize1:	Not Reported	Authorize2:	0
Heat pump1:	0		
Heat pump2:	Not Reported	Location l:	Not Reported
Location m:	0		
Location c:	Not Reported	Cemented f:	Not Reported
Slot lengt:	Not Reported	Slot size:	Not Reported
Inspector:	Not Reported		
Inspector :	Not Reported		
Inspection:	0	Pump setti:	Not Reported
Pump motor:	Not Reported	Pump plan1:	0
Pump plan2:	0	Pump plan3:	Not Reported
Pump rate:	Not Reported	Yield meas:	Not Reported
Pump hour1:	0	Pump hour2:	0
Pump stati:	Not Reported	Pump deter:	Not Reported
Pump groun:	Not Reported	Pump test :	0
X longdd:	-92.05		
Y latdd:	30.27916667		
Pump down :	Not Reported		
Pa remarks:	Not Reported	Pa signat2:	0
Pa signat1:	Not Reported		
Pa details:	Not Reported	Casing len:	Not Reported
Casing di2:	Not Reported	Casing di3:	Not Reported
Contact:	Not Reported		
Screen di2:	Not Reported		
Wwo seq nu:	0		
Screen di3:	Not Reported	Parish nam:	LAFAYETTE
Aquifer na:	CHICOT AQUIFER,UPPER SAND UNIT		
Use descri:	domestic		
Well statu:	Active	Site id:	LATD40000044572

AF139
NNW
1/2 - 1 Mile
Lower

LA WELLS LATD40000108039

GEOCHECK® - PHYSICAL SETTING SOURCE MAP FINDINGS

Water wel1:	579604	State code:	22
Water wel2:	055-11535Z	Local well:	11535Z
Parish num:	055	Latitude:	301650
Identifica:	301651092025301	Sequence n:	00
Longitude:	920253	Well depth:	110
Owners nam:	JEFF EATLEY	Well subus:	Not Reported
Well use:	H	Geologic u:	112CHCTU
Date compl:	06/06/2012		
Available :	Not Reported	Revised lo:	Not Reported
Revised la:	Not Reported	Drill log:	D
Elec log:	N	Chem analy:	N
Mechanic a:	N	Pump test:	N
Bio analys:	N	Drillers 1:	HUVAL, BRIAN , WATER WELL DRILLING
Avail info:	N	Section:	040
Drillers 2:	426	Range:	04E
Township:	09S	Elevation:	0040
Hole depth:	110	Water leve:	62
Quad num:	167D	Source of :	D
Date measu:	6-6-12	Date regis:	6-20-12
Date of ad:	Not Reported	Plugged b1:	Not Reported
Date plugg:	Not Reported	Yield:	Not Reported
Plugged b2:	Not Reported	Casing di1:	2
Drawdown:	Not Reported	Screen di1:	2
Casing mat:	PLASTIC	Serial num:	Not Reported
Screen int:	Not Reported	Latitude d:	0
Owners num:	Not Reported		
Latitude m:	0	Longitude2:	0
Latitude s:	0		
Longitude1:	0	Create use:	CHRISTENG
Longitude3:	Not Reported	Update use:	CHRISTENG
Create dat:	2012 626	Industria1:	Not Reported
Update dat:	2012 913	Replacemen:	N
Parish cod:	28	Public su1:	Not Reported
Owner stat:	N	Pumpdown c:	Not Reported
Industria2:	Not Reported	Extension2:	Not Reported
Public su2:	Not Reported	Screen typ:	PLASTIC
Extension1:	Not Reported	Ground eve:	Not Reported
Extension3:	Not Reported	Site city:	Not Reported
Gravel pac:	N	Site addre:	Not Reported
Diameter o:	Not Reported		
Site zip:	Not Reported	Authorize2:	2012 6 6
Remarks:	WWC-618 SUBCONTRACTOR MATTHIEU WATER WELL DRILLING, INC		
Authorize1:	HUVAL, BRIAN J.	Location l:	INTXN OF LA 182 & W PONT DES MOUTON
Heat pump1:	0		
Heat pump2:	Not Reported	Cemented f:	10
Location m:	.4	Slot size:	.014
Location c:	LAFAYETTE		
Slot lengt:	5	Pump setti:	Not Reported
Inspector:	T BROUSSARD	Pump plan1:	0
Inspector :	Not Reported	Pump plan3:	Not Reported
Inspection:	2012 712	Yield meas:	Not Reported
Pump motor:	Not Reported	Pump hour2:	0
Pump plan2:	0	Pump deter:	Not Reported
Pump rate:	Not Reported	Pump test :	0
Pump hour1:	0		
Pump stati:	Not Reported		
Pump groun:	Not Reported		
X longdd:	-92.04805556		
Y latdd:	30.28055556		

GEOCHECK® - PHYSICAL SETTING SOURCE MAP FINDINGS

Pump down :	G		
Pa remarks:	Not Reported		
Pa signat1:	Not Reported	Pa signat2:	0
Pa details:	Not Reported		
Casing di2:	Not Reported	Casing len:	105
Contact:	Not Reported	Casing di3:	Not Reported
Screen di2:	Not Reported		
Wwo seq nu:	34117		
Screen di3:	Not Reported	Parish nam:	LAFAYETTE
Aquifer na:	CHICOT AQUIFER,UPPER SAND UNIT		
Use descri:	domestic		
Well statu:	Active	Site id:	LATD40000108039

AH140
NW
1/2 - 1 Mile
Lower

FED USGS

USGS40000394679

Org. Identifier:	USGS-LA		
Formal name:	USGS Louisiana Water Science Center		
Monloc Identifier:	USGS-301645092030001		
Monloc name:	Lf- 241		
Monloc type:	Well		
Monloc desc:	Not Reported		
Huc code:	08080103	Drainagearea value:	Not Reported
Drainagearea Units:	Not Reported	Contrib drainagearea:	Not Reported
Contrib drainagearea units:	Not Reported	Latitude:	30.2793669
Longitude:	-92.050121	Sourcemap scale:	62500
Horiz Acc measure:	5	Horiz Acc measure units:	seconds
Horiz Collection method:	Interpolated from map		
Horiz coord refsys:	NAD83	Vert measure val:	Not Reported
Vert measure units:	Not Reported	Vertacc measure val:	Not Reported
Vert accmeasure units:	Not Reported		
Vertcollection method:	Not Reported		
Vert coord refsys:	Not Reported	Countrycode:	US
Aquifername:	Coastal lowlands aquifer system		
Formation type:	Chicot Aquifer, Upper		
Aquifer type:	Not Reported		
Construction date:	19430101	Welldepth:	161
Welldepth units:	ft	Wellholedepth:	Not Reported
Wellholedepth units:	Not Reported		

Ground-water levels, Number of Measurements: 0

AF141
NNW
1/2 - 1 Mile
Higher

LA WELLS

LATD40000107729

Water wel1:	575017		
Water wel2:	055-11518Z	State code:	22
Parish num:	055	Local well:	11518Z
Identifica:	301651092025201	Latitude:	301651
Longitude:	920252	Sequence n:	00
Owners nam:	BRANDON ROCHON	Well depth:	110
Well use:	H	Well subus:	Not Reported
Date compl:	04/03/2012	Geologic u:	112CHCTU
Available :	Not Reported		
Revised la:	Not Reported	Revised lo:	Not Reported

GEOCHECK® - PHYSICAL SETTING SOURCE MAP FINDINGS

Elec log:	N	Drill log:	D
Mechanic a:	N	Chem analy:	N
Bio analys:	N	Pump test:	N
Avail info:	N	Drillers 1:	HUVAL, BRIAN , WATER WELL DRILLING
Drillers 2:	426	Section:	040
Township:	09S	Range:	04E
Hole depth:	110	Elevation:	0030
Quad num:	167D	Water leve:	58
Date measu:	4-3-12	Source of :	D
Date of ad:	Not Reported	Date regis:	4-25-12
Date plugg:	Not Reported	Plugged b1:	Not Reported
Plugged b2:	Not Reported	Yield:	Not Reported
Drawdown:	Not Reported	Casing di1:	2
Casing mat:	PLASTIC	Screen di1:	2
Screen int:	Not Reported	Serial num:	Not Reported
Owners num:	Not Reported	Latitude d:	0
Latitude m:	0		
Latitude s:	0		
Longitude1:	0	Longitude2:	0
Longitude3:	Not Reported		
Create dat:	2012 430	Create use:	CHRISTENG
Update dat:	2012 7 5	Update use:	CHRISTENG
Parish cod:	28	Industria1:	Not Reported
Owner stat:	N	Replacemen:	N
Industria2:	Not Reported	Public su1:	Not Reported
Public su2:	Not Reported	Pumpdown c:	Not Reported
Extension1:	Not Reported	Extension2:	Not Reported
Extension3:	Not Reported	Screen typ:	PLASTIC
Gravel pac:	N	Ground eve:	Not Reported
Diameter o:	Not Reported	Site city:	Not Reported
Site zip:	Not Reported	Site addre:	Not Reported
Remarks:	WWC- 618 SUBCONTRACTOR MATTHIEU WATER WELL DRILLING, INC		
Authorize1:	HUVAL, BRIAN J.	Authorize2:	2012 4 3
Heat pump1:	0		
Heat pump2:	Not Reported	Location l:	INTXN OF LA 182 & PONT DES MOUTON
Location m:	.3		
Location c:	LAFAYETTE	Cemented f:	10
Slot lengt:	5	Slot size:	.014
Inspector:	T BROUSSARD		
Inspector :	Not Reported		
Inspection:	2012 515	Pump setti:	Not Reported
Pump motor:	Not Reported	Pump plan1:	0
Pump plan2:	0	Pump plan3:	Not Reported
Pump rate:	Not Reported	Yield meas:	Not Reported
Pump hour1:	0	Pump hour2:	0
Pump stati:	Not Reported	Pump deter:	Not Reported
Pump groun:	Not Reported	Pump test :	0
X longdd:	-92.04777778		
Y latdd:	30.28083333		
Pump down :	G		
Pa remarks:	Not Reported		
Pa signat1:	Not Reported	Pa signat2:	0
Pa details:	Not Reported		
Casing di2:	Not Reported	Casing len:	105
Contact:	Not Reported	Casing di3:	Not Reported
Screen di2:	Not Reported		
Wwo seq nu:	31142		
Screen di3:	Not Reported	Parish nam:	LAFAYETTE
Aquifer na:	CHICOT AQUIFER,UPPER SAND UNIT		

GEOCHECK® - PHYSICAL SETTING SOURCE MAP FINDINGS

Use descri: domestic
Well statu: Active Site id: LATD40000107729

AE142
WNW
1/2 - 1 Mile
Higher

LA WELLS 1055062001

Site Name: WELL #1
Site ID: 001
Public Water Sys. ID: 1055062 Source: CHICOT AQUIFER
Latitude/Longitude: 3016207 / 9203181 Total Depth: Not Reported
Diameter: Not Reported Capacity: 30
Supply Name: MELANIE ROSE TRAILER PAR
2605 N UNIVERSITY AVENUE
LAFAYETTE, LA 70507
Parish: LAFAYETTE FIPS County Code: 055
Owner: MELANIE ROSE TP-WILLIS C System Type: Comm
Contact1: WILLIS P CONQUES
Telephone1: (318) 235 - 3635
Contact2: Not Reported
Telephone2: Not Reported

AE143
WNW
1/2 - 1 Mile
Higher

LA WELLS 1055062002

Site Name: WELL # 2
Site ID: 002
Public Water Sys. ID: 1055062 Source: Not Reported
Latitude/Longitude: 3016208 / 9203181 Total Depth: Not Reported
Diameter: Not Reported Capacity: 30
Supply Name: MELANIE ROSE TRAILER PAR
2605 N UNIVERSITY AVENUE
LAFAYETTE, LA 70507
Parish: LAFAYETTE FIPS County Code: 055
Owner: MELANIE ROSE TP-WILLIS C System Type: Comm
Contact1: WILLIS P CONQUES
Telephone1: (318) 235 - 3635
Contact2: Not Reported
Telephone2: Not Reported

AE144
WNW
1/2 - 1 Mile
Higher

LA WELLS 1055062003

Site Name: WELL # 3
Site ID: 003
Public Water Sys. ID: 1055062 Source: Not Reported
Latitude/Longitude: 3016209 / 9203181 Total Depth: Not Reported
Diameter: Not Reported Capacity: 30

GEOCHECK® - PHYSICAL SETTING SOURCE MAP FINDINGS

Supply Name: MELANIE ROSE TRAILER PAR
2605 N UNIVERSITY AVENUE
LAFAYETTE, LA 70507

Parish: LAFAYETTE FIPS County Code: 055
Owner: MELANIE ROSE TP-WILLIS C System Type: Comm
Contact1: WILLIS P CONQUES
Telephone1: (318) 235 - 3635
Contact2: Not Reported
Telephone2: Not Reported

AI145
South
1/2 - 1 Mile
Higher

FED USGS USGS40000394103

Org. Identifier: USGS-LA
Formal name: USGS Louisiana Water Science Center
Monloc Identifier: USGS-301519092023401
Monloc name: Lf- 743
Monloc type: Well
Monloc desc: Not Reported
Huc code: 08080103 Drainagearea value: Not Reported
Drainagearea Units: Not Reported Contrib drainagearea: Not Reported
Contrib drainagearea units: Not Reported Latitude: 30.2554783
Longitude: -92.0428988 Sourcemap scale: 24000
Horiz Acc measure: 1 Horiz Acc measure units: seconds
Horiz Collection method: Interpolated from map
Horiz coord refsys: NAD83 Vert measure val: 45
Vert measure units: feet Vertacc measure val: 2.5
Vert accmeasure units: feet
Vertcollection method: Interpolated from topographic map
Vert coord refsys: NGVD29 Countrycode: US
Aquifername: Coastal lowlands aquifer system
Formation type: Chicot Aquifer, Upper
Aquifer type: Not Reported
Construction date: 19860403 Welldepth: 110
Welldepth units: ft Wellholedepth: 110
Wellholedepth units: ft

Ground-water levels, Number of Measurements: 1

Date	Feet below Surface	Feet to Sealevel
1986-04-03	44	

AI146
South
1/2 - 1 Mile
Higher

LA WELLS LATD40000046018

Water wel1: 443607
Water wel2: 055-743 State code: 22
Parish num: 055 Local well: 743
Identifica: 301519092023401 Latitude: 301519
Longitude: 920234 Sequence n: 01
Owners nam: SOUTHERN SIDING Well depth: 110
Well use: P Well subus: C
Date compl: 04/86 Geologic u: 112CHCTU
Available : Driller Log, Water Level
Revised la: Not Reported Revised lo: Not Reported

GEOCHECK® - PHYSICAL SETTING SOURCE MAP FINDINGS

Elec log:	Not Reported	Drill log:	D
Mechanic a:	Not Reported	Chem analy:	Not Reported
Bio analys:	Not Reported	Pump test:	Not Reported
Avail info:	W	Drillers 1:	B & B
Drillers 2:	158	Section:	014
Township:	09S	Range:	04E
Hole depth:	110	Elevation:	45
Quad num:	167	Water leve:	44.00
Date measu:	04/03/86	Source of :	D
Date of ad:	Not Reported	Date regis:	04/86
Date plugg:	Not Reported	Plugged b1:	Not Reported
Plugged b2:	Not Reported	Yield:	Not Reported
Drawdown:	Not Reported	Casing di1:	2
Casing mat:	PLASTIC	Screen di1:	2
Screen int:	104-110	Serial num:	Not Reported
Owners num:	Not Reported	Latitude d:	0
Latitude m:	0		
Latitude s:	0		
Longitude1:	0	Longitude2:	0
Longitude3:	Not Reported		
Create dat:	2010 720	Create use:	SONRIS_DBA
Update dat:	2012 130	Update use:	SONRIS_DBA
Parish cod:	28	Industria1:	Not Reported
Owner stat:	Not Reported	Replacemen:	Not Reported
Industria2:	Not Reported	Public su1:	Not Reported
Public su2:	Not Reported	Pumpdown c:	Not Reported
Extension1:	Not Reported	Extension2:	Not Reported
Extension3:	Not Reported	Screen typ:	Not Reported
Gravel pac:	N	Ground eve:	Not Reported
Diameter o:	Not Reported	Site city:	Not Reported
Site zip:	Not Reported	Site addre:	Not Reported
Remarks:	Not Reported		
Authorize1:	Not Reported	Authorize2:	0
Heat pump1:	0		
Heat pump2:	Not Reported	Location l:	Not Reported
Location m:	0		
Location c:	Not Reported	Cemented f:	Not Reported
Slot lengt:	Not Reported	Slot size:	Not Reported
Inspector:	Not Reported		
Inspector :	Not Reported		
Inspection:	0	Pump setti:	Not Reported
Pump motor:	Not Reported	Pump plan1:	0
Pump plan2:	0	Pump plan3:	Not Reported
Pump rate:	Not Reported	Yield meas:	Not Reported
Pump hour1:	0	Pump hour2:	0
Pump stati:	Not Reported	Pump deter:	Not Reported
Pump groun:	Not Reported	Pump test :	0
X longdd:	-92.04277778		
Y latdd:	30.25527778		
Pump down :	Not Reported		
Pa remarks:	Not Reported		
Pa signat1:	Not Reported	Pa signat2:	0
Pa details:	Not Reported		
Casing di2:	Not Reported	Casing len:	Not Reported
Contact:	Not Reported	Casing di3:	Not Reported
Screen di2:	Not Reported		
Wwo seq nu:	0		
Screen di3:	Not Reported	Parish nam:	LAFAYETTE
Aquifer na:	CHICOT AQUIFER,UPPER SAND UNIT		

GEOCHECK® - PHYSICAL SETTING SOURCE MAP FINDINGS

Use descri: commercial public supply
Well statu: Active Site id: LATD40000046018

AJ147
SSW
1/2 - 1 Mile
Higher

FED USGS USGS40000394104

Org. Identifier:	USGS-LA		
Formal name:	USGS Louisiana Water Science Center		
Monloc Identifier:	USGS-301519092023901		
Monloc name:	Lf- 904		
Monloc type:	Well		
Monloc desc:	Not Reported		
Huc code:	08080103	Drainagearea value:	Not Reported
Drainagearea Units:	Not Reported	Contrib drainagearea:	Not Reported
Contrib drainagearea units:	Not Reported	Latitude:	30.2554783
Longitude:	-92.0442877	Sourcemap scale:	62500
Horiz Acc measure:	1	Horiz Acc measure units:	seconds
Horiz Collection method:	Interpolated from map		
Horiz coord refsys:	NAD83	Vert measure val:	45.
Vert measure units:	feet	Vertacc measure val:	2.5
Vert accmeasure units:	feet		
Vertcollection method:	Interpolated from topographic map		
Vert coord refsys:	NGVD29	Countrycode:	US
Aquifername:	Coastal lowlands aquifer system		
Formation type:	Chicot Aquifer, Upper		
Aquifer type:	Not Reported		
Construction date:	19910403	Welldepth:	120
Welldepth units:	ft	Wellholedepth:	120
Wellholedepth units:	ft		

Ground-water levels, Number of Measurements: 1

Date	Feet below Surface	Feet to Sealevel
1991-04-03	55.	

148
SSW
1/2 - 1 Mile
Higher

FED USGS USGS40000394114

Org. Identifier:	USGS-LA		
Formal name:	USGS Louisiana Water Science Center		
Monloc Identifier:	USGS-301520092024401		
Monloc name:	Lf- 771		
Monloc type:	Well		
Monloc desc:	Not Reported		
Huc code:	08080103	Drainagearea value:	Not Reported
Drainagearea Units:	Not Reported	Contrib drainagearea:	Not Reported
Contrib drainagearea units:	Not Reported	Latitude:	30.2557561
Longitude:	-92.0456766	Sourcemap scale:	24000

GEOCHECK® - PHYSICAL SETTING SOURCE MAP FINDINGS

Horiz Acc measure:	5	Horiz Acc measure units:	seconds
Horiz Collection method:	Interpolated from map		
Horiz coord refs:	NAD83	Vert measure val:	40.
Vert measure units:	feet	Vertacc measure val:	2.5
Vert accmeasure units:	feet		
Vertcollection method:	Interpolated from topographic map		
Vert coord refs:	NGVD29	Countrycode:	US
Aquifername:	Coastal lowlands aquifer system		
Formation type:	Chicot Aquifer, Upper		
Aquifer type:	Not Reported		
Construction date:	19840913	Welldepth:	140
Welldepth units:	ft	Wellholedepth:	140
Wellholedepth units:	ft		

Ground-water levels, Number of Measurements: 1

Date	Feet below Surface	Feet to Sealevel

1984-09-13	54.	

AI149
SSW
1/2 - 1 Mile
Higher

LA WELLS LATD40000046044

Water wel1:	443768	State code:	22
Water wel2:	055-904	Local well:	904
Parish num:	055	Latitude:	301519
Identifica:	301519092023901	Sequence n:	01
Longitude:	920239	Well depth:	120
Owners nam:	PREJEAN, M	Well subus:	Not Reported
Well use:	I	Geologic u:	112CHCTU
Date compl:	04/91		
Available :	Driller Log, Water Level		
Revised la:	Not Reported	Revised lo:	Not Reported
Elec log:	Not Reported	Drill log:	D
Mechanic a:	Not Reported	Chem analy:	Not Reported
Bio analys:	Not Reported	Pump test:	Not Reported
Avail info:	W	Drillers 1:	PELLERIN'S
Drillers 2:	334	Section:	014
Township:	09S	Range:	04E
Hole depth:	120	Elevation:	45
Quad num:	167	Water leve:	55.00
Date measu:	04/03/91	Source of :	D
Date of ad:	1993-05-12	Date regis:	05/91
Date plugg:	Not Reported	Plugged b1:	Not Reported
Plugged b2:	Not Reported	Yield:	Not Reported
Drawdown:	Not Reported	Casing di1:	2
Casing mat:	PLASTIC	Screen di1:	2
Screen int:	114-120	Serial num:	Not Reported
Owners num:	Not Reported	Latitude d:	0
Latitude m:	0		
Latitude s:	0		
Longitude1:	0	Longitude2:	0
Longitude3:	Not Reported		

GEOCHECK® - PHYSICAL SETTING SOURCE MAP FINDINGS

Create dat:	2010 720	Create use:	SONRIS_DBA
Update dat:	2012 130	Update use:	SONRIS_DBA
Parish cod:	28	Industria1:	Not Reported
Owner stat:	Not Reported	Replacemen:	Not Reported
Industria2:	Not Reported	Public su1:	Not Reported
Public su2:	Not Reported	Pumpdown c:	Not Reported
Extension1:	Not Reported	Extension2:	Not Reported
Extension3:	Not Reported	Screen typ:	Not Reported
Gravel pac:	N	Ground eve:	Not Reported
Diameter o:	Not Reported	Site city:	Not Reported
Site zip:	Not Reported	Site addre:	Not Reported
Remarks:	Not Reported		
Authorize1:	Not Reported	Authorize2:	0
Heat pump1:	0		
Heat pump2:	Not Reported	Location l:	Not Reported
Location m:	0		
Location c:	Not Reported	Cemented f:	Not Reported
Slot lengt:	Not Reported	Slot size:	Not Reported
Inspector:	Not Reported		
Inspector :	Not Reported		
Inspection:	0	Pump setti:	Not Reported
Pump motor:	Not Reported	Pump plan1:	0
Pump plan2:	0	Pump plan3:	Not Reported
Pump rate:	Not Reported	Yield meas:	Not Reported
Pump hour1:	0	Pump hour2:	0
Pump stati:	Not Reported	Pump deter:	Not Reported
Pump groun:	Not Reported	Pump test :	0
X longdd:	-92.04416667		
Y latdd:	30.25527778		
Pump down :	Not Reported		
Pa remarks:	Not Reported		
Pa signat1:	Not Reported	Pa signat2:	0
Pa details:	Not Reported		
Casing di2:	Not Reported	Casing len:	Not Reported
Contact:	Not Reported	Casing di3:	Not Reported
Screen di2:	Not Reported		
Wwo seq nu:	0		
Screen di3:	Not Reported	Parish nam:	LAFAYETTE
Aquifer na:	CHICOT AQUIFER,UPPER SAND UNIT		
Use descri:	irrigation		
Well statu:	Active	Site id:	LATD40000046044

**150
NNE
1/2 - 1 Mile
Higher**

LA WELLS LATD40000047045

Water wel1:	449596	State code:	22
Water wel2:	055-10731Z	Local well:	10731Z
Parish num:	055	Latitude:	301657
Identifica:	301657092020601	Sequence n:	01
Longitude:	920206	Well depth:	140
Owners nam:	L L DEVELOPMENT	Well subus:	Not Reported
Well use:	H	Geologic u:	00000000
Date compl:	12/05		
Available :	Driller Log, Water Level		
Revised la:	Not Reported	Revised lo:	Not Reported

GEOCHECK® - PHYSICAL SETTING SOURCE MAP FINDINGS

Elec log:	Not Reported	Drill log:	D
Mechanic a:	Not Reported	Chem analy:	Not Reported
Bio analys:	Not Reported	Pump test:	Not Reported
Avail info:	W	Drillers 1:	ME AUX, CARROLL
Drillers 2:	418	Section:	011
Township:	09S	Range:	04E
Hole depth:	140	Elevation:	35
Quad num:	167D	Water leve:	55.00
Date measu:	12/28/05	Source of :	D
Date of ad:	2006-04-06	Date regis:	01/06
Date plugg:	Not Reported	Plugged b1:	Not Reported
Plugged b2:	Not Reported	Yield:	Not Reported
Drawdown:	Not Reported	Casing di1:	4
Casing mat:	PLASTIC	Screen di1:	4
Screen int:	130-140	Serial num:	Not Reported
Owners num:	Not Reported	Latitude d:	0
Latitude m:	0		
Latitude s:	0		
Longitude1:	0	Longitude2:	0
Longitude3:	Not Reported		
Create dat:	2010 720	Create use:	SONRIS_DBA
Update dat:	2012 130	Update use:	SONRIS_DBA
Parish cod:	28	Industria1:	Not Reported
Owner stat:	Not Reported	Replacemen:	Not Reported
Industria2:	Not Reported	Public su1:	Not Reported
Public su2:	Not Reported	Pumpdown c:	Not Reported
Extension1:	Not Reported	Extension2:	Not Reported
Extension3:	Not Reported	Screen typ:	Not Reported
Gravel pac:	N	Ground eve:	Not Reported
Diameter o:	Not Reported	Site city:	Not Reported
Site zip:	Not Reported	Site addre:	Not Reported
Remarks:	Not Reported		
Authorize1:	Not Reported	Authorize2:	0
Heat pump1:	0		
Heat pump2:	Not Reported	Location l:	Not Reported
Location m:	0		
Location c:	Not Reported	Cemented f:	Not Reported
Slot lengt:	Not Reported	Slot size:	Not Reported
Inspector:	Not Reported		
Inspector :	Not Reported		
Inspection:	0	Pump setti:	Not Reported
Pump motor:	Not Reported	Pump plan1:	0
Pump plan2:	0	Pump plan3:	Not Reported
Pump rate:	Not Reported	Yield meas:	Not Reported
Pump hour1:	0	Pump hour2:	0
Pump stati:	Not Reported	Pump deter:	Not Reported
Pump groun:	Not Reported	Pump test :	0
X longdd:	-92.035		
Y latdd:	30.2825		
Pump down :	Not Reported		
Pa remarks:	Not Reported		
Pa signat1:	Not Reported	Pa signat2:	0
Pa details:	Not Reported		
Casing di2:	Not Reported	Casing len:	Not Reported
Contact:	Not Reported	Casing di3:	Not Reported
Screen di2:	Not Reported		
Wwo seq nu:	0		
Screen di3:	Not Reported	Parish nam:	LAFAYETTE
Aquifer na:	[TO BE DETERMINED]		

GEOCHECK® - PHYSICAL SETTING SOURCE MAP FINDINGS

Use descri: domestic
Well statu: Active Site id: LATD40000047045

AJ151
SSW
1/2 - 1 Mile
Higher

LA WELLS LATD40000045308

Water wel1:	443635	State code:	22
Water wel2:	055-771	Local well:	771
Parish num:	055	Latitude:	301520
Identifica:	301520092024401	Sequence n:	01
Longitude:	920244	Well depth:	140
Owners nam:	BREAUX, MIKE	Well subus:	C
Well use:	P	Geologic u:	112CHCTU
Date compl:	09/84	Revised lo:	Not Reported
Available :	Driller Log, Water Level	Drill log:	D
Revised la:	Not Reported	Chem analy:	Not Reported
Elec log:	Not Reported	Pump test:	Not Reported
Mechanic a:	Not Reported	Drillers 1:	CORMIER'S
Bio analys:	Not Reported	Section:	014
Avail info:	W	Range:	04E
Drillers 2:	043	Elevation:	40
Township:	09S	Water leve:	54.00
Hole depth:	140	Source of :	D
Quad num:	167	Date regis:	09/84
Date measu:	09/13/84	Plugged b1:	Not Reported
Date of ad:	1994-01-10	Yield:	Not Reported
Date plugg:	Not Reported	Casing di1:	2
Plugged b2:	Not Reported	Screen di1:	2
Drawdown:	Not Reported	Serial num:	Not Reported
Casing mat:	PLASTIC	Latitude d:	0
Screen int:	134-140	Longitude2:	0
Owners num:	Not Reported	Create use:	SONRIS_DBA
Latitude m:	0	Update use:	SONRIS_DBA
Latitude s:	0	Industria1:	Not Reported
Longitude1:	0	Replacemen:	Not Reported
Longitude3:	Not Reported	Public su1:	Not Reported
Create dat:	2010 720	Pumpdown c:	Not Reported
Update dat:	2012 130	Extension2:	Not Reported
Parish cod:	28	Screen typ:	Not Reported
Owner stat:	Not Reported	Ground eve:	Not Reported
Industria2:	Not Reported	Site city:	Not Reported
Public su2:	Not Reported	Site addre:	Not Reported
Extension1:	Not Reported	Authorize2:	0
Extension3:	Not Reported	Location l:	Not Reported
Gravel pac:	N	Cemented f:	Not Reported
Diameter o:	Not Reported	Slot size:	Not Reported
Site zip:	Not Reported		
Remarks:	Not Reported		
Authorize1:	Not Reported		
Heat pump1:	0		
Heat pump2:	Not Reported		
Location m:	0		
Location c:	Not Reported		
Slot lengt:	Not Reported		
Inspector:	Not Reported		

GEOCHECK® - PHYSICAL SETTING SOURCE MAP FINDINGS

Inspector :	Not Reported	Pump setti:	Not Reported
Inspection:	0	Pump plan1:	0
Pump motor:	Not Reported	Pump plan3:	Not Reported
Pump plan2:	0	Yield meas:	Not Reported
Pump rate:	Not Reported	Pump hour2:	0
Pump hour1:	0	Pump deter:	Not Reported
Pump stati:	Not Reported	Pump test :	0
Pump groun:	Not Reported		
X longdd:	-92.04555556		
Y latdd:	30.25555556		
Pump down :	Not Reported		
Pa remarks:	Not Reported	Pa signat2:	0
Pa signat1:	Not Reported		
Pa details:	Not Reported	Casing len:	Not Reported
Casing di2:	Not Reported	Casing di3:	Not Reported
Contact:	Not Reported		
Screen di2:	Not Reported		
Wwo seq nu:	0	Parish nam:	LAFAYETTE
Screen di3:	Not Reported		
Aquifer na:	CHICOT AQUIFER,UPPER SAND UNIT		
Use descri:	commercial public supply		
Well statu:	Active	Site id:	LATD40000045308

152
West
1/2 - 1 Mile
Higher

LA WELLS LATD40000046074

Water wel1:	444901	State code:	22
Water wel2:	055-6036Z	Local well:	6036Z
Parish num:	055	Latitude:	301603
Identifica:	301603092032301	Sequence n:	01
Longitude:	920323	Well depth:	100
Owners nam:	ARCENEUX, JOHN	Well subus:	Not Reported
Well use:	H	Geologic u:	112CHCTU
Date compl:	02/87		
Available :	Driller Log, Water Level	Revised lo:	Not Reported
Revised la:	Not Reported	Drill log:	D
Elec log:	Not Reported	Chem analy:	Not Reported
Mechanic a:	Not Reported	Pump test:	Not Reported
Bio analys:	Not Reported	Drillers 1:	CORMIER'S
Avail info:	W	Section:	015
Drillers 2:	043	Range:	04E
Township:	09S	Elevation:	45
Hole depth:	100	Water leve:	55.00
Quad num:	167	Source of :	D
Date measu:	02/24/87	Date regis:	03/87
Date of ad:	1991-08-06	Plugged b1:	Not Reported
Date plugg:	Not Reported	Yield:	Not Reported
Plugged b2:	Not Reported	Casing di1:	2
Drawdown:	Not Reported	Screen di1:	2
Casing mat:	PLASTIC	Serial num:	Not Reported
Screen int:	94-100	Latitude d:	0
Owners num:	Not Reported		
Latitude m:	0	Longitude2:	0
Latitude s:	0		
Longitude1:	0		
Longitude3:	Not Reported		

GEOCHECK® - PHYSICAL SETTING SOURCE MAP FINDINGS

Create dat:	2010 720	Create use:	SONRIS_DBA
Update dat:	2012 130	Update use:	SONRIS_DBA
Parish cod:	28	Industria1:	Not Reported
Owner stat:	Not Reported	Replacemen:	Not Reported
Industria2:	Not Reported	Public su1:	Not Reported
Public su2:	Not Reported	Pumpdown c:	Not Reported
Extension1:	Not Reported	Extension2:	Not Reported
Extension3:	Not Reported	Screen typ:	Not Reported
Gravel pac:	N	Ground eve:	Not Reported
Diameter o:	Not Reported	Site city:	Not Reported
Site zip:	Not Reported	Site addre:	Not Reported
Remarks:	Not Reported		
Authorize1:	Not Reported	Authorize2:	0
Heat pump1:	0		
Heat pump2:	Not Reported	Location l:	Not Reported
Location m:	0		
Location c:	Not Reported	Cemented f:	Not Reported
Slot lengt:	Not Reported	Slot size:	Not Reported
Inspector:	Not Reported		
Inspector :	Not Reported		
Inspection:	0	Pump setti:	Not Reported
Pump motor:	Not Reported	Pump plan1:	0
Pump plan2:	0	Pump plan3:	Not Reported
Pump rate:	Not Reported	Yield meas:	Not Reported
Pump hour1:	0	Pump hour2:	0
Pump stati:	Not Reported	Pump deter:	Not Reported
Pump groun:	Not Reported	Pump test :	0
X longdd:	-92.05638889		
Y latdd:	30.2675		
Pump down :	Not Reported		
Pa remarks:	Not Reported		
Pa signat1:	Not Reported	Pa signat2:	0
Pa details:	Not Reported		
Casing di2:	Not Reported	Casing len:	Not Reported
Contact:	Not Reported	Casing di3:	Not Reported
Screen di2:	Not Reported		
Wwo seq nu:	0		
Screen di3:	Not Reported	Parish nam:	LAFAYETTE
Aquifer na:	CHICOT AQUIFER,UPPER SAND UNIT		
Use descri:	domestic		
Well statu:	Active	Site id:	LATD40000046074

**153
NNW
1/2 - 1 Mile
Higher**

LA WELLS LATD40000043427

Water wel1:	444449	State code:	22
Water wel2:	055-5584Z	Local well:	5584Z
Parish num:	055	Latitude:	301653
Identifica:	301653092025401	Sequence n:	01
Longitude:	920254	Well depth:	90
Owners nam:	ROBIN, GEORGE	Well subus:	Not Reported
Well use:	H	Geologic u:	112CHCTU
Date compl:	09/85		
Available :	Driller Log, Water Level		
Revised la:	Not Reported	Revised lo:	Not Reported

GEOCHECK® - PHYSICAL SETTING SOURCE MAP FINDINGS

Elec log:	Not Reported	Drill log:	D
Mechanic a:	Not Reported	Chem analy:	Not Reported
Bio analys:	Not Reported	Pump test:	Not Reported
Avail info:	W	Drillers 1:	CORMIER'S
Drillers 2:	043	Section:	040
Township:	09S	Range:	04E
Hole depth:	90	Elevation:	45
Quad num:	167	Water leve:	55.00
Date measu:	09/24/85	Source of :	D
Date of ad:	1991-06-21	Date regis:	10/85
Date plugg:	Not Reported	Plugged b1:	Not Reported
Plugged b2:	Not Reported	Yield:	Not Reported
Drawdown:	Not Reported	Casing di1:	2
Casing mat:	PLASTIC	Screen di1:	2
Screen int:	84-90	Serial num:	Not Reported
Owners num:	Not Reported	Latitude d:	0
Latitude m:	0		
Latitude s:	0		
Longitude1:	0	Longitude2:	0
Longitude3:	Not Reported		
Create dat:	2010 720	Create use:	SONRIS_DBA
Update dat:	2012 130	Update use:	SONRIS_DBA
Parish cod:	28	Industria1:	Not Reported
Owner stat:	Not Reported	Replacemen:	Not Reported
Industria2:	Not Reported	Public su1:	Not Reported
Public su2:	Not Reported	Pumpdown c:	Not Reported
Extension1:	Not Reported	Extension2:	Not Reported
Extension3:	Not Reported	Screen typ:	Not Reported
Gravel pac:	N	Ground eve:	Not Reported
Diameter o:	Not Reported	Site city:	Not Reported
Site zip:	Not Reported	Site addre:	Not Reported
Remarks:	Not Reported		
Authorize1:	Not Reported	Authorize2:	0
Heat pump1:	0		
Heat pump2:	Not Reported	Location l:	Not Reported
Location m:	0		
Location c:	Not Reported	Cemented f:	Not Reported
Slot lengt:	Not Reported	Slot size:	Not Reported
Inspector:	Not Reported		
Inspector :	Not Reported		
Inspection:	0	Pump setti:	Not Reported
Pump motor:	Not Reported	Pump plan1:	0
Pump plan2:	0	Pump plan3:	Not Reported
Pump rate:	Not Reported	Yield meas:	Not Reported
Pump hour1:	0	Pump hour2:	0
Pump stati:	Not Reported	Pump deter:	Not Reported
Pump groun:	Not Reported	Pump test :	0
X longdd:	-92.04833333		
Y latdd:	30.28138889		
Pump down :	Not Reported		
Pa remarks:	Not Reported		
Pa signat1:	Not Reported	Pa signat2:	0
Pa details:	Not Reported		
Casing di2:	Not Reported	Casing len:	Not Reported
Contact:	Not Reported	Casing di3:	Not Reported
Screen di2:	Not Reported		
Wwo seq nu:	0		
Screen di3:	Not Reported	Parish nam:	LAFAYETTE
Aquifer na:	CHICOT AQUIFER,UPPER SAND UNIT		

GEOCHECK® - PHYSICAL SETTING SOURCE MAP FINDINGS

Use descri: domestic
Well statu: Active Site id: LATD40000043427

AI154
South
1/2 - 1 Mile
Higher

LA WELLS LATD40000047728

Water wel1:	449436	State code:	22
Water wel2:	055-10571Z	Local well:	10571Z
Parish num:	055	Latitude:	301517
Identifica:	301517092023302	Sequence n:	02
Longitude:	920233	Well depth:	100
Owners nam:	LF CONSOLIDATED	Well subus:	PA
Well use:	H	Geologic u:	112CHCTU
Date compl:	Not Reported	Revised lo:	Not Reported
Available :	Not Reported	Drill log:	Not Reported
Revised la:	Not Reported	Chem analy:	Not Reported
Elec log:	Not Reported	Pump test:	Not Reported
Mechanic a:	Not Reported	Drillers 1:	UNKNOWN
Bio analys:	Not Reported	Section:	014
Avail info:	Not Reported	Range:	04E
Drillers 2:	000	Elevation:	35
Township:	09S	Water leve:	0.00
Hole depth:	0	Source of :	Not Reported
Quad num:	167D	Date regis:	Not Reported
Date measu:	Not Reported	Plugged b1:	GRINER
Date of ad:	2005-10-10	Yield:	Not Reported
Date plugg:	07/04	Casing di1:	2
Plugged b2:	059	Screen di1:	Not Reported
Drawdown:	Not Reported	Serial num:	Not Reported
Casing mat:	PLASTIC	Latitude d:	0
Screen int:	Not Reported	Longitude2:	0
Owners num:	#5POOLWELL	Create use:	SONRIS_DBA
Latitude m:	0	Update use:	SONRIS_DBA
Latitude s:	0	Industria1:	Not Reported
Longitude1:	0	Replacemen:	Not Reported
Longitude3:	Not Reported	Public su1:	Not Reported
Create dat:	2010 720	Pumpdown c:	Not Reported
Update dat:	2012 130	Extension2:	Not Reported
Parish cod:	28	Screen typ:	Not Reported
Owner stat:	Not Reported	Ground eve:	Not Reported
Industria2:	Not Reported	Site city:	Not Reported
Public su2:	Not Reported	Site addre:	Not Reported
Extension1:	Not Reported	Authorize2:	0
Extension3:	Not Reported	Location l:	Not Reported
Gravel pac:	N	Cemented f:	Not Reported
Diameter o:	Not Reported	Slot size:	Not Reported
Site zip:	Not Reported		
Remarks:	Not Reported		
Authorize1:	Not Reported		
Heat pump1:	0		
Heat pump2:	Not Reported		
Location m:	0		
Location c:	Not Reported		
Slot lengt:	Not Reported		
Inspector:	Not Reported		

GEOCHECK® - PHYSICAL SETTING SOURCE MAP FINDINGS

Inspector :	Not Reported	Pump setti:	Not Reported
Inspection:	0	Pump plan1:	0
Pump motor:	Not Reported	Pump plan3:	Not Reported
Pump plan2:	0	Yield meas:	Not Reported
Pump rate:	Not Reported	Pump hour2:	0
Pump hour1:	0	Pump deter:	Not Reported
Pump stati:	Not Reported	Pump test :	0
Pump groun:	Not Reported		
X longdd:	-92.0425		
Y latdd:	30.25472222		
Pump down :	Not Reported		
Pa remarks:	Not Reported	Pa signat2:	0
Pa signat1:	Not Reported		
Pa details:	Not Reported	Casing len:	Not Reported
Casing di2:	Not Reported	Casing di3:	Not Reported
Contact:	Not Reported		
Screen di2:	Not Reported		
Wwo seq nu:	0	Parish nam:	LAFAYETTE
Screen di3:	Not Reported		
Aquifer na:	CHICOT AQUIFER,UPPER SAND UNIT		
Use descri:	plugged and abandoned domestic		
Well statu:	Plugged and Abandoned	Site id:	LATD40000047728

AI155
South
1/2 - 1 Mile
Higher

LA WELLS LATD40000117603

Water wel1:	449437	State code:	22
Water wel2:	055-10572Z	Local well:	10572Z
Parish num:	055	Latitude:	301517
Identifica:	301517092023301	Sequence n:	01
Longitude:	920233	Well depth:	100
Owners nam:	LF CONSOLIDATED	Well subus:	PA
Well use:	H	Geologic u:	112CHCTU
Date compl:	Not Reported		
Available :	Not Reported	Revised lo:	Not Reported
Revised la:	Not Reported	Drill log:	Not Reported
Elec log:	Not Reported	Chem analy:	Not Reported
Mechanic a:	Not Reported	Pump test:	Not Reported
Bio analys:	Not Reported	Drillers 1:	UNKNOWN
Avail info:	Not Reported	Section:	014
Drillers 2:	000	Range:	04E
Township:	09S	Elevation:	35
Hole depth:	0	Water leve:	0.00
Quad num:	167D	Source of :	Not Reported
Date measu:	Not Reported	Date regis:	Not Reported
Date of ad:	2005-10-10	Plugged b1:	GRINER
Date plugg:	07/04	Yield:	Not Reported
Plugged b2:	059	Casing di1:	2
Drawdown:	Not Reported	Screen di1:	Not Reported
Casing mat:	PLASTIC	Serial num:	Not Reported
Screen int:	Not Reported	Latitude d:	0
Owners num:	6BETWNHOUS		
Latitude m:	0	Longitude2:	0
Latitude s:	0		
Longitude1:	0		
Longitude3:	Not Reported		

GEOCHECK® - PHYSICAL SETTING SOURCE MAP FINDINGS

Create dat:	2010 720	Create use:	SONRIS_DBA
Update dat:	2012 130	Update use:	SONRIS_DBA
Parish cod:	28	Industria1:	Not Reported
Owner stat:	Not Reported	Replacemen:	Not Reported
Industria2:	Not Reported	Public su1:	Not Reported
Public su2:	Not Reported	Pumpdown c:	Not Reported
Extension1:	Not Reported	Extension2:	Not Reported
Extension3:	Not Reported	Screen typ:	Not Reported
Gravel pac:	N	Ground eve:	Not Reported
Diameter o:	Not Reported	Site city:	Not Reported
Site zip:	Not Reported	Site addre:	Not Reported
Remarks:	Not Reported		
Authorize1:	Not Reported	Authorize2:	0
Heat pump1:	0		
Heat pump2:	Not Reported	Location l:	Not Reported
Location m:	0		
Location c:	Not Reported	Cemented f:	Not Reported
Slot lengt:	Not Reported	Slot size:	Not Reported
Inspector:	Not Reported		
Inspector :	Not Reported		
Inspection:	0	Pump setti:	Not Reported
Pump motor:	Not Reported	Pump plan1:	0
Pump plan2:	0	Pump plan3:	Not Reported
Pump rate:	Not Reported	Yield meas:	Not Reported
Pump hour1:	0	Pump hour2:	0
Pump stati:	Not Reported	Pump deter:	Not Reported
Pump groun:	Not Reported	Pump test :	0
X longdd:	-92.0425		
Y latdd:	30.25472222		
Pump down :	Not Reported		
Pa remarks:	Not Reported		
Pa signat1:	Not Reported	Pa signat2:	0
Pa details:	Not Reported		
Casing di2:	Not Reported	Casing len:	Not Reported
Contact:	Not Reported	Casing di3:	Not Reported
Screen di2:	Not Reported		
Wwo seq nu:	0		
Screen di3:	Not Reported	Parish nam:	LAFAYETTE
Aquifer na:	CHICOT AQUIFER,UPPER SAND UNIT		
Use descri:	plugged and abandoned domestic		
Well statu:	Plugged and Abandoned	Site id:	LATD40000117603

GEOCHECK® - PHYSICAL SETTING SOURCE MAP FINDINGS

Map ID
Direction
Distance

Database EDR ID Number

1

ENE

1/4 - 1/2 Mile

OIL_GAS

LAOG90000072575

Objectid: 72575
Wlc line id: 1
Received date: 01-DEC-1976
Lambert y: 583828
Create date: 02-MAY-1999
Update date: 24-NOV-2011
Coordinate sourc: 03
Ground elevation: Not Reported
Longmin: 1
Latsec: 13.079
Latdeg: 30
Longdd: Not Reported
G utmx: 593030.093481617
Glaty: 30.2704977021469
Column28: Not Reported
Calcglongx: -92.0328236155629
Calcglaty: 30.2704977021469
Site id: LAOG90000072575

Well serial num: 105454
Coordinate syste: 01
Lambert x: 1779224
Zone : S
Create username: CONVALL
Update username: CON_USER
Coordinate prior: 1
Longsec: 57.719
Longdeg: 92
Latmin: 16
Latdd: Not Reported
Coordval: 17
G utmy: 3349155.13299497
Glongx: -92.0328236155629

GEOCHECK® - PHYSICAL SETTING SOURCE MAP FINDINGS RADON

AREA RADON INFORMATION

State Database: LA Radon

Radon Test Results

Parish	Avg pCi/L	Total Sites
LAFAYETTE	0.74085	71

Federal EPA Radon Zone for LAFAYETTE County: 3

Note: Zone 1 indoor average level > 4 pCi/L.
: Zone 2 indoor average level >= 2 pCi/L and <= 4 pCi/L.
: Zone 3 indoor average level < 2 pCi/L.

Federal Area Radon Information for Zip Code: 70507

Number of sites tested: 5

Area	Average Activity	% <4 pCi/L	% 4-20 pCi/L	% >20 pCi/L
Living Area - 1st Floor	0.460 pCi/L	100%	0%	0%
Living Area - 2nd Floor	Not Reported	Not Reported	Not Reported	Not Reported
Basement	Not Reported	Not Reported	Not Reported	Not Reported

PHYSICAL SETTING SOURCE RECORDS SEARCHED

TOPOGRAPHIC INFORMATION

USGS 7.5' Digital Elevation Model (DEM)

Source: United States Geologic Survey

EDR acquired the USGS 7.5' Digital Elevation Model in 2002 and updated it in 2006. The 7.5 minute DEM corresponds to the USGS 1:24,000- and 1:25,000-scale topographic quadrangle maps. The DEM provides elevation data with consistent elevation units and projection.

Current USGS 7.5 Minute Topographic Map

Source: U.S. Geological Survey

HYDROLOGIC INFORMATION

Flood Zone Data: This data was obtained from the Federal Emergency Management Agency (FEMA). It depicts 100-year and 500-year flood zones as defined by FEMA. It includes the National Flood Hazard Layer (NFHL) which incorporates Flood Insurance Rate Map (FIRM) data and Q3 data from FEMA in areas not covered by NFHL.

Source: FEMA

Telephone: 877-336-2627

Date of Government Version: 2003, 2015

NWI: National Wetlands Inventory. This data, available in select counties across the country, was obtained by EDR in 2002, 2005 and 2010 from the U.S. Fish and Wildlife Service.

HYDROGEOLOGIC INFORMATION

AQUIFLOW^R Information System

Source: EDR proprietary database of groundwater flow information

EDR has developed the AQUIFLOW Information System (AIS) to provide data on the general direction of groundwater flow at specific points. EDR has reviewed reports submitted to regulatory authorities at select sites and has extracted the date of the report, hydrogeologically determined groundwater flow direction and depth to water table information.

GEOLOGIC INFORMATION

Geologic Age and Rock Stratigraphic Unit

Source: P.G. Schruben, R.E. Arndt and W.J. Bawiec, Geology of the Conterminous U.S. at 1:2,500,000 Scale - A digital representation of the 1974 P.B. King and H.M. Beikman Map, USGS Digital Data Series DDS - 11 (1994).

STATSGO: State Soil Geographic Database

Source: Department of Agriculture, Natural Resources Conservation Service (NRCS)

The U.S. Department of Agriculture's (USDA) Natural Resources Conservation Service (NRCS) leads the national Conservation Soil Survey (NCSS) and is responsible for collecting, storing, maintaining and distributing soil survey information for privately owned lands in the United States. A soil map in a soil survey is a representation of soil patterns in a landscape. Soil maps for STATSGO are compiled by generalizing more detailed (SSURGO) soil survey maps.

SSURGO: Soil Survey Geographic Database

Source: Department of Agriculture, Natural Resources Conservation Service (NRCS)

Telephone: 800-672-5559

SSURGO is the most detailed level of mapping done by the Natural Resources Conservation Service, mapping scales generally range from 1:12,000 to 1:63,360. Field mapping methods using national standards are used to construct the soil maps in the Soil Survey Geographic (SSURGO) database. SSURGO digitizing duplicates the original soil survey maps. This level of mapping is designed for use by landowners, townships and county natural resource planning and management.

PHYSICAL SETTING SOURCE RECORDS SEARCHED

LOCAL / REGIONAL WATER AGENCY RECORDS

FEDERAL WATER WELLS

PWS: Public Water Systems

Source: EPA/Office of Drinking Water

Telephone: 202-564-3750

Public Water System data from the Federal Reporting Data System. A PWS is any water system which provides water to at least 25 people for at least 60 days annually. PWSs provide water from wells, rivers and other sources.

PWS ENF: Public Water Systems Violation and Enforcement Data

Source: EPA/Office of Drinking Water

Telephone: 202-564-3750

Violation and Enforcement data for Public Water Systems from the Safe Drinking Water Information System (SDWIS) after August 1995. Prior to August 1995, the data came from the Federal Reporting Data System (FRDS).

USGS Water Wells: USGS National Water Inventory System (NWIS)

This database contains descriptive information on sites where the USGS collects or has collected data on surface water and/or groundwater. The groundwater data includes information on wells, springs, and other sources of groundwater.

STATE RECORDS

Louisiana Public Water Supply Wells

Source: Office of Public Health

Telephone: 504-568-5101

Water Well Registration Data File

Source: Department of Transportation and Development

Telephone: 225-274-4172

OTHER STATE DATABASE INFORMATION

Oil and Gas Well Database

Source: Department of Natural Resources

Telephone: 225-342-1977

Oil and gas well locations in Louisiana.

RADON

State Database: LA Radon

Source: Department of Environmental Quality

Telephone: 225-925-1752

Radon Levels

Area Radon Information

Source: USGS

Telephone: 703-356-4020

The National Radon Database has been developed by the U.S. Environmental Protection Agency (USEPA) and is a compilation of the EPA/State Residential Radon Survey and the National Residential Radon Survey. The study covers the years 1986 - 1992. Where necessary data has been supplemented by information collected at private sources such as universities and research institutions.

EPA Radon Zones

Source: EPA

Telephone: 703-356-4020

Sections 307 & 309 of IRRA directed EPA to list and identify areas of U.S. with the potential for elevated indoor radon levels.

PHYSICAL SETTING SOURCE RECORDS SEARCHED

OTHER

Airport Landing Facilities: Private and public use landing facilities
Source: Federal Aviation Administration, 800-457-6656

Epicenters: World earthquake epicenters, Richter 5 or greater
Source: Department of Commerce, National Oceanic and Atmospheric Administration

Earthquake Fault Lines: The fault lines displayed on EDR's Topographic map are digitized quaternary faultlines, prepared in 1975 by the United State Geological Survey

STREET AND ADDRESS INFORMATION

© 2015 TomTom North America, Inc. All rights reserved. This material is proprietary and the subject of copyright protection and other intellectual property rights owned by or licensed to Tele Atlas North America, Inc. The use of this material is subject to the terms of a license agreement. You will be held liable for any unauthorized copying or disclosure of this material.



North Park Site
209 Matrix Loop
Lafayette, LA 70507

Inquiry Number: 4766318.9

October 31, 2016

The EDR Aerial Photo Decade Package



6 Armstrong Road, 4th floor
Shelton, CT 06484
Toll Free: 800.352.0050
www.edrnet.com

EDR Aerial Photo Decade Package

10/31/16

Site Name:

North Park Site
209 Matrix Loop
Lafayette, LA 70507
EDR Inquiry # 4766318.9

Client Name:

Etech Env. & Safety Solutions
PO Box 62228
Midland, TX 79711
Contact: Jim Hitchcock



Environmental Data Resources, Inc. (EDR) Aerial Photo Decade Package is a screening tool designed to assist environmental professionals in evaluating potential liability on a target property resulting from past activities. EDR's professional researchers provide digitally reproduced historical aerial photographs, and when available, provide one photo per decade.

Search Results:

<i>Year</i>	<i>Scale</i>	<i>Details</i>	<i>Source</i>
2010	1"=500'	Flight Year: 2010	USDA/NAIP
2009	1"=500'	Flight Year: 2009	USDA/NAIP
2007	1"=500'	Flight Year: 2007	USDA/NAIP
2006	1"=500'	Flight Year: 2006	USDA/NAIP
2005	1"=500'	Flight Year: 2005	USDA/NAIP
2004	1"=500'	Flight Date: February 18, 2004	USGS
1998	1"=500'	Acquisition Date: January 10, 1998	USGS/DOQQ
1994	1"=500'	Flight Date: February 14, 1994	USGS
1990	1"=750'	Flight Date: February 25, 1990	USGS
1985	1"=500'	Flight Date: December 14, 1985	USGS
1981	1"=500'	Flight Date: December 05, 1981	USGS
1978	1"=1000'	Flight Date: October 10, 1978	USGS
1969	1"=500'	Flight Date: February 18, 1969	USGS
1952	1"=500'	Flight Date: January 29, 1952	USGS

When delivered electronically by EDR, the aerial photo images included with this report are for ONE TIME USE ONLY. Further reproduction of these aerial photo images is prohibited without permission from EDR. For more information contact your EDR Account Executive.

Disclaimer - Copyright and Trademark Notice

This Report contains certain information obtained from a variety of public and other sources reasonably available to Environmental Data Resources, Inc. It cannot be concluded from this Report that coverage information for the target and surrounding properties does not exist from other sources. NO WARRANTY EXPRESSED OR IMPLIED, IS MADE WHATSOEVER IN CONNECTION WITH THIS REPORT. ENVIRONMENTAL DATA RESOURCES, INC. SPECIFICALLY DISCLAIMS THE MAKING OF ANY SUCH WARRANTIES, INCLUDING WITHOUT LIMITATION, MERCHANTABILITY OR FITNESS FOR A PARTICULAR USE OR PURPOSE. ALL RISK IS ASSUMED BY THE USER. IN NO EVENT SHALL ENVIRONMENTAL DATA RESOURCES, INC. BE LIABLE TO ANYONE, WHETHER ARISING OUT OF ERRORS OR OMISSIONS, NEGLIGENCE, ACCIDENT OR ANY OTHER CAUSE, FOR ANY LOSS OF DAMAGE, INCLUDING, WITHOUT LIMITATION, SPECIAL, INCIDENTAL, CONSEQUENTIAL, OR EXEMPLARY DAMAGES. ANY LIABILITY ON THE PART OF ENVIRONMENTAL DATA RESOURCES, INC. IS STRICTLY LIMITED TO A REFUND OF THE AMOUNT PAID FOR THIS REPORT. Purchaser accepts this Report "AS IS". Any analyses, estimates, ratings, environmental risk levels or risk codes provided in this Report are provided for illustrative purposes only, and are not intended to provide, nor should they be interpreted as providing any facts regarding, or prediction or forecast of, any environmental risk for any property. Only a Phase I Environmental Site Assessment performed by an environmental professional can provide information regarding the environmental risk for any property. Additionally, the information provided in this Report is not to be construed as legal advice.

Copyright 2016 by Environmental Data Resources, Inc. All rights reserved. Reproduction in any media or format, in whole or in part, of any report or map of Environmental Data Resources, Inc., or its affiliates, is prohibited without prior written permission.

EDR and its logos (including Sanborn and Sanborn Map) are trademarks of Environmental Data Resources, Inc. or its affiliates. All other trademarks used herein are the property of their respective owners.



INQUIRY #: 4766318.9

YEAR: 2010

— = 500'





INQUIRY #: 4766318.9

YEAR: 2009

— = 500'





INQUIRY #: 4766318.9

YEAR: 2007

— = 500'





INQUIRY #: 4766318.9

YEAR: 2006

— = 500'



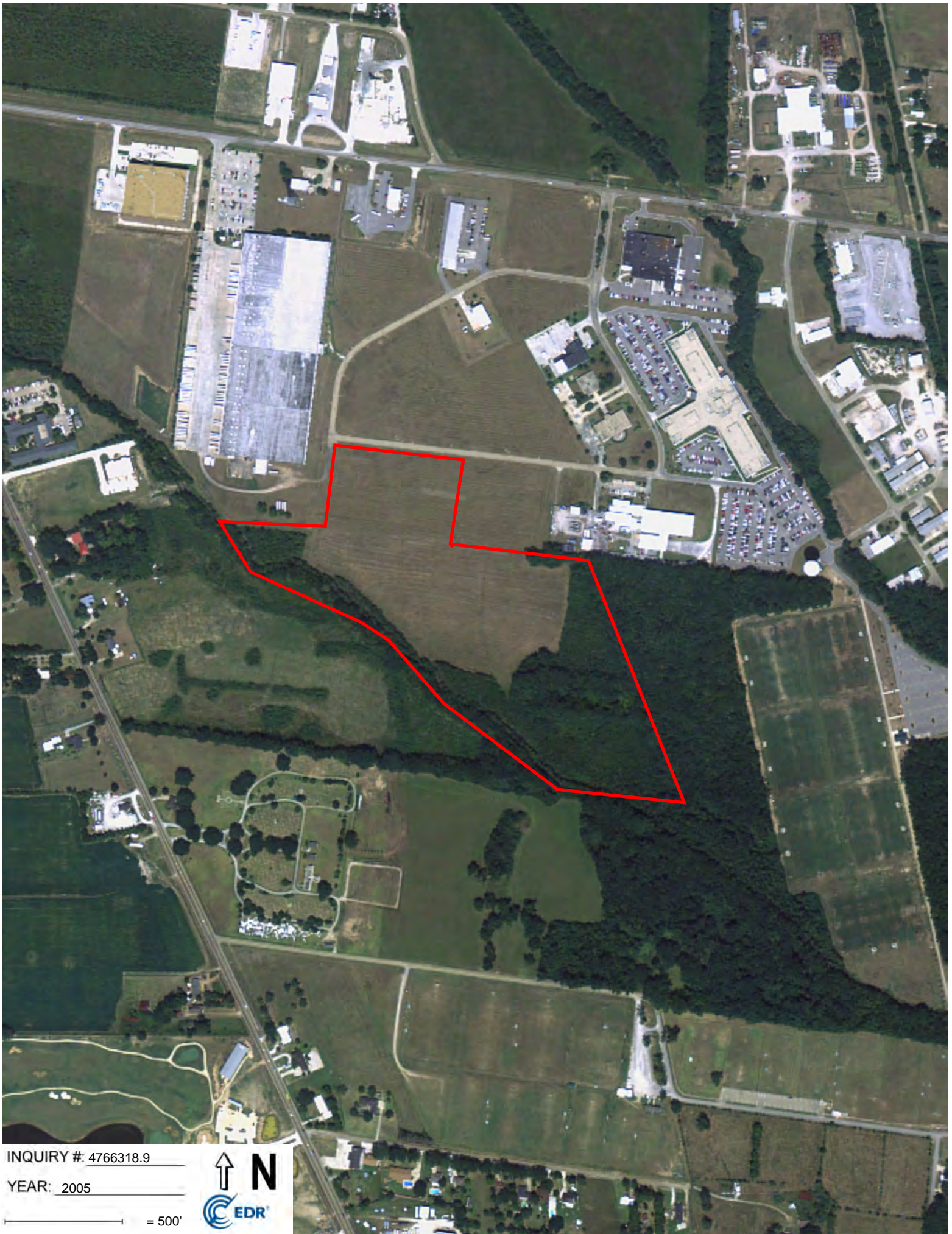

INQUIRY #: 4766318.9

YEAR: 2005

— = 500'





INQUIRY #: 4766318.9

YEAR: 2004

— = 500'



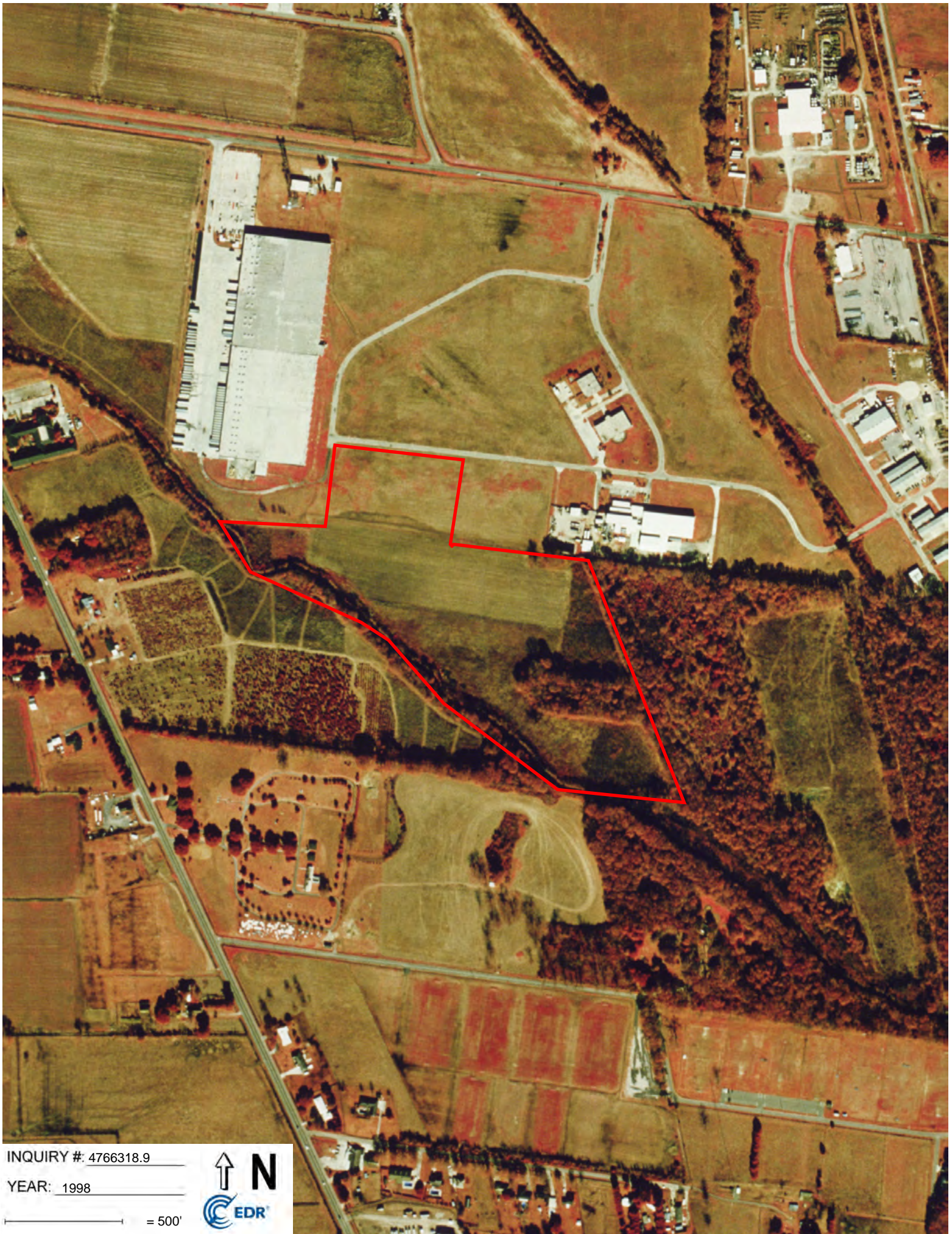

INQUIRY #: 4766318.9

YEAR: 1998

— = 500'





INQUIRY #: 4766318.9

YEAR: 1990

— = 750'





INQUIRY #: 4766318.9

YEAR: 1985

— = 500'





INQUIRY #: 4766318.9

YEAR: 1981

— = 500'







INQUIRY #: 4766318.9

YEAR: 1969

— = 500'





INQUIRY #: 4766318.9

YEAR: 1952

— = 500'





North Park Site
209 Matrix Loop
Lafayette, LA 70507

Inquiry Number: 4766318.4

October 28, 2016

EDR Historical Topo Map Report

with QuadMatch™



6 Armstrong Road, 4th floor
Shelton, CT 06484
Toll Free: 800.352.0050
www.edrnet.com

EDR Historical Topo Map Report

10/28/16

Site Name:

North Park Site
209 Matrix Loop
Lafayette, LA 70507
EDR Inquiry # 4766318.4

Client Name:

Etech Env. & Safety Solutions
PO Box 62228
Midland, TX 79711
Contact: Jim Hitchcock



EDR Topographic Map Library has been searched by EDR and maps covering the target property location as provided by Etech Env. & Safety Solutions were identified for the years listed below. EDR's Historical Topo Map Report is designed to assist professionals in evaluating potential liability on a target property resulting from past activities. EDR's Historical Topo Map Report includes a search of a collection of public and private color historical topographic maps, dating back to the late 1800s.

Search Results:**Coordinates:**

P.O.#	7608	Latitude:	30.268968 30° 16' 8" North
Project:	One Acadiana-North Park Site	Longitude:	-92.03993 -92° 2' 24" West
		UTM Zone:	Zone 15 North
		UTM X Meters:	592347.95
		UTM Y Meters:	3348979.82
		Elevation:	40.00' above sea level

Maps Provided:

2012
1994, 1998
1983
1970, 1971
1955, 1957

Disclaimer - Copyright and Trademark Notice

This Report contains certain information obtained from a variety of public and other sources reasonably available to Environmental Data Resources, Inc. It cannot be concluded from this Report that coverage information for the target and surrounding properties does not exist from other sources. NO WARRANTY EXPRESSED OR IMPLIED, IS MADE WHATSOEVER IN CONNECTION WITH THIS REPORT. ENVIRONMENTAL DATA RESOURCES, INC. SPECIFICALLY DISCLAIMS THE MAKING OF ANY SUCH WARRANTIES, INCLUDING WITHOUT LIMITATION, MERCHANTABILITY OR FITNESS FOR A PARTICULAR USE OR PURPOSE. ALL RISK IS ASSUMED BY THE USER. IN NO EVENT SHALL ENVIRONMENTAL DATA RESOURCES, INC. BE LIABLE TO ANYONE, WHETHER ARISING OUT OF ERRORS OR OMISSIONS, NEGLIGENCE, ACCIDENT OR ANY OTHER CAUSE, FOR ANY LOSS OF DAMAGE, INCLUDING, WITHOUT LIMITATION, SPECIAL, INCIDENTAL, CONSEQUENTIAL, OR EXEMPLARY DAMAGES. ANY LIABILITY ON THE PART OF ENVIRONMENTAL DATA RESOURCES, INC. IS STRICTLY LIMITED TO A REFUND OF THE AMOUNT PAID FOR THIS REPORT. Purchaser accepts this Report "AS IS". Any analyses, estimates, ratings, environmental risk levels or risk codes provided in this Report are provided for illustrative purposes only, and are not intended to provide, nor should they be interpreted as providing any facts regarding, or prediction or forecast of, any environmental risk for any property. Only a Phase I Environmental Site Assessment performed by an environmental professional can provide information regarding the environmental risk for any property. Additionally, the information provided in this Report is not to be construed as legal advice.

Copyright 2016 by Environmental Data Resources, Inc. All rights reserved. Reproduction in any media or format, in whole or in part, of any report or map of Environmental Data Resources, Inc., or its affiliates, is prohibited without prior written permission.

EDR and its logos (including Sanborn and Sanborn Map) are trademarks of Environmental Data Resources, Inc. or its affiliates. All other trademarks used herein are the property of their respective owners.

Topo Sheet Key

This EDR Topo Map Report is based upon the following USGS topographic map sheets.

2012 Source Sheets



Lafayette
2012
7.5-minute, 24000



Carencro
2012
7.5-minute, 24000

1994, 1998 Source Sheets



Lafayette
1994
7.5-minute, 24000

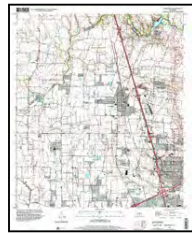

Carencro
1998
7.5-minute, 24000
Aerial Photo Revised 1998

1983 Source Sheets



Carencro
1983
7.5-minute, 24000
Aerial Photo Revised 1980
Edited 1983

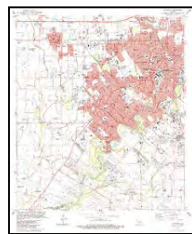

Lafayette
1983
7.5-minute, 24000
Aerial Photo Revised 1980
Edited 1983

1970, 1971 Source Sheets



Carencro
1970
15-minute, 62500
Aerial Photo Revised 1969



Lafayette
1971
15-minute, 62500
Photo Revised 1971
Aerial Photo Revised 1971

Topo Sheet Key

This EDR Topo Map Report is based upon the following USGS topographic map sheets.

1955, 1957 Source Sheets

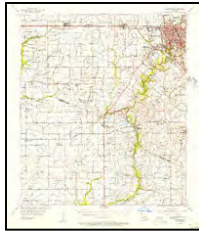

Lafayette
1955
15-minute, 62500
Aerial Photo Revised 1951



Carencro
1957
15-minute, 62500
Aerial Photo Revised 1950

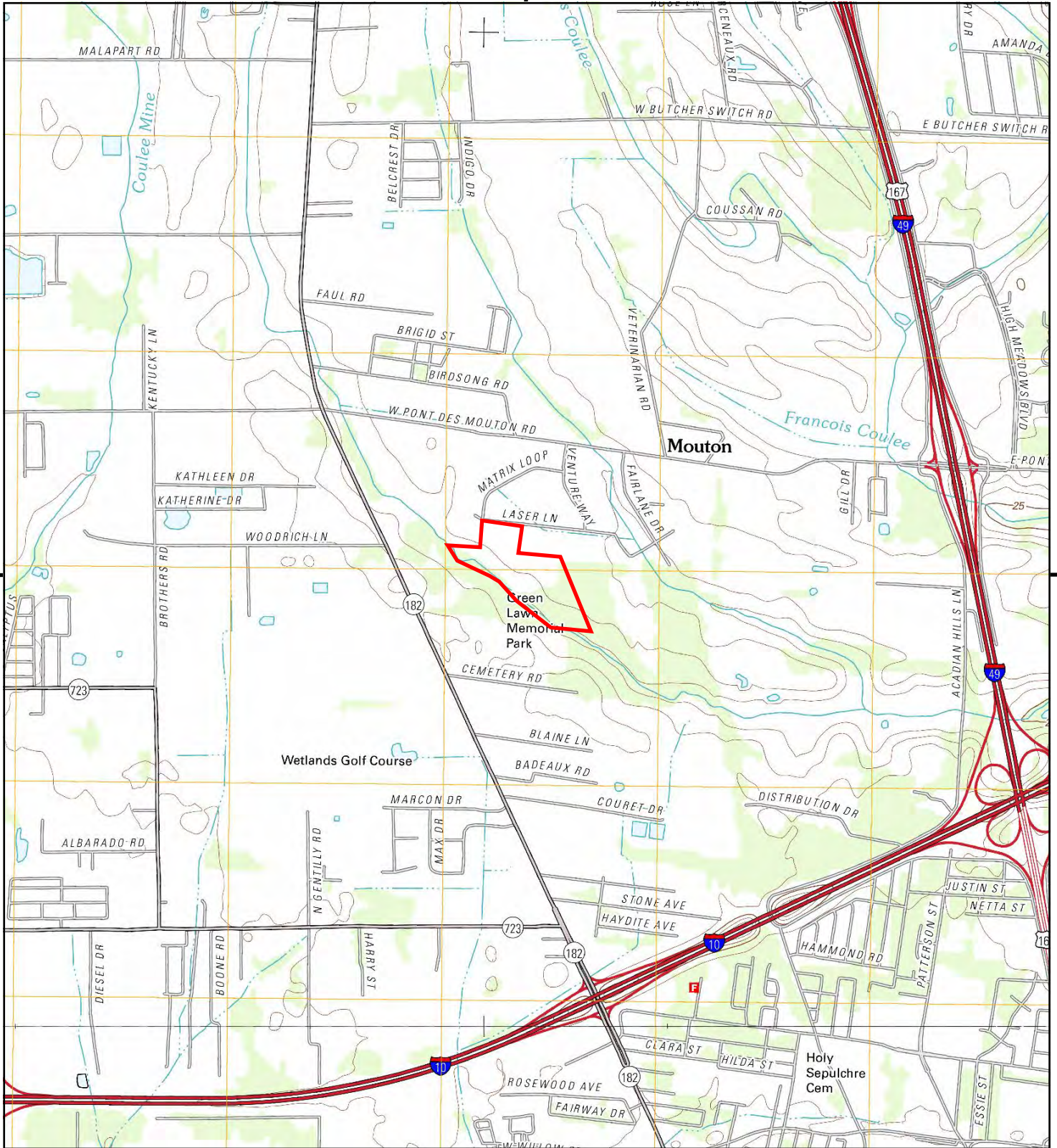

This report includes information from the following map sheet(s).

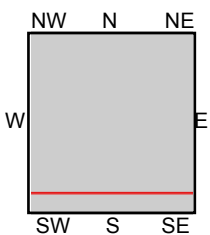
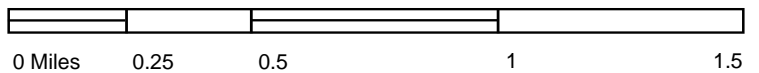

TP, Carencro, 2012, 7.5-minute
S, Lafayette, 2012, 7.5-minute

SITE NAME: North Park Site
ADDRESS: 209 Matrix Loop
Lafayette, LA 70507
CLIENT: Etech Env. & Safety Solutions



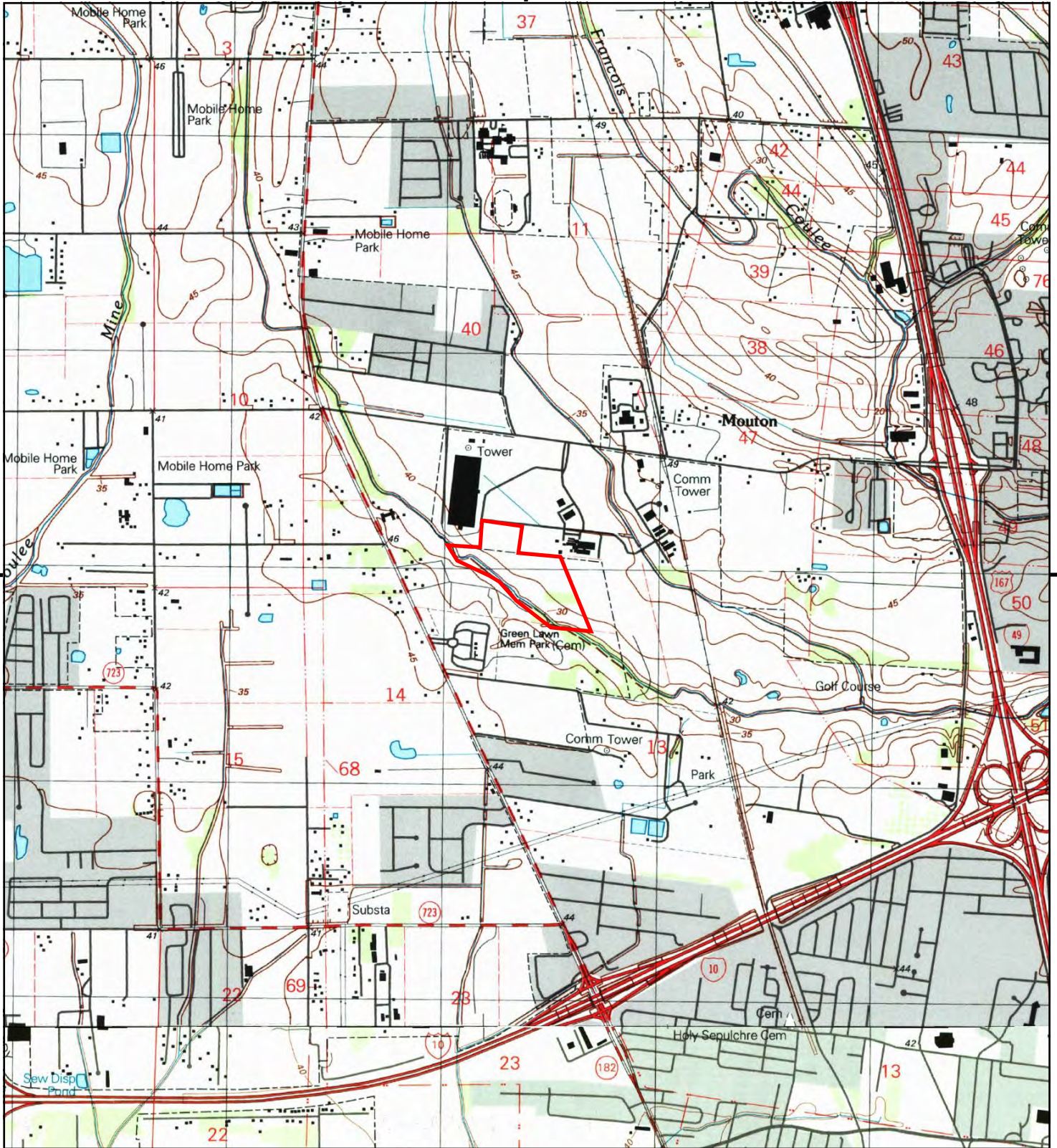

This report includes information from the following map sheet(s).

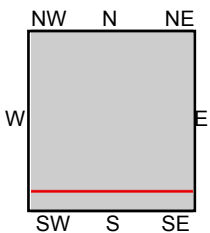

TP, Carencro, 1998, 7.5-minute
S, Lafayette, 1994, 7.5-minute

SITE NAME: North Park Site
ADDRESS: 209 Matrix Loop
Lafayette, LA 70507
CLIENT: Etech Env. & Safety Solutions



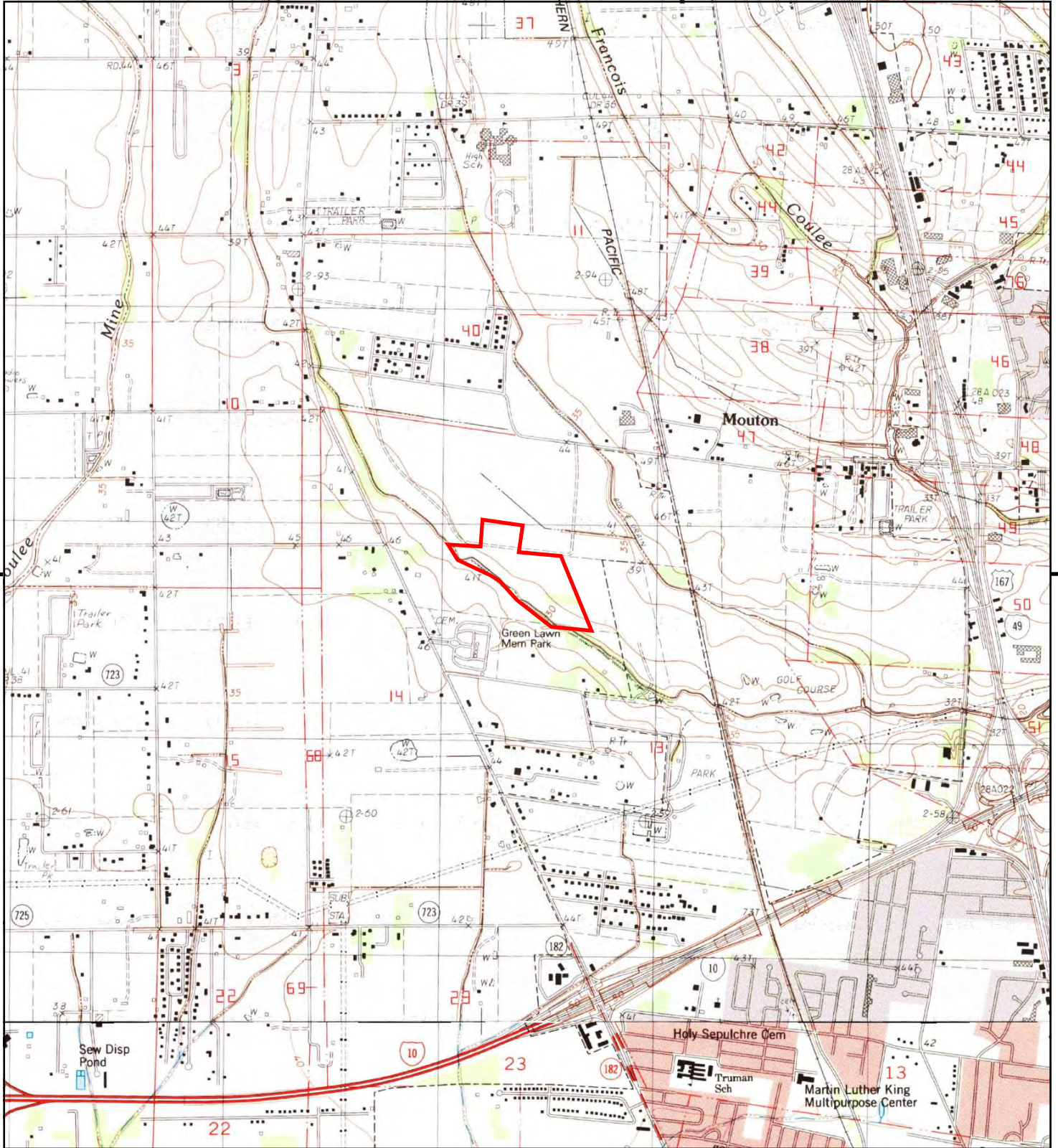

This report includes information from the following map sheet(s).

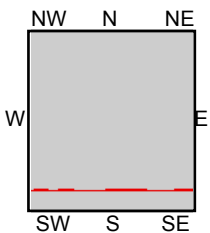

TP, Carencro, 1983, 7.5-minute
S, Lafayette, 1983, 7.5-minute

SITE NAME: North Park Site
ADDRESS: 209 Matrix Loop
Lafayette, LA 70507
CLIENT: Etech Env. & Safety Solutions



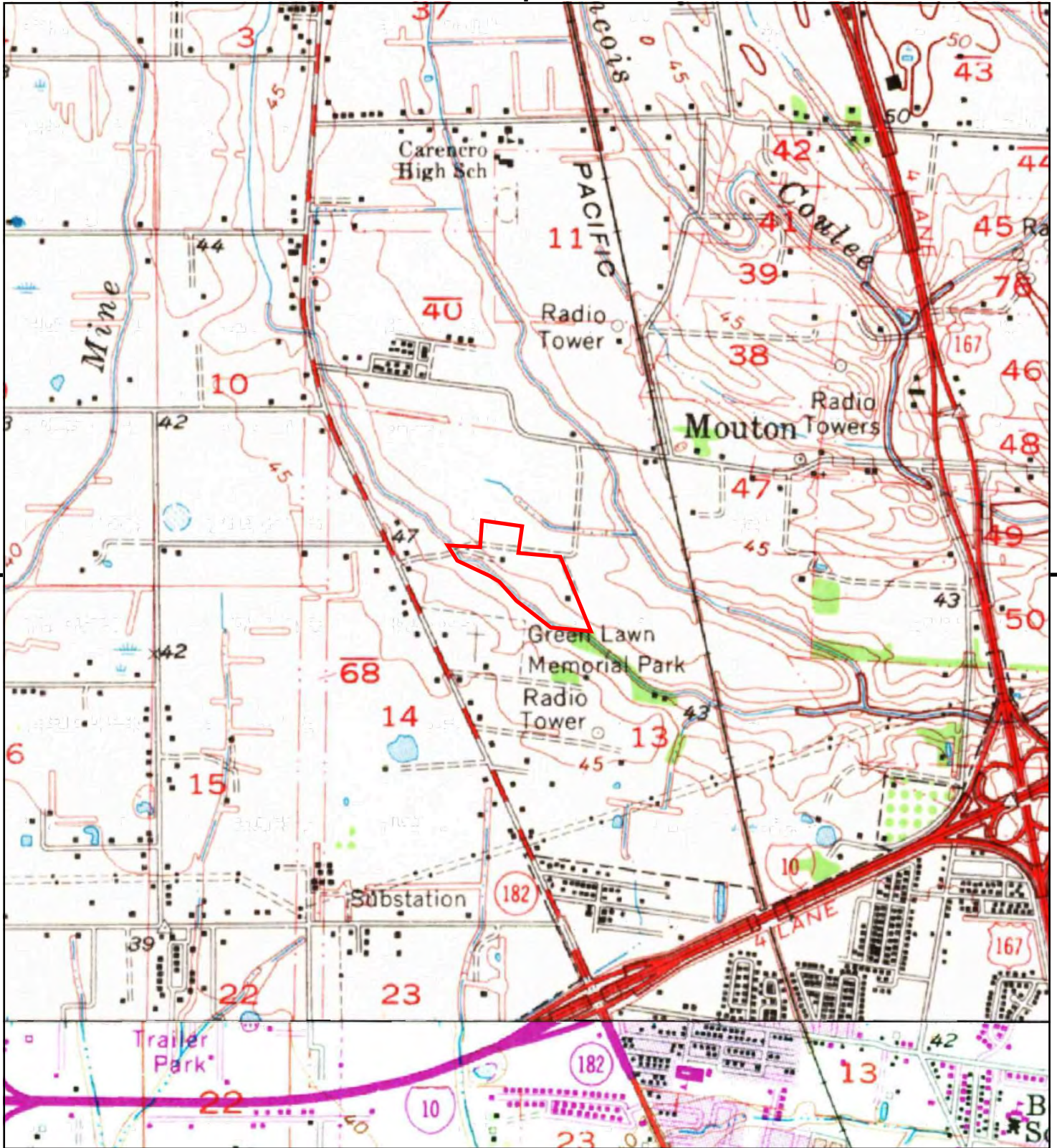

This report includes information from the following map sheet(s).

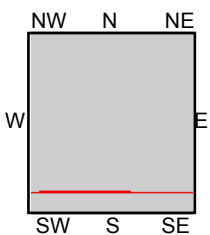

TP, Carencro, 1970, 15-minute
SW, Lafayette, 1971, 15-minute

SITE NAME: North Park Site
ADDRESS: 209 Matrix Loop
Lafayette, LA 70507
CLIENT: Etech Env. & Safety Solutions



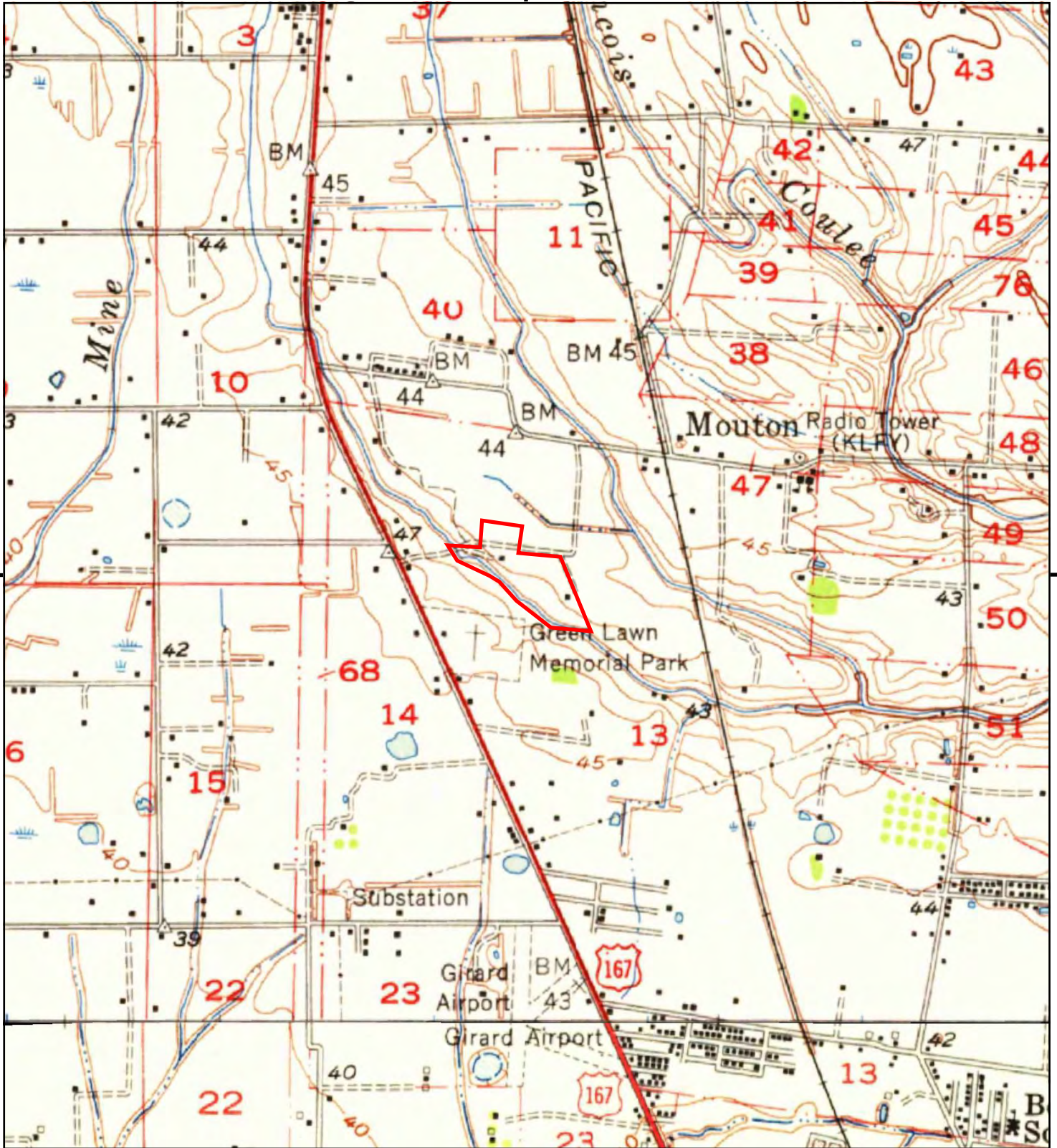

This report includes information from the following map sheet(s).

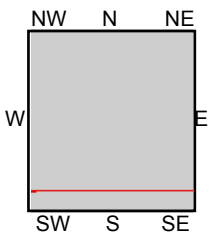

TP, Carencro, 1957, 15-minute
SW, Lafayette, 1955, 15-minute

SITE NAME: North Park Site
ADDRESS: 209 Matrix Loop
Lafayette, LA 70507
CLIENT: Etech Env. & Safety Solutions





North Park Site
209 Matrix Loop
Lafayette, LA 70507

Inquiry Number: 4766318.3

October 28, 2016

Certified Sanborn® Map Report



6 Armstrong Road, 4th floor
Shelton, CT 06484
Toll Free: 800.352.0050
www.edrnet.com

Certified Sanborn® Map Report

10/28/16

Site Name:

North Park Site
209 Matrix Loop
Lafayette, LA 70507
EDR Inquiry # 4766318.3

Client Name:

Etech Env. & Safety Solutions
PO Box 62228
Midland, TX 79711
Contact: Jim Hitchcock



The Sanborn Library has been searched by EDR and maps covering the target property location as provided by Etech Env. & Safety Solutions were identified for the years listed below. The Sanborn Library is the largest, most complete collection of fire insurance maps. The collection includes maps from Sanborn, Bromley, Perris & Browne, Hopkins, Barlow, and others. Only Environmental Data Resources Inc. (EDR) is authorized to grant rights for commercial reproduction of maps by the Sanborn Library LLC, the copyright holder for the collection. Results can be authenticated by visiting www.edrnet.com/sanborn.

The Sanborn Library is continually enhanced with newly identified map archives. This report accesses all maps in the collection as of the day this report was generated.

Certified Sanborn Results:

Certification # 587F-4B23-AE78

PO # 7608

Project One Acadiana-North Park Site

UNMAPPED PROPERTY

This report certifies that the complete holdings of the Sanborn Library, LLC collection have been searched based on client supplied target property information, and fire insurance maps covering the target property were not found.



Sanborn® Library search results

Certification #: 587F-4B23-AE78

The Sanborn Library includes more than 1.2 million fire insurance maps from Sanborn, Bromley, Perris & Browne, Hopkins, Barlow and others which track historical property usage in approximately 12,000 American cities and towns. Collections searched:

- ☒ Library of Congress
- ☒ University Publications of America
- ☒ EDR Private Collection

The Sanborn Library LLC Since 1866™

Limited Permission To Make Copies

Etech Env. & Safety Solutions (the client) is permitted to make up to FIVE photocopies of this Sanborn Map transmittal and each fire insurance map accompanying this report solely for the limited use of its customer. No one other than the client is authorized to make copies. Upon request made directly to an EDR Account Executive, the client may be permitted to make a limited number of additional photocopies. This permission is conditioned upon compliance by the client, its customer and their agents with EDR's copyright policy; a copy of which is available upon request.

Disclaimer - Copyright and Trademark Notice

This Report contains certain information obtained from a variety of public and other sources reasonably available to Environmental Data Resources, Inc. It cannot be concluded from this Report that coverage information for the target and surrounding properties does not exist from other sources. NO WARRANTY EXPRESSED OR IMPLIED, IS MADE WHATSOEVER IN CONNECTION WITH THIS REPORT. ENVIRONMENTAL DATA RESOURCES, INC. SPECIFICALLY DISCLAIMS THE MAKING OF ANY SUCH WARRANTIES, INCLUDING WITHOUT LIMITATION, MERCHANTABILITY OR FITNESS FOR A PARTICULAR USE OR PURPOSE. ALL RISK IS ASSUMED BY THE USER. IN NO EVENT SHALL ENVIRONMENTAL DATA RESOURCES, INC. BE LIABLE TO ANYONE, WHETHER ARISING OUT OF ERRORS OR OMISSIONS, NEGLIGENCE, ACCIDENT OR ANY OTHER CAUSE, FOR ANY LOSS OF DAMAGE, INCLUDING, WITHOUT LIMITATION, SPECIAL, INCIDENTAL, CONSEQUENTIAL, OR EXEMPLARY DAMAGES. ANY LIABILITY ON THE PART OF ENVIRONMENTAL DATA RESOURCES, INC. IS STRICTLY LIMITED TO A REFUND OF THE AMOUNT PAID FOR THIS REPORT. Purchaser accepts this Report "AS IS". Any analyses, estimates, ratings, environmental risk levels or risk codes provided in this Report are provided for illustrative purposes only, and are not intended to provide, nor should they be interpreted as providing any facts regarding, or prediction or forecast of, any environmental risk for any property. Only a Phase I Environmental Site Assessment performed by an environmental professional can provide information regarding the environmental risk for any property. Additionally, the information provided in this Report is not to be construed as legal advice.

Copyright 2016 by Environmental Data Resources, Inc. All rights reserved. Reproduction in any media or format, in whole or in part, of any report or map of Environmental Data Resources, Inc., or its affiliates, is prohibited without prior written permission.

EDR and its logos (including Sanborn and Sanborn Map) are trademarks of Environmental Data Resources, Inc. or its affiliates. All other trademarks used herein are the property of their respective owners.

North Park Site

209 Matrix Loop
Lafayette, LA 70507

Inquiry Number: 4766318.5
October 28, 2016

The EDR-City Directory Image Report

TABLE OF CONTENTS

SECTION

Executive Summary

Findings

City Directory Images

Thank you for your business.

Please contact EDR at 1-800-352-0050
with any questions or comments.

Disclaimer - Copyright and Trademark Notice

This Report contains certain information obtained from a variety of public and other sources reasonably available to Environmental Data Resources, Inc. It cannot be concluded from this Report that coverage information for the target and surrounding properties does not exist from other sources. **NO WARRANTY EXPRESSED OR IMPLIED, IS MADE WHATSOEVER IN CONNECTION WITH THIS REPORT. ENVIRONMENTAL DATA RESOURCES, INC. SPECIFICALLY DISCLAIMS THE MAKING OF ANY SUCH WARRANTIES, INCLUDING WITHOUT LIMITATION, MERCHANTABILITY OR FITNESS FOR A PARTICULAR USE OR PURPOSE. ALL RISK IS ASSUMED BY THE USER. IN NO EVENT SHALL ENVIRONMENTAL DATA RESOURCES, INC. BE LIABLE TO ANYONE, WHETHER ARISING OUT OF ERRORS OR OMISSIONS, NEGLIGENCE, ACCIDENT OR ANY OTHER CAUSE, FOR ANY LOSS OR DAMAGE, INCLUDING, WITHOUT LIMITATION, SPECIAL, INCIDENTAL, CONSEQUENTIAL, OR EXEMPLARY DAMAGES. ANY LIABILITY ON THE PART OF ENVIRONMENTAL DATA RESOURCES, INC. IS STRICTLY LIMITED TO A REFUND OF THE AMOUNT PAID FOR THIS REPORT.** Purchaser accepts this Report "AS IS". Any analyses, estimates, ratings, environmental risk levels or risk codes provided in this Report are provided for illustrative purposes only, and are not intended to provide, nor should they be interpreted as providing any facts regarding, or prediction or forecast of, any environmental risk for any property. Only a Phase I Environmental Site Assessment performed by an environmental professional can provide information regarding the environmental risk for any property. Additionally, the information provided in this Report is not to be construed as legal advice.

Copyright 2016 by Environmental Data Resources, Inc. All rights reserved. Reproduction in any media or format, in whole or in part, of any report or map of Environmental Data Resources, Inc. or its affiliates is prohibited without prior written permission.

EDR and its logos (including Sanborn and Sanborn Map) are trademarks of Environmental Data Resources, Inc. or its affiliates. All other trademarks used herein are the property of their respective owners.

EXECUTIVE SUMMARY

DESCRIPTION

Environmental Data Resources, Inc.'s (EDR) City Directory Report is a screening tool designed to assist environmental professionals in evaluating potential liability on a target property resulting from past activities. EDR's City Directory Report includes a search of available city directory data at 5 year intervals.

RESEARCH SUMMARY

The following research sources were consulted in the preparation of this report. A check mark indicates where information was identified in the source and provided in this report.

<u>Year</u>	<u>Target Street</u>	<u>Cross Street</u>	<u>Source</u>
2013	<input checked="" type="checkbox"/>	<input checked="" type="checkbox"/>	Cole Information Services
2008	<input checked="" type="checkbox"/>	<input checked="" type="checkbox"/>	Cole Information Services
2003	<input checked="" type="checkbox"/>	<input checked="" type="checkbox"/>	Cole Information Services
1999	<input type="checkbox"/>	<input checked="" type="checkbox"/>	Cole Information Services
1995	<input type="checkbox"/>	<input checked="" type="checkbox"/>	Cole Information Services
1992	<input type="checkbox"/>	<input checked="" type="checkbox"/>	Cole Information Services
1987	<input checked="" type="checkbox"/>	<input checked="" type="checkbox"/>	Polk's City Directory
1982	<input type="checkbox"/>	<input type="checkbox"/>	Polk's City Directory
1977	<input type="checkbox"/>	<input type="checkbox"/>	Polk's City Directory
1972	<input type="checkbox"/>	<input type="checkbox"/>	Polk's City Directory
1968	<input type="checkbox"/>	<input type="checkbox"/>	Polk's City Directory
1964	<input type="checkbox"/>	<input type="checkbox"/>	Polk's City Directory

RECORD SOURCES

EDR is licensed to reproduce certain City Directory works by the copyright holders of those works. The purchaser of this EDR City Directory Report may include it in report(s) delivered to a customer. Reproduction of City Directories without permission of the publisher or licensed vendor may be a violation of copyright.

FINDINGS

TARGET PROPERTY STREET

209 Matrix Loop
Lafayette, LA 70507

<u>Year</u>	<u>CD Image</u>	<u>Source</u>
-------------	-----------------	---------------

MATRIX LOOP

2013	pg A2	Cole Information Services	
2008	pg A4	Cole Information Services	
2003	pg A6	Cole Information Services	
1999	-	Cole Information Services	Target and Adjoining not listed in Source
1995	-	Cole Information Services	Target and Adjoining not listed in Source
1992	-	Cole Information Services	Target and Adjoining not listed in Source
1987	pg A11	Polk's City Directory	
1982	-	Polk's City Directory	Street not listed in Source
1977	-	Polk's City Directory	Street not listed in Source
1972	-	Polk's City Directory	Street not listed in Source
1968	-	Polk's City Directory	Street not listed in Source
1964	-	Polk's City Directory	Street not listed in Source

FINDINGS

CROSS STREETS

<u>Year</u>	<u>CD Image</u>	<u>Source</u>
-------------	-----------------	---------------

LASER LN

2013	pg. A1	Cole Information Services	
2008	pg. A3	Cole Information Services	
2003	pg. A5	Cole Information Services	
1999	pg. A7	Cole Information Services	
1995	pg. A8	Cole Information Services	
1992	pg. A9	Cole Information Services	
1987	pg. A10	Polk's City Directory	
1982	-	Polk's City Directory	Street not listed in Source
1977	-	Polk's City Directory	Street not listed in Source
1972	-	Polk's City Directory	Street not listed in Source
1968	-	Polk's City Directory	Street not listed in Source
1964	-	Polk's City Directory	Street not listed in Source

City Directory Images

LASER LN 2013

123	KERRY BREAUX
301	AMCOL HBS

MATRIX LOOP 2013

110	RBG USA INC
111	AMERICAN SAFETY & INDUSTRIAL SUPPLY
	COASTAL ENVIRONMENTAL SERVICES LLC
121	FLIGHT SAFETY

LASER LN 2008

201	CHAMPAGNE SHEET METAL WORKS
301	AMCOL HEALTH & BEAUTY SOLUTION

MATRIX LOOP 2008

110	AIRBORNE NJ EXPRESS
111	AMERICAN SAFETY & INDUSTRIAL SUPPLY COASTAL ENVIRONMENTAL SERVICES LLC

LASER LN 2003

301 ADVANCED POLYMER SYSTEMS INC
ENHANCED DERM TECHNOLOGIES

MATRIX LOOP

2003

111 CES INC
COASTAL ENVIRONMENTAL SPECIALI

LASER LN 1999

301 ADVANCED POLYMER SYSTEMS INCORPORATED

LASER LN

1995

301 ADVANCED POLYMER SYSTEMS INC
GREIG, VICKIE

LASER LN 1992

301 ADVNCD PLYMR SYST

LASER LN 1987**40**

**LASER LA —FROM MATRIX LOOP
SOUTH TO VENTURE WAY****ZIP CODE 70507****301 Advanced Polymer Sys chemical mfr
232-6838**

23

MATRIX LOOP 1987

1109★Marks Michl 235-8064

40

**MATRIX LOOP —FROM W PONT DES
MOUTON SOUTH**

ZIP CODE 70507

77

VAPOR ENCROACHMENT SCREEN

Prepared by: Etech Env. & Safety Solutions

11/1/2016

TABLE OF CONTENTS

Executive Summary

Primary Map

Aerial Photography

Map Findings

Disclaimer - Copyright and Trademark Notice

The EDR Vapor Encroachment Worksheet enables EDR's customers to make certain online modifications that effects maps, text and calculations contained in this Report. As a result, maps, text and calculations contained in this Report may have been so modified. EDR has not taken any action to verify any such modifications, and this report and the findings set forth herein must be read in light of this fact. Environmental Data Resources shall not be responsible for any customer's decision to include or not include in any final report any records determined to be within the relevant minimum search distances.

This report contains information obtained from a variety of public and other sources reasonably available to Environmental Data Resources, Inc. It cannot be concluded from this Report that coverage information for the target and surrounding properties does not exist from other sources. **NO WARRANTY EXPRESSED OR IMPLIED, IS MADE WHATSOEVER IN CONNECTION WITH THIS REPORT. ENVIRONMENTAL DATA RESOURCES, INC. SPECIFICALLY DISCLAIMS THE MAKING OF ANY SUCH WARRANTIES, INCLUDING WITHOUT LIMITATION, MERCHANTABILITY OR FITNESS FOR A PARTICULAR USE OR PURPOSE. ALL RISK IS ASSUMED BY THE USER. IN NO EVENT SHALL ENVIRONMENTAL DATA RESOURCES, INC. BE LIABLE TO ANYONE, WHETHER ARISING OUT OF ERRORS OR OMISSIONS, NEGLIGENCE, ACCIDENT OR ANY OTHER CAUSE, FOR ANY LOSS OR DAMAGE, INCLUDING, WITHOUT LIMITATION, SPECIAL, INCIDENTAL, CONSEQUENTIAL, OR EXEMPLARY DAMAGES. ANY LIABILITY ON THE PART OF ENVIRONMENTAL DATA RESOURCES, INC. IS STRICTLY LIMITED TO A REFUND OF THE AMOUNT PAID FOR THIS REPORT.**

Purchaser accepts this report "AS IS". Any analyses, estimates, ratings, or risk codes provided in this report are provided for illustrative purposes only, and are not intended to provide, nor should they be interpreted as providing any facts regarding, or prediction or forecast of, any environmental risk for any property. Only a Phase I Environmental Site Assessment performed by an environmental professional can produce information regarding the environmental risk for any property. Additionally, the information provided in this Report is not to be construed as legal advice.

Copyright 2016 by Environmental Data Resources, Inc. All rights reserved. Reproduction in any media or format, in whole or in part, of any report or map of Environmental Data Resources, Inc., or its affiliates, is prohibited without prior written permission.

EDR and its logos (including Sanborn and Sanborn Map) are trademarks of Environmental Data Resources, Inc. or its affiliates. All other trademarks used herein are the property of their respective owners.

EXECUTIVE SUMMARY

AMCOL HEALTH & BEAUTY SOLUTIONS, INC.
301 LASER LANE, LAFAYETTE, LA, 70507

1000151340

Impact on Target Property: VEC does not exist

CANAL PETROLEUM PRODUCTS INC
802 W PONT DES MOUTON, LAFAYETTE, LA, 70507

S108601796

Impact on Target Property: VEC does not exist

PRIMARY MAP - 4766318.6S



- | | | |
|---|----------------------------|--|
| Target Property | Indian Reservations BIA | Groundwater Flow Direction |
| Sites at elevations higher than or equal to the target property | Power transmission lines | Indeterminate Groundwater Flow at Location |
| Sites at elevations lower than the target property | Pipelines | Groundwater Flow Varies at Location |
| Manufactured Gas Plants | 100-year flood zone | SSURGO Soil |
| Sensitive Receptors | 500-year flood zone | |
| National Priority List Sites | National Wetland Inventory | |
| Dept. Defense Sites | | |

SITE NAME: North Park Site
 ADDRESS: 209 Matrix Loop
 Lafayette LA 70507
 LAT/LONG: 30.268968 / 92.03993

CLIENT: Etech Env. & Safety Solutions
 CONTACT: Jim Hitchcock
 INQUIRY #: 4766318.6S
 DATE: October 28, 2016 2:49 pm

AERIAL PHOTOGRAPHY - 4766318.6s



0 300 600
Feet

North

SITE NAME: North Park Site
ADDRESS: 209 Matrix Loop
Lafayette LA 70507
LAT/LONG: 30.268968 / 92.03993

CLIENT: Etech Env. & Safety Solutions
CONTACT: Jim Hitchcock
INQUIRY #: 4766318.6s
DATE: October 28, 2016 2:50 pm

Copyright © 2016 EDR, Inc. © 2015 TomTom Rel. 2015.

MAP FINDINGS

AMCOL HEALTH & BEAUTY SOLUTIONS, INC. 301 LASER LANE, LAFAYETTE, LA, 70507			1000151340
Map ID: 1	Distance: NE <1/10 (369 ft. / 0.07 mi.)	Elevation: Equal Elevation 40 ft. Above Sea Level	Federal RCRA generators list Other Standard Environmental Records

Worksheet:

Impact on Target Property: VEC does not exist

Comments: Chemicals of concern are not likely to be present at this source.
 No record of spill, release or violation related to release.

Conditions:

Chemicals of Concern: YES

Petroleum Hydrocarbon Chemicals of Concern: YES

Groundwater Flow Gradient:

Upgradient or Indeterminate: YES

Preferential Pathway:

Utility corridor: YES

Database Details:

RCRA-LQG: Federal RCRA generators list

Date form received by agency:	04/17/2012
Facility name:	AMCOL HEALTH & BEAUTY SOLUTIONS, INC.
Facility address:	301 LASER LANE LAFAYETTE, LA 70507
EPA ID:	LAD981522295
Mailing address:	LASER LANE LAFAYETTE, LA 70507
Contact:	STACEY JOLET
Contact address:	LASER LANE LAFAYETTE, LA 70507
Contact country:	US
Contact telephone:	(337) 354-1040
Contact email:	STACEY.JOLET@AMCOL.COM
EPA Region:	06
Land type:	Private
Classification:	Large Quantity Generator
Description:	Handler: generates 1,000 kg or more of hazardous waste during any calendar month; or generates more than 1 kg of acutely hazardous waste during any calendar month; or generates more than 100 kg of any residue or contaminated soil, waste or other debris resulting from the cleanup of a spill, into or on any land or water, of acutely hazardous waste during any calendar month; or generates 1 kg or less of acutely hazardous waste during any calendar month, and accumulates more than 1 kg of acutely hazardous waste at any time; or generates 100 kg or less of any residue or contaminated soil, waste or other debris resulting from the cleanup of a spill, into or on any land or water, of acutely hazardous waste during any calendar

MAP FINDINGS

AMCOL HEALTH & BEAUTY SOLUTIONS, INC., 301 LASER LANE, LAFAYETTE, LA, 70507 (Continued)

month, and accumulates more than 100 kg of that material at any time

Owner/Operator Summary:

Owner/operator name: AMCOL INTERNATIONAL
Owner/operator address: FORBS AVENUE
HOFFMAN ESTATES, IL 60192
Owner/operator country: Not Reported
Owner/operator telephone: (847) 851-1500
Legal status: Private
Owner/Operator Type: Operator
Owner/Op start date: 01/01/2004
Owner/Op end date: Not Reported

Owner/operator name: R P SCHERER
Owner/operator address: 301 LASER LN
LAFAYETTE, LA 70507
Owner/operator country: Not Reported
Owner/operator telephone: (337) 232-6838
Legal status: Private
Owner/Operator Type: Owner
Owner/Op start date: Not Reported
Owner/Op end date: Not Reported

Owner/operator name: AMCOL INTERNATIONAL
Owner/operator address: FORBS AVENUE
HOFFMAN ESTATES, IL 60192
Owner/operator country: Not Reported
Owner/operator telephone: (847) 851-1500
Legal status: Private
Owner/Operator Type: Owner
Owner/Op start date: 01/01/2004
Owner/Op end date: Not Reported

Handler Activities Summary:

U.S. importer of hazardous waste: No
Mixed waste (haz. and radioactive): No
Recycler of hazardous waste: No
Transporter of hazardous waste: No
Treater, storer or disposer of HW: No
Underground injection activity: No
On-site burner exemption: No
Furnace exemption: No

MAP FINDINGS

AMCOL HEALTH & BEAUTY SOLUTIONS, INC., 301 LASER LANE, LAFAYETTE, LA, 70507 (Continued)

Used oil fuel burner: No
 Used oil processor: No
 User oil refiner: No
 Used oil fuel marketer to burner: No
 Used oil Specification marketer: No
 Used oil transfer facility: No
 Used oil transporter: No

. Waste code: D001
 . Waste name: IGNITABLE WASTE

. Waste code: D002
 . Waste name: CORROSIVE WASTE

. Waste code: D003
 . Waste name: REACTIVE WASTE

. Waste code: D004
 . Waste name: ARSENIC

. Waste code: D007
 . Waste name: CHROMIUM

. Waste code: D008
 . Waste name: LEAD

. Waste code: D009
 . Waste name: MERCURY

. Waste code: D011
 . Waste name: SILVER

. Waste code: D022
 . Waste name: CHLOROFORM

. Waste code: F002
 . Waste name: THE FOLLOWING SPENT HALOGENATED SOLVENTS:
 TETRACHLOROETHYLENE, METHYLENE CHLORIDE, TRICHLOROETHYLENE,
 1,1,1-TRICHLOROETHANE, CHLOROBENZENE,
 1,1,2-TRICHLORO-1,2,2-TRIFLUOROETHANE, ORTHO-DICHLOROBENZENE,
 TRICHLOROFLUOROMETHANE, AND 1,1,2, TRICHLOROETHANE; ALL SPENT
 SOLVENT MIXTURES/BLENDS CONTAINING, BEFORE USE, A TOTAL OF TEN
 PERCENT OR MORE (BY VOLUME) OF ONE OR MORE OF THE ABOVE
 HALOGENATED SOLVENTS OR THOSE SOLVENTS LISTED IN F001, F004,
 AND F005; AND STILL BOTTOMS FROM THE RECOVERY OF THESE SPENT
 SOLVENTS AND SPENT SOLVENT MIXTURES.

MAP FINDINGS

AMCOL HEALTH & BEAUTY SOLUTIONS, INC., 301 LASER LANE, LAFAYETTE, LA, 70507 (Continued)

- Waste code: F003
THE FOLLOWING SPENT NONHALOGENATED SOLVENTS: XYLENE, ACETONE, ETHYL ACETATE, ETHYL BENZENE, ETHYL ETHER, METHYL ISOBUTYL KETONE, N-BUTYL ALCOHOL, CYCLOHEXANONE, AND METHANOL; ALL SPENT SOLVENT MIXTURES/BLENDS CONTAINING, BEFORE USE, ONLY THE ABOVE SPENT NONHALOGENATED SOLVENTS;
- Waste name: AND ALL SPENT SOLVENT MIXTURES/BLENDS CONTAINING, BEFORE USE, ONE OR MORE OF THE ABOVE NONHALOGENATED SOLVENTS, AND A TOTAL OF TEN PERCENT OR MORE (BY VOLUME) OF ONE OR MORE OF THOSE SOLVENTS LISTED IN F001, F002, F004, AND F005; AND STILL BOTTOMS FROM THE RECOVERY OF THESE SPENT SOLVENTS AND SPENT SOLVENT MIXTURES.
- Waste code: F005
THE FOLLOWING SPENT NONHALOGENATED SOLVENTS: TOLUENE, METHYL ETHYL KETONE, CARBON DISULFIDE, ISOBUTANOL, PYRIDINE, BENZENE, 2-ETHOXYETHANOL, AND 2-NITROPROPANE; ALL SPENT SOLVENT MIXTURES/BLENDS CONTAINING, BEFORE USE, A TOTAL OF TEN PERCENT OR MORE (BY VOLUME) OF ONE OR MORE OF THE ABOVE NONHALOGENATED SOLVENTS OR THOSE SOLVENTS LISTED IN F001, F002, OR F004; AND STILL BOTTOMS FROM THE RECOVERY OF THESE SPENT SOLVENTS AND SPENT SOLVENT MIXTURES.
- Waste code: P011
Waste name: ARSENIC OXIDE AS₂O₅ (OR) ARSENIC PENTOXIDE
- Waste code: P098
Waste name: POTASSIUM CYANIDE (OR) POTASSIUM CYANIDE K(CN)
- Waste code: U003
Waste name: ACETONITRILE (I,T)
- Waste code: U044
Waste name: CHLOROFORM (OR) METHANE, TRICHLORO-
- Waste code: U080
Waste name: METHANE, DICHLORO- (OR) METHYLENE CHLORIDE
- Waste code: U162
Waste name: 2-PROPENOIC ACID, 2-METHYL-, METHYL ESTER (I,T) (OR) METHYL METHACRYLATE (I,T)

Historical Generators:

Date form received by agency: 12/08/2010
Site name: AMCOL HEALTH & BEAUTY SOLUTIONS, INC.
Classification: Large Quantity Generator

MAP FINDINGS

AMCOL HEALTH & BEAUTY SOLUTIONS, INC., 301 LASER LANE, LAFAYETTE, LA, 70507 (Continued)

. Waste code: D001
. Waste name: IGNITABLE WASTE

. Waste code: D002
. Waste name: CORROSIVE WASTE

. Waste code: D003
. Waste name: REACTIVE WASTE

. Waste code: D008
. Waste name: LEAD

. Waste code: D009
. Waste name: MERCURY

. Waste code: F003
. Waste name: THE FOLLOWING SPENT NONHALOGENATED SOLVENTS: XYLENE, ACETONE, ETHYL ACETATE, ETHYL BENZENE, ETHYL ETHER, METHYL ISOBUTYL KETONE, N-BUTYL ALCOHOL, CYCLOHEXANONE, AND METHANOL; ALL SPENT SOLVENT MIXTURES/BLENDS CONTAINING, BEFORE USE, ONLY THE ABOVE SPENT NONHALOGENATED SOLVENTS; AND ALL SPENT SOLVENT MIXTURES/BLENDS CONTAINING, BEFORE USE, ONE OR MORE OF THE ABOVE NONHALOGENATED SOLVENTS, AND A TOTAL OF TEN PERCENT OR MORE (BY VOLUME) OF ONE OR MORE OF THOSE SOLVENTS LISTED IN F001, F002, F004, AND F005; AND STILL BOTTOMS FROM THE RECOVERY OF THESE SPENT SOLVENTS AND SPENT SOLVENT MIXTURES.

. Waste code: F005
. Waste name: THE FOLLOWING SPENT NONHALOGENATED SOLVENTS: TOLUENE, METHYL ETHYL KETONE, CARBON DISULFIDE, ISOBUTANOL, PYRIDINE, BENZENE, 2-ETHOXYETHANOL, AND 2-NITROPROPANE; ALL SPENT SOLVENT MIXTURES/BLENDS CONTAINING, BEFORE USE, A TOTAL OF TEN PERCENT OR MORE (BY VOLUME) OF ONE OR MORE OF THE ABOVE NONHALOGENATED SOLVENTS OR THOSE SOLVENTS LISTED IN F001, F002, OR F004; AND STILL BOTTOMS FROM THE RECOVERY OF THESE SPENT SOLVENTS AND SPENT SOLVENT MIXTURES.

Date form received by agency: 05/19/2010
Site name: AMCOL HEALTH & BEAUTY SOLUTIONS, INC.
Classification: Large Quantity Generator

. Waste code: D001
. Waste name: IGNITABLE WASTE

. Waste code: D003
. Waste name: REACTIVE WASTE

. Waste code: D009

MAP FINDINGS

AMCOL HEALTH & BEAUTY SOLUTIONS, INC., 301 LASER LANE, LAFAYETTE, LA, 70507 (Continued)

. Waste name: MERCURY

. Waste code: F003

. Waste name: THE FOLLOWING SPENT NONHALOGENATED SOLVENTS: XYLENE, ACETONE, ETHYL ACETATE, ETHYL BENZENE, ETHYL ETHER, METHYL ISOBUTYL KETONE, N-BUTYL ALCOHOL, CYCLOHEXANONE, AND METHANOL; ALL SPENT SOLVENT MIXTURES/BLENDS CONTAINING, BEFORE USE, ONLY THE ABOVE SPENT NONHALOGENATED SOLVENTS; AND ALL SPENT SOLVENT MIXTURES/BLENDS CONTAINING, BEFORE USE, ONE OR MORE OF THE ABOVE NONHALOGENATED SOLVENTS, AND A TOTAL OF TEN PERCENT OR MORE (BY VOLUME) OF ONE OR MORE OF THOSE SOLVENTS LISTED IN F001, F002, F004, AND F005; AND STILL BOTTOMS FROM THE RECOVERY OF THESE SPENT SOLVENTS AND SPENT SOLVENT MIXTURES.

. Waste code: F005

. Waste name: THE FOLLOWING SPENT NONHALOGENATED SOLVENTS: TOLUENE, METHYL ETHYL KETONE, CARBON DISULFIDE, ISOBUTANOL, PYRIDINE, BENZENE, 2-ETHOXYETHANOL, AND 2-NITROPROPANE; ALL SPENT SOLVENT MIXTURES/BLENDS CONTAINING, BEFORE USE, A TOTAL OF TEN PERCENT OR MORE (BY VOLUME) OF ONE OR MORE OF THE ABOVE NONHALOGENATED SOLVENTS OR THOSE SOLVENTS LISTED IN F001, F002, OR F004; AND STILL BOTTOMS FROM THE RECOVERY OF THESE SPENT SOLVENTS AND SPENT SOLVENT MIXTURES.

Date form received by agency: 02/22/2008

Site name: AMCOL HEALTH AND BEAUTY SOLUTIONS, INC.

Classification: Large Quantity Generator

. Waste code: D001

. Waste name: IGNITABLE WASTE

. Waste code: D002

. Waste name: CORROSIVE WASTE

. Waste code: D004

. Waste name: ARSENIC

. Waste code: D007

. Waste name: CHROMIUM

. Waste code: D008

. Waste name: LEAD

. Waste code: D009

. Waste name: MERCURY

. Waste code: F003

. Waste name: THE FOLLOWING SPENT NONHALOGENATED SOLVENTS: XYLENE,

MAP FINDINGS

AMCOL HEALTH & BEAUTY SOLUTIONS, INC., 301 LASER LANE, LAFAYETTE, LA, 70507 (Continued)

ACETONE, ETHYL ACETATE, ETHYL BENZENE, ETHYL ETHER, METHYL ISOBUTYL KETONE, N-BUTYL ALCOHOL, CYCLOHEXANONE, AND METHANOL; ALL SPENT SOLVENT MIXTURES/BLENDS CONTAINING, BEFORE USE, ONLY THE ABOVE SPENT NONHALOGENATED SOLVENTS; AND ALL SPENT SOLVENT MIXTURES/BLENDS CONTAINING, BEFORE USE, ONE OR MORE OF THE ABOVE NONHALOGENATED SOLVENTS, AND A TOTAL OF TEN PERCENT OR MORE (BY VOLUME) OF ONE OR MORE OF THOSE SOLVENTS LISTED IN F001, F002, F004, AND F005; AND STILL BOTTOMS FROM THE RECOVERY OF THESE SPENT SOLVENTS AND SPENT SOLVENT MIXTURES.

- . Waste code: F005
- . Waste name: THE FOLLOWING SPENT NONHALOGENATED SOLVENTS: TOLUENE, METHYL ETHYL KETONE, CARBON DISULFIDE, ISOBUTANOL, PYRIDINE, BENZENE, 2-ETHOXYETHANOL, AND 2-NITROPROPANE; ALL SPENT SOLVENT MIXTURES/BLENDS CONTAINING, BEFORE USE, A TOTAL OF TEN PERCENT OR MORE (BY VOLUME) OF ONE OR MORE OF THE ABOVE NONHALOGENATED SOLVENTS OR THOSE SOLVENTS LISTED IN F001, F002, OR F004; AND STILL BOTTOMS FROM THE RECOVERY OF THESE SPENT SOLVENTS AND SPENT SOLVENT MIXTURES.
- . Waste code: P012
- . Waste name: ARSENIC OXIDE AS₂O₃ (OR) ARSENIC TRIOXIDE
- . Waste code: P087
- . Waste name: OSMIUM OXIDE OSO₄, (T-4)- (OR) OSMIUM TETROXIDE
- . Waste code: P105
- . Waste name: SODIUM AZIDE
- . Waste code: U088
- . Waste name: 1,2-BENZENEDICARBOXYLIC ACID, DIETHYL ESTER (OR) DIETHYL PHTHALATE
- Date form received by agency: 01/24/2006
- Site name: AMCOL HEALTH & BEAUTY SOLUTIONS, INC.
- Classification: Large Quantity Generator
- . Waste code: D001
- . Waste name: IGNITABLE WASTE
- . Waste code: D002
- . Waste name: CORROSIVE WASTE
- . Waste code: D009
- . Waste name: MERCURY
- . Waste code: D022
- . Waste name: CHLOROFORM

MAP FINDINGS

AMCOL HEALTH & BEAUTY SOLUTIONS, INC., 301 LASER LANE, LAFAYETTE, LA, 70507 (Continued)

Waste code: F003
THE FOLLOWING SPENT NONHALOGENATED SOLVENTS: XYLENE, ACETONE, ETHYL ACETATE, ETHYL BENZENE, ETHYL ETHER, METHYL ISOBUTYL KETONE, N-BUTYL ALCOHOL, CYCLOHEXANONE, AND METHANOL; ALL SPENT SOLVENT MIXTURES/BLENDS CONTAINING, BEFORE USE, ONLY THE ABOVE SPENT NONHALOGENATED SOLVENTS;
Waste name: AND ALL SPENT SOLVENT MIXTURES/BLENDS CONTAINING, BEFORE USE, ONE OR MORE OF THE ABOVE NONHALOGENATED SOLVENTS, AND A TOTAL OF TEN PERCENT OR MORE (BY VOLUME) OF ONE OR MORE OF THOSE SOLVENTS LISTED IN F001, F002, F004, AND F005; AND STILL BOTTOMS FROM THE RECOVERY OF THESE SPENT SOLVENTS AND SPENT SOLVENT MIXTURES.

Waste code: F005
THE FOLLOWING SPENT NONHALOGENATED SOLVENTS: TOLUENE, METHYL ETHYL KETONE, CARBON DISULFIDE, ISOBUTANOL, PYRIDINE, BENZENE, 2-ETHOXYETHANOL, AND 2-NITROPROPANE; ALL SPENT SOLVENT MIXTURES/BLENDS CONTAINING, BEFORE USE, A TOTAL OF TEN PERCENT OR MORE (BY VOLUME) OF ONE OR MORE OF THE ABOVE NONHALOGENATED SOLVENTS OR THOSE SOLVENTS LISTED IN F001, F002, OR F004; AND STILL BOTTOMS FROM THE RECOVERY OF THESE SPENT SOLVENTS AND SPENT SOLVENT MIXTURES.

Date form received by agency: 02/26/2002
Site name: ENHANCED DERM TECHNOLOGIES, INC
Classification: Large Quantity Generator

Waste code: D001
Waste name: IGNITABLE WASTE

Waste code: D002
Waste name: CORROSIVE WASTE

Waste code: F003
THE FOLLOWING SPENT NONHALOGENATED SOLVENTS: XYLENE, ACETONE, ETHYL ACETATE, ETHYL BENZENE, ETHYL ETHER, METHYL ISOBUTYL KETONE, N-BUTYL ALCOHOL, CYCLOHEXANONE, AND METHANOL; ALL SPENT SOLVENT MIXTURES/BLENDS CONTAINING, BEFORE USE, ONLY THE ABOVE SPENT NONHALOGENATED SOLVENTS;
Waste name: AND ALL SPENT SOLVENT MIXTURES/BLENDS CONTAINING, BEFORE USE, ONE OR MORE OF THE ABOVE NONHALOGENATED SOLVENTS, AND A TOTAL OF TEN PERCENT OR MORE (BY VOLUME) OF ONE OR MORE OF THOSE SOLVENTS LISTED IN F001, F002, F004, AND F005; AND STILL BOTTOMS FROM THE RECOVERY OF THESE SPENT SOLVENTS AND SPENT SOLVENT MIXTURES.

Waste code: F005
THE FOLLOWING SPENT NONHALOGENATED SOLVENTS: TOLUENE, METHYL ETHYL KETONE, CARBON DISULFIDE, ISOBUTANOL, PYRIDINE, BENZENE, 2-ETHOXYETHANOL, AND 2-NITROPROPANE; ALL SPENT SOLVENT MIXTURES/BLENDS CONTAINING, BEFORE USE, A TOTAL OF TEN PERCENT OR MORE (BY VOLUME) OF ONE OR MORE OF THE ABOVE NONHALOGENATED SOLVENTS OR THOSE SOLVENTS LISTED IN F001, F002, OR F004; AND STILL BOTTOMS FROM THE RECOVERY OF THESE SPENT

MAP FINDINGS

AMCOL HEALTH & BEAUTY SOLUTIONS, INC., 301 LASER LANE, LAFAYETTE, LA, 70507 (Continued)

SOLVENTS AND SPENT SOLVENT MIXTURES.

Date form received by agency: 05/18/2001

Site name: AMCOL HEALTH & BEAUTY SOLUTIONS

Classification: Large Quantity Generator

Waste code: D001

Waste name: IGNITABLE WASTE

Waste code: D002

Waste name: CORROSIVE WASTE

Waste code: D003

Waste name: REACTIVE WASTE

Waste code: F003

Waste name: THE FOLLOWING SPENT NONHALOGENATED SOLVENTS: XYLENE, ACETONE, ETHYL ACETATE, ETHYL BENZENE, ETHYL ETHER, METHYL ISOBUTYL KETONE, N-BUTYL ALCOHOL, CYCLOHEXANONE, AND METHANOL; ALL SPENT SOLVENT MIXTURES/BLENDS CONTAINING, BEFORE USE, ONLY THE ABOVE SPENT NONHALOGENATED SOLVENTS; AND ALL SPENT SOLVENT MIXTURES/BLENDS CONTAINING, BEFORE USE, ONE OR MORE OF THE ABOVE NONHALOGENATED SOLVENTS, AND A TOTAL OF TEN PERCENT OR MORE (BY VOLUME) OF ONE OR MORE OF THOSE SOLVENTS LISTED IN F001, F002, F004, AND F005; AND STILL BOTTOMS FROM THE RECOVERY OF THESE SPENT SOLVENTS AND SPENT SOLVENT MIXTURES.

Waste code: F005

Waste name: THE FOLLOWING SPENT NONHALOGENATED SOLVENTS: TOLUENE, METHYL ETHYL KETONE, CARBON DISULFIDE, ISOBUTANOL, PYRIDINE, BENZENE, 2-ETHOXYETHANOL, AND 2-NITROPROPANE; ALL SPENT SOLVENT MIXTURES/BLENDS CONTAINING, BEFORE USE, A TOTAL OF TEN PERCENT OR MORE (BY VOLUME) OF ONE OR MORE OF THE ABOVE NONHALOGENATED SOLVENTS OR THOSE SOLVENTS LISTED IN F001, F002, OR F004; AND STILL BOTTOMS FROM THE RECOVERY OF THESE SPENT SOLVENTS AND SPENT SOLVENT MIXTURES.

Waste code: F009

Waste name: SPENT STRIPPING AND CLEANING BATH SOLUTIONS FROM ELECTROPLATING OPERATIONS IN WHICH CYANIDES ARE USED IN THE PROCESS.

Waste code: U002

Waste name: 2-PROPANONE (I) (OR) ACETONE (I)

Waste code: U162

Waste name: 2-PROPENOIC ACID, 2-METHYL-, METHYL ESTER (I,T) (OR) METHYL METHACRYLATE (I,T)

MAP FINDINGS

AMCOL HEALTH & BEAUTY SOLUTIONS, INC., 301 LASER LANE, LAFAYETTE, LA, 70507 (Continued)

. Waste code: U220
. Waste name: BENZENE, METHYL- (OR) TOLUENE

. Waste code: U239
. Waste name: BENZENE, DIMETHYL- (I,T) (OR) XYLENE (I)

Date form received by agency: 02/27/2000
Site name: ADVANCED POLYMER SYSTEMS
Classification: Large Quantity Generator

Date form received by agency: 02/18/1998
Site name: ADVANCED POLYMER SYSTEMS
Classification: Large Quantity Generator

Date form received by agency: 02/06/1996
Site name: ADVANCED POLYMER SYSTEMS
Classification: Large Quantity Generator

Date form received by agency: 02/07/1994
Site name: ADVANCED POLYMER SYSTEMS
Classification: Large Quantity Generator

Date form received by agency: 02/24/1992
Site name: ADVANCED POLYMER SYSTEMS, INC.
Classification: Large Quantity Generator

Date form received by agency: 07/29/1986
Site name: ENHANCED DERM TECHNOLOGIES INC
Classification: Large Quantity Generator

Biennial Reports:

Last Biennial Reporting Year: 2013

Annual Waste Handled:

Waste code: D001

Waste name: IGNITABLE HAZARDOUS WASTES ARE THOSE WASTES WHICH HAVE A FLASHPOINT OF LESS THAN 140 DEGREES FAHRENHEIT AS DETERMINED BY A PENSKEY-MARTENS CLOSED CUP FLASH POINT TESTER. ANOTHER METHOD OF DETERMINING THE FLASH POINT OF A WASTE IS TO REVIEW THE MATERIAL SAFETY DATA SHEET, WHICH CAN BE OBTAINED FROM THE MANUFACTURER OR DISTRIBUTOR OF THE MATERIAL. LACQUER THINNER IS AN EXAMPLE OF A COMMONLY USED SOLVENT WHICH WOULD BE CONSIDERED AS IGNITABLE HAZARDOUS WASTE.

Amount (Lbs): 243263

MAP FINDINGS

AMCOL HEALTH & BEAUTY SOLUTIONS, INC., 301 LASER LANE, LAFAYETTE, LA, 70507 (Continued)

Waste code:	D002
Waste name:	A WASTE WHICH HAS A PH OF LESS THAN 2 OR GREATER THAN 12.5 IS CONSIDERED TO BE A CORROSIVE HAZARDOUS WASTE. SODIUM HYDROXIDE, A CAUSTIC SOLUTION WITH A HIGH PH, IS OFTEN USED BY INDUSTRIES TO CLEAN OR DEGREASE PARTS. HYDROCHLORIC ACID, A SOLUTION WITH A LOW PH, IS USED BY MANY INDUSTRIES TO CLEAN METAL PARTS PRIOR TO PAINTING. WHEN THESE CAUSTIC OR ACID SOLUTIONS BECOME CONTAMINATED AND MUST BE DISPOSED, THE WASTE WOULD BE A CORROSIVE HAZARDOUS WASTE.
Amount (Lbs):	79
Waste code:	D003
Waste name:	A MATERIAL IS CONSIDERED TO BE A REACTIVE HAZARDOUS WASTE IF IT IS NORMALLY UNSTABLE, REACTS VIOLENTLY WITH WATER, GENERATES TOXIC GASES WHEN EXPOSED TO WATER OR CORROSIVE MATERIALS, OR IF IT IS CAPABLE OF DETONATION OR EXPLOSION WHEN EXPOSED TO HEAT OR A FLAME. ONE EXAMPLE OF SUCH WASTE WOULD BY WASTE GUNPOWDER.
Amount (Lbs):	8
Waste code:	D004
Waste name:	ARSENIC
Amount (Lbs):	4
Waste code:	D007
Waste name:	CHROMIUM
Amount (Lbs):	45
Waste code:	D008
Waste name:	LEAD
Amount (Lbs):	54
Waste code:	D009
Waste name:	MERCURY
Amount (Lbs):	75
Waste code:	D011
Waste name:	SILVER
Amount (Lbs):	95
Waste code:	D022
Waste name:	CHLOROFORM
Amount (Lbs):	50
Waste code:	F003
Waste name:	THE FOLLOWING SPENT NON-HALOGENATED SOLVENTS: XYLENE, ACETONE, ETHYL ACETATE, ETHYL BENZENE, ETHYL ETHER, METHYL ISOBUTYL KETONE, N-BUTYL ALCOHOL, CYCLOHEXANONE, AND

MAP FINDINGS

AMCOL HEALTH & BEAUTY SOLUTIONS, INC., 301 LASER LANE, LAFAYETTE, LA, 70507 (Continued)

METHANOL; ALL SPENT SOLVENT MIXTURES/BLENDS CONTAINING, BEFORE USE, ONLY THE ABOVE SPENT NON-HALOGENATED SOLVENTS; AND ALL SPENT SOLVENT MIXTURES/BLENDS CONTAINING, BEFORE USE, ONE OR MORE OF THE ABOVE NON-HALOGENATED SOLVENTS, AND, A TOTAL OF TEN PERCENT OR MORE (BY VOLUME) OF ONE OR MORE OF THOSE SOLVENTS LISTED IN F001, F002, F004, AND F005, AND STILL BOTTOMS FROM THE RECOVERY OF THESE SPENT SOLVENTS AND SPENT SOLVENT MIXTURES.

Amount (Lbs): 237320

Waste code: F005

Waste name: THE FOLLOWING SPENT NON-HALOGENATED SOLVENTS: TOLUENE, METHYL ETHYL KETONE, CARBON DISULFIDE, ISOBUTANOL, PYRIDINE, BENZENE, 2-ETHOXYETHANOL, AND 2-NITROPROPANE; ALL SPENT SOLVENT MIXTURES/BLENDS CONTAINING, BEFORE USE, A TOTAL OF TEN PERCENT OR MORE (BY VOLUME) OF ONE OR MORE OF THE ABOVE NON-HALOGENATED SOLVENTS OR THOSE SOLVENTS LISTED IN F001, F002, OR F004; AND STILL BOTTOMS FROM THE RECOVERY OF THESE SPENT SOLVENTS AND SPENT SOLVENT MIXTURES.

Amount (Lbs): 237320

Waste code: P011

Waste name: ARSENIC OXIDE AS₂O₃

Amount (Lbs): 4

Waste code: P098

Waste name: POTASSIUM CYANIDE

Amount (Lbs): 4

Waste code: U003

Waste name: ACETONITRILE (I,T)

Amount (Lbs): 250

Waste code: U044

Waste name: CHLOROFORM

Amount (Lbs): 50

Facility Has Received Notices of Violations:

Regulation violated: Not Reported
Area of violation: State Statute or Regulation
Date violation determined: 09/23/2015
Date achieved compliance: 12/03/2015
Violation lead agency: State
Enforcement action: WRITTEN INFORMAL
Enforcement action date: 12/03/2015
Enf. disposition status: Action Satisfied (Case Closed)
Enf. disp. status date: 12/03/2015

MAP FINDINGS

AMCOL HEALTH & BEAUTY SOLUTIONS, INC., 301 LASER LANE, LAFAYETTE, LA, 70507 (Continued)

Enforcement lead agency: State
 Proposed penalty amount: Not Reported
 Final penalty amount: Not Reported
 Paid penalty amount: Not Reported

Regulation violated: Not Reported
 Area of violation: Generators - Pre-transport
 Date violation determined: 09/23/2015
 Date achieved compliance: 12/03/2015
 Violation lead agency: State
 Enforcement action: WRITTEN INFORMAL
 Enforcement action date: 12/03/2015
 Enf. disposition status: Action Satisfied (Case Closed)
 Enf. disp. status date: 12/03/2015
 Enforcement lead agency: State
 Proposed penalty amount: Not Reported
 Final penalty amount: Not Reported
 Paid penalty amount: Not Reported

Regulation violated: SR - LAC33V2109B
 Area of violation: Generators - General
 Date violation determined: 10/12/1993
 Date achieved compliance: 08/31/1995
 Violation lead agency: State
 Enforcement action: FINAL 3008(A) COMPLIANCE ORDER
 Enforcement action date: 03/17/1994
 Enf. disposition status: Not Reported
 Enf. disp. status date: Not Reported
 Enforcement lead agency: State
 Proposed penalty amount: Not Reported
 Final penalty amount: Not Reported
 Paid penalty amount: Not Reported

Regulation violated: SR - LAC33V1109E1d; 2107A
 Area of violation: Generators - General
 Date violation determined: 10/12/1993
 Date achieved compliance: 08/31/1995
 Violation lead agency: State
 Enforcement action: FINAL 3008(A) COMPLIANCE ORDER
 Enforcement action date: 03/17/1994
 Enf. disposition status: Not Reported
 Enf. disp. status date: Not Reported
 Enforcement lead agency: State
 Proposed penalty amount: Not Reported
 Final penalty amount: Not Reported
 Paid penalty amount: Not Reported

MAP FINDINGS

AMCOL HEALTH & BEAUTY SOLUTIONS, INC., 301 LASER LANE, LAFAYETTE, LA, 70507 (Continued)

Regulation violated:	SR - LAC33V303B
Area of violation:	Generators - General
Date violation determined:	10/12/1993
Date achieved compliance:	08/31/1995
Violation lead agency:	State
Enforcement action:	FINAL 3008(A) COMPLIANCE ORDER
Enforcement action date:	03/17/1994
Enf. disposition status:	Not Reported
Enf. disp. status date:	Not Reported
Enforcement lead agency:	State
Proposed penalty amount:	Not Reported
Final penalty amount:	Not Reported
Paid penalty amount:	Not Reported

Regulation violated:	SR - LAC33V1115; 2111
Area of violation:	Generators - General
Date violation determined:	10/12/1993
Date achieved compliance:	08/31/1995
Violation lead agency:	State
Enforcement action:	FINAL 3008(A) COMPLIANCE ORDER
Enforcement action date:	03/17/1994
Enf. disposition status:	Not Reported
Enf. disp. status date:	Not Reported
Enforcement lead agency:	State
Proposed penalty amount:	Not Reported
Final penalty amount:	Not Reported
Paid penalty amount:	Not Reported

Evaluation Action Summary:

Evaluation date:	09/23/2015
Evaluation:	COMPLIANCE EVALUATION INSPECTION ON-SITE
Area of violation:	State Statute or Regulation
Date achieved compliance:	12/03/2015
Evaluation lead agency:	State

Evaluation date:	09/23/2015
Evaluation:	COMPLIANCE EVALUATION INSPECTION ON-SITE
Area of violation:	Generators - Pre-transport
Date achieved compliance:	12/03/2015
Evaluation lead agency:	State

Evaluation date:	12/07/2010
Evaluation:	COMPLIANCE EVALUATION INSPECTION ON-SITE

MAP FINDINGS

AMCOL HEALTH & BEAUTY SOLUTIONS, INC., 301 LASER LANE, LAFAYETTE, LA, 70507 (Continued)

Area of violation: Not Reported
Date achieved compliance: Not Reported
Evaluation lead agency: State

Evaluation date: 04/18/2001
Evaluation: COMPLIANCE EVALUATION INSPECTION ON-SITE
Area of violation: Not Reported
Date achieved compliance: Not Reported
Evaluation lead agency: State

Evaluation date: 08/31/1995
Evaluation: COMPLIANCE SCHEDULE EVALUATION
Area of violation: Generators - General
Date achieved compliance: 08/31/1995
Evaluation lead agency: State

Evaluation date: 10/12/1993
Evaluation: COMPLIANCE EVALUATION INSPECTION ON-SITE
Area of violation: Generators - General
Date achieved compliance: 08/31/1995
Evaluation lead agency: State

US AIRS MINOR: Other Standard Environmental Records

Envid: 1000151340
Region Code: 06
Programmatic ID: AIR LA0000002205500044
Facility Registry ID: 110000846602
D and B Number: Not Reported
Primary SIC Code: 2821
NAICS Code: 213112
Default Air Classification Code: MIN
Facility Type of Ownership Code: POF
Air CMS Category Code: Not Reported
HPV Status: Not Reported
US AIRS MINOR:

Region Code: 06
Programmatic ID: AIR LA0000002205500044
Facility Registry ID: 110000846602
Air Operating Status Code: OPR
Default Air Classification Code: MIN
Air Program: State Implementation Plan for National Primary and Secondary Ambient Air Quality Standards
Activity Date: 1999-08-02 00:00:00
Activity Status Date: Not Reported
Activity Group: Compliance Monitoring

MAP FINDINGS

AMCOL HEALTH & BEAUTY SOLUTIONS, INC., 301 LASER LANE, LAFAYETTE, LA, 70507 (Continued)

Activity Type: Inspection/Evaluation
Activity Status: Not Reported

Region Code: 06
Programmatic ID: AIR LA0000002205500044
Facility Registry ID: 110000846602
Air Operating Status Code: OPR
Default Air Classification Code: MIN
Air Program: State Implementation Plan for National Primary and Secondary Ambient Air Quality Standards
Activity Date: 2003-11-07 00:00:00
Activity Status Date: Not Reported
Activity Group: Compliance Monitoring
Activity Type: Inspection/Evaluation
Activity Status: Not Reported

AIRS (AFS):

Airs Minor Details:

EPA plant ID: 110000846602
Plant name: AMCOL HEALTH & BEAUTY SOLUTIONS
Plant address: 301 LASER LN
LAFAYETTE, LA 70507
County: LAFAYETTE
Region code: 06
Dunn & Bradst #: 154083430
Air quality cntrl region: 106
Sic code: 2821
Sic code desc: PLASTICS MATERIALS AND RESINS
North Am. industrial classf: 213112
NAIC code description: Support Activities for Oil and Gas Operations
Default compliance status: IN COMPLIANCE - CERTIFICATION
Default classification: POTENTIAL UNCONTROLLED EMISSIONS < 100 TONS/YEAR
Govt facility: ALL OTHER FACILITIES NOT OWNED OR OPERATED BY A FEDERAL, STATE, OR LOCAL GOVERNMENT
Current HPV: Not Reported

Compliance and Enforcement Major Issues:

Air program: SIP SOURCE
National action type: Not Reported

MAP FINDINGS

AMCOL HEALTH & BEAUTY SOLUTIONS, INC., 301 LASER LANE, LAFAYETTE, LA, 70507 (Continued)

Date achieved: 00000
Penalty amount: Not Reported

Air program: Not Reported
National action type: Not Reported
Date achieved: Not Reported
Penalty amount: Not Reported

Historical Compliance Minor Sources:

State compliance status: IN COMPLIANCE - CERTIFICATION
Hist compliance date: 1403
Air prog code hist file: SIP SOURCE

State compliance status: IN COMPLIANCE - CERTIFICATION
Hist compliance date: 1402
Air prog code hist file: SIP SOURCE

State compliance status: IN COMPLIANCE - CERTIFICATION
Hist compliance date: 1304
Air prog code hist file: SIP SOURCE

State compliance status: IN COMPLIANCE - CERTIFICATION
Hist compliance date: 1302
Air prog code hist file: SIP SOURCE

State compliance status: IN COMPLIANCE - CERTIFICATION
Hist compliance date: 1301
Air prog code hist file: SIP SOURCE

State compliance status: IN COMPLIANCE - CERTIFICATION
Hist compliance date: 1203
Air prog code hist file: SIP SOURCE

State compliance status: IN COMPLIANCE - CERTIFICATION
Hist compliance date: 1201
Air prog code hist file: SIP SOURCE

State compliance status: IN COMPLIANCE - CERTIFICATION
Hist compliance date: 1104
Air prog code hist file: SIP SOURCE

State compliance status: IN COMPLIANCE - CERTIFICATION
Hist compliance date: 1401

MAP FINDINGS

AMCOL HEALTH & BEAUTY SOLUTIONS, INC., 301 LASER LANE, LAFAYETTE, LA, 70507 (Continued)

Air prog code hist file: SIP SOURCE

State compliance status: IN COMPLIANCE - CERTIFICATION

Hist compliance date: 1303

Air prog code hist file: SIP SOURCE

State compliance status: IN COMPLIANCE - CERTIFICATION

Hist compliance date: 1204

Air prog code hist file: SIP SOURCE

State compliance status: IN COMPLIANCE - CERTIFICATION

Hist compliance date: 1202

Air prog code hist file: SIP SOURCE

Compliance & Violation Data by Minor Sources:

Air program code: SIP SOURCE

Plant air program pollutant: Not Reported

Default pollutant classification: POTENTIAL UNCONTROLLED EMISSIONS < 100 TONS/YEAR

Def. poll. compliance status: IN COMPLIANCE - CERTIFICATION

Def. attainment/non attnmnt: ATTAINMENT AREA FOR GIVEN POLLUTANT

Repeat violator date: Not Reported

Turnover compliance: Not Reported

Air program code: SIP SOURCE

Plant air program pollutant: OTHER

Default pollutant classification: POTENTIAL UNCONTROLLED EMISSIONS < 100 TONS/YEAR

Def. poll. compliance status: IN COMPLIANCE - CERTIFICATION

Def. attainment/non attnmnt: ATTAINMENT AREA FOR GIVEN POLLUTANT

Repeat violator date: Not Reported

Turnover compliance: Not Reported

Air program code: SIP SOURCE

Plant air program pollutant: TOTAL PARTICULATE MATTER

Default pollutant classification: POTENTIAL UNCONTROLLED EMISSIONS < 100 TONS/YEAR

Def. poll. compliance status: IN COMPLIANCE - CERTIFICATION

Def. attainment/non attnmnt: ATTAINMENT AREA FOR GIVEN POLLUTANT

Repeat violator date: Not Reported

Turnover compliance: Not Reported

Air program code: SIP SOURCE

Plant air program pollutant: Not Reported

Default pollutant classification: POTENTIAL UNCONTROLLED EMISSIONS < 100 TONS/YEAR

Def. poll. compliance status: IN COMPLIANCE - CERTIFICATION

Def. attainment/non attnmnt: ATTAINMENT AREA FOR GIVEN POLLUTANT

MAP FINDINGS

AMCOL HEALTH & BEAUTY SOLUTIONS, INC., 301 LASER LANE, LAFAYETTE, LA, 70507 (Continued)

Repeat violator date: Not Reported
Turnover compliance: Not Reported

Air program code: SIP SOURCE
Plant air program pollutant: VOLATILE ORGANIC COMPOUNDS
Default pollutant classification: POTENTIAL UNCONTROLLED EMISSIONS < 100 TONS/YEAR
Def. poll. compliance status: IN COMPLIANCE - CERTIFICATION
Def. attainment/non attnmnt: ATTAINMENT AREA FOR GIVEN POLLUTANT
Repeat violator date: Not Reported
Turnover compliance: Not Reported

Air program code: SIP SOURCE
Plant air program pollutant: CARBON MONOXIDE
Default pollutant classification: POTENTIAL UNCONTROLLED EMISSIONS < 100 TONS/YEAR
Def. poll. compliance status: IN COMPLIANCE - CERTIFICATION
Def. attainment/non attnmnt: ATTAINMENT AREA FOR GIVEN POLLUTANT
Repeat violator date: Not Reported
Turnover compliance: Not Reported

Air program code: SIP SOURCE
Plant air program pollutant: Not Reported
Default pollutant classification: POTENTIAL UNCONTROLLED EMISSIONS < 100 TONS/YEAR
Def. poll. compliance status: IN COMPLIANCE - CERTIFICATION
Def. attainment/non attnmnt: ATTAINMENT AREA FOR GIVEN POLLUTANT
Repeat violator date: Not Reported
Turnover compliance: Not Reported

Air program code: SIP SOURCE
Plant air program pollutant: SULFUR DIOXIDE
Default pollutant classification: POTENTIAL UNCONTROLLED EMISSIONS < 100 TONS/YEAR
Def. poll. compliance status: IN COMPLIANCE - CERTIFICATION
Def. attainment/non attnmnt: ATTAINMENT AREA FOR GIVEN POLLUTANT
Repeat violator date: Not Reported
Turnover compliance: Not Reported

Air program code: SIP SOURCE
Plant air program pollutant: Not Reported
Default pollutant classification: POTENTIAL UNCONTROLLED EMISSIONS < 100 TONS/YEAR
Def. poll. compliance status: IN COMPLIANCE - CERTIFICATION
Def. attainment/non attnmnt: ATTAINMENT AREA FOR GIVEN POLLUTANT
Repeat violator date: Not Reported
Turnover compliance: Not Reported

US AIRS MINOR:

MAP FINDINGS

AMCOL HEALTH & BEAUTY SOLUTIONS, INC., 301 LASER LANE, LAFAYETTE, LA, 70507 (Continued)

Envid: 1000151340
Region Code: 06
Programmatic ID: AIR LA0000002205500044
Facility Registry ID: 110000846602
D and B Number: Not Reported
Primary SIC Code: 2821
NAICS Code: 213112
Default Air Classification Code: MIN
Facility Type of Ownership Code: POF
Air CMS Category Code: Not Reported
HPV Status: Not Reported
US AIRS MINOR:

Region Code: 06
Programmatic ID: AIR LA0000002205500044
Facility Registry ID: 110000846602
Air Operating Status Code: OPR
Default Air Classification Code: MIN
Air Program: State Implementation Plan for National Primary and Secondary Ambient Air Quality Standards
Activity Date: 1999-08-02 00:00:00
Activity Status Date: Not Reported
Activity Group: Compliance Monitoring
Activity Type: Inspection/Evaluation
Activity Status: Not Reported

Region Code: 06
Programmatic ID: AIR LA0000002205500044
Facility Registry ID: 110000846602
Air Operating Status Code: OPR
Default Air Classification Code: MIN
Air Program: State Implementation Plan for National Primary and Secondary Ambient Air Quality Standards
Activity Date: 2003-11-07 00:00:00
Activity Status Date: Not Reported
Activity Group: Compliance Monitoring
Activity Type: Inspection/Evaluation
Activity Status: Not Reported

RCRA-LQG: Federal RCRA generators list

Date form received by agency: 04/17/2012
Facility name: AMCOL HEALTH & BEAUTY SOLUTIONS, INC.
Facility address: 301 LASER LANE
LAFAYETTE, LA 70507

MAP FINDINGS

AMCOL HEALTH & BEAUTY SOLUTIONS, INC., 301 LASER LANE, LAFAYETTE, LA, 70507 (Continued)

EPA ID: LAD981522295
Mailing address: LASER LANE
LAFAYETTE, LA 70507
Contact: STACEY JOLET
Contact address: LASER LANE
LAFAYETTE, LA 70507
Contact country: US
Contact telephone: (337) 354-1040
Contact email: STACEY.JOLET@AMCOL.COM
EPA Region: 06
Land type: Private
Classification: Large Quantity Generator

Description: Handler: generates 1,000 kg or more of hazardous waste during any calendar month; or generates more than 1 kg of acutely hazardous waste during any calendar month; or generates more than 100 kg of any residue or contaminated soil, waste or other debris resulting from the cleanup of a spill, into or on any land or water, of acutely hazardous waste during any calendar month; or generates 1 kg or less of acutely hazardous waste during any calendar month, and accumulates more than 1 kg of acutely hazardous waste at any time; or generates 100 kg or less of any residue or contaminated soil, waste or other debris resulting from the cleanup of a spill, into or on any land or water, of acutely hazardous waste during any calendar month, and accumulates more than 100 kg of that material at any time

Owner/Operator Summary:

Owner/operator name: AMCOL INTERNATIONAL
Owner/operator address: FORBS AVENUE
HOFFMAN ESTATES, IL 60192
Owner/operator country: Not Reported
Owner/operator telephone: (847) 851-1500
Legal status: Private
Owner/Operator Type: Operator
Owner/Op start date: 01/01/2004
Owner/Op end date: Not Reported

Owner/operator name: R P SCHERER
Owner/operator address: 301 LASER LN
LAFAYETTE, LA 70507
Owner/operator country: Not Reported
Owner/operator telephone: (337) 232-6838
Legal status: Private
Owner/Operator Type: Owner
Owner/Op start date: Not Reported
Owner/Op end date: Not Reported

Owner/operator name: AMCOL INTERNATIONAL
Owner/operator address: FORBS AVENUE

MAP FINDINGS

AMCOL HEALTH & BEAUTY SOLUTIONS, INC., 301 LASER LANE, LAFAYETTE, LA, 70507 (Continued)

HOFFMAN ESTATES, IL 60192

Owner/operator country: Not Reported
Owner/operator telephone: (847) 851-1500
Legal status: Private
Owner/Operator Type: Owner
Owner/Op start date: 01/01/2004
Owner/Op end date: Not Reported

Handler Activities Summary:

U.S. importer of hazardous waste: No
Mixed waste (haz. and radioactive): No
Recycler of hazardous waste: No
Transporter of hazardous waste: No
Treater, storer or disposer of HW: No
Underground injection activity: No
On-site burner exemption: No
Furnace exemption: No
Used oil fuel burner: No
Used oil processor: No
User oil refiner: No
Used oil fuel marketer to burner: No
Used oil Specification marketer: No
Used oil transfer facility: No
Used oil transporter: No

. Waste code: D001
. Waste name: IGNITABLE WASTE

. Waste code: D002
. Waste name: CORROSIVE WASTE

. Waste code: D003
. Waste name: REACTIVE WASTE

. Waste code: D004
. Waste name: ARSENIC

. Waste code: D007
. Waste name: CHROMIUM

. Waste code: D008
. Waste name: LEAD

MAP FINDINGS

AMCOL HEALTH & BEAUTY SOLUTIONS, INC., 301 LASER LANE, LAFAYETTE, LA, 70507 (Continued)

. Waste code:	D009
. Waste name:	MERCURY
. Waste code:	D011
. Waste name:	SILVER
. Waste code:	D022
. Waste name:	CHLOROFORM
. Waste code:	F002
. Waste name:	<p>THE FOLLOWING SPENT HALOGENATED SOLVENTS: TETRACHLOROETHYLENE, METHYLENE CHLORIDE, TRICHLOROETHYLENE, 1,1,1-TRICHLOROETHANE, CHLOROBENZENE, 1,1,2-TRICHLORO-1,2,2-TRIFLUOROETHANE, ORTHO-DICHLOROBENZENE, TRICHLOROFLUOROMETHANE, AND 1,1,2, TRICHLOROETHANE; ALL SPENT SOLVENT MIXTURES/BLENDS CONTAINING, BEFORE USE, A TOTAL OF TEN PERCENT OR MORE (BY VOLUME) OF ONE OR MORE OF THE ABOVE HALOGENATED SOLVENTS OR THOSE SOLVENTS LISTED IN F001, F004, AND F005; AND STILL BOTTOMS FROM THE RECOVERY OF THESE SPENT SOLVENTS AND SPENT SOLVENT MIXTURES.</p>
. Waste code:	F003
. Waste name:	<p>THE FOLLOWING SPENT NONHALOGENATED SOLVENTS: XYLENE, ACETONE, ETHYL ACETATE, ETHYL BENZENE, ETHYL ETHER, METHYL ISOBUTYL KETONE, N-BUTYL ALCOHOL, CYCLOHEXANONE, AND METHANOL; ALL SPENT SOLVENT MIXTURES/BLENDS CONTAINING, BEFORE USE, ONLY THE ABOVE SPENT NONHALOGENATED SOLVENTS; AND ALL SPENT SOLVENT MIXTURES/BLENDS CONTAINING, BEFORE USE, ONE OR MORE OF THE ABOVE NONHALOGENATED SOLVENTS, AND A TOTAL OF TEN PERCENT OR MORE (BY VOLUME) OF ONE OR MORE OF THOSE SOLVENTS LISTED IN F001, F002, F004, AND F005; AND STILL BOTTOMS FROM THE RECOVERY OF THESE SPENT SOLVENTS AND SPENT SOLVENT MIXTURES.</p>
. Waste code:	F005
. Waste name:	<p>THE FOLLOWING SPENT NONHALOGENATED SOLVENTS: TOLUENE, METHYL ETHYL KETONE, CARBON DISULFIDE, ISOBUTANOL, PYRIDINE, BENZENE, 2-ETHOXYETHANOL, AND 2-NITROPROPANE; ALL SPENT SOLVENT MIXTURES/BLENDS CONTAINING, BEFORE USE, A TOTAL OF TEN PERCENT OR MORE (BY VOLUME) OF ONE OR MORE OF THE ABOVE NONHALOGENATED SOLVENTS OR THOSE SOLVENTS LISTED IN F001, F002, OR F004; AND STILL BOTTOMS FROM THE RECOVERY OF THESE SPENT SOLVENTS AND SPENT SOLVENT MIXTURES.</p>
. Waste code:	P011
. Waste name:	ARSENIC OXIDE AS2O5 (OR) ARSENIC PENTOXIDE
. Waste code:	P098
. Waste name:	POTASSIUM CYANIDE (OR) POTASSIUM CYANIDE K(CN)
. Waste code:	U003

MAP FINDINGS

AMCOL HEALTH & BEAUTY SOLUTIONS, INC., 301 LASER LANE, LAFAYETTE, LA, 70507 (Continued)

- . Waste name: ACETONITRILE (I,T)
- . Waste code: U044
- . Waste name: CHLOROFORM (OR) METHANE, TRICHLORO-
- . Waste code: U080
- . Waste name: METHANE, DICHLORO- (OR) METHYLENE CHLORIDE
- . Waste code: U162
- . Waste name: 2-PROPENOIC ACID, 2-METHYL-, METHYL ESTER (I,T) (OR) METHYL METHACRYLATE (I,T)

Historical Generators:

Date form received by agency: 12/08/2010
Site name: AMCOL HEALTH & BEAUTY SOLUTIONS, INC.
Classification: Large Quantity Generator

- . Waste code: D001
- . Waste name: IGNITABLE WASTE

- . Waste code: D002
- . Waste name: CORROSIVE WASTE

- . Waste code: D003
- . Waste name: REACTIVE WASTE

- . Waste code: D008
- . Waste name: LEAD

- . Waste code: D009
- . Waste name: MERCURY

- . Waste code: F003
- . Waste name: THE FOLLOWING SPENT NONHALOGENATED SOLVENTS: XYLENE, ACETONE, ETHYL ACETATE, ETHYL BENZENE, ETHYL ETHER, METHYL ISOBUTYL KETONE, N-BUTYL ALCOHOL, CYCLOHEXANONE, AND METHANOL; ALL SPENT SOLVENT MIXTURES/BLENDS CONTAINING, BEFORE USE, ONLY THE ABOVE SPENT NONHALOGENATED SOLVENTS; AND ALL SPENT SOLVENT MIXTURES/BLENDS CONTAINING, BEFORE USE, ONE OR MORE OF THE ABOVE NONHALOGENATED SOLVENTS, AND A TOTAL OF TEN PERCENT OR MORE (BY VOLUME) OF ONE OR MORE OF THOSE SOLVENTS LISTED IN F001, F002, F004, AND F005; AND STILL BOTTOMS FROM THE RECOVERY OF THESE SPENT SOLVENTS AND SPENT SOLVENT MIXTURES.

- . Waste code: F005

MAP FINDINGS

AMCOL HEALTH & BEAUTY SOLUTIONS, INC., 301 LASER LANE, LAFAYETTE, LA, 70507 (Continued)

Waste name: THE FOLLOWING SPENT NONHALOGENATED SOLVENTS: TOLUENE, METHYL ETHYL KETONE, CARBON DISULFIDE, ISOBUTANOL, PYRIDINE, BENZENE, 2-ETHOXYETHANOL, AND 2-NITROPROPANE; ALL SPENT SOLVENT MIXTURES/BLENDS CONTAINING, BEFORE USE, A TOTAL OF TEN PERCENT OR MORE (BY VOLUME) OF ONE OR MORE OF THE ABOVE NONHALOGENATED SOLVENTS OR THOSE SOLVENTS LISTED IN F001, F002, OR F004; AND STILL BOTTOMS FROM THE RECOVERY OF THESE SPENT SOLVENTS AND SPENT SOLVENT MIXTURES.

Date form received by agency: 05/19/2010
Site name: AMCOL HEALTH & BEAUTY SOLUTIONS, INC.
Classification: Large Quantity Generator

Waste code: D001
Waste name: IGNITABLE WASTE

Waste code: D003
Waste name: REACTIVE WASTE

Waste code: D009
Waste name: MERCURY

Waste code: F003
Waste name: THE FOLLOWING SPENT NONHALOGENATED SOLVENTS: XYLENE, ACETONE, ETHYL ACETATE, ETHYL BENZENE, ETHYL ETHER, METHYL ISOBUTYL KETONE, N-BUTYL ALCOHOL, CYCLOHEXANONE, AND METHANOL; ALL SPENT SOLVENT MIXTURES/BLENDS CONTAINING, BEFORE USE, ONLY THE ABOVE SPENT NONHALOGENATED SOLVENTS; AND ALL SPENT SOLVENT MIXTURES/BLENDS CONTAINING, BEFORE USE, ONE OR MORE OF THE ABOVE NONHALOGENATED SOLVENTS, AND A TOTAL OF TEN PERCENT OR MORE (BY VOLUME) OF ONE OR MORE OF THOSE SOLVENTS LISTED IN F001, F002, F004, AND F005; AND STILL BOTTOMS FROM THE RECOVERY OF THESE SPENT SOLVENTS AND SPENT SOLVENT MIXTURES.

Waste code: F005
Waste name: THE FOLLOWING SPENT NONHALOGENATED SOLVENTS: TOLUENE, METHYL ETHYL KETONE, CARBON DISULFIDE, ISOBUTANOL, PYRIDINE, BENZENE, 2-ETHOXYETHANOL, AND 2-NITROPROPANE; ALL SPENT SOLVENT MIXTURES/BLENDS CONTAINING, BEFORE USE, A TOTAL OF TEN PERCENT OR MORE (BY VOLUME) OF ONE OR MORE OF THE ABOVE NONHALOGENATED SOLVENTS OR THOSE SOLVENTS LISTED IN F001, F002, OR F004; AND STILL BOTTOMS FROM THE RECOVERY OF THESE SPENT SOLVENTS AND SPENT SOLVENT MIXTURES.

Date form received by agency: 02/22/2008
Site name: AMCOL HEALTH AND BEAUTY SOLUTIONS, INC.
Classification: Large Quantity Generator

Waste code: D001
Waste name: IGNITABLE WASTE

MAP FINDINGS

AMCOL HEALTH & BEAUTY SOLUTIONS, INC., 301 LASER LANE, LAFAYETTE, LA, 70507 (Continued)

. Waste code:	D002
. Waste name:	CORROSIVE WASTE
. Waste code:	D004
. Waste name:	ARSENIC
. Waste code:	D007
. Waste name:	CHROMIUM
. Waste code:	D008
. Waste name:	LEAD
. Waste code:	D009
. Waste name:	MERCURY
. Waste code:	F003
. Waste name:	THE FOLLOWING SPENT NONHALOGENATED SOLVENTS: XYLENE, ACETONE, ETHYL ACETATE, ETHYL BENZENE, ETHYL ETHER, METHYL ISOBUTYL KETONE, N-BUTYL ALCOHOL, CYCLOHEXANONE, AND METHANOL; ALL SPENT SOLVENT MIXTURES/BLENDS CONTAINING, BEFORE USE, ONLY THE ABOVE SPENT NONHALOGENATED SOLVENTS; AND ALL SPENT SOLVENT MIXTURES/BLENDS CONTAINING, BEFORE USE, ONE OR MORE OF THE ABOVE NONHALOGENATED SOLVENTS, AND A TOTAL OF TEN PERCENT OR MORE (BY VOLUME) OF ONE OR MORE OF THOSE SOLVENTS LISTED IN F001, F002, F004, AND F005; AND STILL BOTTOMS FROM THE RECOVERY OF THESE SPENT SOLVENTS AND SPENT SOLVENT MIXTURES.
. Waste code:	F005
. Waste name:	THE FOLLOWING SPENT NONHALOGENATED SOLVENTS: TOLUENE, METHYL ETHYL KETONE, CARBON DISULFIDE, ISOBUTANOL, PYRIDINE, BENZENE, 2-ETHOXYETHANOL, AND 2-NITROPROPANE; ALL SPENT SOLVENT MIXTURES/BLENDS CONTAINING, BEFORE USE, A TOTAL OF TEN PERCENT OR MORE (BY VOLUME) OF ONE OR MORE OF THE ABOVE NONHALOGENATED SOLVENTS OR THOSE SOLVENTS LISTED IN F001, F002, OR F004; AND STILL BOTTOMS FROM THE RECOVERY OF THESE SPENT SOLVENTS AND SPENT SOLVENT MIXTURES.
. Waste code:	P012
. Waste name:	ARSENIC OXIDE AS2O3 (OR) ARSENIC TRIOXIDE
. Waste code:	P087
. Waste name:	OSMIUM OXIDE OSO4, (T-4)- (OR) OSMIUM TETROXIDE
. Waste code:	P105
. Waste name:	SODIUM AZIDE
. Waste code:	U088
. Waste name:	1,2-BENZENEDICARBOXYLIC ACID, DIETHYL ESTER (OR) DIETHYL

MAP FINDINGS

AMCOL HEALTH & BEAUTY SOLUTIONS, INC., 301 LASER LANE, LAFAYETTE, LA, 70507 (Continued)

PHTHALATE

Date form received by agency: 01/24/2006
Site name: AMCOL HEALTH & BEAUTY SOLUTIONS, INC.
Classification: Large Quantity Generator

. Waste code: D001
. Waste name: IGNITABLE WASTE

. Waste code: D002
. Waste name: CORROSIVE WASTE

. Waste code: D009
. Waste name: MERCURY

. Waste code: D022
. Waste name: CHLOROFORM

. Waste code: F003
. Waste name: THE FOLLOWING SPENT NONHALOGENATED SOLVENTS: XYLENE, ACETONE, ETHYL ACETATE, ETHYL BENZENE, ETHYL ETHER, METHYL ISOBUTYL KETONE, N-BUTYL ALCOHOL, CYCLOHEXANONE, AND METHANOL; ALL SPENT SOLVENT MIXTURES/BLENDS CONTAINING, BEFORE USE, ONLY THE ABOVE SPENT NONHALOGENATED SOLVENTS; AND ALL SPENT SOLVENT MIXTURES/BLENDS CONTAINING, BEFORE USE, ONE OR MORE OF THE ABOVE NONHALOGENATED SOLVENTS, AND A TOTAL OF TEN PERCENT OR MORE (BY VOLUME) OF ONE OR MORE OF THOSE SOLVENTS LISTED IN F001, F002, F004, AND F005; AND STILL BOTTOMS FROM THE RECOVERY OF THESE SPENT SOLVENTS AND SPENT SOLVENT MIXTURES.

. Waste code: F005
. Waste name: THE FOLLOWING SPENT NONHALOGENATED SOLVENTS: TOLUENE, METHYL ETHYL KETONE, CARBON DISULFIDE, ISOBUTANOL, PYRIDINE, BENZENE, 2-ETHOXYETHANOL, AND 2-NITROPROPANE; ALL SPENT SOLVENT MIXTURES/BLENDS CONTAINING, BEFORE USE, A TOTAL OF TEN PERCENT OR MORE (BY VOLUME) OF ONE OR MORE OF THE ABOVE NONHALOGENATED SOLVENTS OR THOSE SOLVENTS LISTED IN F001, F002, OR F004; AND STILL BOTTOMS FROM THE RECOVERY OF THESE SPENT SOLVENTS AND SPENT SOLVENT MIXTURES.

Date form received by agency: 02/26/2002
Site name: ENHANCED DERM TECHNOLOGIES, INC
Classification: Large Quantity Generator

. Waste code: D001
. Waste name: IGNITABLE WASTE

. Waste code: D002

MAP FINDINGS

AMCOL HEALTH & BEAUTY SOLUTIONS, INC., 301 LASER LANE, LAFAYETTE, LA, 70507 (Continued)

- . Waste name: CORROSIVE WASTE
- . Waste code: F003
THE FOLLOWING SPENT NONHALOGENATED SOLVENTS: XYLENE, ACETONE, ETHYL ACETATE, ETHYL BENZENE, ETHYL ETHER, METHYL ISOBUTYL KETONE, N-BUTYL ALCOHOL, CYCLOHEXANONE, AND METHANOL; ALL SPENT SOLVENT MIXTURES/BLENDS CONTAINING, BEFORE USE, ONLY THE ABOVE SPENT NONHALOGENATED SOLVENTS;
- . Waste name: AND ALL SPENT SOLVENT MIXTURES/BLENDS CONTAINING, BEFORE USE, ONE OR MORE OF THE ABOVE NONHALOGENATED SOLVENTS, AND A TOTAL OF TEN PERCENT OR MORE (BY VOLUME) OF ONE OR MORE OF THOSE SOLVENTS LISTED IN F001, F002, F004, AND F005; AND STILL BOTTOMS FROM THE RECOVERY OF THESE SPENT SOLVENTS AND SPENT SOLVENT MIXTURES.
- . Waste code: F005
THE FOLLOWING SPENT NONHALOGENATED SOLVENTS: TOLUENE, METHYL ETHYL KETONE, CARBON DISULFIDE, ISOBUTANOL, PYRIDINE, BENZENE, 2-ETHOXYETHANOL, AND 2-NITROPROPANE; ALL SPENT SOLVENT MIXTURES/BLENDS CONTAINING, BEFORE USE, A TOTAL OF TEN PERCENT OR MORE (BY VOLUME) OF ONE OR MORE OF THE ABOVE NONHALOGENATED SOLVENTS OR THOSE SOLVENTS LISTED IN F001, F002, OR F004; AND STILL BOTTOMS FROM THE RECOVERY OF THESE SPENT SOLVENTS AND SPENT SOLVENT MIXTURES.
- . Waste name:
- Date form received by agency: 05/18/2001
Site name: AMCOL HEALTH & BEAUTY SOLUTIONS
Classification: Large Quantity Generator
- . Waste code: D001
. Waste name: IGNITABLE WASTE
- . Waste code: D002
. Waste name: CORROSIVE WASTE
- . Waste code: D003
. Waste name: REACTIVE WASTE
- . Waste code: F003
THE FOLLOWING SPENT NONHALOGENATED SOLVENTS: XYLENE, ACETONE, ETHYL ACETATE, ETHYL BENZENE, ETHYL ETHER, METHYL ISOBUTYL KETONE, N-BUTYL ALCOHOL, CYCLOHEXANONE, AND METHANOL; ALL SPENT SOLVENT MIXTURES/BLENDS CONTAINING, BEFORE USE, ONLY THE ABOVE SPENT NONHALOGENATED SOLVENTS;
- . Waste name: AND ALL SPENT SOLVENT MIXTURES/BLENDS CONTAINING, BEFORE USE, ONE OR MORE OF THE ABOVE NONHALOGENATED SOLVENTS, AND A TOTAL OF TEN PERCENT OR MORE (BY VOLUME) OF ONE OR MORE OF THOSE SOLVENTS LISTED IN F001, F002, F004, AND F005; AND STILL BOTTOMS FROM THE RECOVERY OF THESE SPENT SOLVENTS AND SPENT SOLVENT MIXTURES.
- . Waste code: F005
. Waste name: THE FOLLOWING SPENT NONHALOGENATED SOLVENTS: TOLUENE,

MAP FINDINGS

AMCOL HEALTH & BEAUTY SOLUTIONS, INC., 301 LASER LANE, LAFAYETTE, LA, 70507 (Continued)

METHYL ETHYL KETONE, CARBON DISULFIDE, ISOBUTANOL, PYRIDINE, BENZENE, 2-ETHOXYETHANOL, AND 2-NITROPROPANE; ALL SPENT SOLVENT MIXTURES/BLENDS CONTAINING, BEFORE USE, A TOTAL OF TEN PERCENT OR MORE (BY VOLUME) OF ONE OR MORE OF THE ABOVE NONHALOGENATED SOLVENTS OR THOSE SOLVENTS LISTED IN F001, F002, OR F004; AND STILL BOTTOMS FROM THE RECOVERY OF THESE SPENT SOLVENTS AND SPENT SOLVENT MIXTURES.

- . Waste code: F009
- . Waste name: SPENT STRIPPING AND CLEANING BATH SOLUTIONS FROM ELECTROPLATING OPERATIONS IN WHICH CYANIDES ARE USED IN THE PROCESS.

- . Waste code: U002
- . Waste name: 2-PROPANONE (I) (OR) ACETONE (I)

- . Waste code: U162
- . Waste name: 2-PROPENOIC ACID, 2-METHYL-, METHYL ESTER (I,T) (OR) METHYL METHACRYLATE (I,T)

- . Waste code: U220
- . Waste name: BENZENE, METHYL- (OR) TOLUENE

- . Waste code: U239
- . Waste name: BENZENE, DIMETHYL- (I,T) (OR) XYLENE (I)

Date form received by agency: 02/27/2000
Site name: ADVANCED POLYMER SYSTEMS
Classification: Large Quantity Generator

Date form received by agency: 02/18/1998
Site name: ADVANCED POLYMER SYSTEMS
Classification: Large Quantity Generator

Date form received by agency: 02/06/1996
Site name: ADVANCED POLYMER SYSTEMS
Classification: Large Quantity Generator

Date form received by agency: 02/07/1994
Site name: ADVANCED POLYMER SYSTEMS
Classification: Large Quantity Generator

Date form received by agency: 02/24/1992
Site name: ADVANCED POLYMER SYSTEMS, INC.
Classification: Large Quantity Generator

MAP FINDINGS

AMCOL HEALTH & BEAUTY SOLUTIONS, INC., 301 LASER LANE, LAFAYETTE, LA, 70507 (Continued)

Date form received by agency: 07/29/1986
Site name: ENHANCED DERM TECHNOLOGIES INC
Classification: Large Quantity Generator

Biennial Reports:

Last Biennial Reporting Year: 2013

Annual Waste Handled:

Waste code:	D001
Waste name:	IGNITABLE HAZARDOUS WASTES ARE THOSE WASTES WHICH HAVE A FLASHPOINT OF LESS THAN 140 DEGREES FAHRENHEIT AS DETERMINED BY A PENSKEY-MARTENS CLOSED CUP FLASH POINT TESTER. ANOTHER METHOD OF DETERMINING THE FLASH POINT OF A WASTE IS TO REVIEW THE MATERIAL SAFETY DATA SHEET, WHICH CAN BE OBTAINED FROM THE MANUFACTURER OR DISTRIBUTOR OF THE MATERIAL. LACQUER THINNER IS AN EXAMPLE OF A COMMONLY USED SOLVENT WHICH WOULD BE CONSIDERED AS IGNITABLE HAZARDOUS WASTE.
Amount (Lbs):	243263
Waste code:	D002
Waste name:	A WASTE WHICH HAS A PH OF LESS THAN 2 OR GREATER THAN 12.5 IS CONSIDERED TO BE A CORROSIVE HAZARDOUS WASTE. SODIUM HYDROXIDE, A CAUSTIC SOLUTION WITH A HIGH PH, IS OFTEN USED BY INDUSTRIES TO CLEAN OR DEGREASE PARTS. HYDROCHLORIC ACID, A SOLUTION WITH A LOW PH, IS USED BY MANY INDUSTRIES TO CLEAN METAL PARTS PRIOR TO PAINTING. WHEN THESE CAUSTIC OR ACID SOLUTIONS BECOME CONTAMINATED AND MUST BE DISPOSED, THE WASTE WOULD BE A CORROSIVE HAZARDOUS WASTE.
Amount (Lbs):	79
Waste code:	D003
Waste name:	A MATERIAL IS CONSIDERED TO BE A REACTIVE HAZARDOUS WASTE IF IT IS NORMALLY UNSTABLE, REACTS VIOLENTLY WITH WATER, GENERATES TOXIC GASES WHEN EXPOSED TO WATER OR CORROSIVE MATERIALS, OR IF IT IS CAPABLE OF DETONATION OR EXPLOSION WHEN EXPOSED TO HEAT OR A FLAME. ONE EXAMPLE OF SUCH WASTE WOULD BE WASTE GUNPOWDER.
Amount (Lbs):	8
Waste code:	D004
Waste name:	ARSENIC
Amount (Lbs):	4
Waste code:	D007
Waste name:	CHROMIUM
Amount (Lbs):	45
Waste code:	D008

MAP FINDINGS

AMCOL HEALTH & BEAUTY SOLUTIONS, INC., 301 LASER LANE, LAFAYETTE, LA, 70507 (Continued)

Waste name:	LEAD
Amount (Lbs):	54
Waste code:	D009
Waste name:	MERCURY
Amount (Lbs):	75
Waste code:	D011
Waste name:	SILVER
Amount (Lbs):	95
Waste code:	D022
Waste name:	CHLOROFORM
Amount (Lbs):	50
Waste code:	F003
Waste name:	THE FOLLOWING SPENT NON-HALOGENATED SOLVENTS: XYLENE, ACETONE, ETHYL ACETATE, ETHYL BENZENE, ETHYL ETHER, METHYL ISOBUTYL KETONE, N-BUTYL ALCOHOL, CYCLOHEXANONE, AND METHANOL; ALL SPENT SOLVENT MIXTURES/BLENDS CONTAINING, BEFORE USE, ONLY THE ABOVE SPENT NON-HALOGENATED SOLVENTS; AND ALL SPENT SOLVENT MIXTURES/BLENDS CONTAINING, BEFORE USE, ONE OR MORE OF THE ABOVE NON-HALOGENATED SOLVENTS, AND, A TOTAL OF TEN PERCENT OR MORE (BY VOLUME) OF ONE OR MORE OF THOSE SOLVENTS LISTED IN F001, F002, F004, AND F005, AND STILL BOTTOMS FROM THE RECOVERY OF THESE SPENT SOLVENTS AND SPENT SOLVENT MIXTURES.
Amount (Lbs):	237320
Waste code:	F005
Waste name:	THE FOLLOWING SPENT NON-HALOGENATED SOLVENTS: TOLUENE, METHYL ETHYL KETONE, CARBON DISULFIDE, ISOBUTANOL, PYRIDINE, BENZENE, 2-ETHOXYETHANOL, AND 2-NITROPROPANE; ALL SPENT SOLVENT MIXTURES/BLENDS CONTAINING, BEFORE USE, A TOTAL OF TEN PERCENT OR MORE (BY VOLUME) OF ONE OR MORE OF THE ABOVE NON-HALOGENATED SOLVENTS OR THOSE SOLVENTS LISTED IN F001, F002, OR F004; AND STILL BOTTOMS FROM THE RECOVERY OF THESE SPENT SOLVENTS AND SPENT SOLVENT MIXTURES.
Amount (Lbs):	237320
Waste code:	P011
Waste name:	ARSENIC OXIDE AS2O3
Amount (Lbs):	4
Waste code:	P098
Waste name:	POTASSIUM CYANIDE
Amount (Lbs):	4
Waste code:	U003
Waste name:	ACETONITRILE (I,T)

MAP FINDINGS

AMCOL HEALTH & BEAUTY SOLUTIONS, INC., 301 LASER LANE, LAFAYETTE, LA, 70507 (Continued)

Amount (Lbs): 250

Waste code: U044

Waste name: CHLOROFORM

Amount (Lbs): 50

Facility Has Received Notices of Violations:

Regulation violated: Not Reported

Area of violation: State Statute or Regulation

Date violation determined: 09/23/2015

Date achieved compliance: 12/03/2015

Violation lead agency: State

Enforcement action: WRITTEN INFORMAL

Enforcement action date: 12/03/2015

Enf. disposition status: Action Satisfied (Case Closed)

Enf. disp. status date: 12/03/2015

Enforcement lead agency: State

Proposed penalty amount: Not Reported

Final penalty amount: Not Reported

Paid penalty amount: Not Reported

Regulation violated: Not Reported

Area of violation: Generators - Pre-transport

Date violation determined: 09/23/2015

Date achieved compliance: 12/03/2015

Violation lead agency: State

Enforcement action: WRITTEN INFORMAL

Enforcement action date: 12/03/2015

Enf. disposition status: Action Satisfied (Case Closed)

Enf. disp. status date: 12/03/2015

Enforcement lead agency: State

Proposed penalty amount: Not Reported

Final penalty amount: Not Reported

Paid penalty amount: Not Reported

Regulation violated: SR - LAC33V2109B

Area of violation: Generators - General

Date violation determined: 10/12/1993

Date achieved compliance: 08/31/1995

Violation lead agency: State

Enforcement action: FINAL 3008(A) COMPLIANCE ORDER

Enforcement action date: 03/17/1994

Enf. disposition status: Not Reported

MAP FINDINGS

AMCOL HEALTH & BEAUTY SOLUTIONS, INC., 301 LASER LANE, LAFAYETTE, LA, 70507 (Continued)

Enf. disp. status date:	Not Reported
Enforcement lead agency:	State
Proposed penalty amount:	Not Reported
Final penalty amount:	Not Reported
Paid penalty amount:	Not Reported

Regulation violated:	SR - LAC33V1109E1d; 2107A
Area of violation:	Generators - General
Date violation determined:	10/12/1993
Date achieved compliance:	08/31/1995
Violation lead agency:	State
Enforcement action:	FINAL 3008(A) COMPLIANCE ORDER
Enforcement action date:	03/17/1994
Enf. disposition status:	Not Reported
Enf. disp. status date:	Not Reported
Enforcement lead agency:	State
Proposed penalty amount:	Not Reported
Final penalty amount:	Not Reported
Paid penalty amount:	Not Reported

Regulation violated:	SR - LAC33V303B
Area of violation:	Generators - General
Date violation determined:	10/12/1993
Date achieved compliance:	08/31/1995
Violation lead agency:	State
Enforcement action:	FINAL 3008(A) COMPLIANCE ORDER
Enforcement action date:	03/17/1994
Enf. disposition status:	Not Reported
Enf. disp. status date:	Not Reported
Enforcement lead agency:	State
Proposed penalty amount:	Not Reported
Final penalty amount:	Not Reported
Paid penalty amount:	Not Reported

Regulation violated:	SR - LAC33V1115; 2111
Area of violation:	Generators - General
Date violation determined:	10/12/1993
Date achieved compliance:	08/31/1995
Violation lead agency:	State
Enforcement action:	FINAL 3008(A) COMPLIANCE ORDER
Enforcement action date:	03/17/1994
Enf. disposition status:	Not Reported
Enf. disp. status date:	Not Reported
Enforcement lead agency:	State
Proposed penalty amount:	Not Reported
Final penalty amount:	Not Reported

MAP FINDINGS

AMCOL HEALTH & BEAUTY SOLUTIONS, INC., 301 LASER LANE, LAFAYETTE, LA, 70507 (Continued)

Paid penalty amount: Not Reported

Evaluation Action Summary:

Evaluation date: 09/23/2015
Evaluation: COMPLIANCE EVALUATION INSPECTION ON-SITE
Area of violation: State Statute or Regulation
Date achieved compliance: 12/03/2015
Evaluation lead agency: State

Evaluation date: 09/23/2015
Evaluation: COMPLIANCE EVALUATION INSPECTION ON-SITE
Area of violation: Generators - Pre-transport
Date achieved compliance: 12/03/2015
Evaluation lead agency: State

Evaluation date: 12/07/2010
Evaluation: COMPLIANCE EVALUATION INSPECTION ON-SITE
Area of violation: Not Reported
Date achieved compliance: Not Reported
Evaluation lead agency: State

Evaluation date: 04/18/2001
Evaluation: COMPLIANCE EVALUATION INSPECTION ON-SITE
Area of violation: Not Reported
Date achieved compliance: Not Reported
Evaluation lead agency: State

Evaluation date: 08/31/1995
Evaluation: COMPLIANCE SCHEDULE EVALUATION
Area of violation: Generators - General
Date achieved compliance: 08/31/1995
Evaluation lead agency: State

Evaluation date: 10/12/1993
Evaluation: COMPLIANCE EVALUATION INSPECTION ON-SITE
Area of violation: Generators - General
Date achieved compliance: 08/31/1995
Evaluation lead agency: State

US AIRS MINOR: Other Standard Environmental Records

Envid: 1000151340
Region Code: 06
Programmatic ID: AIR LA0000002205500044

MAP FINDINGS

AMCOL HEALTH & BEAUTY SOLUTIONS, INC., 301 LASER LANE, LAFAYETTE, LA, 70507 (Continued)

Facility Registry ID: 110000846602
D and B Number: Not Reported
Primary SIC Code: 2821
NAICS Code: 213112
Default Air Classification Code: MIN
Facility Type of Ownership Code: POF
Air CMS Category Code: Not Reported
HPV Status: Not Reported
US AIRS MINOR:

Region Code: 06
Programmatic ID: AIR LA0000002205500044
Facility Registry ID: 110000846602
Air Operating Status Code: OPR
Default Air Classification Code: MIN
Air Program: State Implementation Plan for National Primary and Secondary Ambient Air Quality Standards
Activity Date: 1999-08-02 00:00:00
Activity Status Date: Not Reported
Activity Group: Compliance Monitoring
Activity Type: Inspection/Evaluation
Activity Status: Not Reported

Region Code: 06
Programmatic ID: AIR LA0000002205500044
Facility Registry ID: 110000846602
Air Operating Status Code: OPR
Default Air Classification Code: MIN
Air Program: State Implementation Plan for National Primary and Secondary Ambient Air Quality Standards
Activity Date: 2003-11-07 00:00:00
Activity Status Date: Not Reported
Activity Group: Compliance Monitoring
Activity Type: Inspection/Evaluation
Activity Status: Not Reported

AIRS (AFS):

Airs Minor Details:

EPA plant ID: 110000846602
Plant name: AMCOL HEALTH & BEAUTY SOLUTIONS
Plant address: 301 LASER LN

MAP FINDINGS

AMCOL HEALTH & BEAUTY SOLUTIONS, INC., 301 LASER LANE, LAFAYETTE, LA, 70507 (Continued)

LAFAYETTE, LA 70507

County: LAFAYETTE
Region code: 06
Dunn & Bradst #: 154083430
Air quality cntrl region: 106
Sic code: 2821
Sic code desc: PLASTICS MATERIALS AND RESINS
North Am. industrial classf: 213112
NAIC code description: Support Activities for Oil and Gas Operations
Default compliance status: IN COMPLIANCE - CERTIFICATION
Default classification: POTENTIAL UNCONTROLLED EMISSIONS < 100 TONS/YEAR
Govt facility: ALL OTHER FACILITIES NOT OWNED OR OPERATED BY A FEDERAL, STATE, OR LOCAL GOVERNMENT
Current HPV: Not Reported

Compliance and Enforcement Major Issues:

Air program: SIP SOURCE
National action type: Not Reported
Date achieved: 00000
Penalty amount: Not Reported

Air program: Not Reported
National action type: Not Reported
Date achieved: Not Reported
Penalty amount: Not Reported

Historical Compliance Minor Sources:

State compliance status: IN COMPLIANCE - CERTIFICATION
Hist compliance date: 1403
Air prog code hist file: SIP SOURCE

State compliance status: IN COMPLIANCE - CERTIFICATION
Hist compliance date: 1402
Air prog code hist file: SIP SOURCE

State compliance status: IN COMPLIANCE - CERTIFICATION
Hist compliance date: 1304
Air prog code hist file: SIP SOURCE

State compliance status: IN COMPLIANCE - CERTIFICATION
Hist compliance date: 1302

MAP FINDINGS

AMCOL HEALTH & BEAUTY SOLUTIONS, INC., 301 LASER LANE, LAFAYETTE, LA, 70507 (Continued)

Air prog code hist file:	SIP SOURCE
State compliance status:	IN COMPLIANCE - CERTIFICATION
Hist compliance date:	1301
Air prog code hist file:	SIP SOURCE
State compliance status:	IN COMPLIANCE - CERTIFICATION
Hist compliance date:	1203
Air prog code hist file:	SIP SOURCE
State compliance status:	IN COMPLIANCE - CERTIFICATION
Hist compliance date:	1201
Air prog code hist file:	SIP SOURCE
State compliance status:	IN COMPLIANCE - CERTIFICATION
Hist compliance date:	1104
Air prog code hist file:	SIP SOURCE
State compliance status:	IN COMPLIANCE - CERTIFICATION
Hist compliance date:	1401
Air prog code hist file:	SIP SOURCE
State compliance status:	IN COMPLIANCE - CERTIFICATION
Hist compliance date:	1303
Air prog code hist file:	SIP SOURCE
State compliance status:	IN COMPLIANCE - CERTIFICATION
Hist compliance date:	1204
Air prog code hist file:	SIP SOURCE
State compliance status:	IN COMPLIANCE - CERTIFICATION
Hist compliance date:	1202
Air prog code hist file:	SIP SOURCE

Compliance & Violation Data by Minor Sources:

Air program code:	SIP SOURCE
Plant air program pollutant:	Not Reported
Default pollutant classification:	POTENTIAL UNCONTROLLED EMISSIONS < 100 TONS/YEAR
Def. poll. compliance status:	IN COMPLIANCE - CERTIFICATION
Def. attainment/non attnmnt:	ATTAINMENT AREA FOR GIVEN POLLUTANT
Repeat violator date:	Not Reported
Turnover compliance:	Not Reported

MAP FINDINGS

AMCOL HEALTH & BEAUTY SOLUTIONS, INC., 301 LASER LANE, LAFAYETTE, LA, 70507 (Continued)

Air program code: SIP SOURCE
Plant air program pollutant: OTHER
Default pollutant classification: POTENTIAL UNCONTROLLED EMISSIONS < 100 TONS/YEAR
Def. poll. compliance status: IN COMPLIANCE - CERTIFICATION
Def. attainment/non attainment: ATTAINMENT AREA FOR GIVEN POLLUTANT
Repeat violator date: Not Reported
Turnover compliance: Not Reported

Air program code: SIP SOURCE
Plant air program pollutant: TOTAL PARTICULATE MATTER
Default pollutant classification: POTENTIAL UNCONTROLLED EMISSIONS < 100 TONS/YEAR
Def. poll. compliance status: IN COMPLIANCE - CERTIFICATION
Def. attainment/non attainment: ATTAINMENT AREA FOR GIVEN POLLUTANT
Repeat violator date: Not Reported
Turnover compliance: Not Reported

Air program code: SIP SOURCE
Plant air program pollutant: Not Reported
Default pollutant classification: POTENTIAL UNCONTROLLED EMISSIONS < 100 TONS/YEAR
Def. poll. compliance status: IN COMPLIANCE - CERTIFICATION
Def. attainment/non attainment: ATTAINMENT AREA FOR GIVEN POLLUTANT
Repeat violator date: Not Reported
Turnover compliance: Not Reported

Air program code: SIP SOURCE
Plant air program pollutant: VOLATILE ORGANIC COMPOUNDS
Default pollutant classification: POTENTIAL UNCONTROLLED EMISSIONS < 100 TONS/YEAR
Def. poll. compliance status: IN COMPLIANCE - CERTIFICATION
Def. attainment/non attainment: ATTAINMENT AREA FOR GIVEN POLLUTANT
Repeat violator date: Not Reported
Turnover compliance: Not Reported

Air program code: SIP SOURCE
Plant air program pollutant: CARBON MONOXIDE
Default pollutant classification: POTENTIAL UNCONTROLLED EMISSIONS < 100 TONS/YEAR
Def. poll. compliance status: IN COMPLIANCE - CERTIFICATION
Def. attainment/non attainment: ATTAINMENT AREA FOR GIVEN POLLUTANT
Repeat violator date: Not Reported
Turnover compliance: Not Reported

Air program code: SIP SOURCE
Plant air program pollutant: Not Reported
Default pollutant classification: POTENTIAL UNCONTROLLED EMISSIONS < 100 TONS/YEAR
Def. poll. compliance status: IN COMPLIANCE - CERTIFICATION
Def. attainment/non attainment: ATTAINMENT AREA FOR GIVEN POLLUTANT
Repeat violator date: Not Reported

MAP FINDINGS

AMCOL HEALTH & BEAUTY SOLUTIONS, INC., 301 LASER LANE, LAFAYETTE, LA, 70507 (Continued)

Turnover compliance: Not Reported

Air program code: SIP SOURCE
Plant air program pollutant: SULFUR DIOXIDE
Default pollutant classification: POTENTIAL UNCONTROLLED EMISSIONS < 100 TONS/YEAR
Def. poll. compliance status: IN COMPLIANCE - CERTIFICATION
Def. attainment/non atnmnt: ATTAINMENT AREA FOR GIVEN POLLUTANT
Repeat violator date: Not Reported
Turnover compliance: Not Reported

Air program code: SIP SOURCE
Plant air program pollutant: Not Reported
Default pollutant classification: POTENTIAL UNCONTROLLED EMISSIONS < 100 TONS/YEAR
Def. poll. compliance status: IN COMPLIANCE - CERTIFICATION
Def. attainment/non atnmnt: ATTAINMENT AREA FOR GIVEN POLLUTANT
Repeat violator date: Not Reported
Turnover compliance: Not Reported

US AIRS MINOR:

Envid: 1000151340
Region Code: 06
Programmatic ID: AIR LA0000002205500044
Facility Registry ID: 110000846602
D and B Number: Not Reported
Primary SIC Code: 2821
NAICS Code: 213112
Default Air Classification Code: MIN
Facility Type of Ownership Code: POF
Air CMS Category Code: Not Reported
HPV Status: Not Reported
US AIRS MINOR:

Region Code: 06
Programmatic ID: AIR LA0000002205500044
Facility Registry ID: 110000846602
Air Operating Status Code: OPR
Default Air Classification Code: MIN
Air Program: State Implementation Plan for National Primary and Secondary Ambient Air Quality Standards
Activity Date: 1999-08-02 00:00:00
Activity Status Date: Not Reported
Activity Group: Compliance Monitoring
Activity Type: Inspection/Evaluation
Activity Status: Not Reported

MAP FINDINGS

AMCOL HEALTH & BEAUTY SOLUTIONS, INC., 301 LASER LANE, LAFAYETTE, LA, 70507 (Continued)

Region Code: 06
Programmatic ID: AIR LA0000002205500044
Facility Registry ID: 110000846602
Air Operating Status Code: OPR
Default Air Classification Code: MIN
Air Program: State Implementation Plan for National Primary and Secondary Ambient Air Quality Standards
Activity Date: 2003-11-07 00:00:00
Activity Status Date: Not Reported
Activity Group: Compliance Monitoring
Activity Type: Inspection/Evaluation
Activity Status: Not Reported

NY MANIFEST: Other Standard Environmental Records

Country: USA
EPA ID: LAD981522295
Facility Status: Not Reported
Location Address 1: 301 LASER LANE
Code: BP
Location Address 2: Not Reported
Total Tanks: Not Reported
Location City: LAFAYETTE
Location State: LA
Location Zip: 70507
Location Zip 4: Not Reported
NY MANIFEST:

EPAID: LAD981522295
Mailing Name: ADVANCED POLYMER SYSTEMS
Mailing Contact: DAVID CLARK
Mailing Address 1: 301 LASER LANE
Mailing Address 2: Not Reported
Mailing City: LAFAYETTE
Mailing State: LA
Mailing Zip: 70507
Mailing Zip 4: Not Reported
Mailing Country: USA
Mailing Phone: 3182326838

NY MANIFEST:

Document ID: NYB7218909
Manifest Status: K

MAP FINDINGS

AMCOL HEALTH & BEAUTY SOLUTIONS, INC., 301 LASER LANE, LAFAYETTE, LA, 70507 (Continued)

seq:	Not Reported
Year:	1996
Trans1 State ID:	HQ32086OR
Trans2 State ID:	Not Reported
Generator Ship Date:	12/04/1996
Trans1 Recv Date:	12/04/1996
Trans2 Recv Date:	/ /
TSD Site Recv Date:	01/07/1997
Part A Recv Date:	/ /
Part B Recv Date:	01/17/1997
Generator EPA ID:	LAD981522295
Trans1 EPA ID:	MOD095038998
Trans2 EPA ID:	Not Reported
TSD ID 1:	NYD048148175
TSD ID 2:	Not Reported
Manifest Tracking Number:	Not Reported
Import Indicator:	Not Reported
Export Indicator:	Not Reported
Discr Quantity Indicator:	Not Reported
Discr Type Indicator:	Not Reported
Discr Residue Indicator:	Not Reported
Discr Partial Reject Indicator:	Not Reported
Discr Full Reject Indicator:	Not Reported
Manifest Ref Number:	Not Reported
Alt Facility RCRA ID:	Not Reported
Alt Facility Sign Date:	Not Reported
MGMT Method Type Code:	Not Reported
Waste Code:	D009 - MERCURY 0.2 MG/L TCLP
Waste Code:	Not Reported
Waste Code:	Not Reported
Waste Code:	Not Reported
Waste Code:	Not Reported
Waste Code:	Not Reported
Quantity:	00320
Units:	P - Pounds
Number of Containers:	001
Container Type:	DM - Metal drums, barrels
Handling Method:	L Landfill.
Specific Gravity:	100

Document ID:	NYB5485221
Manifest Status:	K
seq:	Not Reported
Year:	1993
Trans1 State ID:	11782PNY
Trans2 State ID:	Not Reported
Generator Ship Date:	08/11/1993

MAP FINDINGS

AMCOL HEALTH & BEAUTY SOLUTIONS, INC., 301 LASER LANE, LAFAYETTE, LA, 70507 (Continued)

Trans1 Recv Date:	08/11/1993
Trans2 Recv Date:	/ /
TSD Site Recv Date:	08/19/1993
Part A Recv Date:	08/27/1993
Part B Recv Date:	09/23/1993
Generator EPA ID:	LAD981522295
Trans1 EPA ID:	NYD980769947
Trans2 EPA ID:	Not Reported
TSD ID 1:	NYD048148175
TSD ID 2:	Not Reported
Manifest Tracking Number:	Not Reported
Import Indicator:	Not Reported
Export Indicator:	Not Reported
Discr Quantity Indicator:	Not Reported
Discr Type Indicator:	Not Reported
Discr Residue Indicator:	Not Reported
Discr Partial Reject Indicator:	Not Reported
Discr Full Reject Indicator:	Not Reported
Manifest Ref Number:	Not Reported
Alt Facility RCRA ID:	Not Reported
Alt Facility Sign Date:	Not Reported
MGMT Method Type Code:	Not Reported
Waste Code:	D009 - MERCURY 0.2 MG/L TCLP
Waste Code:	Not Reported
Waste Code:	Not Reported
Waste Code:	Not Reported
Waste Code:	Not Reported
Waste Code:	Not Reported
Quantity:	00015
Units:	P - Pounds
Number of Containers:	002
Container Type:	DM - Metal drums, barrels
Handling Method:	R Material recovery of more than 75 percent of the total material.
Specific Gravity:	100

MAP FINDINGS

CANAL PETROLEUM PRODUCTS INC 802 W PONT DES MOUTON, LAFAYETTE, LA, 70507			S108601796
Map ID: 2	Distance: NNW 1/10 - 1/3 (1374 ft. / 0.26 mi.)	Elevation: 2 ft. Lower Elevation 38 ft. Above Sea Level	Other Standard Environmental Records

Worksheet:

Impact on Target Property: VEC does not exist

Conditions:

Chemicals of Concern: YES

Petroleum Hydrocarbon Chemicals of Concern: YES

Groundwater Flow Gradient:

Upgradient or Indeterminate: YES

Database Details:

REM: Other Standard Environmental Records

AI Num: 128220
 Evaluated And Closed: 06/27/2013
 Program: Solid Waste
 EAC Type: Approve Completion NFA w/ BOD
 Comments: EDMS ID 8917380

SPILLS: Other Standard Environmental Records

Region Code: Not Reported
 Date Rec: 01/16/2006
 Date Initiated: Not Reported
 aiid: 128220
 Incident Id: 85211
 Incident Date: 01/16/2006
 Incident Status: Closed
 Media Desc: Soil
 Location Description: 802 W. Pont Des Mouton Rd Lafayette
 Incident Source Name: Canal Petroleum Products Inc
 Reporter Name: Not Reported
 Mailing Address 1: Not Reported
 Mailing City: Not Reported
 Mailing State: Not Reported
 Mailing Zip: Not Reported
 Incident Desc: s06-0140 Diesel was spilled due to an overfilled tank. CMD
 Incident Type Desc: Not Reported
 Comments: Not Reported
 Parameter: Not Reported
 Quantity: Not Reported

MAP FINDINGS

CANAL PETROLEUM PRODUCTS INC, 802 W PONT DES MOUTON, LAFAYETTE, LA, 70507 (Continued)

Other Substance Desc: Not Reported

APPENDIX D
ASTM Phase I ESA Questionnaires

PHASE I ESA QUESTIONNAIRE

SITE ADDRESS:

LEDA- One Acadiana
209 Matrix Loop
Lafayette, LA 70507

Question	Owner	Occupants (if applicable)	Observed During Site Visit
1. Is the <i>property</i> or any <i>adjoining property</i> used for an industrial use?	<input checked="" type="checkbox"/> Yes <input type="checkbox"/> No <input type="checkbox"/> Unknown	<input type="checkbox"/> Yes <input type="checkbox"/> No <input type="checkbox"/> Unknown	<input checked="" type="checkbox"/> Yes <input type="checkbox"/> No <input type="checkbox"/> Unknown
2. Did you observe evidence or do you have any prior knowledge that the <i>property</i> or any <i>adjoining property</i> has been used for an industrial use in the past?	<input checked="" type="checkbox"/> Yes <input type="checkbox"/> No <input type="checkbox"/> Unknown	<input type="checkbox"/> Yes <input type="checkbox"/> No <input type="checkbox"/> Unknown	<input checked="" type="checkbox"/> Yes <input type="checkbox"/> No <input type="checkbox"/> Unknown
3. Is the <i>property</i> or any <i>adjoining property</i> used as a gasoline station, motor repair facility, commercial printing facility, dry cleaners, photo developing laboratory, junkyard or landfill, or as a waste treatment, storage, disposal, processing, or recycling facility (if applicable, identify which)?	<input type="checkbox"/> Yes <input checked="" type="checkbox"/> No <input type="checkbox"/> Unknown	<input type="checkbox"/> Yes <input type="checkbox"/> No <input type="checkbox"/> Unknown	<input type="checkbox"/> Yes <input checked="" type="checkbox"/> No <input type="checkbox"/> Unknown
4. Did you observe evidence or do you have any prior knowledge that the <i>property</i> or any <i>adjoining property</i> has been used as a gasoline station, motor repair facility, commercial printing facility, dry cleaners, photo developing laboratory, junkyard or landfill, or as a waste treatment, storage, disposal, processing, or recycling facility (if applicable, identify which)?	<input type="checkbox"/> Yes <input checked="" type="checkbox"/> No <input type="checkbox"/> Unknown	<input type="checkbox"/> Yes <input type="checkbox"/> No <input type="checkbox"/> Unknown	<input type="checkbox"/> Yes <input checked="" type="checkbox"/> No <input type="checkbox"/> Unknown
5. Are there currently or do you have any prior knowledge that there have been previously any damaged or discarded automotive or industrial batteries, pesticides, paints, or other chemicals in individual containers of >5 gal (19L) in volume or 50 gal (190L) in the aggregate, stored on or used at the <i>property</i> or at the facility?	<input type="checkbox"/> Yes <input checked="" type="checkbox"/> No <input type="checkbox"/> Unknown	<input type="checkbox"/> Yes <input type="checkbox"/> No <input type="checkbox"/> Unknown	<input type="checkbox"/> Yes <input checked="" type="checkbox"/> No <input type="checkbox"/> Unknown
6. Are there currently or do you have any prior knowledge that there have been previously any industrial <i>drums</i> [typically 55 gal (208L)] or sacks of chemicals located on the property or at the facility.	<input type="checkbox"/> Yes <input checked="" type="checkbox"/> No <input type="checkbox"/> Unknown	<input type="checkbox"/> Yes <input type="checkbox"/> No <input type="checkbox"/> Unknown	<input checked="" type="checkbox"/> Yes <input type="checkbox"/> No <input type="checkbox"/> Unknown
7. Did you observe evidence or do you have any prior knowledge that <i>fill dirt</i> has been brought onto the property that originated from a contaminated site or is of an unknown origin?	<input type="checkbox"/> Yes <input checked="" type="checkbox"/> No <input type="checkbox"/> Unknown	<input type="checkbox"/> Yes <input type="checkbox"/> No <input type="checkbox"/> Unknown	<input type="checkbox"/> Yes <input type="checkbox"/> No <input checked="" type="checkbox"/> Unknown

PHASE I ESA QUESTIONNAIRE (cont.)

SITE ADDRESS:

LEDA-One Acadiana
209 Matrix Loop
Lafayette, LA 70507

Question	Owner	Occupants (if applicable)	Observed During Site Visit
8. Are there currently or do you have any prior knowledge that there have been previously any <i>pits</i> , <i>ponds</i> , or <i>lagoons</i> located on <i>property</i> in connection with waste treatment or waste disposal?	<input type="checkbox"/> Yes <input checked="" type="checkbox"/> No <input type="checkbox"/> Unknown	<input type="checkbox"/> Yes <input type="checkbox"/> No <input type="checkbox"/> Unknown	<input type="checkbox"/> Yes <input type="checkbox"/> No <input checked="" type="checkbox"/> Unknown
9. Is there currently or do you have any prior knowledge that there has been previously any stained soil on the <i>property</i> ?	<input type="checkbox"/> Yes <input checked="" type="checkbox"/> No <input type="checkbox"/> Unknown	<input type="checkbox"/> Yes <input type="checkbox"/> No <input type="checkbox"/> Unknown	<input type="checkbox"/> Yes <input checked="" type="checkbox"/> No <input type="checkbox"/> Unknown
10. Are there currently or do you have any prior knowledge that there have been previously any registered or unregistered storage tanks (above or underground) located on the <i>property</i> ?	<input type="checkbox"/> Yes <input checked="" type="checkbox"/> No <input type="checkbox"/> Unknown	<input type="checkbox"/> Yes <input type="checkbox"/> No <input type="checkbox"/> Unknown	<input type="checkbox"/> Yes <input checked="" type="checkbox"/> No <input type="checkbox"/> Unknown
11. Are there currently or do you have any prior knowledge that there have been previously any vent pipes, fill pipes, or access ways indicating a fill pipe protruding from the ground on the <i>property</i> or adjacent to any structure located on the <i>property</i> ?	<input type="checkbox"/> Yes <input checked="" type="checkbox"/> No <input type="checkbox"/> Unknown	<input type="checkbox"/> Yes <input type="checkbox"/> No <input type="checkbox"/> Unknown	<input type="checkbox"/> Yes <input checked="" type="checkbox"/> No <input type="checkbox"/> Unknown
12. Are there currently or do you have any prior knowledge that there have been previously any flooring, drains, or walls located within the facility that are stained by substances other than water or are emitting foul odors?	<input type="checkbox"/> Yes <input checked="" type="checkbox"/> No <input type="checkbox"/> Unknown	<input type="checkbox"/> Yes <input type="checkbox"/> No <input type="checkbox"/> Unknown	<input type="checkbox"/> Yes <input checked="" type="checkbox"/> No <input type="checkbox"/> Unknown
13. If the <i>property</i> is served by a private well or non-public water system, have contaminants been identified in the well or system that exceed guidelines applicable to the water system or has the well been designated as contaminated by any government environmental/health agency?	<input type="checkbox"/> Yes <input checked="" type="checkbox"/> No <input type="checkbox"/> Unknown	<input type="checkbox"/> Yes <input type="checkbox"/> No <input type="checkbox"/> Unknown	<input type="checkbox"/> Yes <input type="checkbox"/> No <input checked="" type="checkbox"/> Unknown
14. Does the <i>owner</i> or <i>occupant</i> of the <i>property</i> have any knowledge of <i>environmental liens</i> or government notification relating to past or recurrent violations of environmental laws with respect to the <i>property</i> or any facility located on the <i>property</i> ?	<input type="checkbox"/> Yes <input checked="" type="checkbox"/> No <input type="checkbox"/> Unknown	<input type="checkbox"/> Yes <input type="checkbox"/> No <input type="checkbox"/> Unknown	<input type="checkbox"/> Yes <input type="checkbox"/> No <input checked="" type="checkbox"/> Unknown

PHASE I ESA QUESTIONNAIRE (cont.)

SITE ADDRESS:

LEDA-One Acadiana
209 Matrix Loop
Lafayette, LA 70507

Question	Owner	Occupants (if applicable)	Observed During Site Visit
15. Has the <i>owner</i> or <i>occupant</i> of the <i>property</i> been informed of the current or past existence of <i>hazardous substances</i> or <i>petroleum products</i> or environmental violations with respect to the <i>property</i> or any facility located on the <i>property</i> ?	<input type="checkbox"/> Yes <input checked="" type="checkbox"/> No <input type="checkbox"/> Unknown	<input type="checkbox"/> Yes <input type="checkbox"/> No <input type="checkbox"/> Unknown	<input type="checkbox"/> Yes <input type="checkbox"/> No <input checked="" type="checkbox"/> Unknown
16. Does the <i>owner</i> or <i>occupant</i> of the <i>property</i> have any knowledge of any <i>environmental site assessment</i> of the <i>property</i> or facility that indicated the presence of <i>hazardous substances</i> or <i>petroleum products</i> on, or contamination of, the <i>property</i> or recommended further assessment of the <i>property</i> ?	<input type="checkbox"/> Yes <input checked="" type="checkbox"/> No <input type="checkbox"/> Unknown	<input type="checkbox"/> Yes <input type="checkbox"/> No <input type="checkbox"/> Unknown	<input type="checkbox"/> Yes <input type="checkbox"/> No <input checked="" type="checkbox"/> Unknown
17. Does the <i>owner</i> or <i>occupant</i> of the <i>property</i> know of any past, threatened, or pending lawsuits or administrative proceedings concerning a release or threatened release of any <i>hazardous substance</i> or <i>petroleum products</i> involving the <i>property</i> by any owner or occupant of the <i>property</i> ?	<input type="checkbox"/> Yes <input checked="" type="checkbox"/> No <input type="checkbox"/> Unknown	<input type="checkbox"/> Yes <input type="checkbox"/> No <input type="checkbox"/> Unknown	<input type="checkbox"/> Yes <input type="checkbox"/> No <input checked="" type="checkbox"/> Unknown
18. Does the <i>property</i> discharge wastewater, on or adjacent to the <i>property</i> , other than stormwater, into a sanitary sewer system or stormwater sewer system?	<input type="checkbox"/> Yes <input checked="" type="checkbox"/> No <input type="checkbox"/> Unknown	<input type="checkbox"/> Yes <input type="checkbox"/> No <input type="checkbox"/> Unknown	<input type="checkbox"/> Yes <input checked="" type="checkbox"/> No <input type="checkbox"/> Unknown
19. Did you observe or do you have any prior knowledge that any <i>hazardous substances</i> or <i>petroleum products</i> , unidentified waste materials, tires, automotive or industrial batteries, or any other waste materials have been dumped above grade, buried and/or burned on the <i>property</i> ?	<input type="checkbox"/> Yes <input checked="" type="checkbox"/> No <input type="checkbox"/> Unknown	<input type="checkbox"/> Yes <input type="checkbox"/> No <input type="checkbox"/> Unknown	<input checked="" type="checkbox"/> Yes <input type="checkbox"/> No <input type="checkbox"/> Unknown
20. Is there a transformer, capacitor, or any hydraulic equipment for which there are any records indicating the presence of PCBs?	<input type="checkbox"/> Yes <input checked="" type="checkbox"/> No <input type="checkbox"/> Unknown	<input type="checkbox"/> Yes <input type="checkbox"/> No <input type="checkbox"/> Unknown	<input type="checkbox"/> Yes <input checked="" type="checkbox"/> No <input type="checkbox"/> Unknown

PHASE I ESA QUESTIONNAIRE (cont.)

SITE ADDRESS:

LEDA-One Acadiana
209 Matrix Loop
Lafayette, LA 70507

21. Do any of the following Federal government record systems list the property or any property within the circumference of the area noted below:

National Priorities List – within 1.0 mile (1.6 Km)?

☐ Yes ☒ No

CERCLIS List – within 0.5 mile (0.8 Km)?

☐ Yes ☒ No

RCRA CORRACTS Facilities – within 1.0 mile (1.6 Km)?

☐ Yes ☒ No

RCRA non-CORRACTS TSD Facilities – within 0.5 mile (0.8 Km)?

☐ Yes ☒ No

22. Do any of the following state record systems list the property or any property within the circumference of the area noted below:

List maintained by state environmental agency of hazardous waste sites identified for investigation or remediation that is the state agency equivalent to NPL – within approximately 1.0 miles (1.6 Km)?

☐ Yes ☒ No

List maintained by state environmental agency of sites identified for investigation or remediation that is the state equivalent to CERCLIS – within 0.5 mile (0.8 Km)?

☐ Yes ☒ No

Leaking Underground Storage Tank (LUST) List – within 0.5 mile (0.8 Km)?

☐ Yes ☒ No

Solid Waste/Landfill Facilities – within 0.5 mile (0.8 Km)?

☐ Yes ☒ No

23. Based upon a review of *fire insurance maps* or consultation with the local fire department serving the *property*, are any buildings or other improvements on the *property* or on an *adjoining property* identified as having been used for an industrial use or uses likely to lead to contamination of the *property*?

☒ Yes ☐ No

PHASE I ESA QUESTIONNAIRE (cont.)

SITE ADDRESS:

LEDA-One Acadiana
209 Matrix Loop
Lafayette, LA 70507

This questionnaire was completed by:

Name Jim Hitchcock
Title District Manager
Firm Etech Environmental & Safety Solutions, Inc.
Address 1126 Coolidge, Suite 205
Lafayette, LA 70503
Phone (337) 572-9937
Date 11/04/2016

If the preparer is different than the user, complete the following:

Name of User One Acadiana
User's Address 806 E. St. Mary
Lafayette, LA 70503
User's Phone Number (337) 408-3669
Preparer's Relationship to Site None
Preparer's Relationship to User Consultant

Copies of the completed questionnaire have been filed at:
One Acadiana

Copies of the completed questionnaire have been mailed or delivered to:
One Acadiana

Preparer represents that to the best of the preparer's knowledge, the above statements are true and correct and to the best of the preparer's actual knowledge no material facts have been suppressed or misstated.

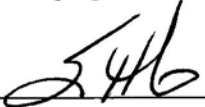
 11/8/2016
Signature Date

Pamela Lafleur 11/8/2016
Signature Date
Phone Interview

ASTM E 1527-13 USER QUESTIONNAIRE

SITE ADDRESS:

LEDA-One Acadiana
209 Matrix Loop
Lafayette, LA 70507

Definition of User — the party seeking to use Practice E 1527-13 to complete an environmental site assessment (ESA) of the property. A user may include, without limitation, a potential purchaser of property, a potential tenant of property, an owner of property, a lender, or a property manager.

In order to qualify for one of the Landowner Liability Protections (LLPs) offered by the Small Business Liability Relief and Brownfields Revitalization Act of 2001 (the "Brownfields Amendments"), the user must provide the following information (if available) to the environmental professional. Failure to provide this information could result in a determination that "all appropriate inquiry" (AAI) is not complete.

Definition of reasonably ascertainable:

(1.) Environmental cleanup liens that are filed or recorded against the site (40 CFR 312.25).

Did a search of recorded land title records (or judicial records where appropriate) identify any environmental liens filed or recorded against the property under federal, tribal, state or local law?

☐ Yes ☒ No If yes, please explain: _____

(2.) Activity and land use limitations (AULs) that are in place on the site or that have been filed or recorded in a registry (40 CFR 312.26(a)(1)(v) and (vi)).

Did a search of recorded land title records (or judicial records where appropriate) identify any AULs, such as engineering controls, land use restrictions or institutional controls that are in place at the property and/or have been filed or recorded against the property under federal, tribal, state or local law?

☐ Yes ☒ No If yes, please explain: _____

(3.) Specialized knowledge or experience of the person seeking to qualify for the LLP (40 CFR 312.28).

Do you have any specialized knowledge or experience related to the property or nearby properties? For example, are you involved in the same line of business as the current or former occupants of the property or an adjoining property so that you would have specialized knowledge of the chemicals and processes used by this type of business?

☐ Yes ☒ No If yes, please explain: _____

(4.) Relationship of the purchase price to the fair market value of the property if it were not contaminated (40 CFR 312.29).

Does the purchase price being paid for this property reasonably reflect the fair market value of the property? If you conclude that there is a difference, have you considered whether the lower purchase price is because contamination is known or believed to be present at the property?

☒ Yes ☐ No If yes, please explain: _____

ASTM E 1527-13 USER QUESTIONNAIRE (cont.)

SITE ADDRESS:

LEDA-One Adcadiana
209 Matrix Loop
Lafayette, LA 70507

(5.) Commonly known or reasonably ascertainable information about the property (40 CFR 312.30).

Are you aware of commonly known or reasonably ascertainable information about the property that would help the environmental professional to identify conditions indicative of releases or threatened releases?

For example,

- (a.) Do you know the past uses of the property?
- (b.) Do you know of specific chemicals that are present or once were present at the property?
- (c.) Do you know of spills or other chemical releases that have taken place at the property?
- (d.) Do you know of any environmental cleanups that have taken place at the property?

☐ Yes ☒ No If yes, please explain: _____

(6.) The degree of obviousness of the presence of likely presence of contamination at the property, and the ability to detect the contamination by appropriate investigation (40 CFR 312.31).

Based on your knowledge and experience related to the property are there any obvious indicators that point to the presence or likely presence of releases at the property?

☐ Yes ☒ No If yes, please explain: _____

In addition, please answer the following questions, if available. Please specify if the information is not available:

(7) Identify the reason why the Phase I is being conducted.

Part of Property Certification Package

(8) Describe the type of property and type of property transaction, for example, sale, purchase, exchange, etc.

Unimproved Commercial / Industrial Property - Part of Property Certification Package

(9) List the complete and correct address for the property (including a map or other documentation showing property location and boundaries is helpful).

209 Matrix Loop, Lafayette, Louisiana 70507 (ESA)

(10) Describe the scope of services desired for the Phase I (including whether any parties to the property transaction may have a required standard scope of services on whether any considerations beyond the requirements of Practice E 1527 are to be considered).

ASTM / AAR

ASTM E 1527-13 USER QUESTIONNAIRE

SITE ADDRESS:

LEDA-One Acadiana
209 Matrix Loop
Lafayette, LA 70507

(11) Identify all parties who will rely on the Phase I report.

One Acadiana

(12) Identify the site contact and how the contact can be reached.

Zach Heger (337) 408-3669

(13) Any special terms and conditions which must be agreed upon by the environmental professional.

None

(14) Explain any other knowledge or experience with the property that may be pertinent to the environmental professional (for example, copies of previous Phase I reports, documents, correspondence, etc., concerning the property and its environmental condition).

Does the owner, site manager, or occupant have any of the following types of documents connected to the environmental conditions and history of the property, including but not limited to:

- Prior environmental site assessment reports;
- Environmental audit reports;
- Environmental permits;
- Registrations for underground and above-ground storage tanks;
- Material safety data sheets;
- Community right-to-know plans;
- Environmental safety plans;
- Geological or hydrogeologic reports;
- Notices of violation from government agencies;
- Notifications and reports regarding hazardous waste generation?

☐ Yes ☒ No If yes, please explain: _____

Is the owner, site manager, or occupant aware of any proceedings against the property, including but not limited to:

- Pending, threatened or past litigation regarding hazardous substances or petroleum products in, on or from the property;

ASTM E 1527-13 USER QUESTIONNAIRE

SITE ADDRESS:

LEDA-One Acadiana
209 Matrix Loop
Lafayette, LA 70507

- Any pending, threatened or past administrative proceedings regarding hazardous substances or petroleum products in, on, or from the property;
- Any notices from any government entity regarding any possible violation of environmental laws or possible liability relating to hazardous substances?

☐ Yes

☒ No

If yes, please explain: _____

ASTM E 1527-13 USER QUESTIONNAIRE

SITE ADDRESS:

LEDA-One Acadiana
209 Matrix Loop
Lafayette, LA 70507

This user questionnaire was completed by:

Name Jim Hitchcock
Title District Manager
Firm Etech Environmental & Safety Solutions, Inc.
Address 1126 Coolidge, Suite 205
Lafayette, LA 70503
Phone (337) 572-9937
Date 11/04/2016

If the preparer is different than the user, complete the following:

Name of User One Acadiana
User's Address 806 E. St. Mary
Lafayette, LA 70503
User's Phone Number (337) 408-3669
Preparer's Relationship to Site None
Preparer's Relationship to User Consultant

Copies of the completed questionnaire have been filed at:
One Acadiana

Copies of the completed questionnaire have been mailed or delivered to:
One Acadiana

Preparer represents that to the best of the preparer's knowledge, the above statements are true and correct and to the best of the preparer's actual knowledge no material facts have been suppressed or misstated.

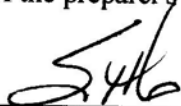
Signature

11/8/2016
Date

Signature

Date