

# EXHIBIT 7G - ROAD ROW - EAST LINE OF SECT 21

71

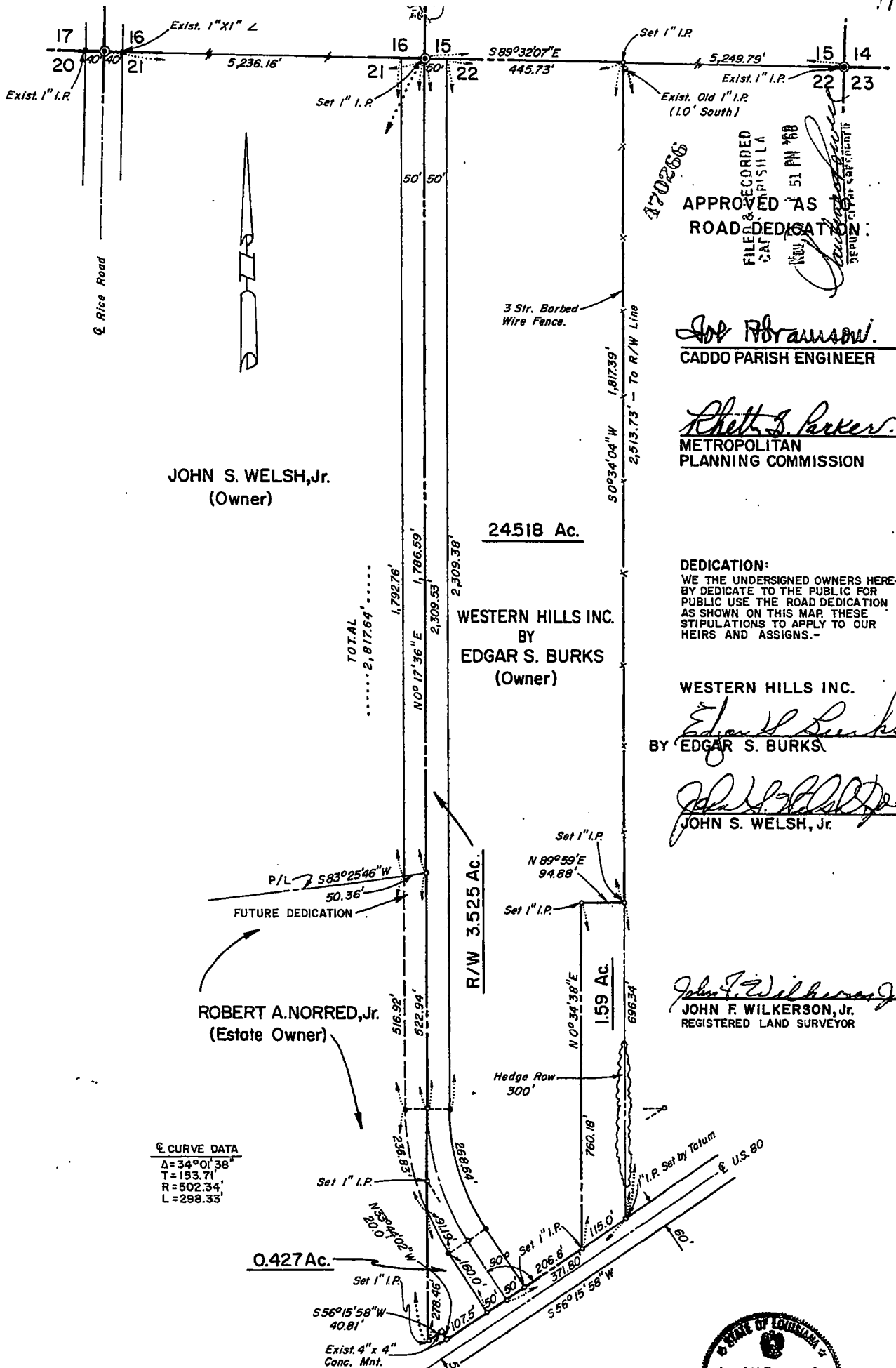

JOHN S. WELSH, Jr.  
(Owner)

24518 Ac.

WESTERN HILLS INC.  
BY  
EDGAR S. BURKS  
(Owner)

ROBERT A. NORRED, Jr.  
(Estate Owner)

R/W 3.525 Ac.

APPROVED AS  
ROAD DEDICATION:

*Joe Abramson*  
CADDO PARISH ENGINEER

*Phyllis S. Parker*  
METROPOLITAN  
PLANNING COMMISSION

DEDICATION:  
WE THE UNDERSIGNED OWNERS HEREBY DEDICATE TO THE PUBLIC FOR PUBLIC USE THE ROAD DEDICATION AS SHOWN ON THIS MAP. THESE STIPULATIONS TO APPLY TO OUR HEIRS AND ASSIGNS.-

WESTERN HILLS INC.  
*Edgar S. Burks*  
BY EDGAR S. BURKS

*John S. Welsh, Jr.*  
JOHN S. WELSH, Jr.

*John F. Wilkerson, Jr.*  
JOHN F. WILKERSON, Jr.  
REGISTERED LAND SURVEYOR

⊕ CURVE DATA  
Δ = 34° 01' 38"  
T = 153.71'  
R = 502.34'  
L = 298.33'

## ROAD DEDICATION

LOCATED IN SECTIONS 21 & 22, TOWNSHIP 17 NORTH, RANGE 15 WEST IN CADDO PARISH, LOUISIANA.

OCTOBER 24, 1968 SCALE: 1" = 200'



DEMOPULOS & FERGUSON  
CONSULTING ENGINEERS  
SHREVEPORT, LOUISIANA