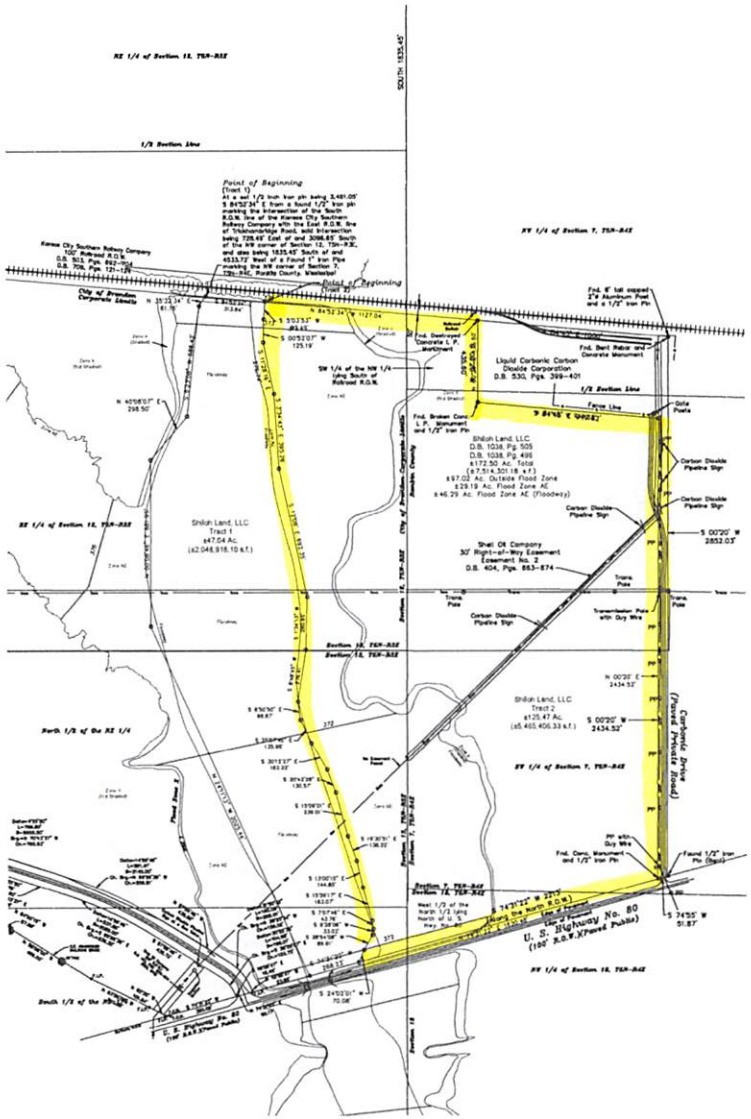

CLASSIFICATION:
THIS SURVEY MEETS THE MINIMUM REQUIREMENTS OF THE STANDARDS FOR LAND SURVEYORS IN MISSISSIPPI FOR CLASS B SURVEYS AS ADOPTED BY THE STATE BOARD OF REGISTRATION FOR PROFESSIONAL ENGINEERS AND LAND SURVEYORS.

NORTH

GRAPHIC SCALE

(IN FEET)
1 inch = 300 ft.

F.I.P. = FOUND IRON PIN
S.I.P. = SET 1/2" IRON PIN

DEED BOOK 1038, PAGE 498
DEED BOOK 1038, PAGE 505

BEARINGS BASED ON SOLAR OBSERVATION

FLOOD BOUNDARY NOTE:
THIS PARCEL IS LOCATED IN FLOOD ZONES "X," "A," AND "AE" ACCORDING TO FLOOD FLOOD INSURANCE RATE MAPS NO. 28121C0215 E, COMMUNITY PANEL NO. 280143 E; AND MAP NO. 28121C0220 E, COMMUNITY PANEL NO. 280142 0220 E, EFFECTIVE NOVEMBER 5, 2003. REVISED TO REFLECT LOMR DATED APRIL 28, 2006.

THIS PROPERTY MAY BE SUBJECT TO RECORDED, UNRECORDED, OR MISNOMERED INSTRUMENTS WHICH WOULD BE DISCLOSED BY A TITLE EXAMINATION OF SAID PROPERTY.

BENCHMARK
Engineering & Surveying, LLC
204 Mary Ann Drive, Brandon, Mississippi 39042
Office 601-591-1077 • e-mail:benchmarkms@bellsouth.net

DATE:	2/29/2008	DWG. NO:	1031-SHLOH
DRAWN:	SEN	CREW:	PETERS
CHECKED:	MRL		
REVISED:			

CLIENT:
SHILOH LAND, LLC

PROJECT:
PLAT OF SURVEY
SHILOH LAND, LLC PROPERTY
Situated in Section 12 and Section 13, T5N, R3E, City of Brandon
Section 7 and Section 18, T5N, R4E, Rankin County, Mississippi

I certify that the information on this plat is true and correct to the best of my knowledge.

MICHAEL RAY MOORE
REGISTERED PROFESSIONAL
LAND SURVEYOR
PLS 2783
STATE OF MISSISSIPPI

PROJECT NUMBER
B-1031