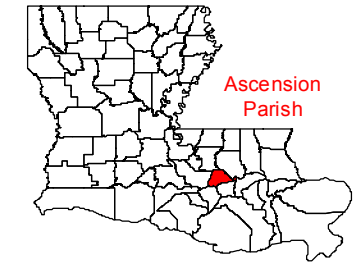

Exhibit G. Foti - Highway 3120 N Wastewater Infrastructure  
Map & Upgrade Letter











# Foti - Highway 3120 N Wastewater Infrastructure Map



## LEGEND

-  Foti - Highway 3120 N (± 9.67 Ac.)
-  Sample 100,000 SF Site Pad
- Wastewater Treatment Option**
-  Drainage Canal Discharge Location
-  Sample Wastewater Treatment Plant
- Existing Roadway**
-  Highway
-  Local Road
-  Streams

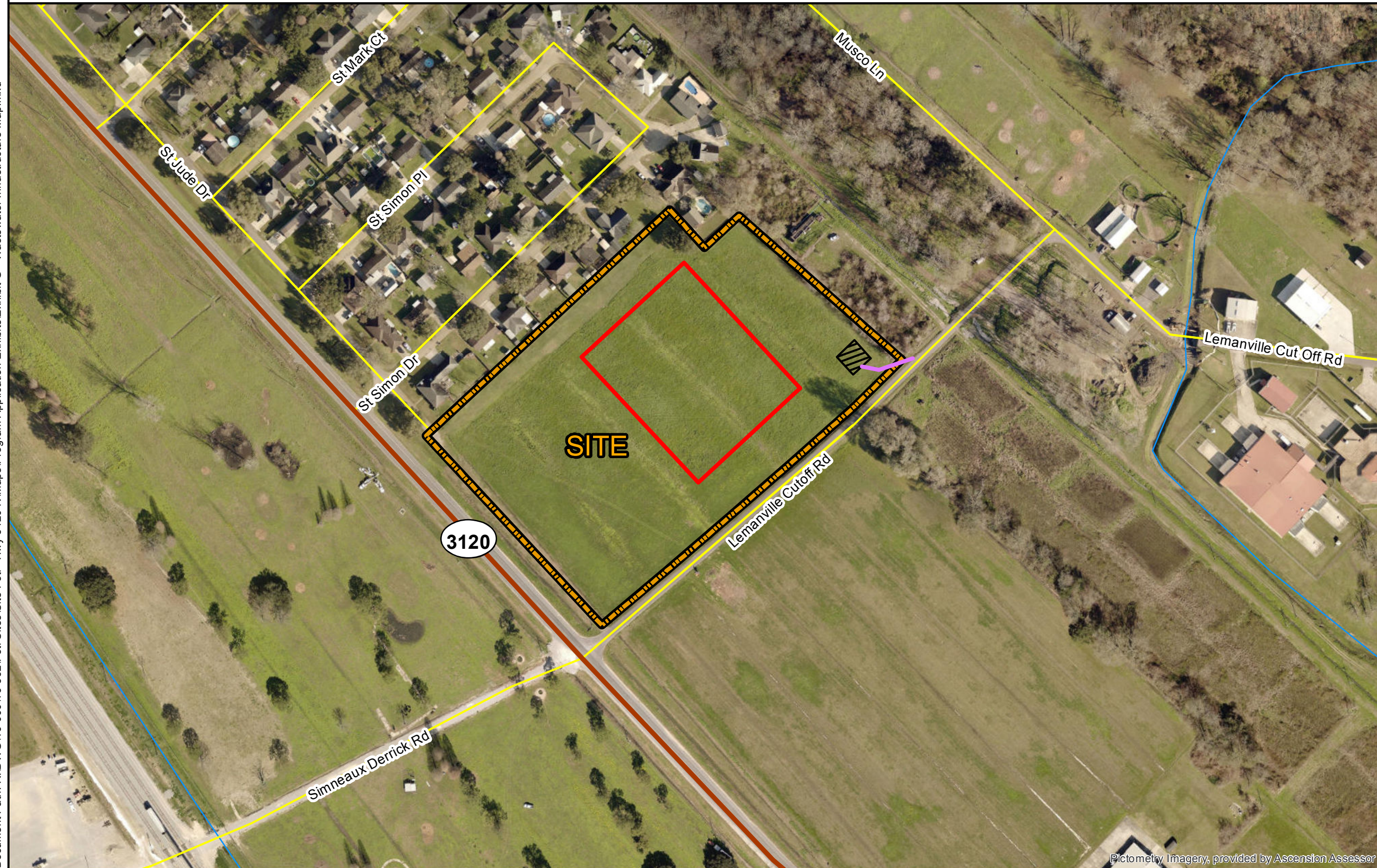

SITE NAME: Foti - Highway 3120 N	
Drawn By:	CDS
Checked By:	GJB
Date:	12/18/2017

**General Notes:**

- The information presented herein was obtained from various resources and should be considered preliminary.
- No attempt has been made by Duplantis Design Group, PC to verify site boundary, title, actual legal ownership, deed restrictions, servitudes, easements, or other burdens on the property.
- Proposed wastewater upgrade shown is for representational purposes only, depicting the intent of the cost estimate provided with this exhibit to meet LED minimum requirements, and is subject to revision.

**References:**

- 2017 Aerial imagery from Ascension Parish Assessors website
- Site boundary from Harold J. Terracina, Inc.
- Transportation data from U.S. Census Bureau

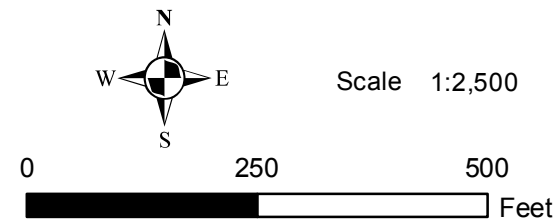

8352 Bluebonnet Blvd.  
 Baton Rouge, LA 70810  
 Phone: 225-751-4490  
 www.ddgpc.com

Document Path: R:\DWG\16-000\16-392\Foti Sites\Foti - Hwy 3120 N\Maps\Program Application Exhibits\Exhibit G - Wastewater Infrastructure Map.mxd

Pictometry Imagery, provided by Ascension Assessor





September 26, 2017

Mr. Russell Richardson  
Baton Rouge Area Chamber  
451 Florida St., Suite 1050  
Baton Rouge, LA 70801

RE: +/-9.673 Acre Foti – Highway 3120 N Wastewater System Cost Estimate  
Ascension Parish  
DDG Project # 16-392

Dear Mr. Richardson,

There is currently no existing public wastewater infrastructure present at the Foti – Highway 3120 N site. In order to meet the business site certification requirement of 50,000 GPD, an on-site sewer treatment plant and lift station would be required. After on-site treatment, treated wastewater can then be discharged via a wastewater line installed from the on-site sewer treatment plant into an existing drainage canal just northeast of the site. This existing drainage canal eventually discharges into Bayou Verret. The expected discharge limits of Biological Oxygen Demand (BOD) and Total Suspended Solids (TSS) is 10 ppm and 15 ppm respectively. The construction cost of a 50,000 GPD on-site sewer treatment plant and lift station is estimated to be \$200,000. Reference Exhibit G. Foti – Highway 3120 N Wastewater Infrastructure Map for potential discharge routing and a sample location of the sewer treatment plant.

Please note that this estimate does not include engineering fees, environmental impacts, permitting fees, and operation/maintenance costs. This cost estimate was prepared with the best information available at the time of certification. Based on engineering judgment, the on-site sewer treatment plant and lift station can be permitted and constructed within +/- 5 months.

Please feel free to contact me if you have any questions or need any additional information.

Sincerely,  
Duplantis Design Group, PC

Greg Bloss, PE

DUPLANTIS DESIGN GROUP, PC

8352 Bluebonnet Blvd. Baton Rouge, LA 70810  
Phn 225.751.4490 \ Fax 225.751.4495

THIBODAUX  
COVINGTON

BATON ROUGE  
HOUSTON