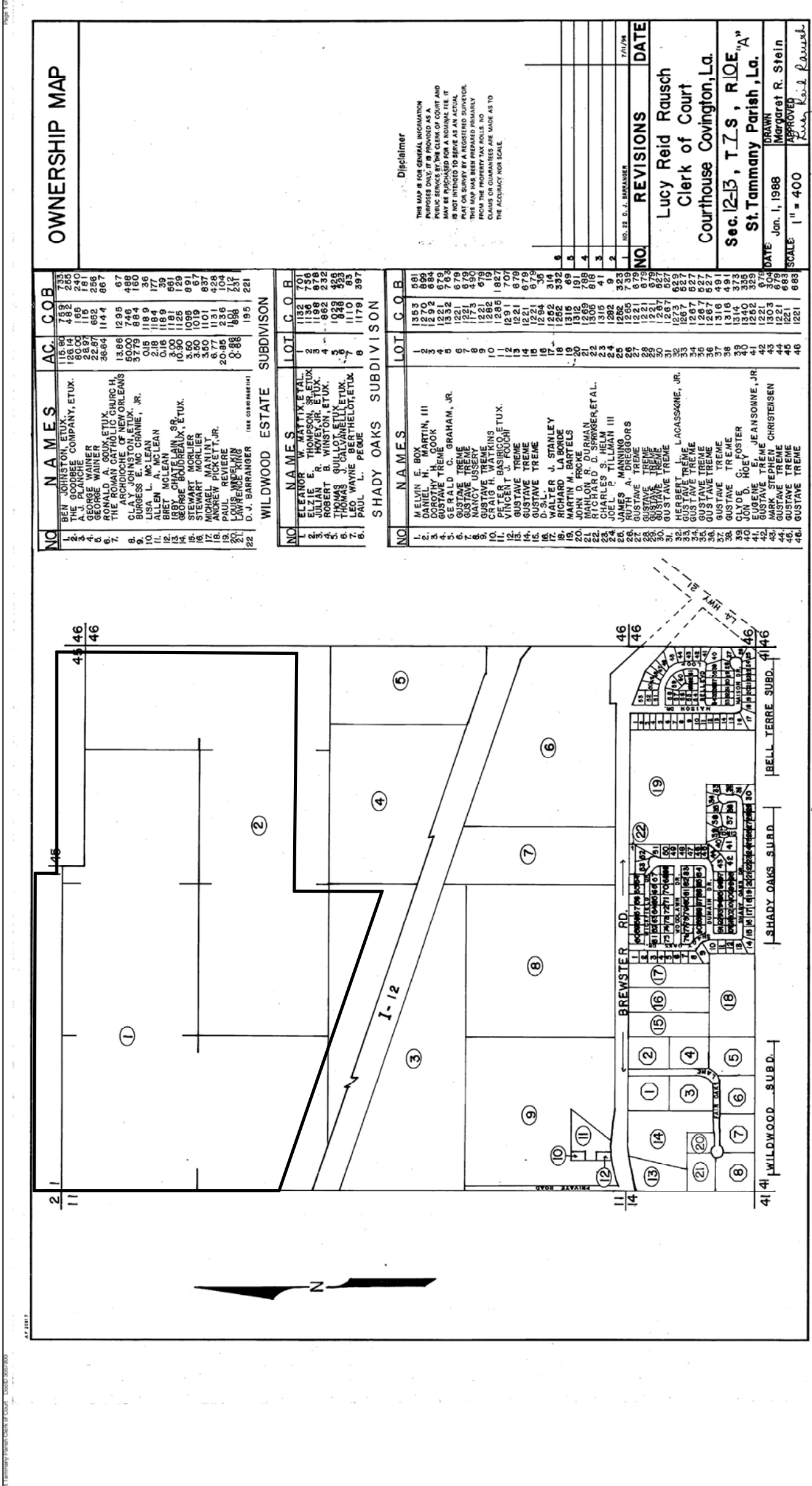

EXHIBIT 10 - Tax Map



OWNERSHIP MAP

NO	NAMES	AC.	C.O.B.
1	BEN JOHNSTON, ETUX.	116.80	759
2	THE GODBEE COMPANY, ETUX.	18.00	232
3	A. J. LAMAR	4.69	240
4	GEORGE WAINNER	28.97	181
5	RONALD A. GOUX, ETUX.	36.84	256
6	THE ROMAN CATHOLIC CHURCH OF NEW ORLEANS	13.88	67
7	ARCHDIOCESE OF NEW ORLEANS	50.00	488
8	BURRESS, E. MC CRANE, JR.	37.79	180
9	LISA L. MCLEAN	0.18	177
10	ALLEN A. MCLEAN	2.18	36
11	BRET MCLEAN	0.18	177
12	LEON CHAPMAN, ETUX.	10.30	59
13	LEON CHAPMAN, ETUX.	10.30	129
14	STEWART MORLIER	3.50	891
15	STEWART MORLIER	3.50	67
16	MICHAEL MANLINT	3.00	837
17	ANDREW PICKETT, JR.	6.56	423
18	PAUL REVIERE	2.56	123
19	LAWRENCE KING	0.88	101
20	D. J. BARRANGER (SEE COORDINATE)	1.95	221

WILDWOOD ESTATE SUBDIVISION

NO	NAMES	LOT	C.O.B.
1	ELEANOR W. MATTHEW, ETAL.	1	1132
2	ELZIE E. THOMPSON, SR. ETUX.	2	701
3	JULIAN R. MOYER, JR. ETUX.	3	1136
4	ROBERT B. WILSON, ETUX.	4	756
5	THOMAS J. CALVANELLO, ETUX.	5	822
6	LEO WAYNE BERTHELOT, ETUX.	6	232
7	PAUL L. PEGUE	7	1928
8		8	428
			323
			110
			83
			1179
			397

SHADY OAKS SUBDIVISION

NO	NAMES	LOT	C.O.B.
1	ELVIN E. BOY	1	353
2	DANIEL H. MARTIN, III	2	861
3	DOROTHY H. COOK	3	1270
4	GUSTAVE TREME GRAHAM, JR.	4	894
5	GUSTAVE TREME	5	763
6	GUSTAVE TREME	6	1332
7	GUSTAVE TREME	7	679
8	NANCY USSERY	8	1221
9	GUSTAVE TREME	9	879
10	GUSTAVE TREME	10	173
11	GUSTAVE TREME	11	1827
12	VINCENT J. FOUCH	12	285
13	GUSTAVE TREME	13	1291
14	GUSTAVE TREME	14	679
15	GUSTAVE TREME	15	1221
16	GUSTAVE TREME	16	679
17	GUSTAVE TREME	17	1264
18	WALTER J. STANLEY	18	314
19	RICHARD LA BORDE	19	252
20	MARTIN M. BARTELS	20	1315
21	JOHN D. FRCKE	21	1312
22	MARLON R. DURMAN	22	191
23	CHARLES S. HELM	23	1509
24	JOEL P. TILLMAN III	24	618
25	JAMES MANNING	25	315
26	RUTH A. DREGGORS	26	1282
27	GUSTAVE TREME	27	323
28	GUSTAVE TREME	28	739
29	GUSTAVE TREME	29	1265
30	GUSTAVE TREME	30	1321
31	GUSTAVE TREME	31	879
32	GUSTAVE TREME	32	1227
33	GUSTAVE TREME	33	827
34	GUSTAVE TREME	34	627
35	GUSTAVE TREME	35	1267
36	GUSTAVE TREME	36	527
37	GUSTAVE TREME	37	527
38	GUSTAVE TREME	38	1267
39	GUSTAVE TREME	39	527
40	GUSTAVE TREME	40	1316
41	GUSTAVE TREME	41	491
42	EUGENE E. JEANSONNE, JR.	42	335
43	MARK STEPHEN CHRISTENSEN	43	1340
44	GUSTAVE TREME	44	373
45	GUSTAVE TREME	45	340
46	GUSTAVE TREME	46	329

Disclaimer
 THIS MAP IS FOR GENERAL INFORMATION PURPOSES ONLY. IT IS PROVIDED AS A PUBLIC SERVICE BY THE CLERK OF COURT AND MAY BE PURCHASED FOR A NOMINAL FEE. IT IS NOT INTENDED TO BE AN ACTUAL PLAT OR SURVEY BY A REGISTERED SURVEYOR. THE PROVISIONS OF THIS ACT DO NOT APPLY TO THIS MAP AS TO THE ACCURACY OF THE SCALE.

NO. 22 S. J. BARRANGER
 DATE: Jan. 1, 1988
 SCALE: 1" = 400'
 DRAWN: Margaret R. Stein
 APPROVED: Lucy Reid Rausch

Lucy Reid Rausch
 Clerk of Court
 Courthouse Covington, La.
 Sec. 12-13, T. 17 S., R. 10 E., "A"
 St. Tammany Parish, La.