

Iberville Parish Recording Page

J. G. "BUBBIE" DUPONT, JR
CLERK OF COURT
P.O. BOX 422

Exhibit A. Dow Louisiana Operations West Title Abstract

servitude amendment.

First VENDOR

THE DOW CHEMICAL COMPANY

First VENDEE

AIR PRODUCTS AND CHEMICALS INC

Index Type : Conveyance

File # : 88

Type of Document : Right Of Way

Book : 632

Entry : 15

Recording Pages : 14

Recorded Information

I hereby certify that the attached document was filed for registry and recorded in the Clerk of Courts office for Iberville Parish, Louisiana

On (Recorded Date) : 01/06/2012

At (Recorded Time) : 11:50:31AM



Doc ID - 001295070014



CLERK OF COURT
J. G. "BUBBIE" DUPONT, JR
Parish of Iberville

I certify that this is a true copy of the attached document that was filed for registry and
Recorded 01/06/2012 at 11:50:31
Recorded in Book 632 Page 15
File Number 88

Macy Lopez
Deputy Clerk

Do not Detach this Recording Page from Original Document

Faint, illegible text at the bottom of the page.

AMENDMENT TO RIGHT OF WAY AND SERVITUDE

This Agreement is made and entered into as of the 13th day of December, 2011, by and between **The Dow Chemical Company** whose address is 21255 La. Hwy. 1 South, Plaquemine, LA, 70764, hereinafter referred to as "**Grantor**" and **Air Products and Chemicals, Inc.**, whose mailing address is 12600 Northborough Dr., Suite 196, Houston, TX 77067, hereinafter referred to as "**Grantee**".

WHEREAS, Grantor granted to Grantee a pipeline right of way and servitude over and across lands owned by Grantor in Iberville Parish and West Baton Rouge Parish, Louisiana as more fully described in the Pipeline Right of Way and Servitude recorded in the official records of Iberville Parish, Louisiana on August 23, 2011, under Original File Number 3786, Book 628, Entry 204 and in the official records of West Baton Rouge Parish, Louisiana on August 23, 2011, under File No. 2011-00007893, Book 505, Entry 362 (the "**Servitude Agreement**"). Terms with initial capitals and not defined herein are defined in the Servitude Agreement.

WHEREAS, Grantor and Grantee desire to amend the Servitude Agreement to clarify that four tracts are affected by the Servitude Agreement and make certain changes related to the location of the Servitude.

NOW THEREFORE, for good and valuable consideration and the mutual covenants contained herein and in the Servitude Agreement, Grantor and Grantee, for themselves and their respective successors and assigns, do hereby agree as follows:

1. The Servitude is on, over and through four (4) tracts and the terms "**Lands**" and "**Centerlines**" as used in the Servitude Agreement and herein shall mean and refer to such four (4) tracts as described in **Exhibits "A" and "B"** attached hereto.
2. The locations of the **Lands**, the **Centerlines**, the temporary workspace and additional temporary workspace as described in the Servitude Agreement are revised and shall be located as shown and described in **Exhibits "A" and "B"** attached hereto.
3. The **Servitude Agreement** is hereby amended to substitute **Exhibits "A" and "B"** attached hereto and made a part hereof, in replacement of and in lieu of **Exhibits "A" and "B"** attached to the Servitude Agreement.
4. Except as set forth herein, the Servitude Agreement is not in any way changed and the Servitude Agreement, as amended hereby, is hereby ratified and confirmed by Grantor and Grantee.

EXECUTED as of the date set forth above.

Signatures on following page.

(Faint, illegible text, likely bleed-through from the reverse side of the page)

WITNESSES:

Wivette Pryor-Cousin
(Signature)
Wivette Pryor-Cousin
(Printed / Typed Name)

Cynthia H. Carroll
(Signature)
Cynthia H. Carroll
(Printed / Typed Name)

WITNESSES:

Thomas S. Houser
(Signature) **Thomas S. Houser**
(Printed / Typed Name)

Tony Huerta
(Signature) **Tony Huerta**
(Printed / Typed Name)

GRANTOR:
THE DOW CHEMICAL COMPANY

By Sharon Cole
(Signature)
Printed Name Sharon Cole
Title Site director
Date 12/13/11

*Reviewed by
Lorel J...*

GRANTEE
AIR PRODUCTS AND CHEMICALS, INC

By [Signature]
(Signature)
Printed Name Rick J. Thibodeaux
Title Lead Real Estate Specialist
Date 11/28/11

ACKNOWLEDGEMENT

THE STATE OF LOUISIANA §
 §
PARISH OF IBERVILLE §

ON THIS 13th day of December, 2011, before me, the undersigned Notary Public, duly commissioned and qualified, personally came and appeared Sharon R. Cole, to me personally known, who, being sworn, did say that she is Louisiana Operations Site Director for The Dow Chemical Company; that the foregoing instrument was signed on behalf of said corporation; that appearer is fully authorized to execute said instrument for and on behalf of said corporation, and acknowledged said instrument to be the free act and deed of said corporation.

My commission expires upon death

Joseph M. Minzdes
(Signature)
Joseph M. Minzdes
(Typed or printed name)

Notary ID No. 31513
My commission expires upon death

STATE OF TEXAS §
 §
COUNTY OF HARRIS §

Before me, the undersigned authority, on this day personally appeared Pierre J. Thibodeaux, the ~~Lead Real Estate Specialist~~ of Air Products and Chemicals, Inc., a Delaware corporation, known to me to be the person whose name is subscribed to the foregoing instrument and acknowledged to me that he/she executed the same in the capacity stated, as the act of said entity, for the purposes and consideration therein expressed.

Given under my hand and seal of office this 28th day of November, 2011

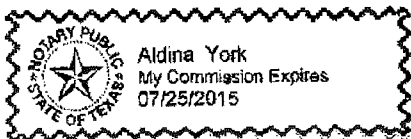

Aldina York
Notary Public in and for
the State of Texas

268232 v2

After recording please return to:
Air Products – CLS Field Office
751 Bayou Pines East Suite C
Lake Charles, LA 70601

IBERVILLE PARISH, LOUISIANA
TOWNSHIP 8 SOUTH, RANGE 10 EAST, SECTIONS 59 & 50
THE DOW CHEMICAL COMPANY

TRACT NO. LA-IB-009.003
 E/2 AND E/2 OF W/2 970.16 AC.
 BK. 150, ENTRY 373-A O.P.R.C.C.I.P.L.
 CENTERLINE IS 9,164.29 FEET OR 555.41 RODS LONG
 TOTAL PERMANENT SERVITUDE IS 13,748 SQ. FT. OR 0.32 ACRES
 TOTAL TEMPORARY WORKSPACE IS 673,570 SQ. FT. OR 15.46 ACRES

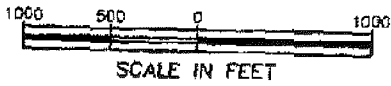
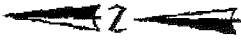

LINE TABLE		
No.	Bearing	Distance
1	N 89°06'43" E	159.81'
2	N 89°06'59" E	365.05'
3	S 89°57'18" E	694.37'
4	N 88°30'12" E	960.79'
5	N 89°18'13" E	380.96'
6	N 89°53'24" E	301.92'
7	N 89°48'50" E	302.02'
8	N 88°00'44" E	304.78'
9	N 88°31'20" E	292.84'
10	N 88°24'52" E	297.54'
11	N 87°57'35" E	200.15'
12	N 88°57'22" E	187.41'
13	S 88°52'26" E	213.29'
14	N 88°40'26" E	299.75'
15	N 88°27'48" E	334.49'
16	N 88°57'22" E	267.88'
17	N 87°35'25" E	129.84'
18	N 88°30'25" E	170.92'
19	N 88°02'55" E	298.82'
20	N 87°43'27" E	285.01'
21	N 86°58'56" E	473.73'
22	N 86°30'03" E	267.52'
23	N 88°30'12" E	1,972.42'

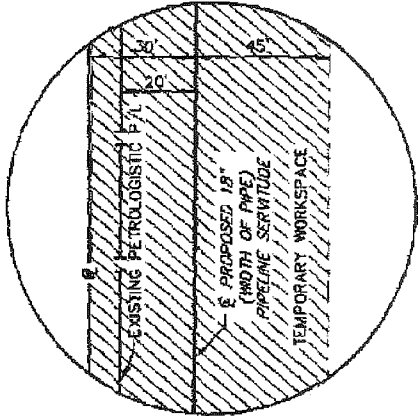
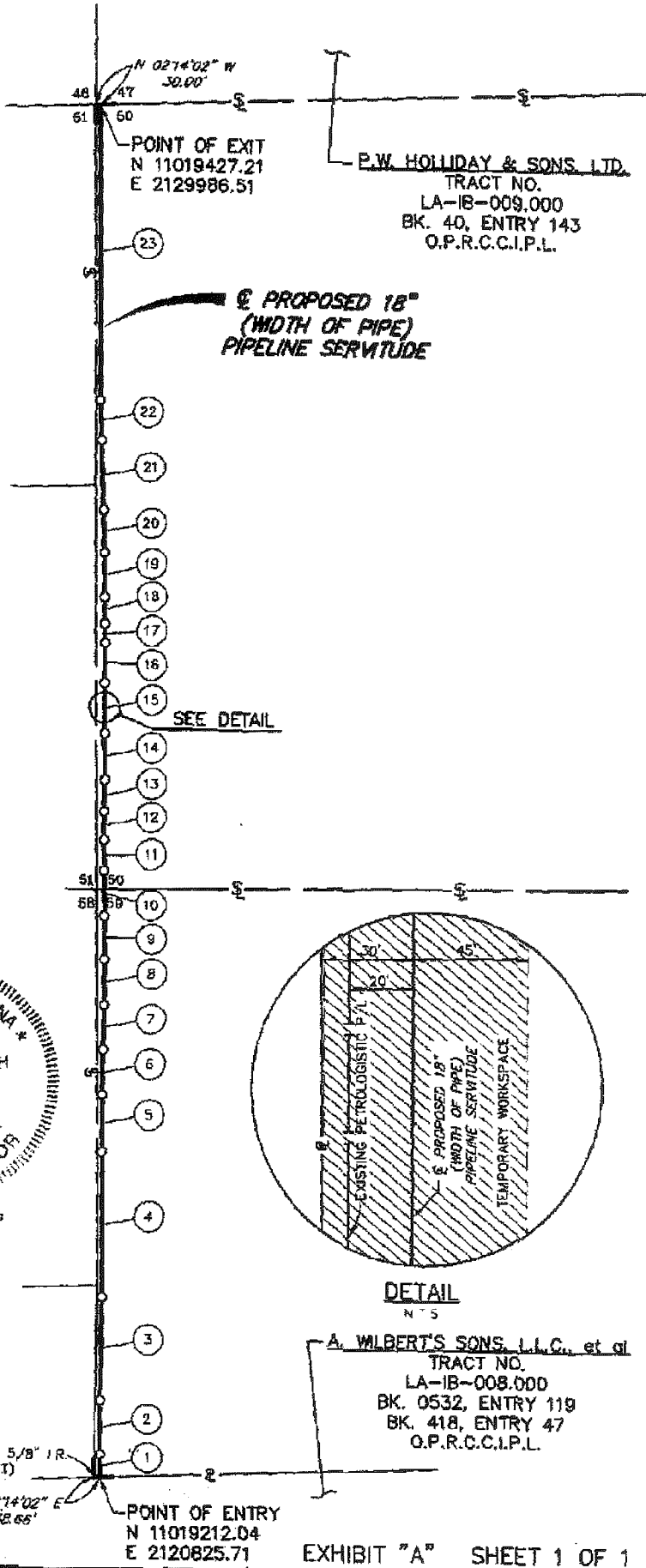

NOTES

- All bearings, distances and coordinates are referenced to the "Universal Transverse Mercator System", North Zone 15, North American Datum of 1983. The scale factor used was 0.99985022.
- A centerline description of even date was prepared by the surveyor in conjunction with this plat.
- Title information shown hereon based on LTC provided by others. No other research was performed by undersigned surveyor.

I, Darrel Heidrich, do hereby certify that this survey was made on the ground, that this plat represents the facts found at the time of survey.

Darrel Heidrich
 Darrel Heidrich
 Louisiana P.L.S. No. 4826
 November 11, 2011

A. WILBERT'S SONS, L.L.C., et al
 TRACT NO. LA-IB-008.000
 BK. 0532, ENTRY 119
 BK. 418, ENTRY 47
 O.P.R.C.C.I.P.L.

REV	REVISION	DATE	DRAWN BY	DATE	APPROVED BY	SCALE	REG. NO.	DWG. NO.	REV.
			STC	12/09/10		1"=1000'	APC-008	LA-IB-009.003	4
4	ROUTE	11/11/11	SGH	12/13/10					
3	W. PROPERTY LN.	5/06/11							
2	CORRECTED FEET & RODS	3/21/11							
1	SERVITUDE WIDTH & TEMP. WORKSPACE	3/16/11							
0	ISSUED	12/30/10							

G:\projects\APC-008\supp\plans\Iberville Parish\LA-IB-008.DWG_REV.dwg 11/17/2011 12:23 PM smlnman

Exhibit "B"

Air Products & Chemicals, Inc.

LA-IB-009.003

Iberville Parish, Louisiana

Being the centerline of proposed pipeline servitude situated in Iberville Parish, Louisiana being out of the E/2 and E/2 of the W/2 of Section 59 and Section 50, T 8 S, R 10 E being located on a 970.16 acre tract of land described in a deed to The Dow Chemical Company as recorded in Bk. 150, Entry 373-A O.P.R.C.C.I.P.L. and the said proposed servitude centerline being described by metes and bounds as follows to-wit:

BEGINNING S 02°14'02" E 38.66 feet from a 5/8" iron rod found for the northwest corner of the aforesaid 970.16 acre tract of land being on the east boundary line of a tract of land described in a deed to A. Wilbert's Sons, L.L.C., et al as recorded in Bk. 0532, Entry 119 and Bk. 418, Entry 47 O.P.R.C.C.I.P.L. being the Point of Entry and having UTM, North Zone 15 coordinate values of N 11,019,212.04 and E 2,120,825.71;

THENCE twenty-three (23) calls with the pipeline servitude as follows:

1. N 89°06'43" E at 159.81 feet an angle point;
2. N 89°05'55" E at 365.05 feet an angle point;
3. S 89°57'18" E at 694.37 feet an angle point;
4. N 88°30'12" E at 960.79 feet an angle point;
5. N 89°18'13" E at 380.96 feet an angle point;
6. N 89°53'24" E at 301.92 feet an angle point;
7. N 89°48'50" E at 302.02 feet an angle point;
8. N 89°00'44" E at 304.78 feet an angle point;
9. N 88°31'20" E at 292.84 feet an angle point;
10. N 88°24'52" E at 297.54 feet an angle point;
11. N 87°57'35" E at 200.15 feet an angle point;
12. N 88°57'22" E at 187.41 feet an angle point;
13. S 89°52'26" E at 213.29 feet an angle point;
14. N 88°40'26" E at 299.73 feet an angle point;
15. N 88°27'48" E at 334.49 feet an angle point;
16. N 88°57'22" E at 267.88 feet an angle point;
17. N 87°35'25" E at 129.84 feet an angle point;
18. N 88°30'25" E at 170.92 feet an angle point;
19. N 88°02'55" E at 298.82 feet an angle point;
20. N 87°43'27" E at 288.01 feet an angle point;
21. N 86°58'56" E at 473.73 feet an angle point;
22. N 86°30'03" E at 267.52 feet an angle point;
23. N 88°30'12" E at 1,972.42 feet the east boundary line of the said 970.16 acre tract of land also being a west boundary line of a tract of land described in a deed to P.W. Holliday & Sons, Ltd. as recorded in Bk. 40, Entry 143 O.P.R.C.C.I.P.L. being the Point of Exit having UTM, North Zone 15 coordinates of N 11,019,427.21 and E 2,129,986.51 from which the northeast corner of same bears N 02°14'02" W 30.00 feet;

This centerline contains 555.41 rods, more or less.

NOTE: This legal description is the result of a survey made on the ground. The subsequent mapping is the result of that survey made in conjunction with record title information as furnished by others and should not be construed to represent a boundary survey. The coordinates and bearings are referenced to UTM, North Zone 15, North American Datum of 1983 as derived from GPS observations and where applicable the deed calls are made for comparison to grid bearings.

Dwg. No. LA-IB-009.003 shown as Exhibit "A" was prepared in conjunction with this centerline description.

Babcock Eagleton, Inc.



Darrel Heidrich

Louisiana PLS No. 4826

November 11, 2011

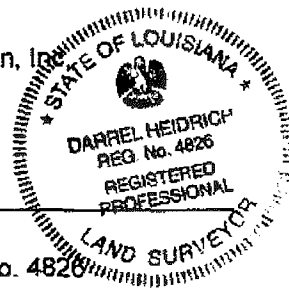

Babcock Eagleton, Inc.
2900 N Loop West, Suite 1000
Houston, TX 77092
713-871-8787

IBERVILLE PARISH, LOUISIANA

TOWNSHIP 9 SOUTH, RANGE 12 EAST, SECTIONS 61, 85 & 87

THE DOW CHEMICAL COMPANY

TRACT NO. LA-IB-051.000

RESIDUE OF 1302.14 AC.

BK. 152, ENTRY 305 AND BK. 140, ENTRY 362 O.P.R.C.C.I.P.L.

CENTERLINE IS 7,756.20 FEET OR 470.07 RODS LONG

TOTAL PERMANENT SERVITUDE IS 11,634 SQ. FT. OR 0.27 ACRES

TOTAL TEMPORARY WORKSPACE IS 554,015 SQ. FT. OR 12.72 ACRES

TOTAL ADDITIONAL TEMPORARY WORKSPACE IS 17,974 SQ. FT. OR 0.41 ACRES

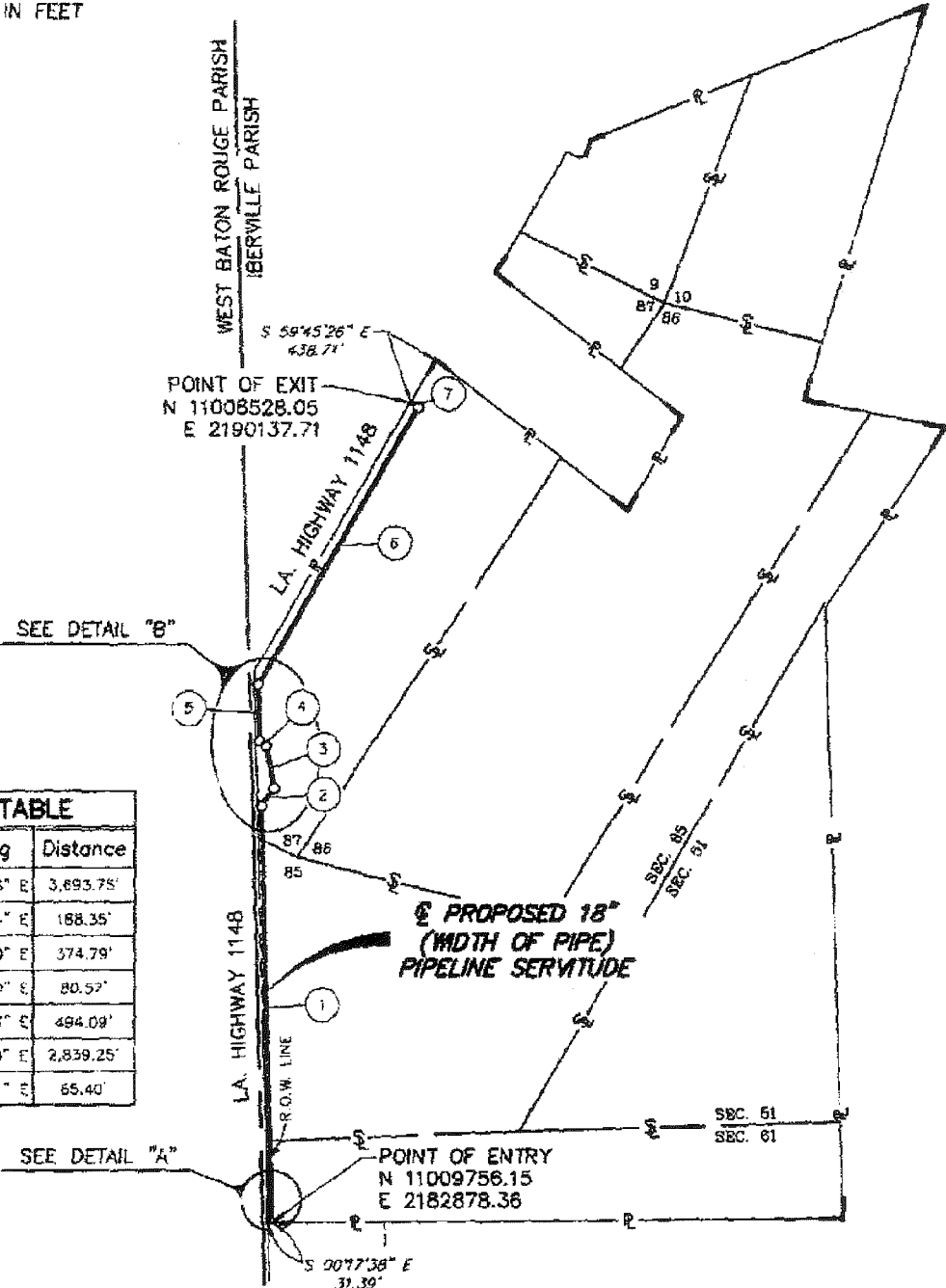

LINE TABLE		
No.	Bearing	Distance
1	N 88°32'33" E	3,693.75'
2	N 54°40'54" E	168.35'
3	N 80°47'40" E	374.79'
4	N 37°57'40" E	80.52'
5	N 88°32'33" E	494.09'
6	S 59°55'09" E	2,839.25'
7	N 30°04'51" E	65.40'

NOTES

1. All bearings, distances and coordinates are referenced to the "Universal Transverse Mercator System", North Zone 15, North American Datum of 1983. The scale factor used was 0.99965022.

2. A centerline description of even date was prepared by the surveyor in conjunction with this plat.

I, George E. Griffith do hereby certify that this plat correctly represents a survey made by me on the date this date under my supervision and that this plat accurately depicts the evidence by found by this survey.

**KAREN ELIZABETH
CHAMPAGNE**
TRACT NO.
LA-IB-050.000
BK. 484, ENTRY 34
O.P.R.C.C.I.P.L.

George E. Griffith
Louisiana P.L.S. No. 4893
December 7, 2010.

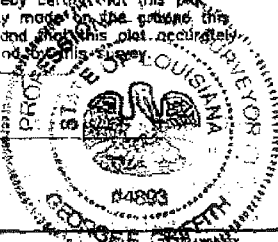

EXHIBIT "A" SHEET 1 OF 2

AIR PRODUCTS & CHEMICALS, INC.

PLAT OF THE CENTERLINE FOR A
PIPELINE SERVITUDE ACROSS
THE DOW CHEMICAL COMPANY

IBERVILLE PARISH, LOUISIANA

REV	REVISION	DATE	BY
		12/07/10	STC
	CHECKED BY	DATE	
	SGH	12/08/10	
	ENGR. APPD.	DATE	
	PROJ. MGR. APPD.	DATE	
1	SERVITUDE WIDTH & TEMP. WORKSPACE	03/16/11	
0	ISSUED	12/17/10	

SCALE	PROJ. NO.	DWG. NO.	REV.
1"=1500'	APC-009	LA-IB-051.000	1

G:\Projects\APC-009\Map\IBerville Parish\LA-IB-051.000.dwg 3/16/2011 8:06:22 AM David

IBERVILLE PARISH, LOUISIANA
 TOWNSHIP 9 SOUTH, RANGE 12 EAST, SECTIONS 61, 85 & 87
THE DOW CHEMICAL COMPANY
 TRACT NO. LA-IB-051.000
 RESIDUE OF 1302.14 AC.

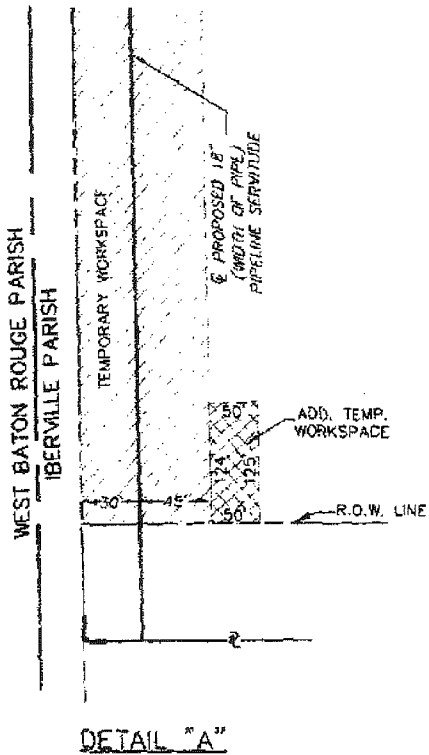
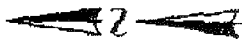

DETAIL "A"

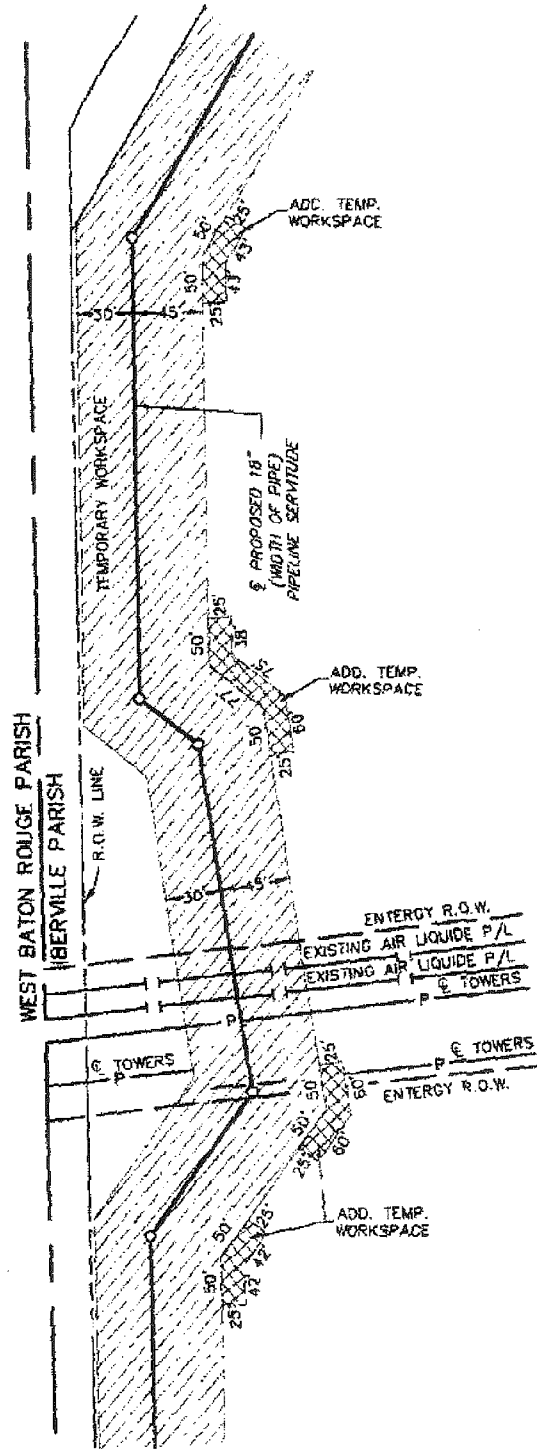

DETAIL "B"

- SERVITUDE WIDTH
- TEMPORARY WORKSPACE
- ADD. TEMP. WORKSPACE

EXHIBIT "A" SHEET 2 OF 2

REV	REVISION	DATE	DRAWN BY	DATE		AIR PRODUCTS & CHEMICALS, INC. PLAT OF THE CENTERLINE FOR A PIPELINE SERVITUDE ACROSS THE DOW CHEMICAL COMPANY IBERVILLE PARISH, LOUISIANA			
			STC	12/07/10					
			CHECKED BY	DATE					
			SGH	12/08/10	2900 N. Loop West, Suite 1000 Houston, Tx. 77052 Phone: 713-671-8267	SCALE	PROJ. NO.	DRG. NO.	REV.
1	SERVITUDE WIDTH & TEMP WORKSPACE	03/16/11	ENGR. APPD.	DATE		ALIGN DWG	N.T.S.	APC-009	LA-IB-051.000
0	ISSUED	12/17/10	PROJ. MGR. APPD.	DATE					

Exhibit "B"
Air Products & Chemicals, Inc.
LA-IB-051.000
Iberville Parish, Louisiana

Being the centerline of a proposed pipeline servitude situated in Iberville Parish, Louisiana being out of Sections 61, 85, & 87, T 9 S, R 12 E being located on a residue of a 1302.14 acre tract of land described in a deed to The Dow Chemical Company as recorded in Bk.152, Entry 305 & Bk.140, Entry 362 O.P.R.C.C.I.P.L. and the said proposed servitude centerline being described by metes and bounds as follows to-wit:

BEGINNING S 00°17'38" E 31.39 feet from the a northwest corner of the aforesaid 1302.14 acre tract of land being on the east boundary line of a tract of land described in a deed to Karen Elizabeth Champagne as recorded in Bk. 484, Entry 34 O.P.R.C.C.I.P.L. being the Point of Entry and having UTM, North Zone 15 coordinates of N 11,009,756.15 and E 2,182,878.36;

THENCE seven (7) calls with the pipeline servitude as follows:

1. N 88°32'33" E at 3,693.75 feet an angle point;
2. N 54°40'54" E at 188.35 feet an angle point;
3. N 80°47'40" E at 374.79 feet an angle point;
4. N 37°57'40" E at 80.57 feet an angle point;
5. N 88°32'33" E at 494.09 feet an angle point;
6. S 59°55'09" E at 2,839.25 feet an angle point;
7. N 30°04'51" E at 85.40 feet a northern boundary line of the aforesaid 1302.14 acre tract of land being in on the south right of way line of LA. Highway 1148 being the Point of Exit having UTM, North Zone 15 coordinates of N 11,008,528.05 and E 2,190,137.71 from which an angle corner of same bears S 59°45'26" E 438.71 feet;

This centerline contains 470.07 rods, more or less.

NOTE: This legal description is the result of a survey made on the ground under my direct supervision. The subsequent mapping is the result of that survey made in conjunction with record title information as furnished by others and should not be construed to represent a boundary survey. The coordinates and bearings are referenced to UTM, North Zone 15, North American Datum of 1983 as derived from GPS observations and where applicable the deed calls are made for comparison to grid bearings.

Dwg. No. LA-IB-051.000 shown as Exhibit "A" was prepared in conjunction with this centerline description.

Babcock Eagleton, Inc.

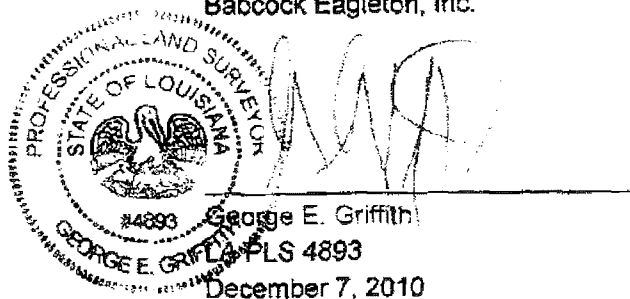

Babcock Eagleton, Inc.
2900 N Loop West, Suite 1000
Houston, TX 77092
713-871-8787

Exhibit "B"
Air Products & Chemicals, Inc.
LA-IB-051.004
Iberville Parish, Louisiana

Being the centerline of a proposed pipeline servitude situated in Iberville Parish, Louisiana being out of Section 104, T 9 S, R 12 E being located on the residue of a 49.44 acre tract of land described in a deed to The Dow Chemical Company as recorded in Bk. 140, Entry 143 O.P.R.C.C.I.P.L. and the said proposed servitude centerline being described by metes and bounds as follows to-wit:

BEGINNING S 21°00'05" E 31.55 feet from the north west corner of the aforesaid 49.44 acre tract of land being on the east right of way line of the Union Pacific Railroad being the Point of Entry and having UTM, North Zone 15 coordinates of N 11,010,040.70 and E 2,191,682.16;

THENCE N 46°40'26" E at 44.43 feet the north boundary line of aforesaid 49.44 acre tract of land being the Point of Exit having UTM, North Zone 15 coordinates of N 11,010,071.18 and E 2,191,714.48 from which the northeast corner of same bears N 88°24'12" E 1,441.19 feet;

This centerline contains 2.69 rods, more or less.

NOTE: This legal description is the result of a survey made on the ground under my direct supervision. The subsequent mapping is the result of that survey made in conjunction with record title information as furnished by others and should not be construed to represent a boundary survey. The coordinates and bearings are referenced to UTM, North Zone 15, North American Datum of 1983 as derived from GPS observations and where applicable the deed calls are made for comparison to grid bearings.

Dwg. No. LA-IB-051.004 shown as Exhibit "A" was prepared in conjunction with this centerline description.

Babcock Eagleton, Inc.

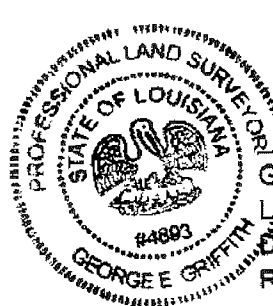
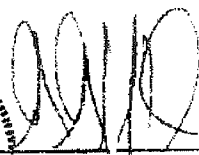

George E. Griffith
LA PLS 4893
December 9, 2010
Revised April 21, 2011

Babcock Eagleton, Inc.
2900 N Loop West, Suite 1000
Houston, TX 77092
713-871-8787

WEST BATON ROUGE PARISH, LOUISIANA

TOWNSHIP 8 SOUTH, RANGE 12 EAST, SECTION 85

THE DOW CHEMICAL COMPANY

TRACT NO. LA-WB-008.004

103.48 AC.

BK. 66, PG. 91 O.P.R.C.C.W.B.R.P.L.

CENTERLINE IS 291.01 FEET OR 17.64 RODS LONG

TOTAL PERMANENT SERVITUDE IS 437 SQ. FT. OR 0.01 ACRES

TOTAL TEMPORARY WORKSPACE IS 19,148 SQ. FT. OR 0.44 ACRES

TOTAL ADDITIONAL TEMPORARY WORKSPACE IS 11,206 SQ. FT. OR 0.26 ACRES



LINE TABLE		
No.	Bearing	Distance
1	N 46°40'26" E	9.24'
2	N 22°01'16" W	161.82'
3	N 87°01'16" W	23.79'
4	N 22°01'16" W	96.16'

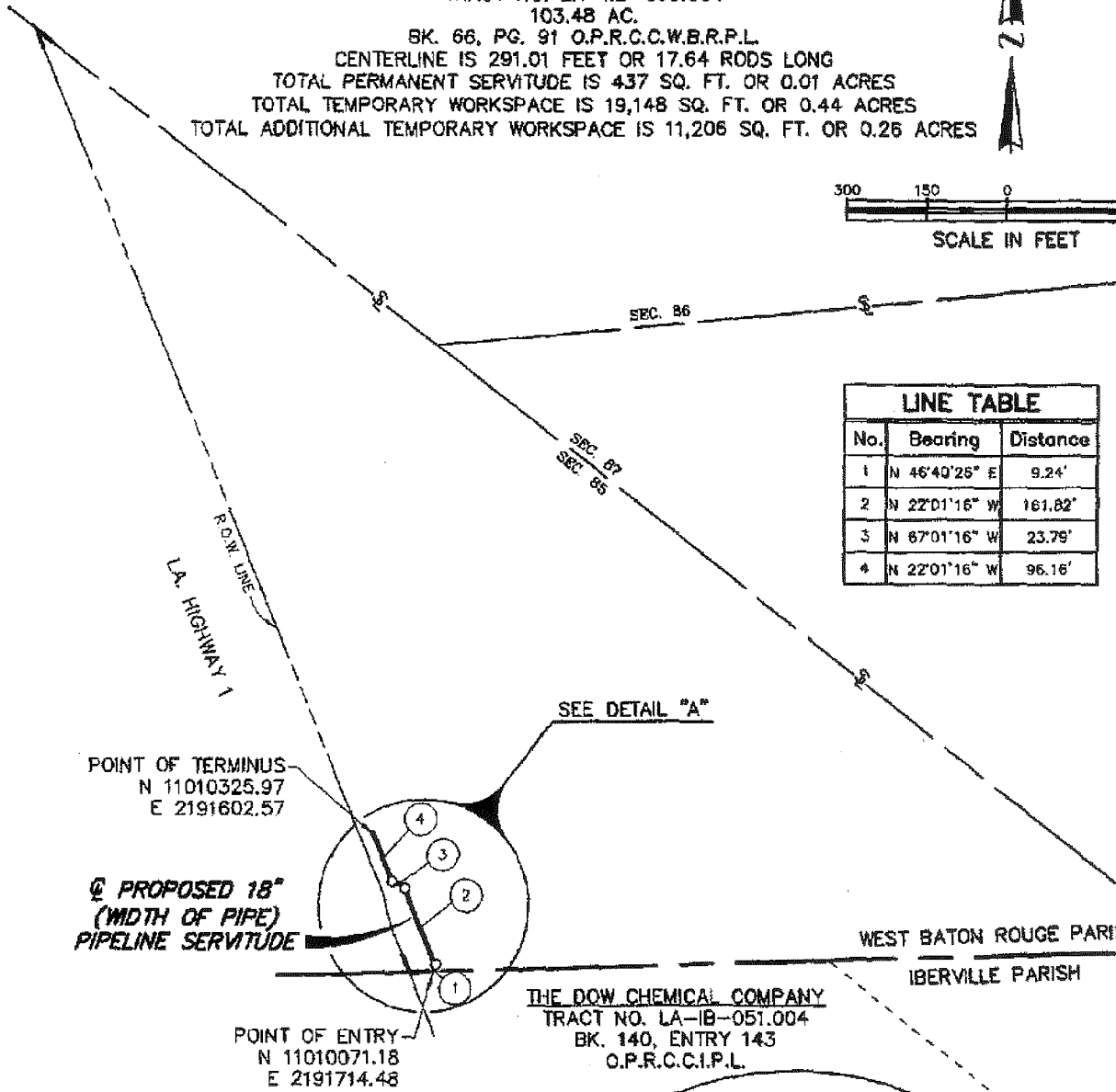

① PROPOSED 18" (WIDTH OF PIPE) PIPELINE SERVITUDE

SEE DETAIL "A"

WEST BATON ROUGE PARISH
IBERVILLE PARISH

THE DOW CHEMICAL COMPANY
TRACT NO. LA-IB-051.004
BK. 140, ENTRY 143
O.P.R.C.C.I.P.L.

POINT OF ENTRY
N 11010071.18
E 2191714.48

- PERMANENT SERVITUDE
- TEMPORARY WORKSPACE
- ADDITIONAL TEMPORARY WORKSPACE

NOTES

- All bearings, distances and coordinates are referenced to the "Universal Transverse Mercator System", North Zone 15, North American Datum of 1983. The scale factor used was 0.99983754.
- A centerline description of even date was prepared by the surveyor in conjunction with this plat.

I, George E. Griffith, do hereby certify that this plat correctly represents a survey made by me and my assistants under my supervision and that the plat depicts the evidence as found by me.

George E. Griffith
Louisiana P.L.S. No. 4893
April 12, 2011

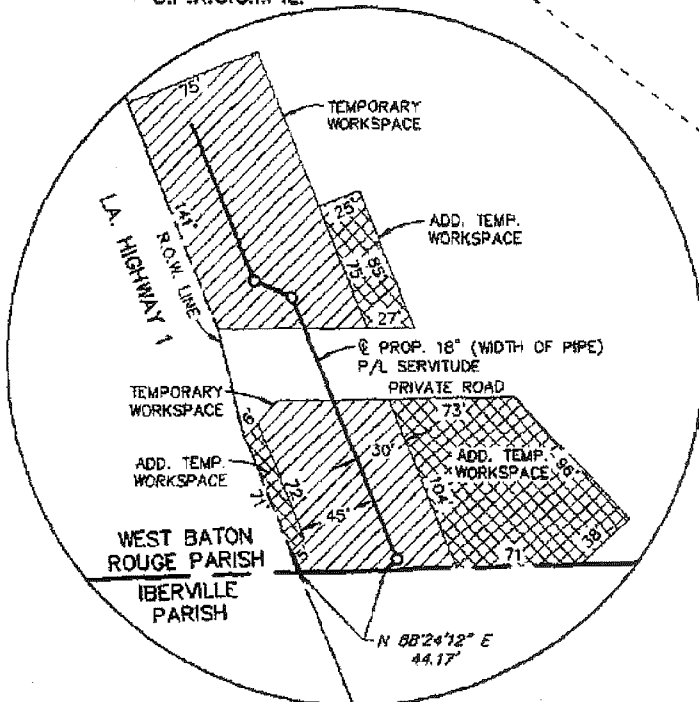
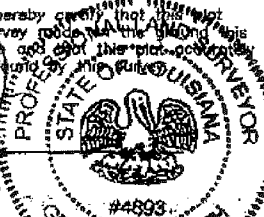

DETAIL "A"
N.T.S.

EXHIBIT "A" SHEET 1 OF 1

REV	REVISION	DATE	APPROVED BY	DATE		AIR PRODUCTS & CHEMICALS, INC.
			EP	4/12/11		
			CHECKED BY	DATE		
			SGH	4/19/11		
			ENGR. APPD.	DATE		
			PROJ. MGR. APPD.	DATE		
0	ISSUED	04/21/11				SCALE 1"=300' PROJ. NO. APC-009 DWG. NO. LA-WB-008.004 REV. 0

Exhibit "B"
Air Products & Chemicals, Inc.
LA-WB-008.004
West Baton Rouge Parish, Louisiana

Being the centerline of a proposed pipeline servitude situated in West Baton Rouge Parish, Louisiana being out of Section 85, T 8 S, R 12 E, located on a 103.48 acre tract of land described in a deed to The Dow Chemical Company as recorded Bk. 66, Pg. 91 O.P.R.C.C.W.B.R.P.L., and the said proposed servitude centerline being described by metes and bounds as follows to-wit:

BEGINNING N 88°24'12" E 44.17 feet from the southwest corner of the aforesaid 103.48 acre tract of land being on the north boundary line of a tract of land described in a deed to The Dow Chemical Company as recorded Bk. 140, Entry 143 O.P.R.C.C.I.P.L. being the Point of Entry and having UTM, North Zone 15 coordinate values N 11,010,071.18 and E 2,191,714.48;

THENCE four (4) calls with the pipeline servitude as follows:

1. N 46°40'26" E at 9.24 feet an angle point;
2. N 22°01'16" W at 161.82 feet an angle point;
3. N 67°01'16" W at 23.79 feet an angle point;
4. N 22°01'16" W at 96.16 feet the Point of Terminus having UTM, North Zone 15 coordinate values of N 11,010,325.97 and E 2,191,602.57;

This centerline contains 17.64 rods, more or less.

NOTE: This legal description is the result of a survey made on the ground under my direct supervision. The subsequent mapping is the result of that survey made in conjunction with record title information as furnished by others and should not be construed to represent a boundary survey. The coordinates and bearings are in reference to UTM, North Zone 15, North American Datum of 1983 as derived from GPS observations and where applicable the deed calls are made for comparison to grid bearings.

Dwg. No. LA-WB-008.004 shown as Exhibit "A" was prepared in conjunction with this centerline description.

Babcock Eagleton, Inc.

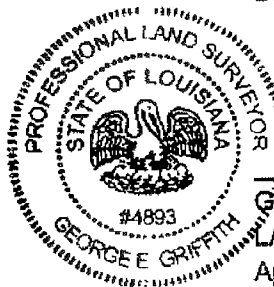

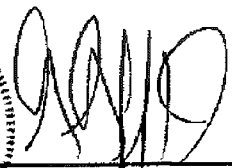
George E. Griffith
LA PLS 4893
April 12, 2011

Babcock Eagleton, Inc.
2900 N Loop West, Suite 1000
Houston, TX 77092
713-871-8787