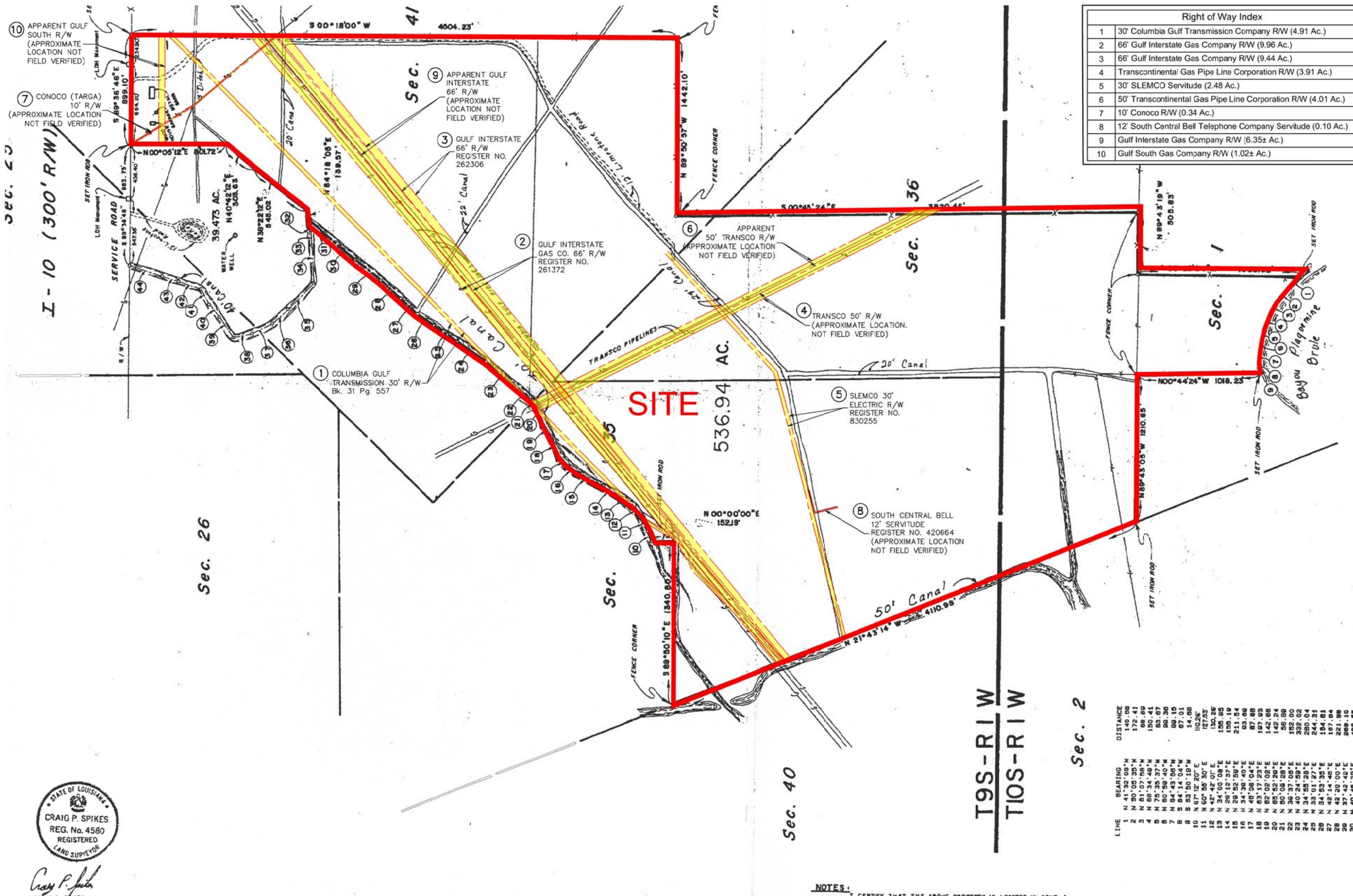

Exhibit F. Freeland Site Property Rights Exhibit

Project:

Freeland Site
Acadia Parish, LA

Client:



Right of Way Index	
1	30' Columbia Gulf Transmission Company R/W (4.91 Ac.)
2	66' Gulf Interstate Gas Company R/W (9.96 Ac.)
3	66' Gulf Interstate Gas Company R/W (9.44 Ac.)
4	Transcontinental Gas Pipe Line Corporation R/W (3.91 Ac.)
5	30' SLEMCO Servitude (2.48 Ac.)
6	50' Transcontinental Gas Pipe Line Corporation R/W (4.01 Ac.)
7	10' Conoco R/W (0.34 Ac.)
8	12' South Central Bell Telephone Company Servitude (0.10 Ac.)
9	Gulf Interstate Gas Company R/W (6.35± Ac.)
10	Gulf South Gas Company R/W (1.02± Ac.)

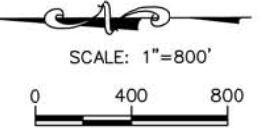

Revisions:	
#	Description

LEGEND

- SITE BOUNDARY (536.94 AC. ±)
- R/W, EASEMENTS, & SERVITUDES (42.52 AC. ±)

LINE	BEARING	DISTANCE
1	N 40° 00' 00" W	140.00
2	N 50° 00' 00" W	172.41
3	N 61° 07' 00" W	158.84
4	N 69° 34' 48" W	83.87
5	N 75° 35' 37" W	88.36
6	N 80° 58' 40" W	88.36
7	N 84° 43' 58" W	87.01
8	N 84° 14' 04" W	14.88
9	S 83° 50' 19" W	110.26
10	N 67° 12' 20" E	127.53
11	N 60° 00' 30" E	130.26
12	N 42° 42' 01" E	158.85
13	N 24° 00' 00" E	158.85
14	N 24° 43' 50" E	211.84
15	N 34° 30' 40" E	87.88
16	N 48° 08' 04" E	107.93
17	N 63° 17' 23" E	142.68
18	N 82° 02' 02" E	142.24
19	N 85° 52' 20" E	85.89
20	N 80° 08' 28" E	182.00
21	N 36° 37' 08" E	382.02
22	N 40° 24' 58" E	280.04
23	N 34° 59' 28" E	184.81
24	N 30° 01' 27" E	244.31
25	N 24° 53' 38" E	184.81
26	N 18° 42' 00" E	268.16
27	N 48° 30' 00" E	268.16
28	N 37° 42' 45" E	488.55
29	N 40° 48' 28" E	78.84
30	S 85° 03' 43" W	78.84
31	S 85° 03' 43" W	78.84

NOTES:
1. VERIFY THAT THE ABOVE PROPERTY IS LOCATED IN THE...



GENERAL NOTES:
 1. No attempt has been made by CSRS, Inc. to verify title, actual legal ownership, deed restrictions, servitudes, easements, or other burdens on the property, other than that furnished by the client or his representative.
 2. Depicted exhibit based on survey by Craig P. Spikes titled, "Plan of Survey Showing Property of Joseph W. Freeland Being 536.940 Acres"
 3. Rights of Way, Easements, and Servitudes shown hereon have not been verified in the field and any shown are for general locative information only.

Property Rights Exhibit

Date: June 07, 2015
 Project Number: 214002
 Drawn By: AMB
 Checked By: JAY
 Sheet:

P:\214002\One Acadiana Certified Sites Program\Freeland Site\CADGIS_templates\CAD\Survey Exhibits.dwg Nov 10, 2015 - 10:32am