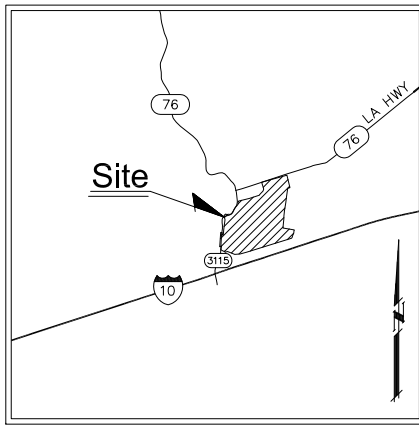

Exhibit F. Grace Farms East Property Boundary Aerial Survey



VICINITY MAP
Scale: 1"=2000'±

GENERAL NOTES:

- 1.) NO ATTEMPT HAS BEEN MADE BY CSRS, INC. TO VERIFY TITLE, ACTUAL LEGAL OWNERSHIPS, DEED RESTRICTIONS, SERVITUDES, EASEMENTS, OR OTHER BURDENS ON THE PROPERTY, OTHER THAN THAT FURNISHED BY THE CLIENT OR HIS REPRESENTATIVE.
- 2.) REFERENCE DOCUMENTS:
 - A.) "MAP SHOWING THE SURVEY AND DIVISION OF A 335.35 ACRE TRACT BEING PORTIONS OF THE ORIGINAL STEWART-McCARDLE TRACT AND THE ROBINSON-LONG TRACT LOCATED IN SECTIONS 53, 54, & 55, T-7-S, R-9-E, SECTION 69 AND 68, T-8-S, R-10-E, IBERVILLE PARISH, LOUISIANA, FOR LEON HUTCHINSON" BY WALLACE J. HARGRAVE DATED OCTOBER 13, 2002.
 - B.) "MAP SHOWING THE SURVEY OF A 425.43 ACRE TRACT LOCATED IN SECTIONS 54, 55, 56 & 57, T-7-S, R-9-E, SECTIONS 2, 3, & 4, 60, 61, & 62, T-8-S, R-9-E, SECTIONS 77, 78, & 79, T-7-S, R-10-E, IBERVILLE PARISH, LA" BY WALLACE J. HARGRAVE DATED NOVEMBER 15, 1978.
- 3.) SECTION LINES HAVE NOT BEEN VERIFIED IN THE FIELD AND ANY SHOWN ARE FOR GENERAL LOCATIVE INFORMATION ONLY.
- 4.) WETLANDS: A JURISDICTIONAL WETLAND DETERMINATION HAS NOT BEEN DONE, BY CSRS, INC. AND IS NOT PART OF THIS SURVEY.
- 5.) THIS IS NOT A PROPERTY BOUNDARY SURVEY AND IS NOT INTENDED TO MEET THE LOUISIANA STANDARDS OF PRACTICE FOR PROPERTY BOUNDARY SURVEYS. BEARINGS AND DISTANCES FOR PARCEL NO. 1 WERE OBTAINED FROM REFERENCE DOCUMENT "A". BEARINGS AND DISTANCES FOR PARCEL NO. 2 WERE OBTAINED FROM REFERENCE DOCUMENT "B". THE BOUNDARY SHOWN IS FOR GENERAL VISUALIZATION PURPOSES ONLY.
- 6.) (C) REPRESENTS CALCULATED BEARING AND DISTANCE FOR CLOSURE OF THE BOUNDARY.

LINE TABLE		
NUMBER	DIRECTION	DISTANCE
L1	S6°49'46"W	24.64'
L2	S1°05'00"E	137.46'
L4	S0°37'00"E	41.31'
L5	S34°21'00"W	51.35'
L6	S5°46'00"W	155.41'
L7	S23°45'00"W	197.94'
L8	S16°00'00"W	139.30'
L9	N30°16'00"E	93.49'
L10	S85°55'00"W	413.38'
L11	S72°47'00"W	209.42'
L12	N17°19'00"W	100.15'
L13	S72°47'00"W	64.50'
L14	N6°30'10"W	248.00'
L15	N9°46'00"E	278.20'
L16	S74°00'00"W	133.44'
L17	N5°20'59"E	193.76'
L18	N4°24'00"E	182.62'
L19	N3°45'00"E	447.98'
L20	N4°16'00"E	240.13'
L21	S85°44'00"E	110.00'
L22	S4°16'00"W	200.00'
L23	N71°03'01"E	102.84'
L24	N4°30'35"E	196.26'
L25	N4°14'50"E	191.41'
L26	N12°56'12"E	79.17'
L27	N1°06'28"E	138.70'
L28	N9°21'06"E	428.96'
L29	N4°47'28"E	129.77'
L30	N18°01'35"W	175.25'
L31	N2°20'34"W	137.64'
L32	N45°58'34"E	136.95'
L33	S71°55'35"E	122.05'
L34	N72°02'55"E	81.10'
L35	S88°06'06"E	100.00'
L36	N79°42'00"E	76.90'
L37	N72°34'14"E	59.15'
L38	N51°16'41"E	98.31'
L39	N35°14'22"E	73.07'
L40	N24°18'42"E	245.70'
L41	N33°28'06"E	178.01'
L42	N40°57'12"E	197.84'
L43	N35°13'25"E	147.13'
L44	N12°21'35"W	117.51'
L45	N34°11'53"E	69.55'
L46	N1°35'30"E	24.10'
L47	N26°23'02"E	43.42'
L48	N39°06'37"E	112.85'
L49	N46°46'47"E	144.70'
L50	N34°16'22"E	183.20'
L51	N15°58'27"E	58.54'
L52	N0°07'49"E	75.10'
L53	N16°20'20"W	489.92'
L54	S75°51'38"W	173.11'
L55	S7°52'24"W	679.94'
L56	S7°54'59"W	458.72'
L57	S8°12'47"W	329.62'

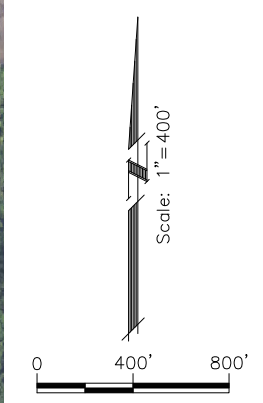
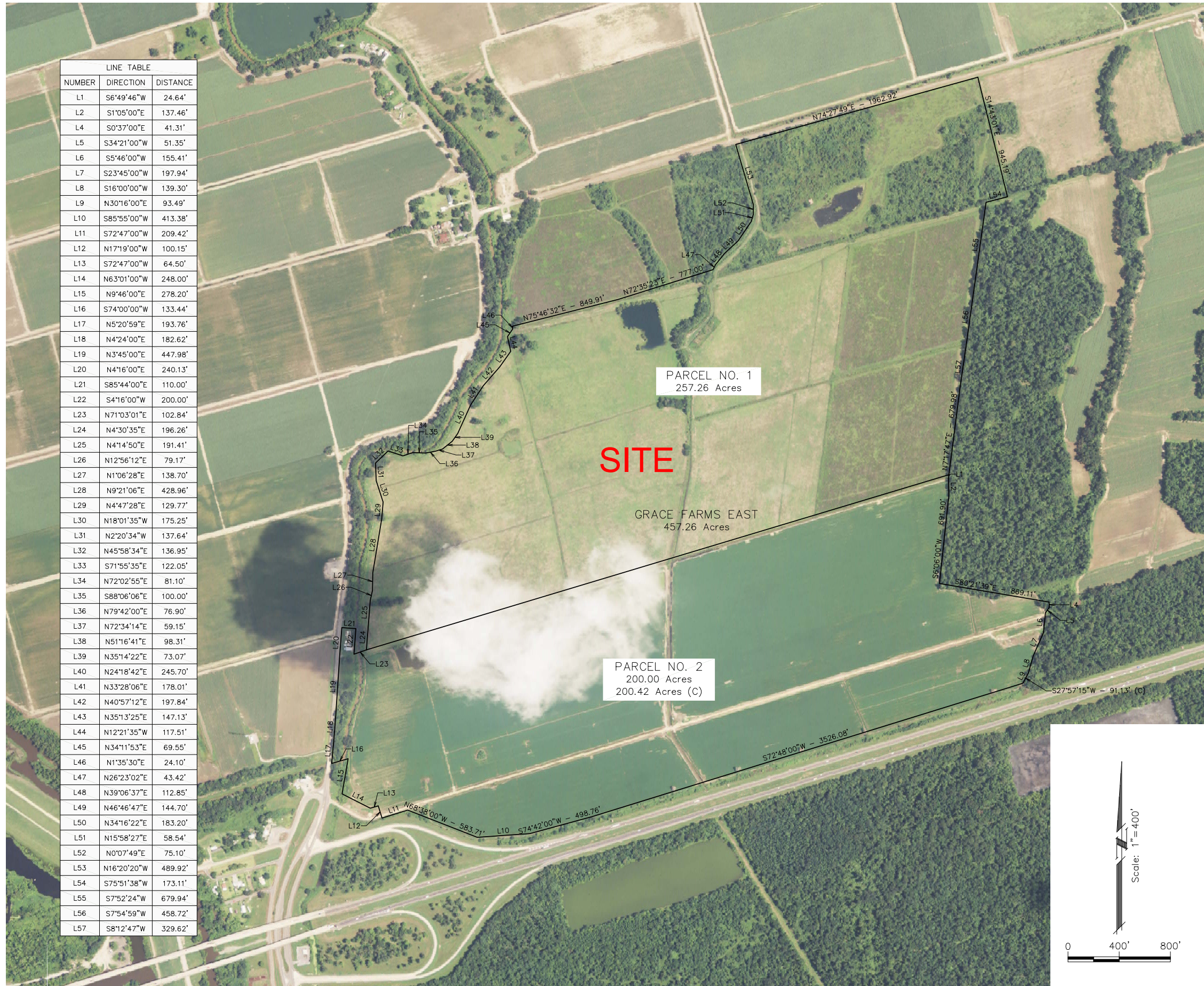

Revisions



CSRS, Inc.
6767 Perkins Road Suite 200 Baton Rouge, LA 70808
Tele: 225 769-0546 Fax: 225 767-0060
www.csrsllc.com

Map Showing Site Exhibit

OF Grace Farms East

Located in
SECTIONS 54 & 55 T-7-S
R-9-E &
SECTIONS 76, 77, 78 & 79
T-7-S, R-10-E &
SECTIONS 2, 3 & 4 T-8-S,
R-9-E

SOUTHEASTERN-WEST OF THE
MISSISSIPPI LAND DISTRICT
IBERVILLE PARISH
LOUISIANA

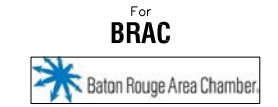

Date: April 24, 2013
Project Number: 212161.00
Drawn By: JAY
Checked By: TMG