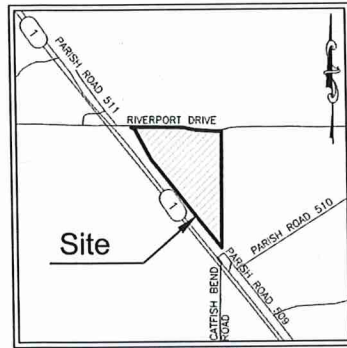

Exhibit E: Red River Parish Port Site Property Rights of Way Exhibit



RED RIVER PARISH PORT SITE PROPERTY RIGHT OF WAY EXHIBIT

T-11-N R-10-W



VICINITY MAP
Scale: 1"=2000'±

#	DIR.	DIST.
L1	S75°18'24"E	37.56'
L2	S85°59'56"E	435.64'
L3	S87°05'02"E	95.54'
L4	N61°02'33"W	101.40'

#	RAD.	ARC LENGTH	CHD. DIR.	CHD. LEN.
C1	739.73'	233.39'	S82°25'16"E	232.43'
C2	966.41'	134.92'	S80°47'35"E	134.81'
C3	297.76'	56.17'	N86°37'46"E	56.08'

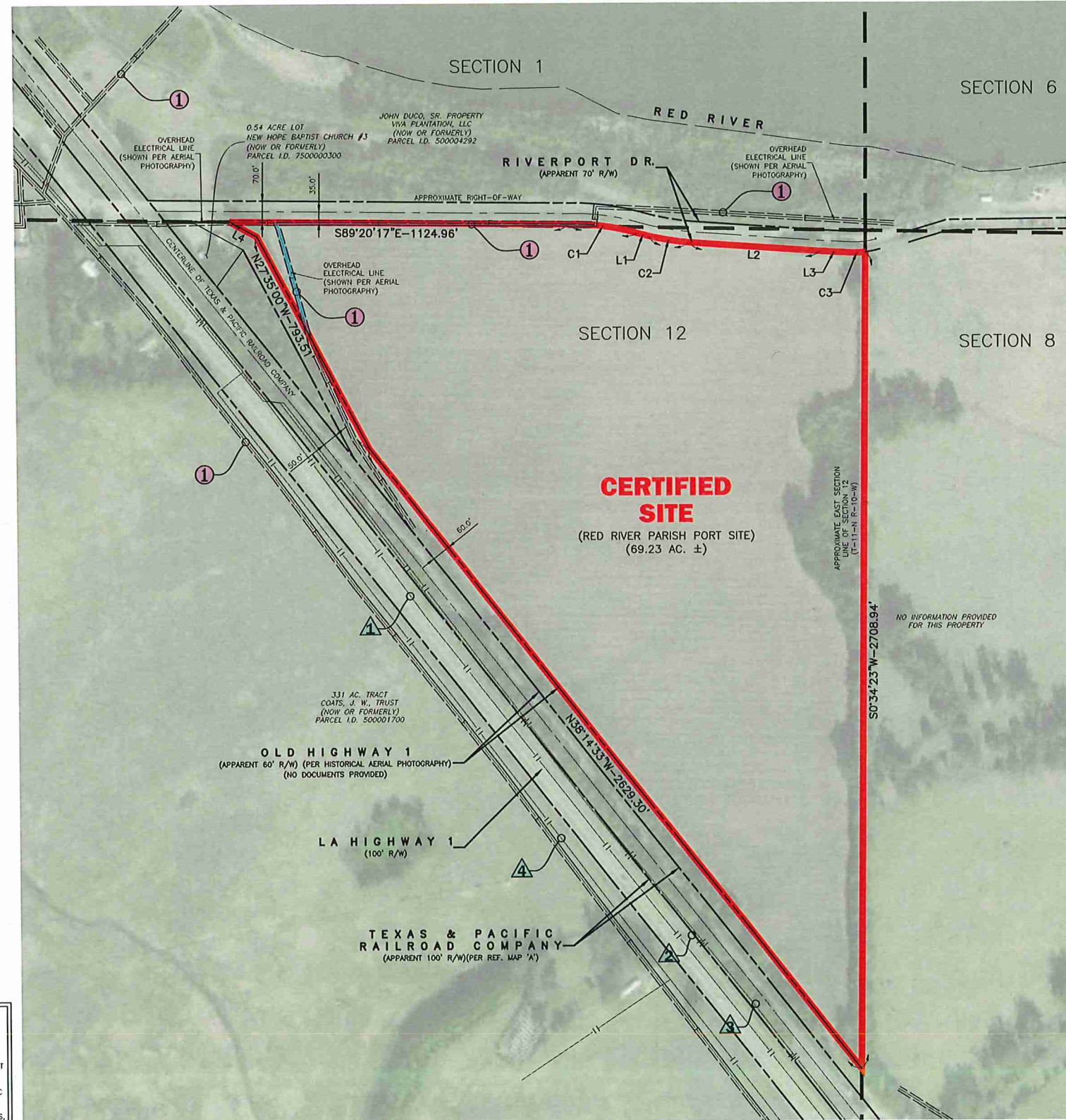

PIPELINE OWNERSHIP TABLE			
PIPELINE DESIGNATION	NAME	REFERENCE	LOCATION
1	ENLINK PROCESSING SERVICES, LLC 6" NATURAL GAS PIPELINE P1347 CONTACT: CORDELL THERIOT (337) 322-6682	pvnpm.phmsa.dot.gov	OFFSITE
2	ENLINK PROCESSING SERVICES, LLC 6" NATURAL GAS PIPELINE P1365-B CONTACT: CORDELL THERIOT (337) 322-6682	pvnpm.phmsa.dot.gov	OFFSITE
3	ENLINK PROCESSING SERVICES, LLC 6" NATURAL GAS PIPELINE P1532 CONTACT: CORDELL THERIOT (337) 322-6682	pvnpm.phmsa.dot.gov	OFFSITE
4	ENLINK PROCESSING SERVICES, LLC 6" NATURAL GAS PIPELINE P1548 CONTACT: CORDELL THERIOT (337) 322-6682	pvnpm.phmsa.dot.gov	OFFSITE

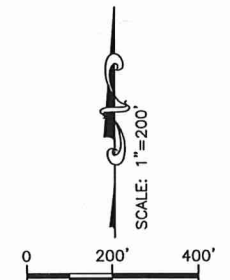

LEGEND	
	CERTIFIED SITE BOUNDARY 69.23 ACRES ±
	UTILITY SERVITUDE

Revisions:

CSRS
6555 United Plaza Blvd. Baton Rouge, LA 70809
Telephone: 225 769-0516 Fax: 225 767-0060
www.csrsinc.com

PROPERTY RIGHT OF WAY EXHIBIT

OF THE
RED RIVER PARISH
PORT SITE
LOCATED IN
SECTION 12
T-11-N R-10-W
NORTHWESTERN LAND DISTRICT
RED RIVER PARISH
LOUISIANA

FOR
LED

Date:	JUNE 18, 2024
Project Number:	216269
Drawn By:	dch
Checked By:	CBG
Sheet:	

3 Sheet No: 3 of 3



COMPILED MAP:
THIS IS NOT A PROPERTY BOUNDARY SURVEY AND IS NOT INTENDED TO MEET THE LOUISIANA STANDARDS OF PRACTICE FOR PROPERTY BOUNDARY SURVEYS. BEARINGS AND DISTANCES OF TRACTS WERE OBTAINED FROM REFERENCE DOCUMENTS.
NO DATA HAS BEEN FIELD VERIFIED BY THE SURVEYOR IN RESULT TO THIS MAP.

GENERAL NOTES:	
1.	REFERENCE DOCUMENTS: A.) "CERTIFICATE OF SURVEY, A PORTION OF SEC. 12 T11N-R10W LOCATED @ HANNA..." BY A.J. BROUILLETTE, R.L.S. DATED APRIL 30, 1958. B.) CASH SALE FOR RED RIVER PARISH PORT COMMISSION, REFERENCING MAP SHOWING J.W. COATS TRUST BK. 273, PG. 968. (INSTRUMENT:249290, RECORDED MAY 26, 2022) C.) 15' ELECTRICAL SERVITUDE PER SWEPKO'S MANAGER OF ECONOMIC AND BUSINESS DEVELOPMENT: ERIC BASINGER.
2.	NO ATTEMPT HAS BEEN MADE BY CSRS, INC. TO VERIFY TITLE, ACTUAL LEGAL OWNERSHIP, DEED RESTRICTIONS, SERVITUDES, EASEMENTS, OR OTHER BURDENS ON THE PROPERTY, OTHER THAN THAT FURNISHED BY THE CLIENT OR HIS REPRESENTATIVE.
3.	THIS IS NOT A PROPERTY BOUNDARY SURVEY AND IS NOT INTENDED TO MEET THE LOUISIANA STANDARDS OF PRACTICE FOR PROPERTY BOUNDARY SURVEYS. BEARINGS AND DISTANCES OF TRACTS WERE OBTAINED FROM DOCUMENT REFERENCED ABOVE.
4.	THE COORDINATE SYSTEM USED IS NAD83 LOUISIANA STATE PLANE SOUTH (US SURVEY FEET). COORDINATES WERE DERIVED BY OVERLAYING THE BOUNDARY ON AN AERIAL PHOTOGRAPH AND ARE WITHIN 100' OF TRUE LOCATION.
5.	RIGHTS OF WAY, EASEMENTS, AND SERVITUDES SHOWN HEREON HAVE NOT BEEN VERIFIED IN THE FIELD AND ANY SHOWN ARE FOR GENERAL LOCATIVE INFORMATION ONLY.

TITLE ABSTRACT DOCUMENTS				
DOCUMENT DESIGNATION	NAME	REFERENCE	FILE NO. & DATE RECORDED	ONSITE ACREAGE
1	APPARENT 15' SWEPKO UTILITY SERVITUDE	PER REF. 'C' & AERIAL PHOTOGRAPHY	N/A	0.298 ACRES