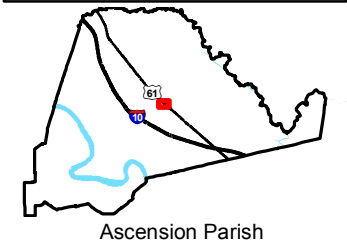

Exhibit I. Britco Site Potable Water Infrastructure Map

Existing Potable Water
Britco Site
Ascension Parish, LA



LEGEND

- Site Boundary (68.13 Acres +/-)
- Existing Water
- 25-Acre Site Pad
- Existing Roadway
 - US Highway
 - Urban State Highway
 - Rural State Highway
- Railroad

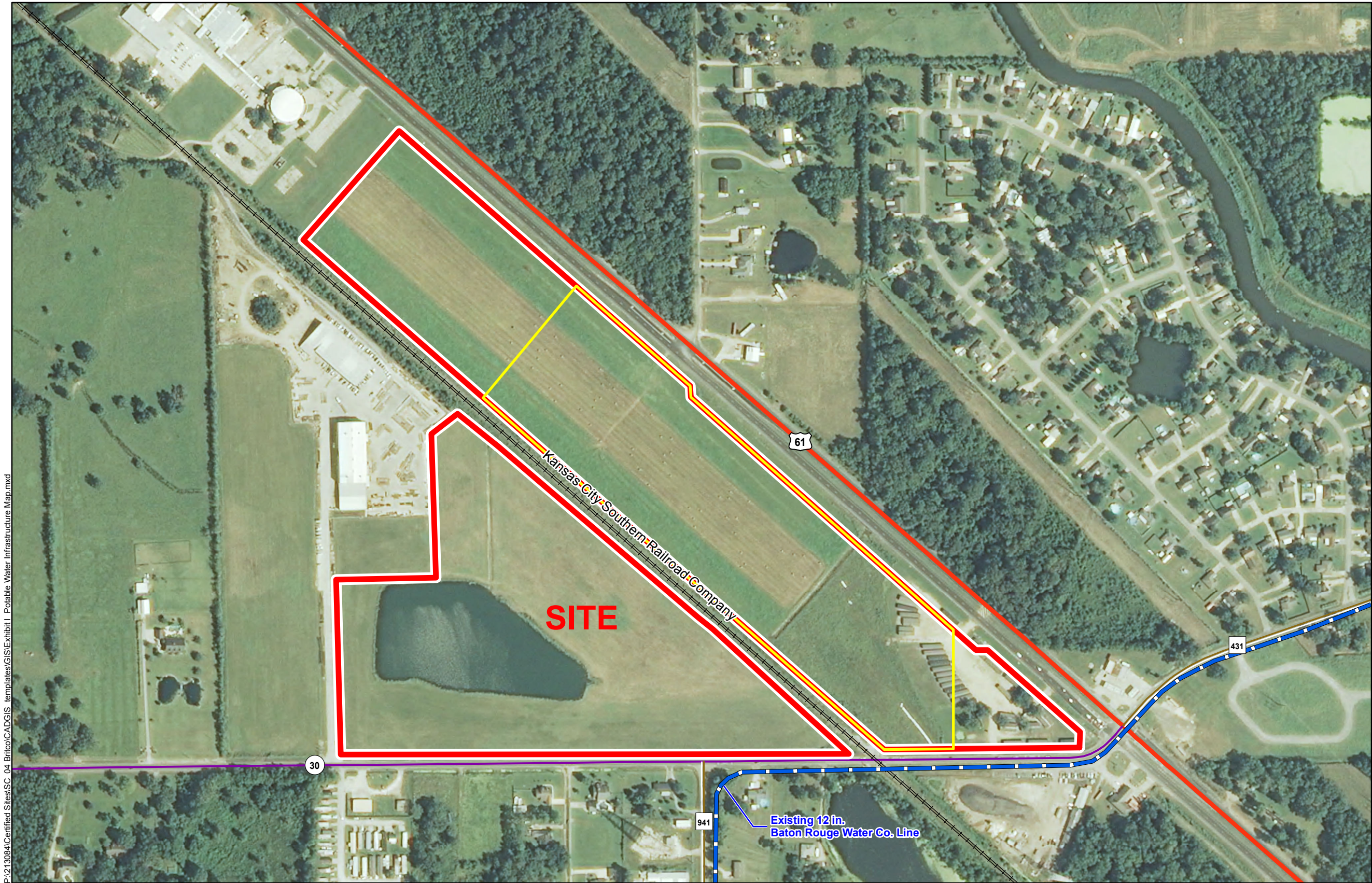

General Notes:

1. No attempt has been made by CSRS, Inc. to verify site boundary, title, actual legal ownership, deed restrictions, servitudes, easements, or other burdens on the property, other than that furnished by the client or his representative.
2. Transportation data from 2013 TIGER datasets via U.S. Census Bureau at ftp2.census.gov/geo/tiger/TIGER2013.
3. Utility information from visual inspection and/or the individual utility operators. Exact field location has not been determined by survey. The lines shown are an approximate representation only and may have been offset for depiction purposes.
4. 2013 aerial imagery from USDA-APFO National Agricultural Inventory Project (NAIP) and may not reflect current ground conditions.

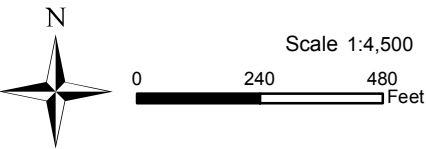

Date: 3/23/2015
Project Number: 213084.20.004
Drawn By: MAT
Checked By: TMG





Site Map 1

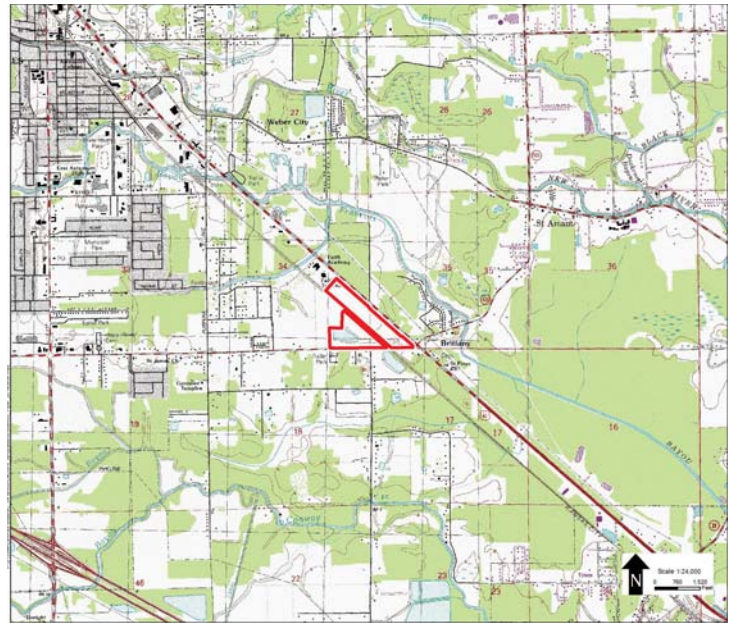

Site Map 2

Date: 9/16/2014

Provider Name: Ascension Water Company

Address: 8755 Goodwood Boulevard

City: Baton Rouge

State: LA Zip Code: 70806

Contact Information

Name: Ryan Scardina

Phone: 225-952-7619

Email: rscardina@brwater.com

Title: Technical Services Supervisor

Is potable or process water currently available at this site?

☒ Yes ☐ No

Please provide the distance in feet to the nearest potable or process water distribution line to service this site.

On Hwy 30 POTABLE WATER ONLY. NO PROCESS WATER.

What is the size (inches in diameter) of the nearest line?

12"

What are the pressures of the water line at or nearest to this site?

Static 60 PSI Typical

Residual Depends on demand

Source of potable or process water (lake, well, other source)

Wells

What is the total potable/process capacity of the existing water system in millions of gallons per day (MGD)

140 MGD

What is the current average daily use of the existing water system in millions of gallons per day (MGD)

70 MGD

What is the peak demand on the existing water system in millions of gallons per day (MGD)

110 MGD

What is the excess capacity of the existing water system in millions of gallons per day (MGD)

30 MGD

Capacity of closest elevated potable water storage tank (gallons)

250,000 gallons

Distance to closest elevated potable water storage tank in miles 4.09

Distance to appropriate booster station in miles 4.09

Is or will there be adequate pressure and flow at site to combat fires?

☐ Yes ☐ No

Is a plan underway to improve services at or near this site within the next year? If so, please provide anticipated upgrades, location, and time for implementation.

There are no immediate plans for improvements.

*The last question cannot be answered without the knowledge of fire flow demand requirements.