

# Exhibit 4 - Property Map

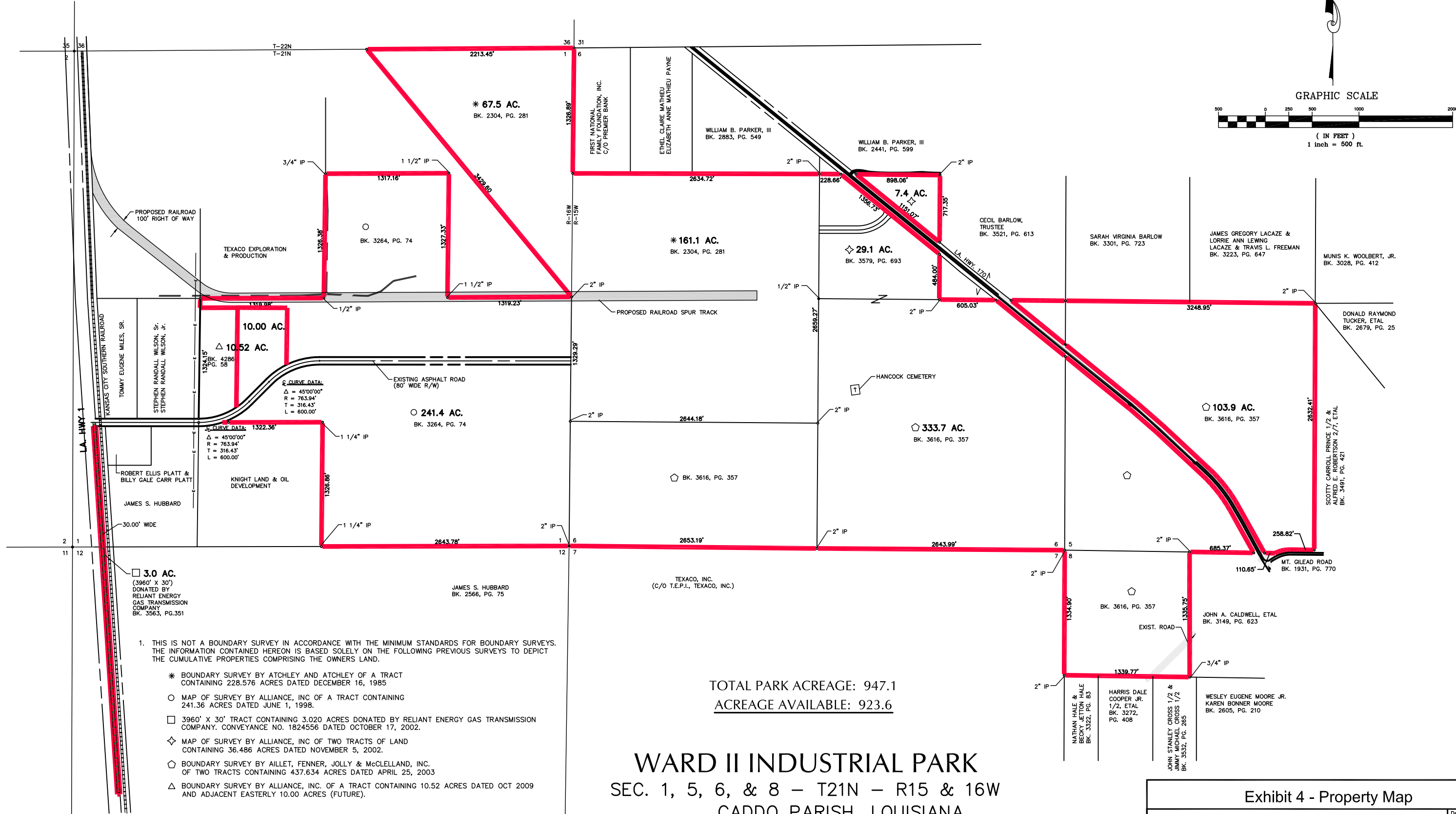

TOTAL PARK ACREAGE: 947.1  
ACREAGE AVAILABLE: 923.6

## WARD II INDUSTRIAL PARK SEC. 1, 5, 6, & 8 – T21N – R15 & 16W CADDO PARISH, LOUISIANA

- THIS IS NOT A BOUNDARY SURVEY IN ACCORDANCE WITH THE MINIMUM STANDARDS FOR BOUNDARY SURVEYS. THE INFORMATION CONTAINED HEREON IS BASED SOLELY ON THE FOLLOWING PREVIOUS SURVEYS TO DEPICT THE CUMULATIVE PROPERTIES COMPRISING THE OWNERS LAND.
  - \* BOUNDARY SURVEY BY ATCHLEY AND ATCHLEY OF A TRACT CONTAINING 228.576 ACRES DATED DECEMBER 16, 1985
  - MAP OF SURVEY BY ALLIANCE, INC OF A TRACT CONTAINING 241.36 ACRES DATED JUNE 1, 1998.
  - 3960' X 30' TRACT CONTAINING 3,020 ACRES DONATED BY RELIANT ENERGY GAS TRANSMISSION COMPANY. CONVEYANCE NO. 1824556 DATED OCTOBER 17, 2002.
  - ◇ MAP OF SURVEY BY ALLIANCE, INC OF TWO TRACTS OF LAND CONTAINING 36.486 ACRES DATED NOVEMBER 5, 2002.
  - ◇ BOUNDARY SURVEY BY AILLET, FENNER, JOLLY & McCLELLAND, INC. OF TWO TRACTS CONTAINING 437.634 ACRES DATED APRIL 25, 2003
  - △ BOUNDARY SURVEY BY ALLIANCE, INC. OF A TRACT CONTAINING 10.52 ACRES DATED OCT 2009 AND ADJACENT EASTERLY 10.00 ACRES (FUTURE).

NO FIELD SURVEYING NOR TITLE INVESTIGATION WAS PERFORMED IN THE PREPARATION OF THIS DRAWING.

Exhibit 4 - Property Map

1111 Hawn Avenue  
Shreveport, LA 71107  
phone 318.221.7501  
www.alliance-ae.com  
fax 318.221.7635

architecture  
engineering  
planning  
surveying

Drawing No.  
ME0018-EX4  
Scale  
AS SHOWN  
Date  
FEB. 2012