

# Exhibit P. T.O. Allen Industrial Park South Roadway Transportation Infrastructure Map



# T.O. Allen Industrial Park South Roadway Transportation Infrastructure Map

Local Transportation Infrastructure  
 Allen Estates South Site  
 Jefferson Davis Parish, LA

## One Acadiana



### LEGEND

- Site Boundary (142.59 Ac. ±)
- Existing Roadway**
- Interstate
- US Highway
- Urban State Highway
- Rural State Highway
- Interchange
- Local Roads
- Railroad
- Stream

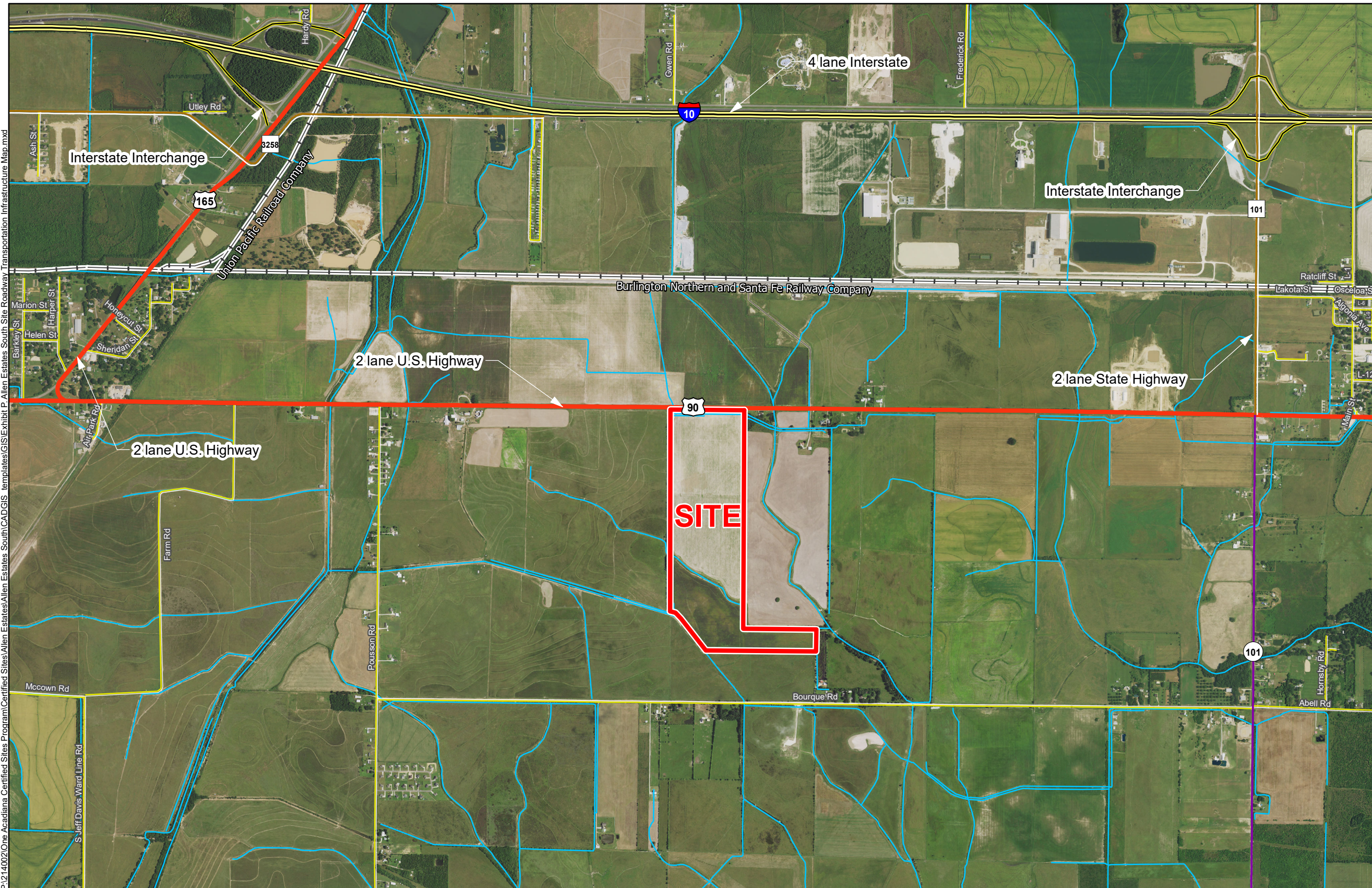

P:\214002\One Acadiana Certified Sites Program\Certified Sites\Allen Estates South\CAD\GIS templates\GIS\Exhibit P-Allen Estates South Site Roadway Transportation Infrastructure Map.mxd

- General Notes:**
- No attempt has been made by CSRS, Inc. to verify site boundary, title, actual legal ownership, deed restrictions, servitudes, easements, or other burdens on the property, other than that furnished by the client or his representative.
  - Transportation data from 2013 TIGER datasets via U.S. Census Bureau at [ftp://ftp2.census.gov/geo/tiger/TIGER2013](http://ftp2.census.gov/geo/tiger/TIGER2013).
  - 2015 aerial imagery from USDA-APFO National Agricultural Inventory Project (NAIP) and may not reflect current ground conditions.



Date:	1/19/2017
Project Number:	214002
Drawn By:	TMK
Checked By:	JAY

