

Exhibit H. Beauregard Airport Industrial Site Potable Water Infrastructure Map



Beauregard Airport Industrial Site Potable Water Infrastructure Map

Potable Water
Beauregard Airport Industrial Site
Beauregard Parish, LA

SWLA EDA

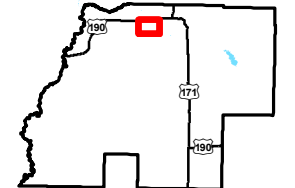
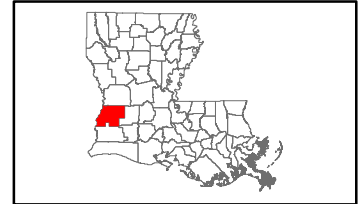

Beauregard Parish

LEGEND

- Site Boundary (1,187.59 Ac ±)
- Existing Waterlines**
- Existing 8" Beauregard Parish Waterline
- Existing City of DeRidder Waterline
- Existing Roadway**
- US Highway
- Rural State Highway

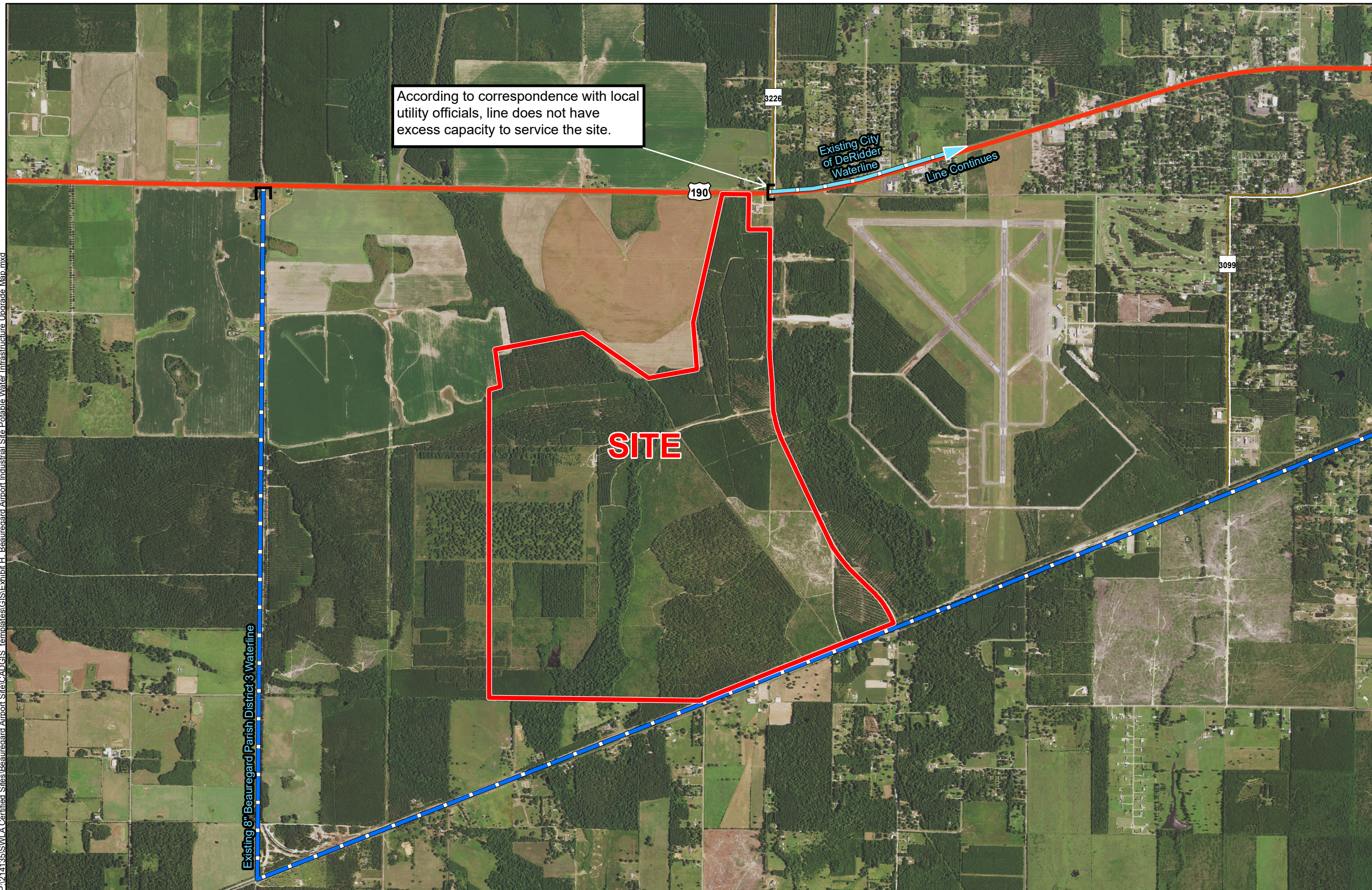

P:\214135\SWLA Certified Sites\Beauregard Airport Site\CAD\GIS templates\GIS\Exhibit H - Beauregard Airport Industrial Site Potable Water Infrastructure Upgrade Map.mxd

- General Notes:**
1. No attempt has been made by CSRS, Inc. to verify site boundary, title, actual legal ownership, deed restrictions, servitudes, easements, or other burdens on the property, other than that furnished by the client or his representative.
 2. Transportation data from 2013 TIGER datasets via U.S. Census Bureau at <ftp://ftp2.census.gov/geo/tiger/TIGER2013>.
 3. Utility information from visual inspection and/or the individual utility operators. Exact field location has not been determined by survey. The lines shown are an approximate representation only and may have been offset for depiction purposes.
 4. 2015 aerial imagery from USDA-APFO National Agricultural Inventory Project (NAIP) and may not reflect current ground conditions.

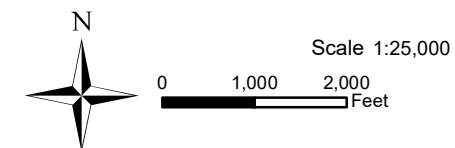

Date: 7/20/2016
Project Number: 214135
Drawn By: TMK
Checked By: JAY



Beauregard Airport Industrial Site Potable Water Infrastructure Map

From: Ray Hauser
To: [Kaltakjian, Talene](mailto:kaltakjian@csrsonline.com)
Subject: RE: Request to Confirm Provider Information
Date: Tuesday, June 21, 2016 2:02:19 PM

The waterline extends the total length of Seth Cole Road, as it is drawn on the map, but not very close to the shaded area of your map.

From: Kaltakjian, Talene [<mailto:kaltakjian@csrsonline.com>]
Sent: Monday, June 20, 2016 2:30 PM
To: Ray Hauser <rayhauser@waterworks3.com>
Subject: RE: Request to Confirm Provider Information

Great, Thank you!

Does the water line extend any further along Graybow Rd and/or Seth Cole Road or are both beginning and ending points correct?



Talene Kaltakjian

Engineer Intern I

Direct. (225) 923-7190 **Cell. Main.** (225) 769-0546 **Ext.** 299 **Fax.** (225) 767-0060

6767 Perkins Road, Suite 200, Baton Rouge, La 70808 | kaltakjian@csrsonline.com | www.csrsonline.com

This e-mail and attachments are CONFIDENTIAL for the recipients only.

From: Ray Hauser [<mailto:rayhauser@waterworks3.com>]
Sent: Monday, June 20, 2016 2:18 PM
To: Kaltakjian, Talene <kaltakjian@csrsonline.com>
Subject: RE: Request to Confirm Provider Information

Talene Kaltakjian:

All of your information seems to be current. There are no other water lines besides the 8" line along the shaded south side shown on the map you had attached. Please let us know if we can be of more assistance.

Thank you,
Ray Hauser

From: Kaltakjian, Talene [<mailto:kaltakjian@csrsonline.com>]
Sent: Monday, June 20, 2016 10:33 AM
To: Ray Hauser <rayhauser@waterworks3.com>
Subject: Request to Confirm Provider Information

Mr. Hauser:

A site just west of the Beauregard Airport was examined a few years ago by SJB Group. We were hired by Louisiana Economic Development to re-examine the site and confirm the utility information. SJB spoke with you and were provided with the attached water utility information which includes the capacities and locations of your utility lines. It appears that the water lines mapped are incomplete. If you could confirm the information in the attached form, and the location of the utility lines displayed on the map that would be much appreciated. Also, let me know if more water lines exist in the map's vicinity.

Thank you



Talene Kaltakjian

Engineer Intern I

Direct. (225) 923-7190 **Cell. Main.** (225) 769-0546 **Ext.** 299 **Fax.** (225) 767-0060

6767 Perkins Road, Suite 200, Baton Rouge, La 70808 | kaltakjian@csrsonline.com | www.csrsonline.com

This e-mail and attachments are CONFIDENTIAL for the recipients only.