

## SECTION 6, T17N-R5E

ALL BEARINGS ARE LAMBERT GRID BEARINGS.  
LOUISIANA NORTH ZONE, BASED ON LA. DOTD PLANS

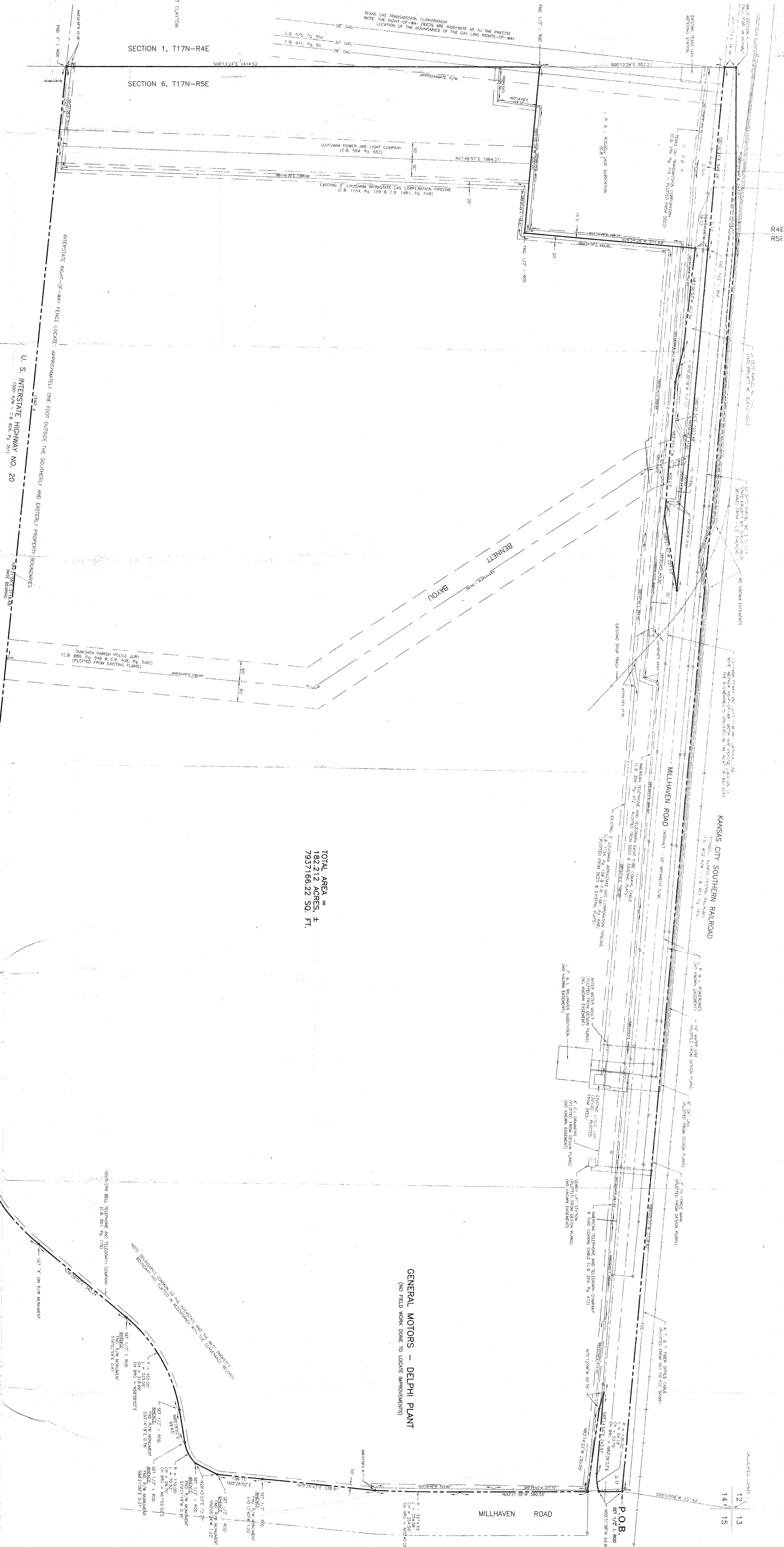

TOTAL AREA =  
182.212 ACRES, ±  
7937166.22 SQ. FT.

GENERAL MOTORS - DELPHI PLANT  
(NO FIELD WORK DONE TO LOCATE IMPROVEMENTS)

DESCRIPTION

FLOOD\_ZONE\_DATA

SURVEYOR'S CERTIFICATE

I certify that this plot represents an actual ground survey made by me and conforms to the requirements for the Minimum Standards for Property Boundary Surveys as found in Louisiana Administrative Code TITLE 46:IX, Chapter 25 for a Class B survey.

Registered Louisiana Professional  
Land Surveyor No. 4660  
March 6, 1997

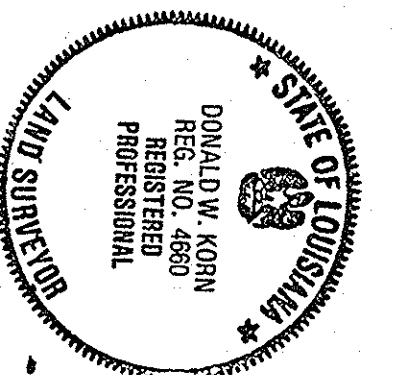
[illegible]

**LEGEND**

1/2" I. ROD  
TITARY SEWER MANHOLE  
TITARY PEDISTAL (NO KNOWN EASEMENT)  
WATER METER OR VALVE  
HYDRANT  
TELEPHONE POLE  
TITARY SEWER  
ER

NO.	DATE	REVISION		BY
<p>BOUNDARY SURVEY OF  GENERAL MOTORS CORPORATION  PROPERTY SHOWING DEEDED &amp;  APPARENT EASEMENTS IN  SECTION 6, T17N-R6E,  OUACHITA PARISH, LOUISIANA</p>				
<p>DELPHI</p>				
<p>OFFICE OF    CONSULTING Engineers MOORE, LA.</p>				
DRAWING NO.	DRAWN BY	CHECKED BY	DATE	APPROVED BY
972495000-1 OF 1	3-5-97	3-5-97	3-5-97	3-5-97
0	0	0	0	0