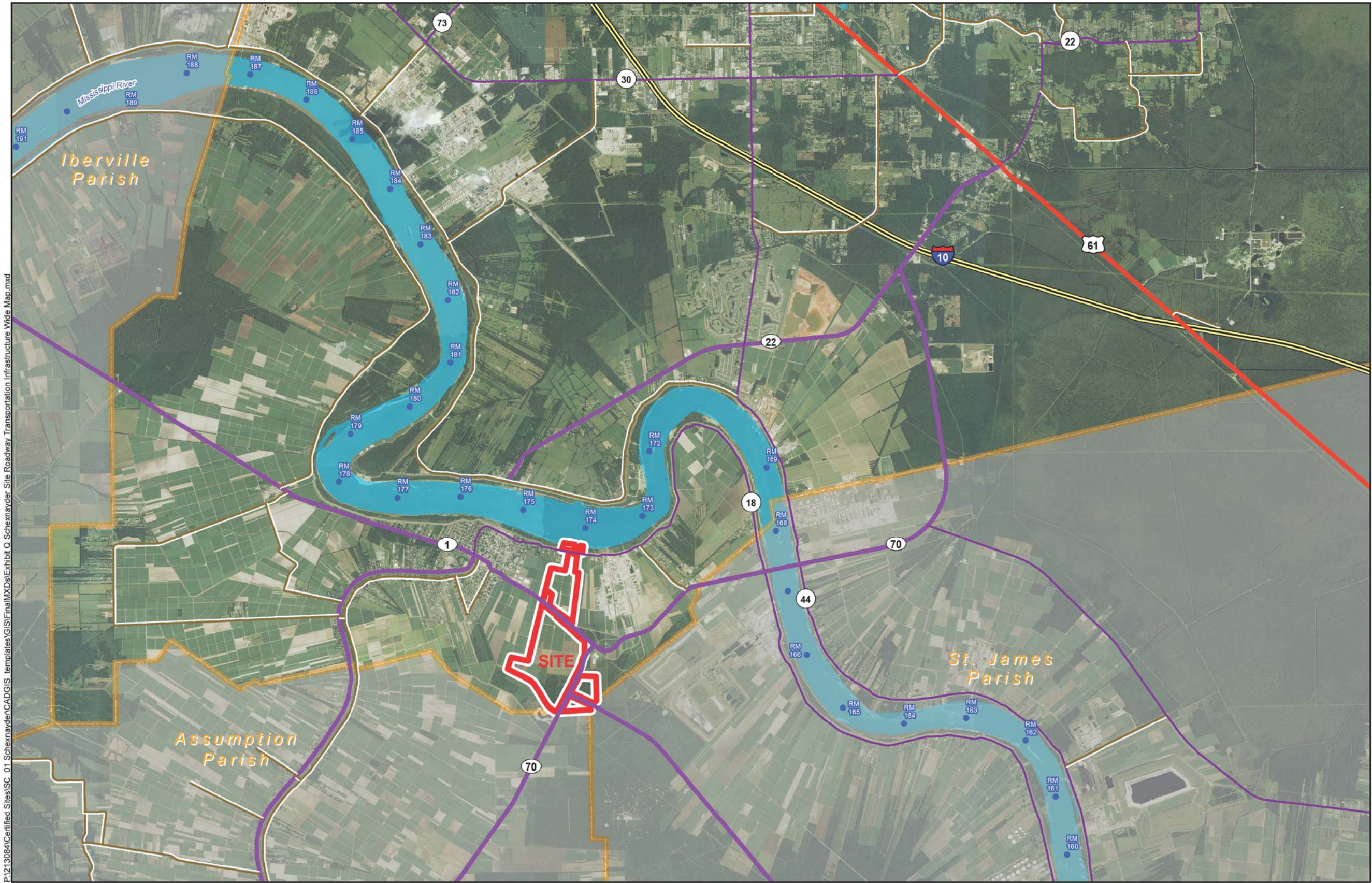

Exhibit Q. Schexnayder Site Roadway Transportation Infrastructure Wide Map

Local Transportation Infrastructure
Schexnayder Site
Ascension Parish, LA



P:\213084\Certified Sites\SC_01_Schexnayder\CAD\GIS templates\GIS\FinalMXDs\Exhibit Q Schexnayder Site Roadway Transportation Infrastructure Wide Map.mxd

General Notes:
1. No attempt has been made by CSRS, Inc. to verify site boundary, title, actual legal ownership, deed restrictions, servitudes, easements, or other burdens on the property, other than that furnished by the client or his representative.
2. Transportation data from 2013 TIGER datasets via U.S. Census Bureau at ftp2.census.gov/geo/tiger/TIGER2013.
3. 2013 aerial imagery from USDA-APFO National Agricultural Inventory Project (NAIP) and may not reflect current ground conditions.

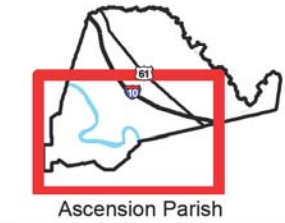
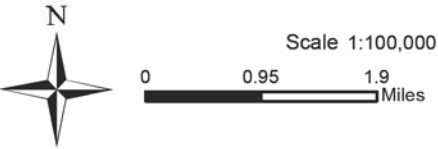

- LEGEND**
- Site Boundary (1,000 Acres +/-)
 - River Mile Marker
 - Existing Roadway**
 - Interstate
 - US Highway
 - 4-Lane State Highway
 - Urban State Highway
 - Rural State Highway
 - Railroad
 - Waterbody
 - Parish Boundary

 Baton Rouge Area Chamber.

Date:	8/21/2014
Project Number:	213084.20.002
Drawn By:	MMS
Checked By:	TMG

CSRS
IMAGINE SHAPE DELIVER
6767 Perkins Road Suite 200 Baton Rouge, LA 70808
Telephone: 225 769-0546 Fax: 225 767-0060
www.csronline.com