

VICINITY MAP
SCALE: 1"=3000'

Exhibit G. Waterloo Site Property Boundary Survey

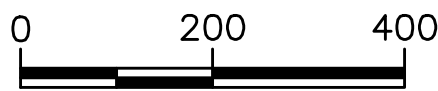
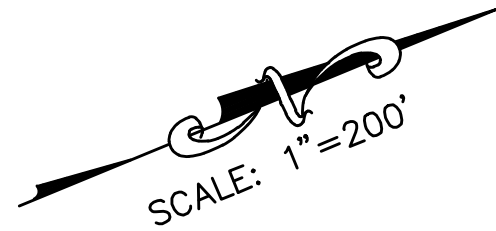

- NOTES:
- NO ATTEMPT HAS BEEN MADE BY CSRS, INC. TO VERIFY TITLE, ACTUAL LEGAL OWNERSHIPS, DEED RESTRICTIONS, SERVITUDES, EASEMENTS, OR OTHER BURDENS ON THE PROPERTY, OTHER THAN THAT FURNISHED BY THE CLIENT OR HIS REPRESENTATIVES.
 - REFERENCE DOCUMENTS:
 - "SKETCH SHOWING TRACTS A & B AND THE HONEYWELL, VULCAN, JONES-HAMILTON CO. LEASE SITES" BY GWS ENGINEERING, INC. DATED FEBRUARY 25, 2013.
 - SECTION LINES HAVE NOT BEEN FIELD VERIFIED AND ANY SHOWN ARE FOR GENERAL LOCATIVE INFORMATION ONLY.
 - WETLANDS: A JURISDICTIONAL WETLAND DETERMINATION HAS NOT BEEN DONE BY CSRS, INC. AND IS NOT PART OF THIS SURVEY.
 - THIS IS NOT A PROPERTY BOUNDARY SURVEY AND IS NOT INTENDED TO MEET THE LOUISIANA STANDARDS OF PRACTICE FOR PROPERTY BOUNDARY SURVEYS. BEARINGS AND DISTANCES OF PARCEL WERE OBTAINED FROM REFERENCE DOCUMENT "2.1".
 - THE COORDINATE SYSTEM USED IS NAD83 LOUISIANA STATE PLANE SOUTH (US FEET). COORDINATES WERE DERIVED BY OVERLAYING THE BOUNDARY ON AN AERIAL PHOTOGRAPH AND ARE WITHIN 100' OF TRUE LOCATION.

MISSISSIPPI RIVER

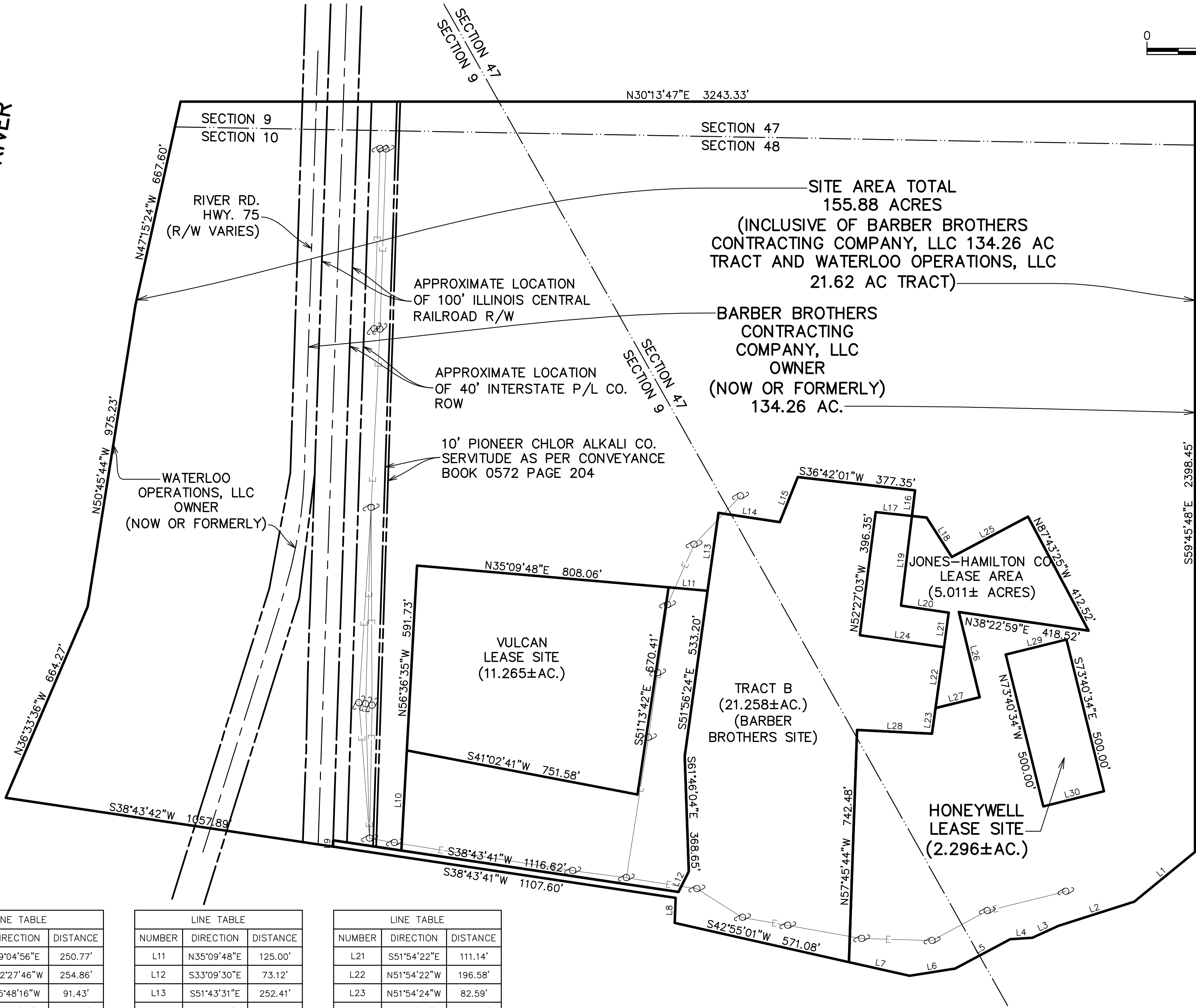

LINE TABLE		
NUMBER	DIRECTION	DISTANCE
L1	S9°04'56"E	250.77'
L2	S12°27'46"W	254.86'
L3	S5°48'16"W	91.43'
L4	S26°26'45"W	70.35'
L5	S2°15'06"W	200.10'
L6	S21°11'25"W	147.13'
L7	S42°55'01"W	198.92'
L8	N57°40'41"W	80.00'
L9	S58°19'37"E	20.16'
L10	S56°36'35"E	320.56'

LINE TABLE		
NUMBER	DIRECTION	DISTANCE
L11	N35°09'48"E	125.00'
L12	S33°09'30"E	73.12'
L13	S51°43'31"E	252.41'
L14	S38°44'53"W	198.07'
L15	S37°56'48"E	154.63'
L16	N52°47'54"W	82.29'
L17	N36°16'16"E	163.94'
L18	S87°43'25"W	149.70'
L19	S52°47'54"E	288.76'
L20	N38°38'30"E	154.28'

LINE TABLE		
NUMBER	DIRECTION	DISTANCE
L21	S51°54'22"E	111.14'
L22	N51°54'22"W	196.58'
L23	N51°54'24"W	82.59'
L24	S38°22'08"W	271.62'
L25	S2°16'35"W	275.86'
L26	N7°3'28'44"W	280.62'
L27	N16°31'17"E	145.38'
L28	N33°01'36"E	239.85'
L29	N16°19'26"E	200.00'
L30	S16°19'26"W	200.00'

Project:

Map Showing
Site Exhibit of
Barber Brothers Site

Client:

BRAC

Revisions:		
#	Date	Description

Key Plan:

Sheet Title:

Barber Brothers
Site Boundary Aerial

Date:	July 25, 2013
Project Number:	212161.20.006
Drawn By:	JES
Checked By:	TMG
Sheet:	