

Exhibit F. Tamanend Business Park
East Site Property Boundary Aerial
Exhibit



Tamanend Business Park East Site Property Boundary Aerial Exhibit

Project:

**Tamanend Business
Park East Site
St. Tammany Parish, LA**

Client:

St. Tammany Economic Development Foundation

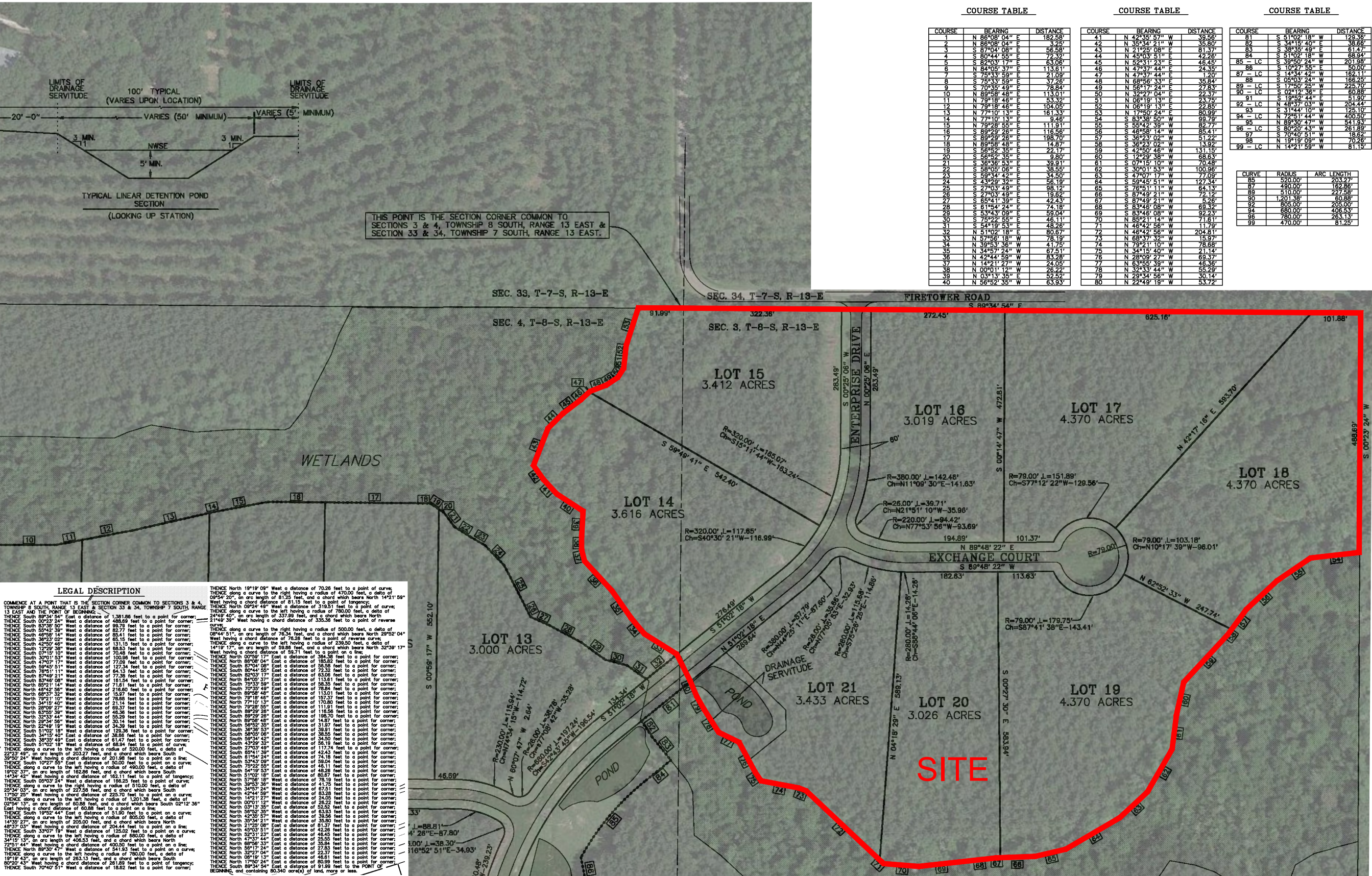

GENERAL NOTES:

1. No attempt has been made by CSRS, Inc. to verify title, actual legal ownership, deed restrictions, servitudes, easements, or other burdens on the property, other than that furnished by the client or his representative.
2. Depicted exhibit based on a preliminary survey of Tamanend Business Park Sections 3 & 4 T-8-S R-13-E, Greensburg Land District, St. Tammany Parish, Louisiana by Kelly J. McHugh & Assoc. dated July 23, 2014.
3. This is not an official property boundary survey and is not intended to meet the Louisiana standards of practice for property boundary surveys. Bearings and distances of tracts were obtained from document referenced above.
4. The coordinate system used is NAD83 Louisiana State Plane South (US feet). Coordinates were derived by overlaying the boundary on an aerial photograph and are within 100' of true location.

Tamanend Business Park East Site Property Boundary Aerial Exhibit

TAMANEND BUSINESS PARK
TAMANEND DEVELOPMENT
SECTIONS 3 & 4, T-8-S, R-13-E,
GREENSBURG LAND DISTRICT,
ST. TAMMANY PARISH LOUISIANA

COURSE TABLE

COURSE TABLE

COURSE TABLE

COURSE	BEARING	DISTANCE
1	N 86°08' 04" E	182.58'
2	S 87°04' 48" E	56.58'
3	S 87°04' 48" E	56.58'
4	S 80°04' 55" E	72.32'
5	S 82°03' 17" E	63.06'
6	N 84°05' 57" E	74.76'
7	S 85°13' 59" E	21.09'
8	S 80°35' 49" E	74.76'
9	S 80°35' 49" E	74.76'
10	N 89°58' 48" E	113.01'
11	N 79°18' 46" E	53.32'
12	N 79°18' 46" E	53.32'
13	N 79°10' 13" E	161.33'
14	N 79°10' 13" E	161.33'
15	S 79°27' 28" E	9.46'
16	S 89°39' 26" E	117.57'
17	S 89°39' 26" E	198.70'
18	N 89°39' 26" E	198.70'
19	S 56°42' 35" E	22.17'
20	S 56°42' 35" E	9.80'
21	S 56°42' 35" E	9.80'
22	S 58°05' 06" E	38.55'
23	S 59°34' 42" E	34.50'
24	S 43°32' 22" E	9.46'
25	S 27°13' 49" E	98.12'
26	S 27°13' 49" E	19.62'
27	S 65°42' 22" E	9.46'
28	S 61°54' 24" E	74.18'
29	S 53°43' 09" E	59.04'
30	S 76°03' 59" E	74.18'
31	S 54°19' 53" E	48.26'
32	N 51°02' 18" E	80.67'
33	S 57°52' 17" W	41.75'
34	S 34°57' 24" W	67.05'
35	S 42°04' 24" W	74.18'
36	S 42°04' 24" W	74.18'
37	N 14°51' 37" W	24.51'
38	N 00°01' 12" W	26.22'
39	S 03°13' 39" E	26.22'
40	S 58°25' 35" E	53.93'

COURSE	BEARING	DISTANCE
41	N 42°35' 07" W	39.56
42	N 35°35' 00" W	35.25
43	N 21°55' 08" W	81.39
44	N 1°49' 03" W	42.26
45	N 52°50' 23" E	46.45
46	N 4°37' 44" E	1.20
47	N 4°37' 44" E	1.20
48	N 68°56' 33" E	35.84
49	N 68°56' 33" E	35.84
50	N 32°27' 04" E	22.37
51	N 08°19' 13" E	23.75
52	N 08°19' 13" E	23.75
53	N 17°50' 24" E	80.99
54	S 83°33' 39" W	99.79
55	S 52°42' 39" W	79.99
56	S 48°58' 14" W	85.41
57	S 36°50' 02" W	51.22
58	S 36°50' 02" W	51.22
59	S 42°36' 46" W	70.99
60	S 42°36' 46" W	70.99
61	S 30°40' 15" W	100.96
62	S 30°40' 15" W	100.96
63	S 47°49' 17" W	17.09
64	S 59°42' 17" W	12.14
65	S 78°51' 11" W	64.13
66	S 87°49' 21" W	72.12
67	S 87°49' 21" W	72.12
68	S 83°46' 08" W	69.92
69	S 83°46' 08" W	69.92
70	N 85°09' 19" W	92.23
71	S 42°22' 56" W	11.79
72	N 46°42' 56" W	79.81
73	N 68°35' 00" W	204.81
74	N 29°41' 10" W	78.68
75	N 34°15' 40" W	21.14
76	N 21°05' 00" W	55.29
77	N 6°36' 55" W	46.36
78	N 33°45' 44" W	55.29
79	N 29°35' 00" W	55.29
80	N 22°49' 19" W	53.72

COURSE	BEARING	DISTANCE
81	S 51°02' 18" W	129.36'
82	S 34°15' 40" E	38.66'
83	S 38°05' 49" E	61.147'
84	S 61°18' 24" E	70.18'
85 - LC	S 39°50' 74" W	201.98'
86	S 10°27' 55" E	50.00'
87 - LC	S 14°34' 42" W	162.11'
88	S 05°00' 74" W	166.22'
89	S 1°50' 25" E	62.80'
90 - LC	S 02°12' 36" E	220.87'
91	S 19°52' 41" E	51.90'
92 - LC	N 48°37' 03" W	204.44'
93	S 1°42' 14" W	71.22'
94 - LC	N 72°56' 11" W	400.50'
95	N 89°50' 47" W	541.93'
96 - LC	S 80°20' 43" W	261.89'
97	S 70°00' 43" W	18.66'
98	N 19°19' 09" W	81.15'
99 - LC	N 14°21' 59" W	70.25'

CURVE	RADIUS	ARC LENGTH
85	520.00'	203.27'
87	490.00'	162.86'
89	510.00'	227.58'
90	1,201.38'	60.88'
92	805.00'	205.00'
94	680.00'	406.53'
96	780.00'	263.13'
99	470.00'	81.25'

- [illegible]

DEDICATION:
ALL STREET RIGHTS-OF-WAY AS SHOWN HEREON ARE HEREBY DEDICATED TO THE PERPETUAL USE OF THE PUBLIC FOR PROPER USE. EASEMENTS SHALL BE RESERVED FOR DRAINAGE & UTILITIES AS INDICATED HEREON AND NO OBSTRUCTION OR IMPROVEMENTS SHALL BE ALLOWED THAT WOULD PREVENT THEM FROM BEING USED FOR THEIR INTENDED PURPOSE.

THIS PLAN IS CERTIFIED TO CONFORM TO THE STATE OF LOUISIANA RS:33-5051 AND THE LAWS AND ORDINANCES OF ST. TAMMANY PARISH, AND CERTIFIED TO BE CORRECT AND IN ACCORDANCE WITH A PHYSICAL SURVEY MADE ON THE GROUND UNDER THE SUPERVISION OF THE UNDERSIGNED.

LOUISIANA REGISTERED LAND SURVEYOR NO. 4443
LOUISIANA REGISTERED CIVIL ENGINEER NO. 18940

FOR: WREDDCO
CORPORATION

APPROVAL: _____

SCOTT GILBERT

CHAIRMAN PARISH PLANNING COMMISSION

OFFICER

SECRETARY PARISH PLANNING COMMISSION

100 MARINERS BLVD., SUITE 10,
MANDEVILLE, LA. 70448

DIRECTOR, DEPARTMENT OF ENGINEERING

ADDRESS

DATE FILED _____ FILE NO. _____

CLERK OF COURT

LEGEND

 — LINEAR DETENTION POND

 — WETLANDS

PRELIMINARY

LOUISIANA REGISTERED LAND SURVEYOR NO. 4443
LOUISIANA REGISTERED CIVIL ENGINEER NO. 18940

WREDCO
TAMANEND DEVELOPMENT

TAMANEND BUSINESS PARK
SECTIONS 3 & 4, T-8-S, R-13-E,
GREENSBURG LAND DISTRICT,
ST. TAMMANY PARISH, LOUISIANA

REVISIONS		KELLY J. McHUGH & ASSOC., INC. CIVIL ENGINEERS & LAND SURVEYORS 845 GALVEZ ST. — MANDEVILLE, LA. 626-5611	
MARK	DATE		
	10-21-2014		
		SCALE: 1" = 150'	DATE: 7-23-2014
		DRAWN: ATB	JOB NO: 08-048
		CHECKED: KJM	DWG. NO: A 2

2007/5/Tamaraend/BUSINESS PARK.scj

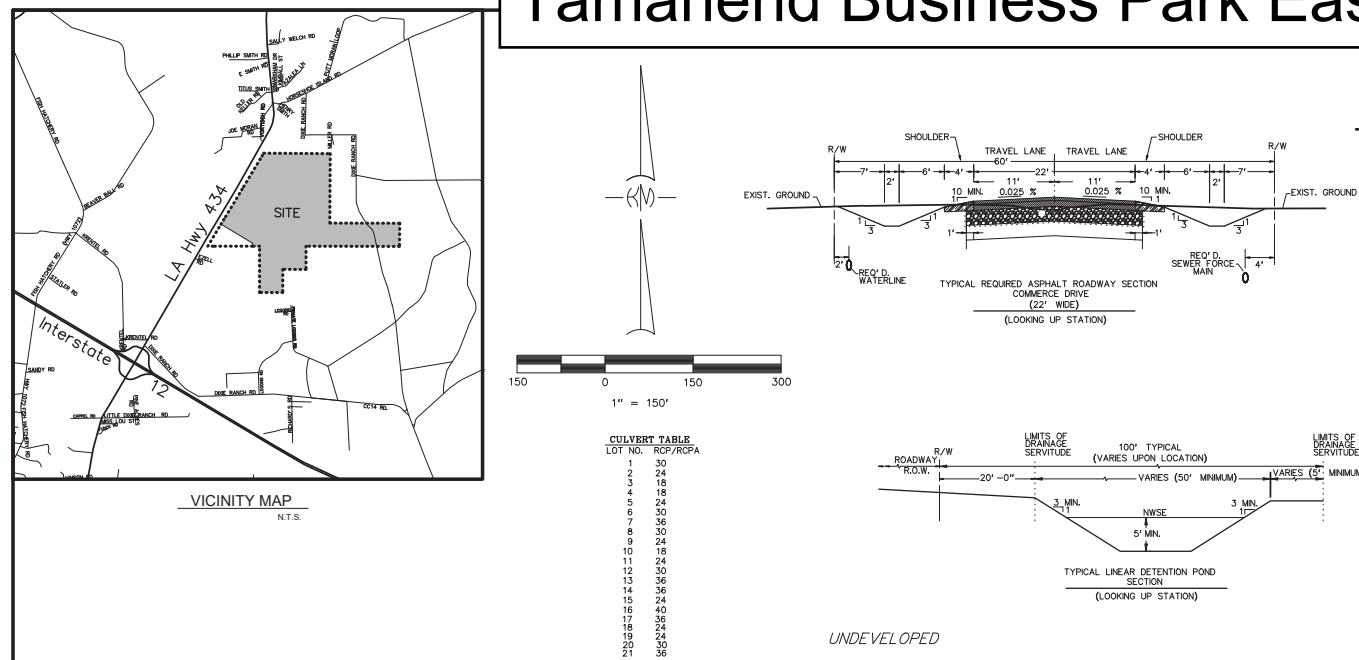

THIS POINT IS THE SECTION CORNER COMMON TO
SECTIONS 3 & 4, TOWNSHIP 8 SOUTH, RANGE 13 EAST &
SECTION 33 & 34, TOWNSHIP 7 SOUTH, RANGE 13 EAST.

