

REFERENCE BEARING:
Drill Hole in Concrete A to Iron Rod B
N14°30'W
(per Reference Survey)

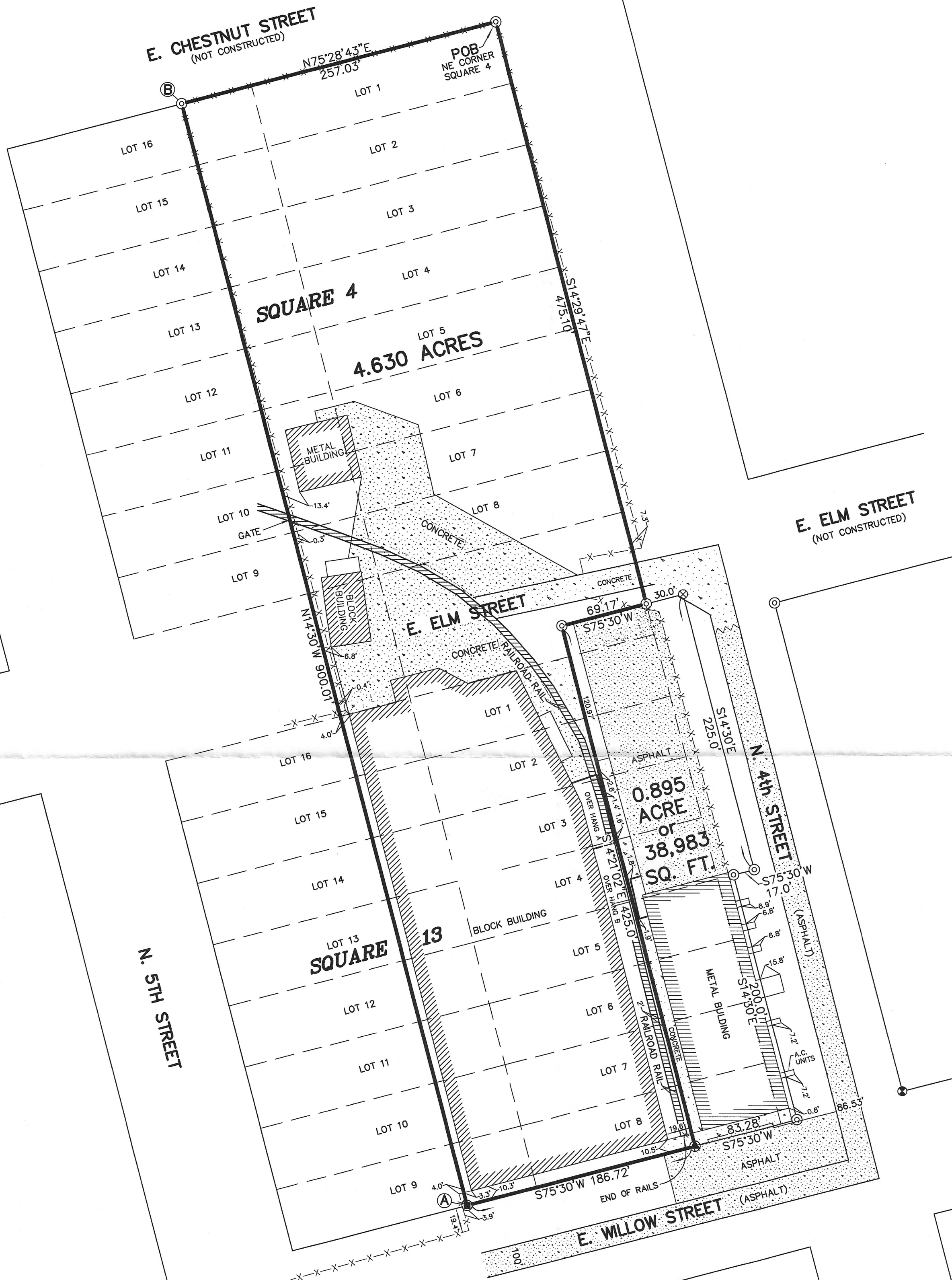
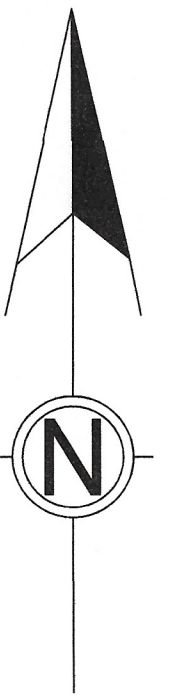

LEGEND

- = DRILL HOLE FOUND IN CONC.
- ⊙ = 1" IRON PIPE FOUND
- ⊙ = 1/2" IRON ROD FOUND
- ⊙ = MAG NAIL FOUND
- ⊙ = CROSS CUT ON CONC.
- ⊙ = 1/2" IRON ROD FOUND

NOTE:

This property is located in Flood Zone X, per F.E.M.A. Map No. 22105C0430F, dated July 22, 2010.

REFERENCE SURVEY:

Survey for Alfred Johnson by John G. Cummings, Surveyor dated November 16, 2011, revised December 19, 2011, Job No. 11252.

THERE IS NO REPRESENTATION THAT ALL APPLICABLE SERVITUDES AND/OR RESTRICTIONS HAVE BEEN SHOWN HEREON. ANY SERVITUDES AND/OR RESTRICTIONS SHOWN ON THIS PLAT ARE LIMITED TO THOSE SET FORTH IN THE DESCRIPTION AND/OR INFORMATION FURNISHED THE UNDERSIGNED. A TITLE OR PUBLIC RECORD SEARCH FOR SUCH INFORMATION WAS NOT MADE BY THE UNDERSIGNED IN COMPILING DATA FOR THIS SURVEY.

THIS PLAT REPRESENTS A PHYSICAL SURVEY MADE ON THE GROUND BY ME, OR THOSE UNDER MY DIRECTION, AND IS IN ACCORDANCE WITH THE APPLICABLE STANDARDS OF PRACTICE AND BEARS A CLASS C SURVEY.

JOHN G. CUMMINGS, P.L.S.

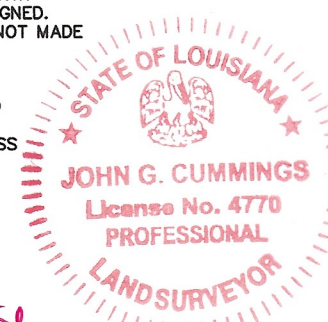

John G. Cummings & Associates

PROFESSIONAL LAND SURVEYORS

503 N. JEFFERSON AVE COVINGTON, LOUISIANA 70433 (985) 892-1549

PLAT PREPARED FOR: 250 Willow, LLC

SHOWING A SURVEY OF: LOTS 1 THRU 8 & A PORTION OF LOTS 9 THRU 16, SQUARE 4, A PORTION OF LOTS 1 THRU 16, SQUARE 13, AND A PORTION OF ELM STREET, CITY OF PONCHATOULA, TANGIPAHOA PARISH, LOUISIANA.

SCALE: 1" = 60'	DATE: 6/21/2018	JOB NO. 11252-A	REVISED: 9/18/18
--------------------	--------------------	--------------------	---------------------