CSRS | BUILDING STRONGER, SMARTER COMMUNITIES TOGETHER.
a Westwood company

Exhibit C.
Acadiana Regional Airport P5 Site Property Boundary Aerial Exhibit

LOUISIANA ECONOMIC DEVELOPMENT CERTIFIED SITE

ONE ACADIANA™

ACADIANA REGIONAL AIRPORT P5 SITE PROPERTY BOUNDARY AERIAL EXHIBIT

T-12-S-R-06-E

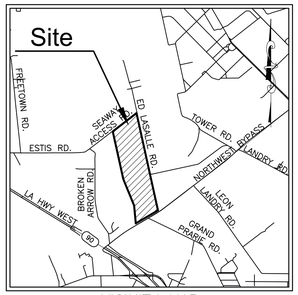

VICINITY MAP
Scale: 1"=4000'±

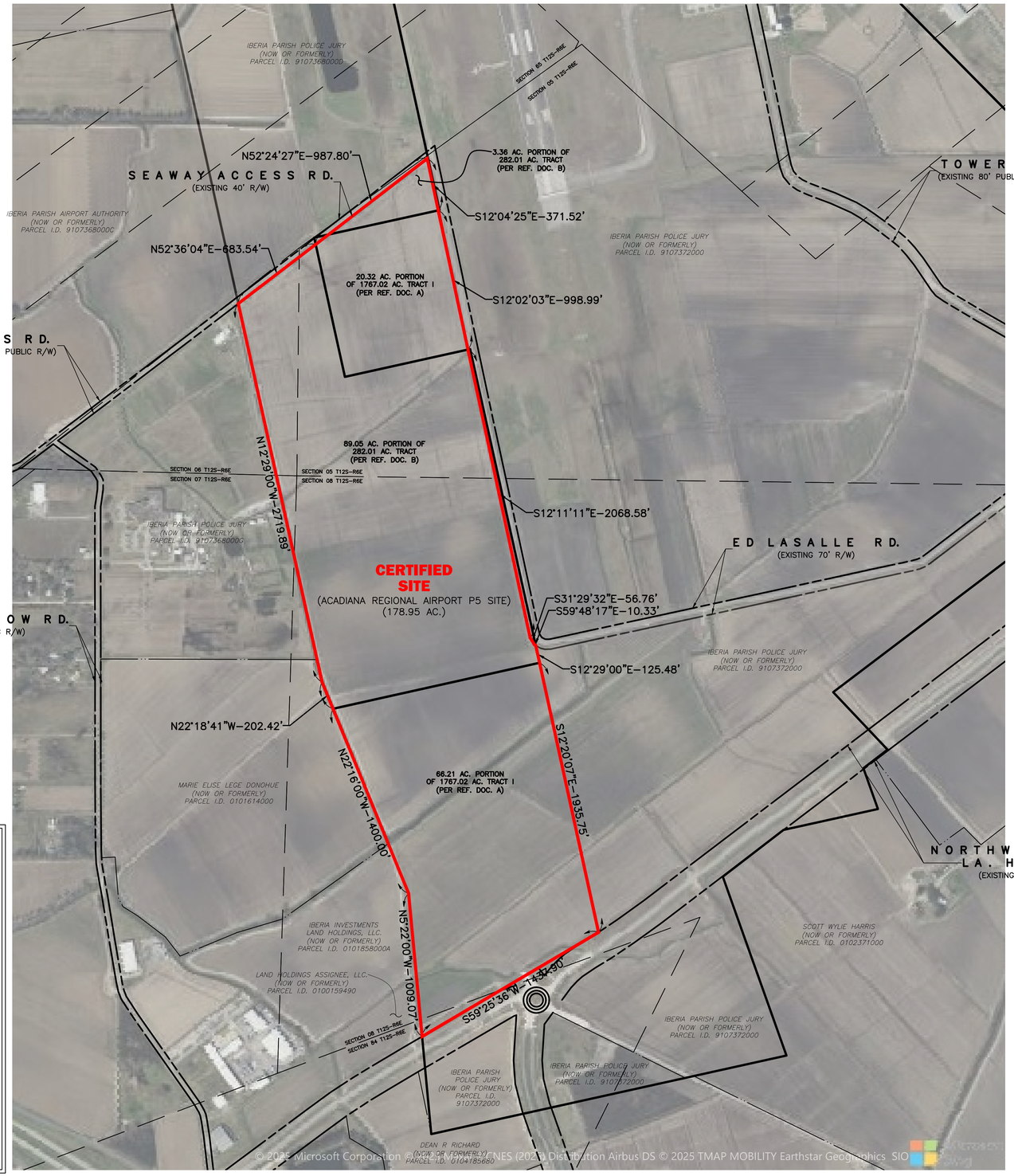

SCALE: 1"=400'

0 400' 800'

LEGEND

- CERTIFIED SITE BOUNDARY (178.95 ACRES ±)
- SECTION LINES
- RIGHT OF WAY
- ADJACENT PROPERTY LINE
- EXTERIOR PROPERTY LINES PLOTTED FROM REFERENCE DOCUMENTS

GENERAL NOTES:

1. REFERENCE DOCUMENTS:
   - A.) "AMENDMENT TO INDENTURE", BETWEEN THE UNITED STATES OF AMERICA AND IBERIA PARISH POLICE JURY, FILED OF RECORD IN IBERIA PARISH, LOUISIANA CLERK OF COURTS. INST. NO.148535, DATED FEBRUARY 9, 1970.
   - B.) "CONTRACT FOR PURCHASE" BETWEEN THE UNITED STATES OF AMERICA AND IBERIA PARISH POLICE JURY, FILED OF RECORD IN IBERIA PARISH, LOUISIANA CLERK OF COURTS, INST. NO. 150973, DATED OCTOBER 13, 1970.
   - C.) "GRANT OF EASEMENT" BETWEEN THE UNITED STATES OF AMERICA AND UNITED GAS PIPE LINE COMPANY, IBERIA PARISH, LA., INST. NO. 118261 COB 386 FOLIO 381, DATED NOVEMBER 7, 1960.
   - D.) "QUITCLAIM DEED" BETWEEN THE UNITED STATES OF AMERICA AND STATE OF LOUISIANA, PARISH OF IBERIA, FILED IN IBERIA PARISH CLERK OF COURTS, INST. NO. 77-2678, DATED APRIL 5, 1977.
   - E.) "ACADIANA REGIONAL AIRPORT P5 SITE UTILITIES INFRASTRUCTURE MAP" PROVIDED BY ONE ACADIANA, DATED 12/03/2025.
   - F.) " U.S. NAVAL AUXILARY AIR STATION NEW IBERIA, LOUISIANA BOUNDARY SURVEY FOR REAL ESTATE ACQUISITION", BY HARRY H. SHUTTS, P.E., DATED MAY 18, 1956, FILED OF RECORD IN IBERIA PARISH, LA. CLERK OF COURTS.
2. NO ATTEMPT HAS BEEN MADE BY CSRS, INC. TO VERIFY TITLE, ACTUAL LEGAL OWNERSHIP, DEED RESTRICTIONS, SERVITUDES, EASEMENTS, OR OTHER BURDENS ON THE PROPERTY, OTHER THAN THAT FURNISHED BY THE CLIENT OR HIS REPRESENTATIVE.
3. THIS IS NOT A PROPERTY BOUNDARY SURVEY AND IS NOT INTENDED TO MEET THE LOUISIANA STANDARDS OF PRACTICE FOR PROPERTY BOUNDARY SURVEYS. BEARINGS AND DISTANCES OF TRACTS WERE OBTAINED FROM DOCUMENT REFERENCED ABOVE.
4. THE COORDINATE SYSTEM USED IS NAD83 LOUISIANA STATE PLANE SOUTH (US SURVEY FEET). COORDINATES WERE DERIVED BY OVERLAYING THE BOUNDARY ON AN AERIAL PHOTOGRAPH AND ARE WITHIN 100' OF TRUE LOCATION.
5. RIGHTS OF WAY, EASEMENTS, AND SERVITUDES SHOWN HEREON HAVE NOT BEEN VERIFIED IN THE FIELD AND ANY SHOWN ARE FOR GENERAL LOCATIVE INFORMATION ONLY.
6. EXISTING UTILITY LINES POTENTIALLY RUNNING WITHIN OR ALONG RIGHT-OF-WAY OF AIRPORT ROAD ARE NOT SHOWN ON THIS SURVEY.

DRAFT

COMPILED MAP:

THIS IS NOT A PROPERTY BOUNDARY SURVEY AND IS NOT INTENDED TO MEET THE LOUISIANA STANDARDS OF PRACTICE FOR PROPERTY BOUNDARY SURVEYS. BEARINGS AND DISTANCES OF TRACTS WERE OBTAINED FROM REFERENCE DOCUMENTS.

NO DATA HAS BEEN FIELD VERIFIED BY THE SURVEYOR IN RESULT TO THIS MAP.

Revisions:

CSRS
a Westwood company
8555 United Plaza Blvd., Baton Rouge, LA 70809
Telephone: 225 769-0546 Fax: 225 767-0060
www.csrsinc.com | westwoodps.com

PROPERTY AERIAL BOUNDARY EXHIBIT

OF THE

ACADIANA REGIONAL AIRPORT P5 SITE

LOCATED IN

SECTIONS 5, 6, 7, & 8
T-12-S R-06-E
SOUTHWESTERN
LAND DISTRICT
IBERIA PARISH
LOUISIANA

FOR

LED

Date:	DECEMBER 5, 2025
Project Number:	214002
Drawn By:	EMC
Checked By:	TBO
Sheet:	2

P:\214002\One Acadiana Certified Sites Program\Certified Sites\Acadiana Regional Airport P5 Site\SURVEY\Drawings\LED\ 214002-ACADIANA REGIONAL AIRPORT P5 SITE.dwg Dec 19, 2025 - 9:03am